Model 500PM Loudspeaker

The following parts used in the Model 500PM Loudspeaker SmartProtect crossover assembly have changed. Be sure to use the correct part as listed in the table below when replacing the polyswitches in the crossover assembly.

Refer to the Model 500PM Loudspeaker service manual, Bose part number 197275 for all disassembly/assembly and test procedures.

Reference Designator	Description	Old Part Number	New Part Number	Qty per Assy.
PTC1	Polyswitch, 60V, 4mm	190348-1	190348-025	1
PTC2	Polyswitch, 60V, 4mm	191995-1	190348-040	1
PTC3	Polyswitch, 60V, 4mm	191995-1	190348-040	1

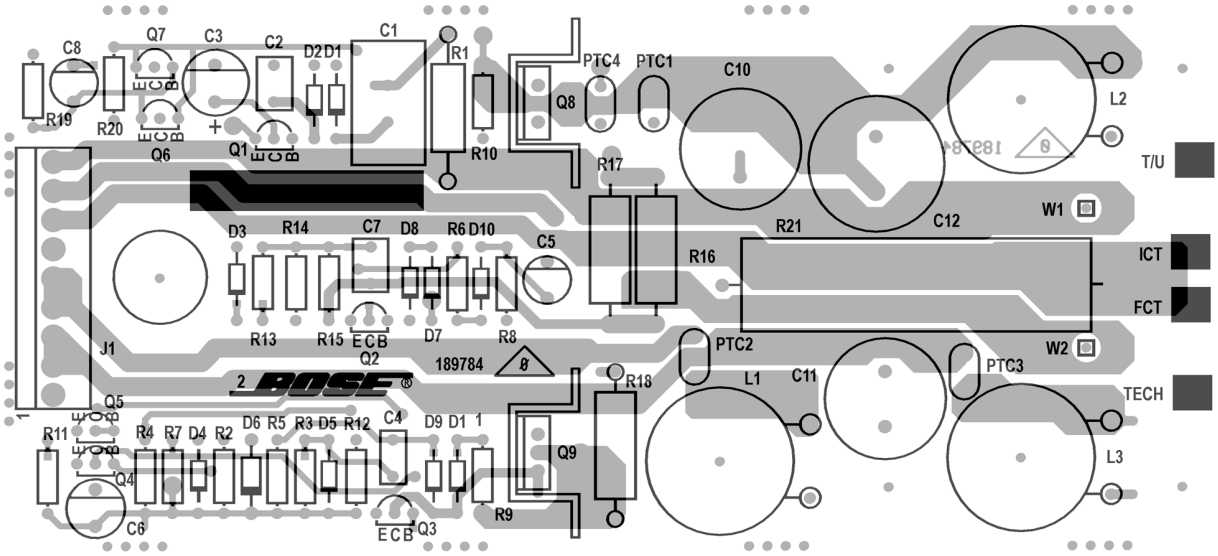

ECN: 25008
Date Issued: 2/99

©1999 Bose Corporation