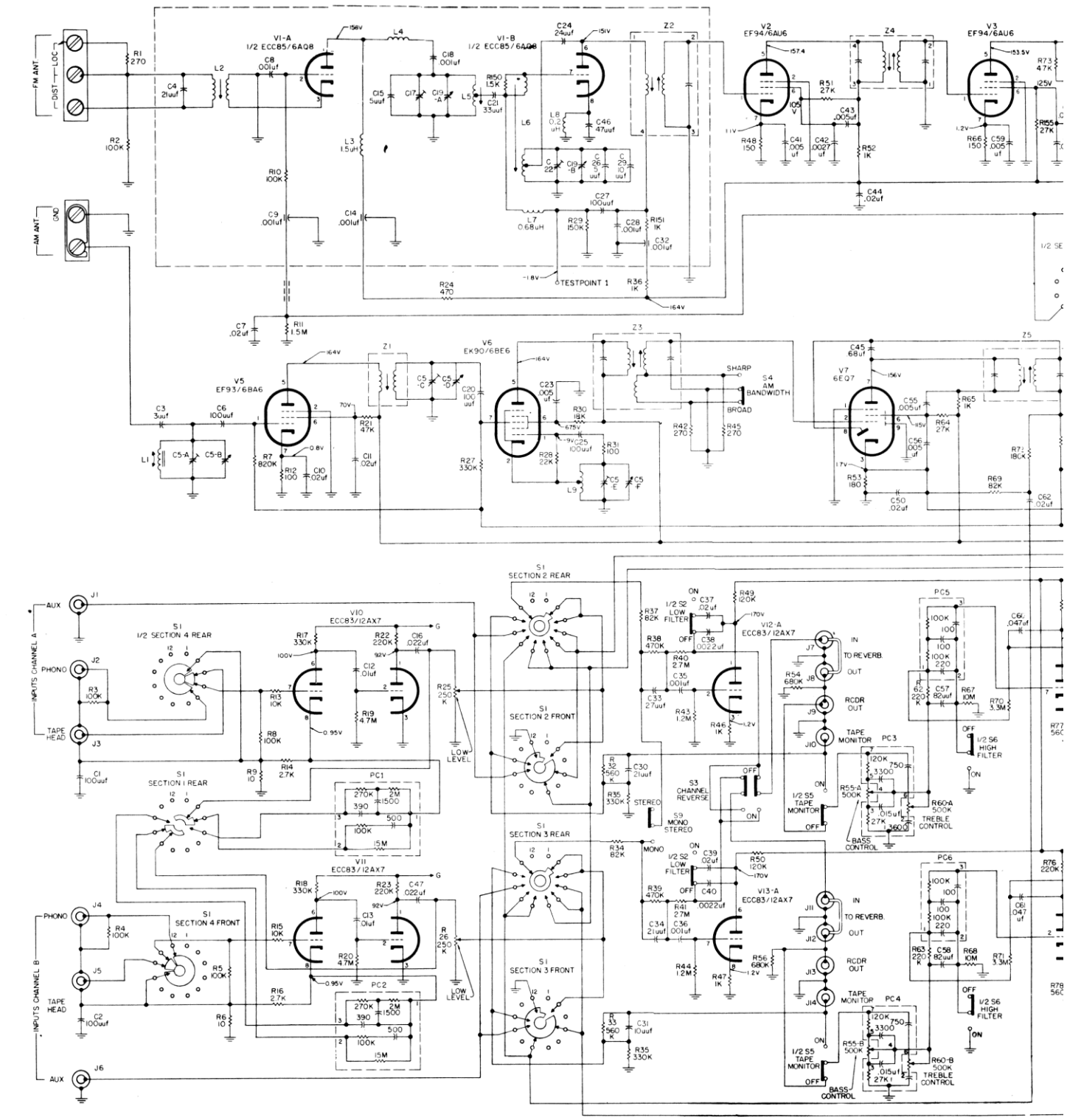
FM ANT
DIST
LOC
AM ANT
GND
V1-A
1/2 ECC85/6AQ8
V1-B
1/2 ECC85/6AQ8
V2
EF94/6AU6
V3
EF94/6AU6
V5
EF93/6BA6
V6
EK90/6BE6
V7
6EQ7
V10
ECC83/12AX7
V11
ECC83/12AX7
V12-A
ECC83/12AX7
V13-A
ECC83/12AX7
TESTPOINT 1
S4
AM
BANDWIDTH
SHARP
BROAD
S1
SECTION 2 REAR
S1
SECTION 2 FRONT
S1
SECTION 3 REAR
S1
SECTION 3 FRONT
S1
SECTION 1 REAR
S1
1/2 SECTION 4 REAR
S1
SECTION 4 FRONT
1/2 S2
LOW
FILTER
S3
CHANNEL
REVERSE
S9
MONO
STEREO
1/2 S5
TAPE
MONITOR
1/2 S6
HIGH
FILTER
TO REVERB.
RCDR
OUT
TAPE
MONITOR
BASS
CONTROL
TREBLE
CONTROL
LOW
LEVEL
INPUTS CHANNEL A
INPUTS CHANNEL B
AUX
PHONO
TAPE
HEAD
PC1
PC2
PC3
PC4
PC5
PC6

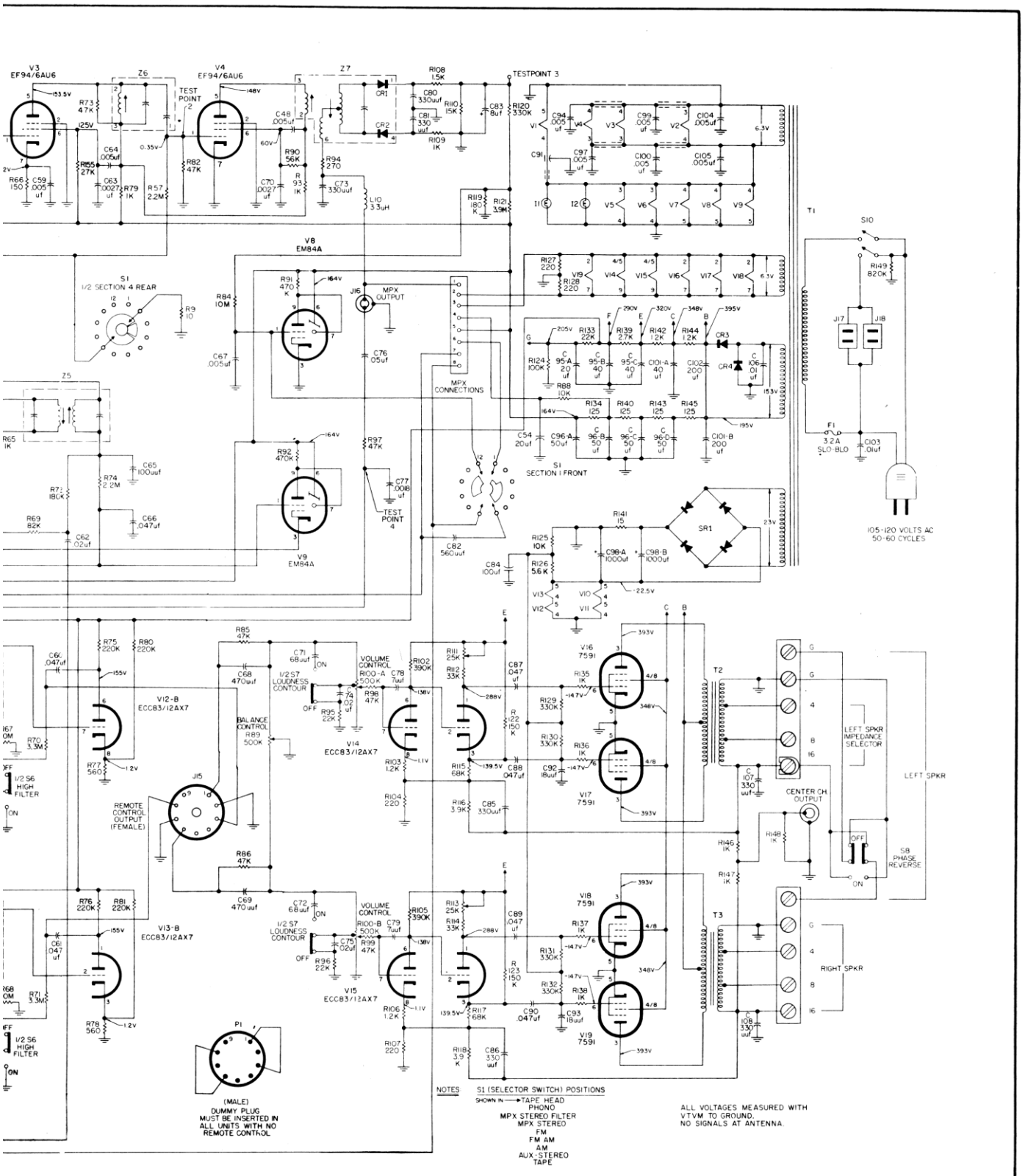

FISHER MODEL 800-B (SERIAL #10001 TO 19999W/X/Y/Z) AM-FM STEREO RECEIVER