

Technical Manual

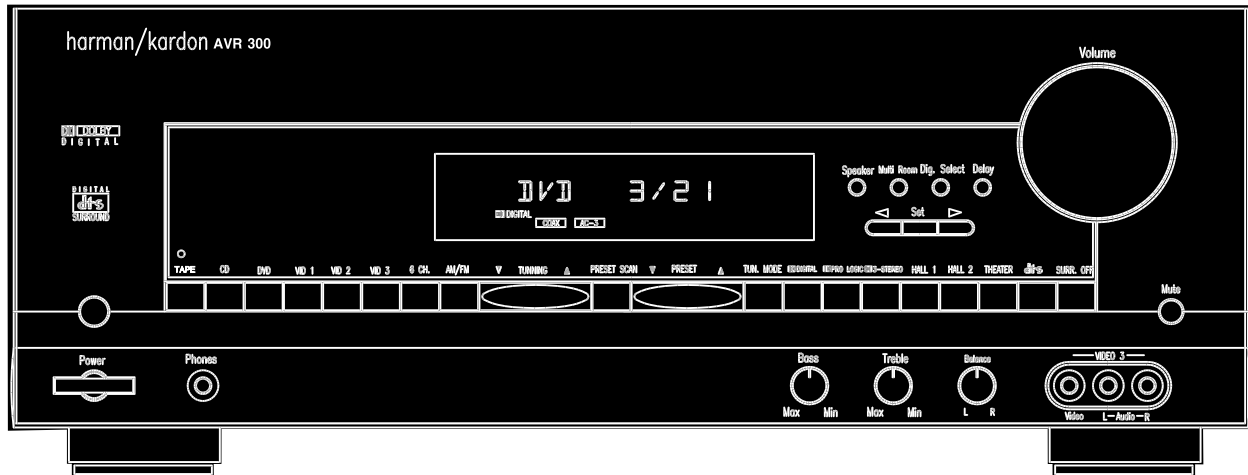

The following marks found in the parts list of this manual identify the models as follows.

- BK** AVR 300 : North America area model Black version
- IB** AVR 300 RDS : Europe area model Black version

CONTENTS

SPECIFICATIONS	2	GENERAL UNIT EXPLODED VIEW	20
ELECTROSTATICALLY SENSITIVE(ES)DEVICE	4	P.C.BOARDS	21
LEAKAGE TEST	5	ELECTRICAL PARTS LIST	26
CONTROLS AND FUNCTIONS	6	IC BLOCK DIAGRAMS	48
SERVICE PROCEDURE	9	CPU PIN CONFIGURATION	68
TEST EQUIPMENT REQUIRED	9	FLT PIN CONFIGURATION	76
ALIGNMENT PROCEDURES	9	SCHEMATIC DIAGRAMS BK	78
ALIGNMENT AND TEST POINTS	11	SCHEMATIC DIAGRAMS IB	85
CIRCUIT DESCRIPTION	13	PIN CONNECTION DIAGRAM	86
BLOCK DIAGRAM	16	WIRING DIAGRAM	87
DISASSEMBLY PROCEDURES	17	PACKING MATERIAL AND PARTS LIST	88
GENERAL UNIT PARTS LIST	18		

harman/kardon

Parts and Service Office
250 Crossways Park Dr., Woodbury, N.Y.11797
1112-AVR300 1200 Printed in KOREA

AVR-300/300RDS
SPECIFICATIONS
FRONT AMP SECTION

	Nominal	Limit
Continuous Power Output		
(STEREO MODE), Input : CD	≥63W	≥60W
THD : 0.08%, 8 ohms		
Both Channel Driven(20Hz-20kHz)		
(SURROUND MODE)	≥57W	≥55W
THD : 0.5%, 8 ohms, 1kHz		
THD : at 60W, 8 ohms, Input : CD		
20Hz	≤0.03%	≤0.08%
1kHz	≤0.03%	≤0.08%
20kHz	≤0.03%	≤0.08%
IM Distortion at 70W, 8 ohms, Vol : Max.		
	≤0.03%	≤0.08%
Input Sensitivity for Rated Power Output(60W)		
CD/DVD/TAPE MONITOR	200mV	170~230mV
MID1/MID2/MID3	200mV	170~230mV
S/N Ratio Input Shorted at 1 kHz 1W Output(WTD IHF-A)		
CD	> 82dB	
Tone Control		
Bass : 100Hz	+ 10dB	+ 10dB±3dB
	- 10dB	- 10dB±3dB
Treble : 10kHz	+ 10dB	+ 10dB±3dB
	- 10dB	- 10dB±3dB
Frequency Response at-3dB		
Mode : Stereo(1Watt)	10Hz-80kHz	10Hz-70kHz
Channel Crosstalk Input Shorted by 1 K Ohms		
10Hz	≥63dB	≥55dB
1kHz	≥63dB	≥55dB
10kHz	≥62dB	≥45dB

CENTER AMP SECTION

	Nominal	Limit
RMS Output Power		
THD(0.5%, 8 ohms, 1kHz)		
All Channel Driven	≥57W	≥55W
S/N Ratio(Input Level : 200mV)		
Input Shorted, IHF-A WTD	≥65dB	≥60dB
Frequency Responses at-3dB		
8 ohms, Dolby Pro Logic	100Hz-20kHz	150Hz-20kHz
(Speaker Mode : Small)		

REAR AMP SECTION

	Nominal	Limit
RMS Output Power		
THD(0.5%, 8 ohms, 1kHz)		
All Channel Driven	≥57W	≥55W
S/N Ratio(Input Shorted, IHF-A WTD)		
Delay : 20ms, Input Level : 200mV	≥65dB	≥60dB
Frequency Response at-3dB		
8 ohms, Dolby Pro Logic	100Hz-7kHz	150Hz - 7kHz
(Speaker Mode : Small)		

SUB WOOFER SECTION

Line level at Pre-Out	≥1V
Surround mode : BYPASS(STEREO)	
Input Signal : L ch (only) 200mV	
Master Volume : + 5dB	
Low pass crossover frequency	70Hz cut off
Slope (Low Pass Filter)	24dB/octave

VIDEO AMP SECTION

Input sensitivity / impedance	
VID1/MID2/MID3	1Vp-p/75Ohm + / - 1dB
Output Level / Impedance	1Vp-p/75
VID1/MID2/MID3	1Vp-p/75 Ohm + / - 1dB
Frequency Response at-3dB	DC-8 MHz DC-6 MHz

FM SECTION

Tuning Cover Range 100kHz Step for AVR-300	87.50-108.00MHz
--	-----------------

Tuning Cover Range 50 kHz Step for AVR-300RDS		
Mono Usable Sensitivity(75 ohms Input, 98MHz)	≤14.2dbf	≤17.2dbf
Image Rejection(at 98MHz)	≥80dB	≥70dB
IF Rejection(at 90MHz)	≥90dB	≥80dB
46dB Quieting Sensitivity(at 98MHz, 100% MOD.)		
Stereo	≤39.2dbf	≤43.3dbf
Distortion(1kHz, 75kHz dev. At 98MHz, 71dbf Input)		
Mono	≤0.3%	≤0.5%
S/N Ratio(500uV Input, 100% MOD. At 98MHz)		
Stereo	≥65dB	≥60dB
Frequency Response(30Hz-15kHz)		
AVR-500 De-Emphasis : 75μs	+ 0.5dB	+ 1.0dB
AVR-500RDS De-Emphasis : 50μs	- 2.0dB	- 4.0dB
AM Suppression at 98MHz	≥50dB	≥45dB
Muting Threshold(at 98MHz)	31.2dbf	39.2dbf
Overload Break-up at 98MHz	71dbf	65dbf
Capture Ratio at 65dbf	71dbf	65dbf
Stereo Separation(at 98MHz, 100% MOD, 500μV Input)		
IHF Band Pass Filter	≤2dB	≤2dB
1kHz	≥40dB	≥40dB
Tape out Level(at 98MHz)	500mV	350-650mV

Image Rejection(at 999kHz)	≥40dB	≥30dB
IF Rejection(at 999/1000kHz)	≥50dB	≥45dB
AGC Figure of Merit(From 100mV/m at 999/1000kHz)		
	≥50dB	≥45dB
Distortion(999/1000kHz, 30% MOD, 50mV/m Input)		
	≤1.0%	≤2.0%
Frequency Response(999/1000Hz)		
At-3dB	100Hz-2.2kHz	150Hz-1.8kHz
Selectivity(999/1000Hz)		
9kHz/10kHz	≥30dB	≥25dB
S/N Ratio(999/1000kHz, With Antenna Input 5mV/m)	≥45dB	≥40dB
Overload Break-up at 999/1000kHz(THD 10%)		
	≥100mV/m	≥500mV/m
Tape Output Level at 999/1000kHz(5mV/m Input)		
	200mV	160-240mV

AM SECTION

	Nominal	Limit
Tuning Cover Range(MW)		
AVR-300 : 10kHz/Step	520-1710kHz	
AVR-300RDS : 9kHz Step	522-1611kHz	
Usable Sensitivity(MW, at 999 / 1000kHz)	≤500uV/m	≤1000uV/m

GENERAL

Power Consumption	
At Rated Power All Channel Driven	420W
Idling at Minimum Volume Control	78W
Power Supplies :	
USA/Canada(AVR 300)	AC120V, 60Hz
Europe(AVR 300RDS)	AC230V, 50Hz
Dimension(W x H x D)	
Inches	17.3×6.5×17.1
MM	440×165×435
Weight(lbs/kgs)	32/14.5

These specifications are service target specs.

Specifications and components are subject to change without notice.

Overall performance will be maintained or improved.

ELECTROSTATICALLY SENSITIVE (ES) DEVICES

Some semiconductor (solid state) devices can be damaged easily by static electricity. Such components commonly are called Electrostatically Sensitive (ES) Devices. Examples of typical ES devices are integrated circuits and some field effect transistors and semiconductor "chip" components.

The following techniques should be used to help reduce the incidence of component damage caused by static electricity.



1. Immediately before handling any semiconductor component or semiconductor-equipped assembly, drain off any electrostatic charge on your body by touching a known earth ground. Alternatively, obtain and wear a commercially available discharging wrist strap device, which should be removed for potential shock reasons prior to applying power to the unit under test.
2. After removing an electrical assembly equipped with ES devices, place the assembly on a conductive surface such as aluminum foil, to prevent electrostatic charge build-up or exposure of the assembly.
3. Use only a grounded-tip soldering iron to solder or unsolder ES devices.
4. Use only an anti-static solder removal device. Some solder removal devices not classified as "anti-static" can generate electrical charges sufficient to damage ES devices.
5. Do not use freon-propelled chemicals. These can generate electrical charge sufficient to damage ES devices.
6. Do not remove a replacement ES device from its protective package until immediately before you are ready to install it. (Most replacement ES devices are packaged with leads electrically shorted together by conductive foam, aluminum foil or comparable conductive material.)
7. Immediately before removing the protective material from the leads of a replacement ES device, touch the protective material to the chassis or circuit assembly into which the device will be installed.

CAUTION : Be sure no power is applied to the chassis or circuit, and observe all other safety precautions.

8. Minimize bodily motions when handling unpackaged replacement ES devices. (Otherwise harmless motion such as the brushing together of your clothes fabric or the lifting of your foot from a carpeted floor can generate static electricity sufficient to damage an ES devices.

PRODUCT SAFETY NOTICE

Each precaution in this manual should be followed during servicing.

Components identified with the IEC symbol  in the parts list are special significance to safety. When replacing a component identified with , use only the replacement parts designated, or parts with the same ratings or resistance, wattage, or voltage that are designated in the parts list in this manual. Leakage-current or resistance measurements must be made to determine that exposed parts are acceptably insulated from the supply circuit before returning the product to the customer.

LEAKAGE TEST(FOR SERVICE ENGINEERS IN THE U.S.A)

Before returning the unit to the user, perform the following safety checks :

1. Inspect all lead dress to make certain that leads are not pinched or that hardware is not lodged between the chassis and other metal parts in the unit.
2. Be sure that any protective devices such as nonmetallic control knobs, insulating fish-papers, cabinet backs, adjustment and compartment covers or shields, isolation resistor-capacity networks, mechanical insulators, etc. Which were removed for the servicing are properly re-installed.
3. Be sure that no shock hazard exists ; check for leakage current using Simpson Model 229 Leakage Tester, standard equipment item No. 21641, RCA Model WT540A or use alternate method as follows : Plug the power cord directly into a 120 volt AC receptacle (do not use an Isolation Transformer for this test). Using two clip leads, connect a 1500 ohms, 10watt Resistor paralleled by a 0.15uF capacitor, in series with all exposed metal cabinet parts and a known earth ground, such as a water pipe or conduit. Use a VTVM or VOM with 1000 ohms per volt, or higher sensitivity to measure the AC voltage drop across the resistor. (See diagram) Move the resistor connection to each exposed metal part having a return path to the chassis (antenna, metal, be performed with the 0.35 volt RMS or more is excessive and indicates a potential shock hazard which must be corrected before returning the unit to the owner.

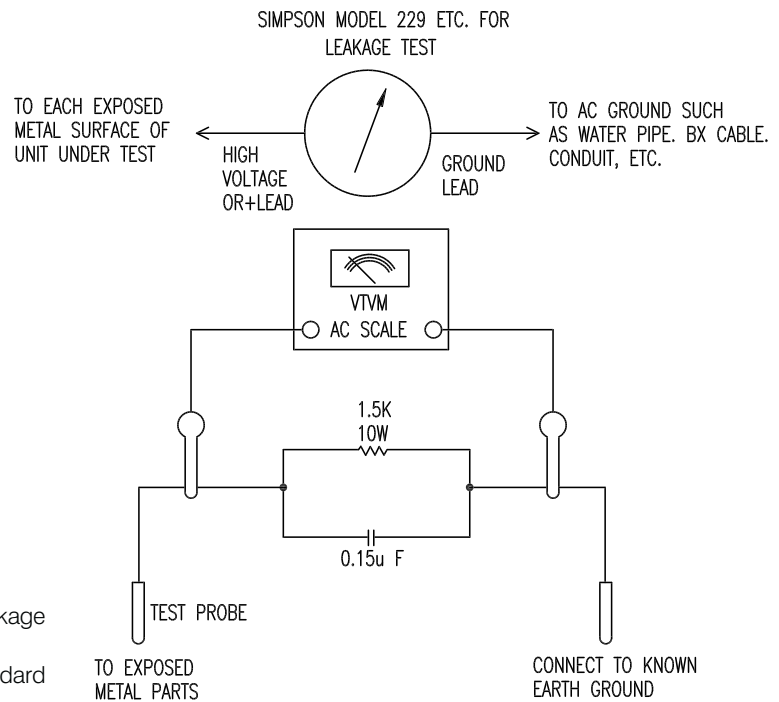

CONTROLS AND FUNCTIONS

Front Panel

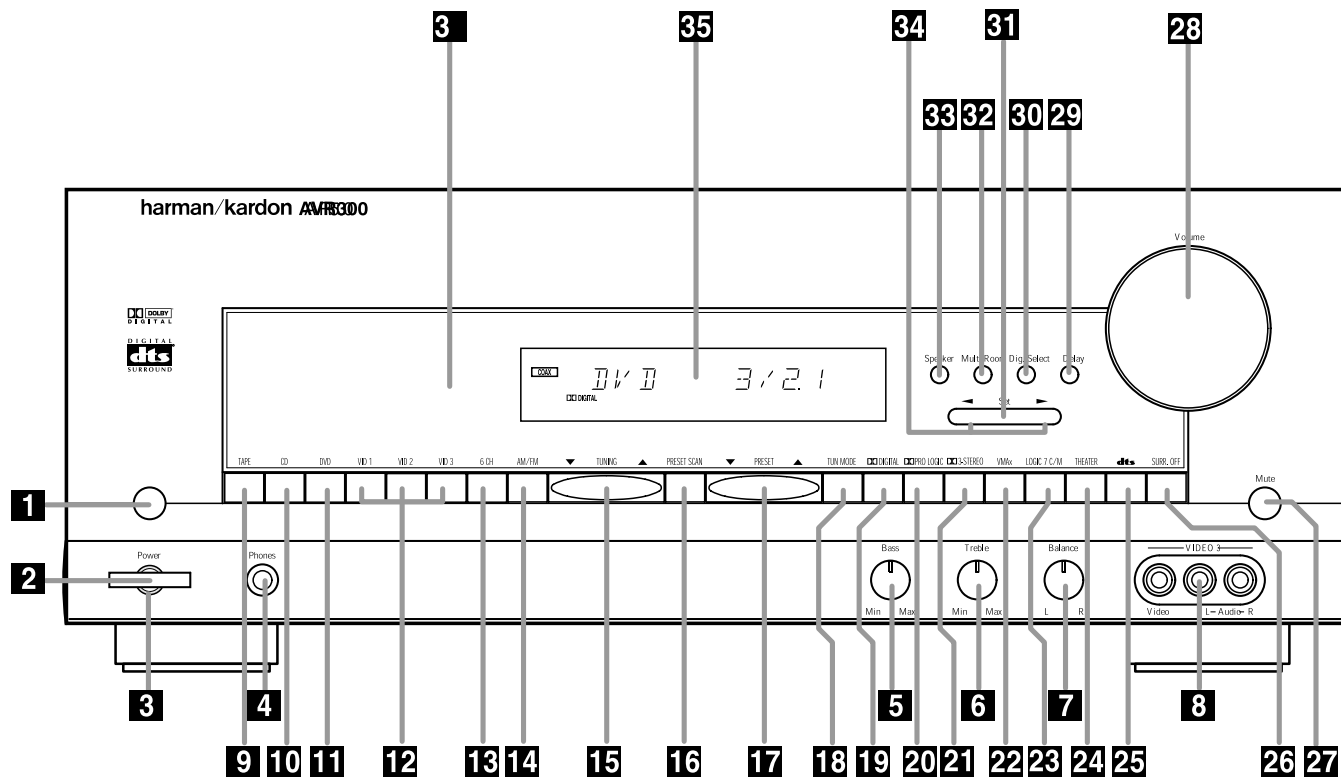

- 1** Main Power Switch
- 2** System Power Control
- 3** Power Indicator
- 4** Headphone Jack
- 5** Bass Control
- 6** Treble Control
- 7** Balance Control
- 8** Video 3 Inputs
- 9** Tape Selector
- 10** CD
- 11** DVD Input Selector
- 12** Video Input Selectors

- 13** 6-Channel Direct Selector
- 14** AM/FM
- 15** Tuning Button
- 16** Preset Scan
- 17** Preset Stations Selector
- 18** Tune Mode
- 19** Dolby Digital Selector
- 20** Dolby Pro Logic Selector
- 21** Dolby 3 Stereo Selector
- 22** VMAx mode Selector
- 23** Logic 7 Mode Selector
- 24** Theater Mode Selector

- 25** DTS Selector
- 26** Surround Off
- 27** Mute
- 28** Volume Control
- 29** Delay
- 30** Digital Input Selector
- 31** Set Button
- 32** Multiroom Selector
- 33** Speaker Select Button
- 34** Selector Buttons
- 35** Information Display
- 36** Remote Sensor Window

1 Main Power Switch: Press this button to apply power to the AVR300. When the switch is pressed in, the unit is placed in a Standby mode, as indicated by the amber LED **3** surrounding the **System Power** control **2**. This button MUST be pressed in to operate the unit. To turn the unit off and prevent the use of the remote control, this switch should be pressed until it pops out from the front panel so that the word "OFF" may be read at the top of the switch.

NOTE: In normal operation this switch is left in the ON position.

2 System Power Control: When the **Main Power Switch 1** is "ON," press this button

to turn on the AVR300; press it again to turn the unit off. Note that the **Power Indicator** surrounding the switch **3** will turn green when the unit is on.

3 Power Indicator: This LED will illuminate in amber when the unit is in the Standby mode to signal that the unit is ready to be turned on. When the unit is in operation, the indicator will turn green.

4 Headphone Jack: This jack may be used to listen to the AVR300's output through a pair of headphones. Be certain that the headphones have a standard 1/4" stereo phone plug. Note that the main speakers will automatically be turned off when the headphone jack is in use.

5 Bass Control: Turn this control to modify the low-frequency output of the left/right channels by as much as ±10dB. Set this control to a suitable position for your taste or room acoustics.

6 Treble Control: Turn this control to modify the high-frequency output of the left/right channels by as much as ±10dB. Set this control to a suitable position for your taste or room acoustics.

7 Balance Control: Turn this control to change the relative volume for the front left/right channels.

NOTE: For proper operation of the surround modes this control should be at the midpoint, or "12 o'clock" position.

8 Video 3 Inputs: These audio/video inputs may be used for temporary connection of video games, camcorders, digital still cameras or portable audio products. To select a source connected to these jacks, press the **Video 3 Input Selector 12**.

9 Tape Selector: Press this button to select the device connected to the **Tape In** jacks **25** as the listening source.

10 CD: Press this button to select the device connected to the **CD Input** jacks **7** as the listening source.

11 DVD Input Selector: Press this button to select the device connected to the **DVD Input** jacks **6** as the listening and viewing source.

12 Video Input Selectors: Press one of these buttons to select a source connected to the rear panel **Video** inputs **1** **20**, or the front panel **Video 3** input **8**.

13 6-Channel Direct Selector: Press this button to select the output of an optional, external 6-channel decoder connected to the **6-Ch Direct** inputs **6** as the listening source.

14 AM/FM: Press this button to select the tuner as the AVR300's input source. When it is first pressed the last station tuned will be heard. Press it again to change between AM and FM bands.

15 Tuning Button: Press the left side of the button to tune lower frequency stations and the right side of the button to tune higher frequency stations. When a station with a strong signal is reached, the **TUNED** indicator **1** will illuminate in the **Information Display 35**.

To tune manually, tap the button lightly and note that the tuner will step up one frequency step button press. When the button is held for a few seconds you will note that the unit will quickly search the frequency band. Release it once the fast tuning starts and the tuner will automatically scan for the next station with an acceptable signal and then stop.

16 Preset Scan: Press this button to automatically scan through the stations that have been programmed in the AVR300's memory. The tuner will play five seconds of each station before moving to the next preset station. To stop the scan when the desired station is heard, press the button again.

17 Preset Stations Selector: Press this button to select stations that have been entered into the preset memory.

18 Tune Mode: Press this button to select the stereo or mono mode for FM tuning. In the STEREO mode a **Stereo** indicator **S** will illuminate in the information display, and stereo reception will be provided when stations are transmitting stereo signals. In the MONO mode the left and right signals from stereo broadcasts will be mixed together and reproduced through all channels. Select MONO for better reception of weak signals.

19 Dolby Digital Selector: Press this button to select the Dolby Digital surround mode when listening to a program that carries the Dolby Digital information.

20 Dolby Pro Logic Selector: Press this button to select the Dolby Pro Logic surround mode when listening to an analog program that is encoded with surround-sound information.

21 Dolby 3 Stereo Selector: Press this button to select the Dolby 3 Stereo listening mode. This mode is used primarily when a center channel speaker, but no surround speakers, are installed.

22 VMAx Mode Selectors: Press this button to activate the VMAx mode. When only front left and right speakers are installed, VMAx uses proprietary circuits to create a virtual surround sound.

23 Logic 7 Mode Selector: Press this button to activate the Logic 7 modes. One press brings up the Logic 7 Cinema mode, another press brings up the Logic 7 Music Mode. When a stereo source is in use, Logic 7 delivers sound to all five speakers, creating a multi-channel soundfield.

24 Theater Mode Selector: Press this button to activate the Theater Mode as an alternate surround mode when stereo sources are in use.

25 DTS Selector: Press this button to select DTS decoding when listening to an audio or video program that is encoded in the DTS format.

26 Surround Off: Press this button to turn off all surround processing, and to listen to a program in traditional stereo from the left front and right front speakers only.

27 Mute: Press this button to momentarily silence the speaker and headphone outputs of the AVR300.

28 Volume Control: Turn the knob clockwise to increase volume, counterclockwise to decrease the volume. If the AVR is muted, adjusting volume control will automatically release the unit from the silenced condition.

29 Delay: Press this button to begin the sequence of steps required to enter delay time settings.

30 Digital Input Selector: When playing a source that has a digital output, press this button to select between the **Optical 24** and **Coaxial 23** Digital inputs.

31 Set Button: When making choices during the setup and configuration process, press this button to enter the desired setting, as shown in the **Information Display 35**, into the AVR300's memory.

32 Multiroom Selector: Press this button to activate the AVR300's Multiroom system.

33 Speaker Select Button: Press this button to begin the process of selecting the speaker positions that are used in your listening room.

34 Selector Buttons: When you are establishing the AVR300's configuration settings, use these buttons to select between the choices available, as shown in the **Information Display 35**.

35 Information Display: This display delivers messages and status indications to help you operate the receiver.

36 Remote Sensor Window: The sensor behind this window receives infrared signals from the remote control. Aim the remote at this area and do not block or cover it unless an external remote sensor is installed.

- 1 Program/Command Indicator
- 2 AVR Selector
- 3 CD/Tape/DVD Input Selectors
- 4 Power Off Button
- 5 Sleep Button
- 6 Surround Mode/TV Channel Selectors
- 7 Channel-Select Button
- 8 ▲/▼Buttons
- 9 Set Button
- 10 ◀ Button
- 11 Digital Select/Exit
- 12 6-Ch. Direct Input
- 13 Input Selector Buttons
- 14 Tuner Mode
- 15 Memory Button
- 16 Numeric Keys
- 17 OSD/Info Button
- 18 Macro 1/2 Buttons
- 19 Direct/Macro 3 Button
- 20 Clear/Macro 4 Button
- 21 Enter Button
- 22 Preset Up/Down
- 23 Tuning Up/Down
- 24 Forward/Reverse Transport Buttons
- 25 AM/FM Tuner Select
- 26 Night Mode
- 27 Multiroom
- 28 Delay
- 29 ▶Button
- 30 Speaker Select
- 31 Mute
- 32 Volume Up/Down
- 33 TV/VCR Button
- 34 Test
- 35 Video Device Selectors

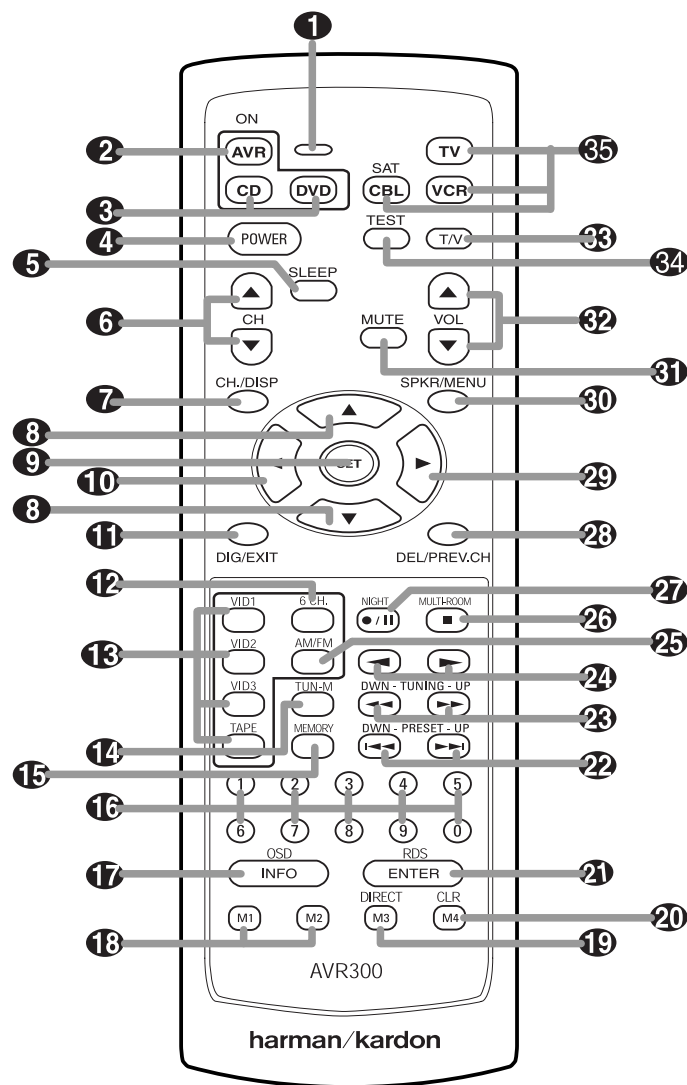

IMPORTANT NOTE: The AVR300's remote may be programmed to control up to eight devices, including the AVR300. Before using the remote, it is important to remember to press the **Device Control Selector** button 2 3 35 that corresponds to the unit you wish to operate. In addition, the AVR300's remote is shipped from the factory to operate the AVR300 and most Harman Kardon CD or DVD players and cassette decks. The remote is also capable of operating a wide variety of other products using the control codes that are part of the remote. Before using the remote with other products, follow the instructions on pages 27-29 to program the proper codes for the products in your system.

It is also important to remember that many of the buttons on the remote take on different functions, depending on the product selected using the Device Control Selectors. The descriptions shown here primarily detail the functions of the remote when it is used to operate the AVR300.

1 Command Indicator: This LED lights briefly when a button is pushed to confirm that an infra-red (IR) command is being sent by the remote.

2 AVR Selector: Pressing this button will switch the remote so that it will operate the AVR's functions. If the AVR is in the Standby mode, it will also turn the AVR on.

3 CD/DVD Input Selectors: Pressing one of these buttons will perform three actions at the same time. First, if the AVR is not turned on, this will power up the unit. Next, it will select the source shown on the button as the input to the AVR. Finally, it will change the remote control so that it controls the device selected. After pressing one of these buttons you must press the **AVR Button** 2 again to operate the AVR's functions with the remote.

4 Power Off Button: Press this button to place the unit in the Standby mode. Note that this will turn off the main room functions, but if the Multiroom system is activated, it will continue to function.

5 Sleep Button: Press this button to place the unit in the Sleep mode. After the time shown in the display, the AVR300 will automatically go into the Standby mode. Each press of the button changes the time until turn-off in the following order:

Press and hold the button for two seconds to turn off the Sleep mode setting.

Note that this button is also used to change channels on your TV when the TV is selected using the **Device Control Selectors** 3 35.

When the AVR300 remote is being programmed for the codes of another device, this button is also used in the "Auto Search" process.

6 Surround Mode/TV Channel Selectors: Press this button to begin the process of changing the surround mode. After the button has been pressed, use the ▲/▼ buttons 8 to select the desired surround mode. Note that this button is also used to tune channels when the TV is selected using the **Device Control Selector** 35. When the AVR300 remote is being programmed for the codes of another device, this button is also used in the "Auto Search" process.

7 Channel-Select Button: This button is used to start the process of setting the AVR300's

output levels to an external source. Once this button is pressed, use the ▲/▼ buttons to select the channel being adjusted, then press the **Set** button, followed by the ▲/▼ buttons again, to change the level setting.

8 ▲/▼ Buttons: These are multi-purpose buttons. They will be used most frequently to select a surround mode. To change the surround mode, first press the **SURR/CH** ▼ button 6. Next press these buttons to scroll up or down through the list of surround modes that appear in the **Information Display** 35. These buttons are also used to increase or decrease output levels when configuring the unit with either the internal test tone or an external source. They are also used to enter delay time settings after the **Delay** button has been pressed.

9 Set Button: This button is used to enter settings into the AVR300's memory. It is also used in the setup procedures for delay time, speaker configuration and channel output level adjustment.

10 ◀ Button: This button is used to change the menu selection or setting during some of the setup procedures for the AVR.

11 Digital Select: Press this button to assign one of the digital inputs 23 24 to a source

12 6-Ch. Direct Inputs: Press this button to select the component connected to the 6-Ch. direct Input 6 as the source

13 Input Selectors: Press one of these buttons to select one of the video inputs or the tape input as the source for the AVR. Pressing one of these buttons when the AVR 300 is in the Standby mode will also turn the unit on.

14 Tuner Mode: Press this button when the tuner is in use to select between automatic tuning and manual tuning. When the button is pressed so that the **AUTO** indicator Q goes out, pressing the **Tuning** buttons 23 will move the frequency up or down in single-step increments. When the FM band is in use, pressing this button when a station's signal is weak will change to monaural reception, as indicated by the **MONO** indicator R.

15 Memory Button: Press this button to enter a radio station into the AVR300's preset memory. After pressing the button the **MEMORY** indicator P will flash; you then have five seconds to enter a present memory location using the **Numeric Keys** 16.

16 Numeric Keys: These buttons serve as a ten-button numeric keypad to enter tuner preset positions. They are also used to select channel numbers when **TV** has been selected on the remote, or to select track numbers on a CD, DVD or LD player, depending on how the remote has been programmed.

17 OSD Button: Press this button to view the on-screen displays.

18 Macro 1-2 Buttons: These buttons are used to recall or enter the programming sequence for a preprogrammed Macro sequence.

19 Direct/Macro 3 Button: This button has two functions. Pressing it when the tuner is in use will start the sequence for direct entry of a station's frequency. After pressing the button simply press the proper **Numeric Keys** to select a station. This button may also be used to store or recall a macro sequence.

20 Clear/Macro 4 Button: This button may be used to store and recall a macro; it may also be programmed for use with other devices.

21 Enter Button: This button does not have a function for the **AVR**, but may have transmit the **Enter** command when the remote is programmed for use with other products.

22 Preset Up/Down: When the tuner is in use, these buttons scroll through the stations that have been programmed into the AVR300's memory. When some source devices, such as CD players, VCRs and cassette decks, are selected using the **Device Control Selectors** 3 35, these buttons will normally function as chapter step or track advance.

23 Tuning Up/Down: When the tuner is in use, these buttons will tune up or down through the selected frequency band. If the **Tuner Mode** button 14 has been pressed so that the **AUTO** indicator Q is illuminated, pressing and holding the buttons for three seconds will cause the tuner to seek the next station with acceptable signal strength for quality reception. When the **AUTO** indicator Q is NOT illuminated, pressing these buttons will tune stations in single-step increments.

24 Forward/Reverse Transport Buttons: These buttons do not have any functions for the AVR, but they may be programmed for the forward/reverse play operation of a wide variety of CD or DVD players, and audio or video-cassette recorders.

25 AM/FM Tuner Select: Press this button to select this AVR's tuner as the listening choice. Pressing this button when a tuner is in use will select between the AM and FM bands.

26 Night Mode: Press this button to activate the Night mode. This mode is available in specially encoded digital sources, and it preserves dialog (center channel) intelligibility at low volume levels.

27 Multiroom: Press this button to activate the Multiroom system or to begin the process of changing the input or volume level for the second zone.

28 Delay/Prev Ch.: Press this button to begin the process for setting the delay times used by the AVR300 when processing surround sound. After pressing this button, the delay times are entered by pressing the **Set** button 9 and then using the ▲/▼ buttons 8 to change the setting. Press the **Set** button again to complete the process.

29 ▶ Button: Press this button to change a setting or selection when configuring many of the AVR's settings.

30 Speaker Select: Press this button to begin the process of configuring the AVR300's Bass Management System for use with the type of speakers used in your system. Once the button has been pressed, use the ▲/▼ buttons 8 to select the channel you wish to set up. Press the **Set** button 9 and then select another channel to configure. When all adjustments have been completed, press the **Set** button twice to exit the settings and return to normal operation.

31 Mute: Press this button to momentarily silence the AVR300 or TV set being controlled, depending on which device has been selected.

When the AVR300 remote is being programmed to operate another device, this button is pressed with the **Device Control Selector** button 35 to begin the programming process.

32 Volume Up/Down: Press these buttons to raise or lower the system volume.

33 TV/VCR Button: This button does not have a control function for the AVR 300, but it is available for use with other devices. When the remote is controlling a VCR, it will typically perform the TV/VCR switch function.

34 Test Tone: Press this button to begin the sequence used to calibrate the AVR300's output levels.

35 Video Remote Selectors: Press one of these buttons to use the remote to control the functions of the device shown on the button.

NOTE: As any of these buttons is pressed, it will briefly flash red to confirm your selection.

SERVICE PROCEDURE

A C

This service program can clear all memorized operations and functions.
 When the POWER ON, press the "AM FM" button while pressing the "PRO LO IC" button.
 After this, Preset memory will be set to these frequencies.

	VERSION	P1	P2	P3	P4	P5	P6	P7	P8
FM	120	87.5	88.0	90.0	95.0	98.0	99.0	106.0	108.0
	230RDS	87.50	88.00	90.00	95.00	98.00	99.00	106.00	108.00

	VERSION	P9	P10	P11	P12	P13	P14	P15
AM	120	520	600	610	1000	1400	1500	1710
	230RDS	522	594	999	1395	1611		

This set do not have VFD segment check function because lack of u-com memory size
 So For your checking VFD states according to each function
 Please refer to owners manual process.

T T UI NT UI

- 1) AM FM Signal generator
- 2) Digital Multimeter
- 3) Distortion lever meter

A I N NT OC U

ONO

step	Input Signal Source Connection	Signal Frequency	Source Signal Output Level and Modulation	Reception Frequency	Adjustment Point	Adjustment Value
1	Signal generator output to FM antenna terminal.(750hm)	98M z	1000uV m (60dBu) MONO 1k z	98M z (P5)	T804	0mV±0.5mV (R831)
2			Dev. 75k z		T805	Distortion level at TAPE-OUT

UTIN A U T NT

Turn variable resistor VR801 and stop at position "TUNED" is not shown (not indicated), then again turn the variable resistor VR801 to the opposite revolution and stop at a position "TUNED" is shown.

step	Input Signal Source Connection	Signal Frequency	Source Signal Output Level and Modulation	Reception Frequency	Adjustment Point	Adjustment Value
1	Signal generator output to FM antenna terminal.(750hm)	98M z	10uV m (20dBu) MONO 1k z	98M z (P5)	VR801	"TUNED" indicate on VFD
2			Dev. 75k z	AUTO SCAN	Only confirm	"TUNED" indicate on VFD

4 T O A

step	Input Signal Source Connection	Signal Frequency	Source Signal Output Level and Modulation	Reception Frequency	Adjustment Point	Adjustment Value
1	Signal generator output to FM antenna terminal.(750hm)	98M z	same specification as T O distortion adjustment. Input only L channel	98M z (P5)	VR803	Output level at TAPE-OUT channel R
2			same specification as T O distortion adjustment. Input only R channel	98M z (P5)	VR803	Output level at TAPE-OUT channel R

4 A O CA

step	Input Signal Source Connection	Signal Frequency	Source Signal Output Level and Modulation	Reception Frequency	Adjustment Point	Adjustment Value
1	Signal enerator output to transmission loop antenna (standard required loop)	522k z (230,230RDS) 520k z(120)	5mV m(74dBu) 400 z MOD.30	522k z (230,230RDS) 520k z (120) (P9)	T802	1.1V~1.2V

5 A -T A

step	Input Signal Source Connection	Signal Frequency	Source Signal Output Level and Modulation	Reception Frequency	Adjustment Point	Adjustment Value
1	Signal enerator output to transmission loop antenna (standard required loop)	594k z (230,230RDS) 600k z(120)	5mV m(74dBu) 400 z MOD.30	594k z (230,230RDS) 600k z(120)	T801	Output level(L or R) at TAPE-OUT
2		1395k z (230,230RDS) 1400k z(120)			CT801	Output level(L or R) at TAPE-OUT

A I A

step	Input Signal Source Connection	Signal Frequency	Source Signal Output Level and Modulation	Reception Frequency	Adjustment Point	Adjustment Value
1	Signal enerator output to transmission loop antenna (standard required loop)	999k z (230,230RDS) 1000k z(120)	5mV m(74dBu) 400 z MOD.30	999k z (230,230RDS) 1000k z (120)	T803	Output level(L or R) at TAPE-OUT Output level(L or R) at TAPE-OUT

A A

step	Input Signal Source Connection	Signal Frequency	Source Signal Output Level and Modulation	Reception Frequency	Adjustment Point	Adjustment Value
1	Signal enerator output to transmission loop antenna (standard required loop)	999k z (230,230RDS)	1000uV m(60dBu) 400 z MOD.30	999k z (230,230RDS) 1000k z(120)	VR802	"TUNED" indicate on VFD
2		1000k z (120)		AUTO SCAN	Only Confirm	"TUNED" indicate on VFD

A A

(1) SET CONDITION

- 1) SEMI VOLUME POSITION at MAIN SURROUND AMP Board; CENTER
MAIN : VR401, VR402, VR501
SURROUND : VR601, VR602
- 2) NO signal NO LOAD
- 3) AC LINE VOLTA E : 120V 60 z, 230V 50 z

(2) After turning on the unit, keep it over than 5MIN. (eep the Power Drive TR as normal temperature)

(3) Adjust the voltage value of primary secondary of wafer to be 10mV by rotating the semi-volume of each channel to the right

C ANN	A U T NT	A U NT	O A	OT
FRONT-L ch	VR401	WA401	10±3mV	R401:22.7mA
FRONT-R ch	VR402	WA402	10±3mV	R472:22.7mA
CENTER ch	VR501	WA501	10±3mV	R501:22.7mA
SURROUND-L ch	VR601	WA601	10±3mV	R601:22.7mA
SURROUND-R ch	VR602	WA602	10±3mV	R602:22.7mA

(4) CAUTION

- 1) In case that POWER TR or DREVE TR is needed to be replaced for repairing, the corresponding channel should be adjusted again
FRONT AMP : 433 440
CENTER AMP : 517 520
SURROUND AMP : 633 640

A C O T O T A A

(1) SET CONDITION

- 1) SEMI VOLUME POSITION at MAIN SURROUND AMP Board; CENTER
MAIN : VR403, VR404, VR502
SURROUND : VR603, VR604
- 2) NO signal NO LOAD
- 3) AC LINE VOLTA E : 120V 60 z, 230V 50 z

(2) After turning on the unit, keep it over than 5MIN. (eep the Power Drive TR as normal temperature)

(3) Adjust the voltage value of primary secondary of wafer to be 10mV by rotating the semi-volume of each channel to the right

C ANN	A U T NT	A U NT	O A	OT
FRONT-L ch	VR403	401	0±10mV	
FRONT-R ch	VR404	402	0±10mV	
CENTER ch	VR502	501	0±10mV	
SURROUND-L ch	VR603	601	0±10mV	
SURROUND-R ch	Vr604	601	0±10mV	

(4) CAUTION

- 1) In case that POWER TR or DREVE TR is needed to be replaced for repairing, the corresponding channel should be adjusted again
FRONT AMP : 401 440, 411 414
CENTER AMP : 501, 502, 506, 507
SURROUND AMP : 601 604, 611 614

C A

(1) At MAIN SURROUND BOARD, use the below condensors after discharging for sufficent time for preventing possible damage from electrical spark.

AIN OA	C4 C4
U OUN OA	C C 5

(2) The checker for MAIN SURROUND BOARD should have the discharging circuit.
Discharge over 30sec. through (407ohm 10w) resistor after turning off

Alignment and Test Position (Main Amp P.C.Board)

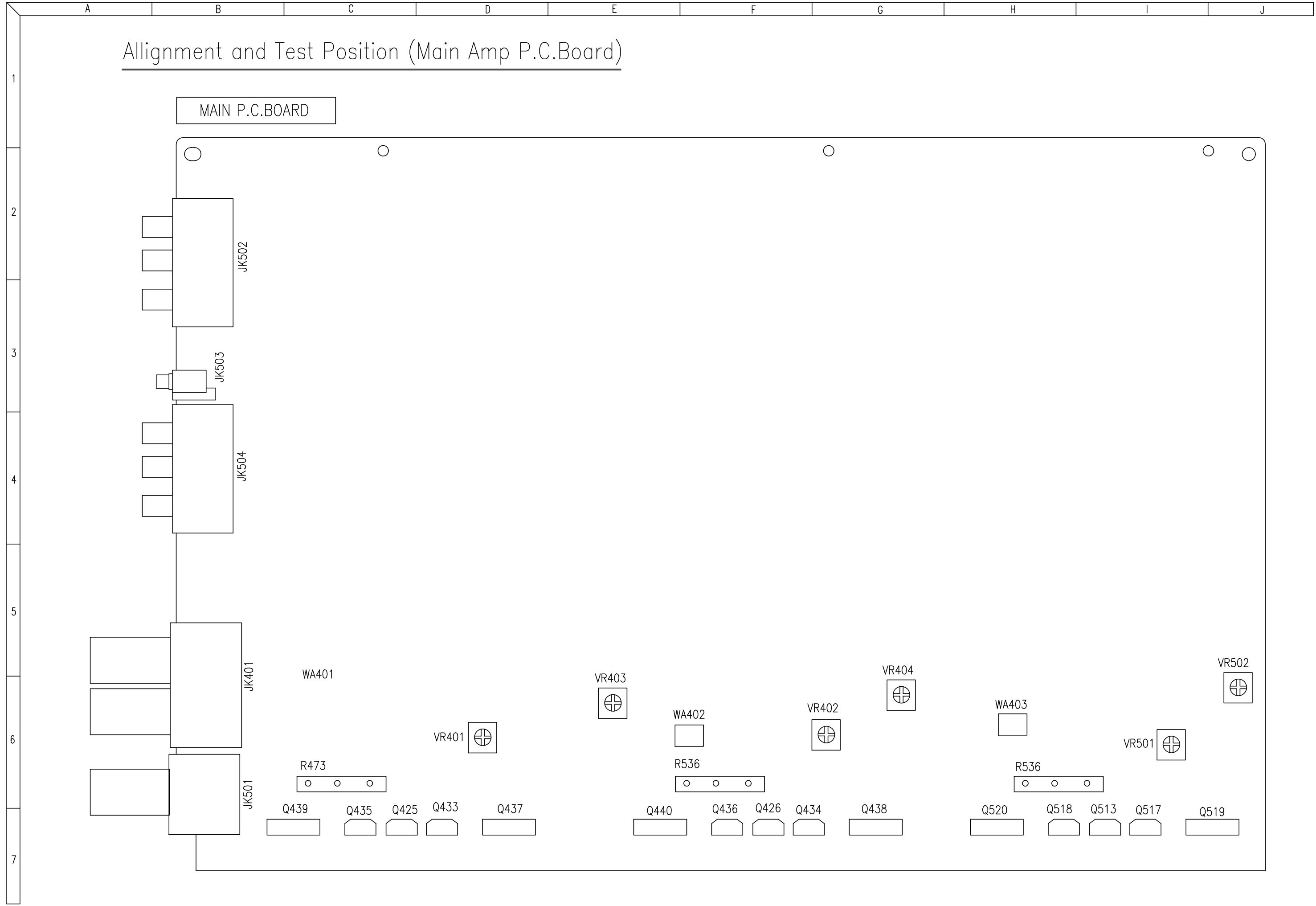

A B C D E F G H I J

1

Alignment and Test Position

2

TUNER P.C.BOARD

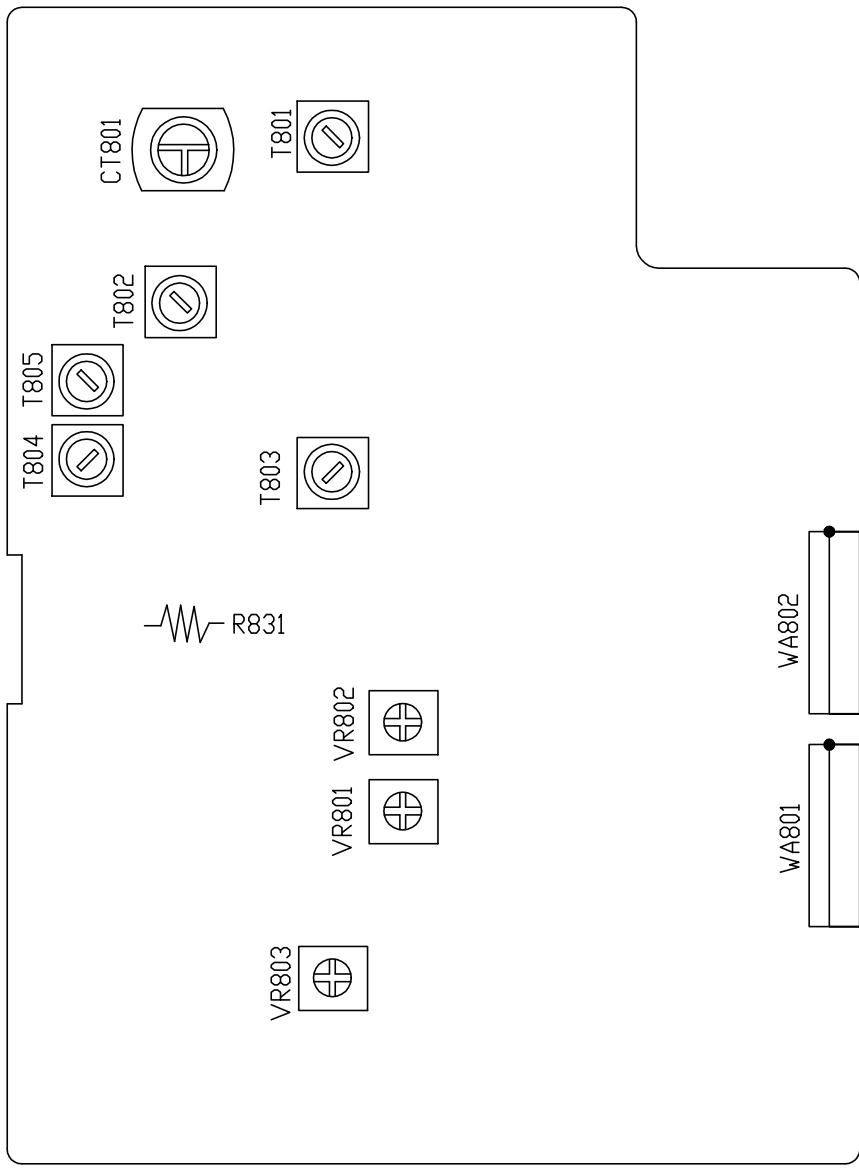

3

4

5

6

7

SURROUND P.C.BOARD

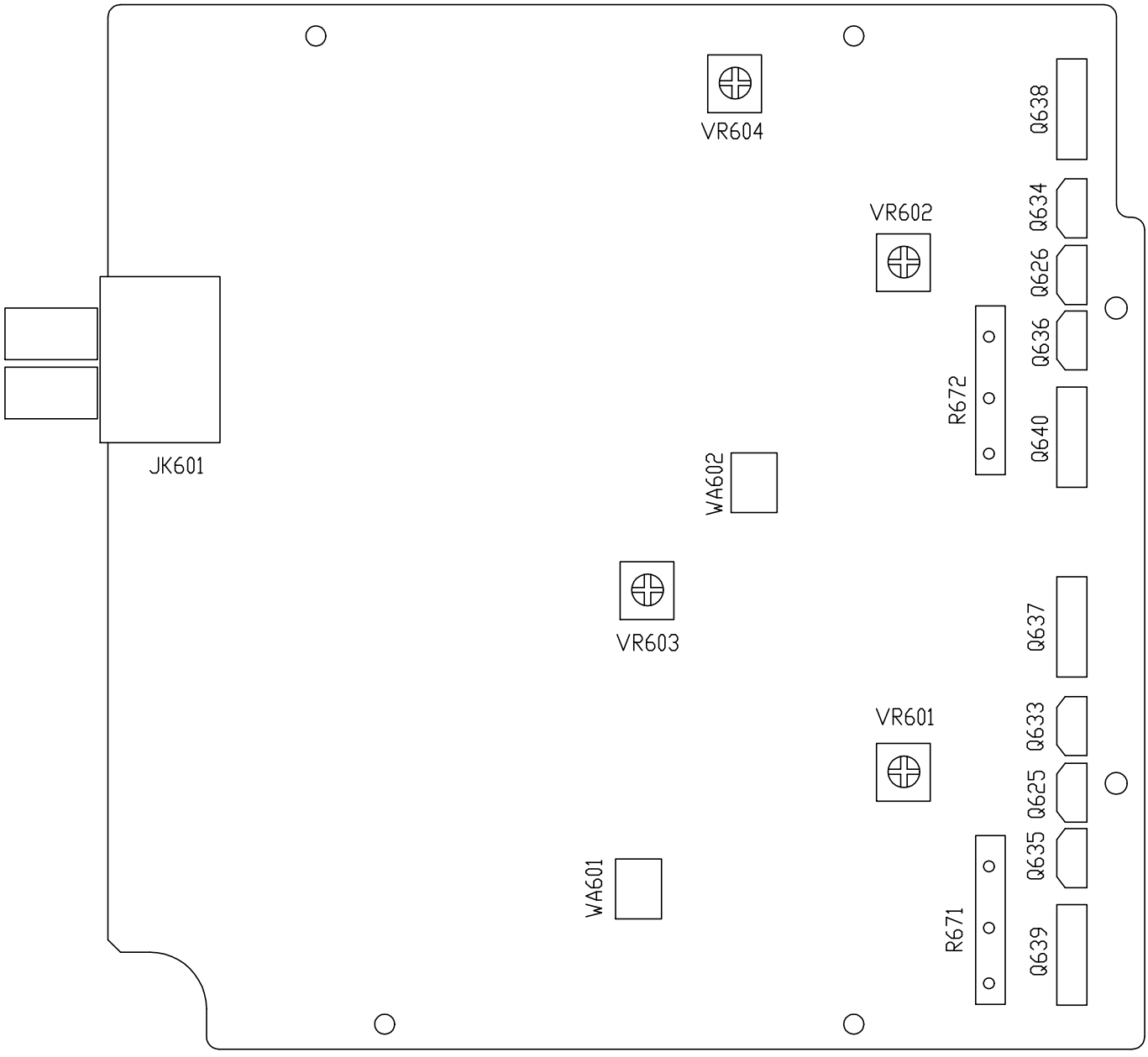

CIRCUIT DESCRIPTION

1. SURROUND CIRCUIT

This model incorporates a surround processor circuit that provides 6 types of surround sound and level trim and Bass management
 Fig. 1 is a block diagram of the surround processor circuit.
 The microprocessor transfers the data to the parameter control (Int-req, serial data, Serial clock, Chip selector) to operate the circuits in each mode.

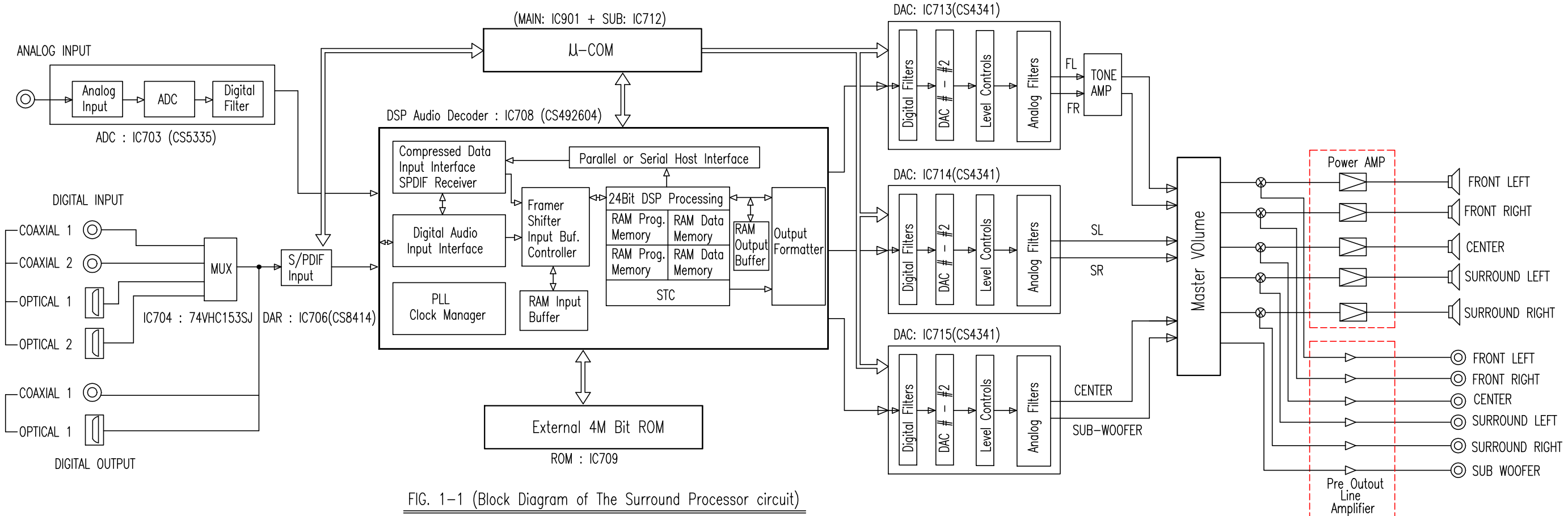

FIG. 1-1 (Block Diagram of The Surround Processor circuit)

2. DOLBY DIGITAL (AC-3)

Fig. 1-2 is a function block diagram of the application code when configured for Dolby Digital.
 It gives an idea of the interaction between the various application modules when AC3 is enabled.

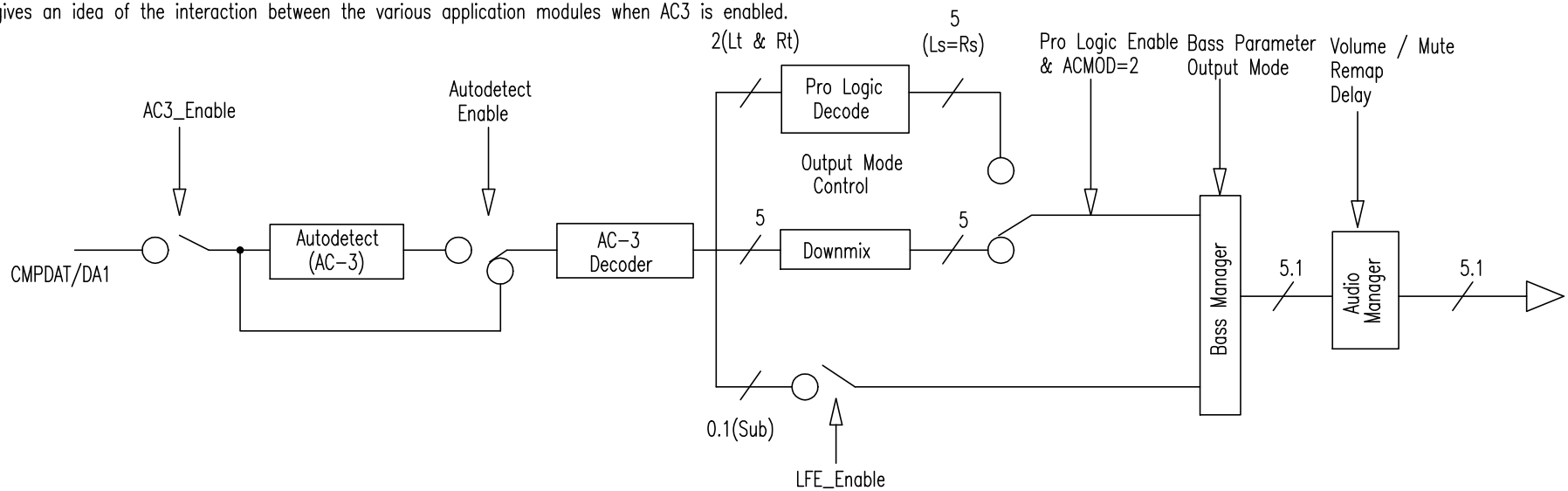

FIG. 1-2 AC3 Code Configured for AC3

3. PCM Input (Dolby Pro, Dolby 3 Stereo)

Fig 1-3 is a function block diagram of the application code when configured for PCM pass-through. It gives an idea of the interaction between the various application modules when PCM is enabled.

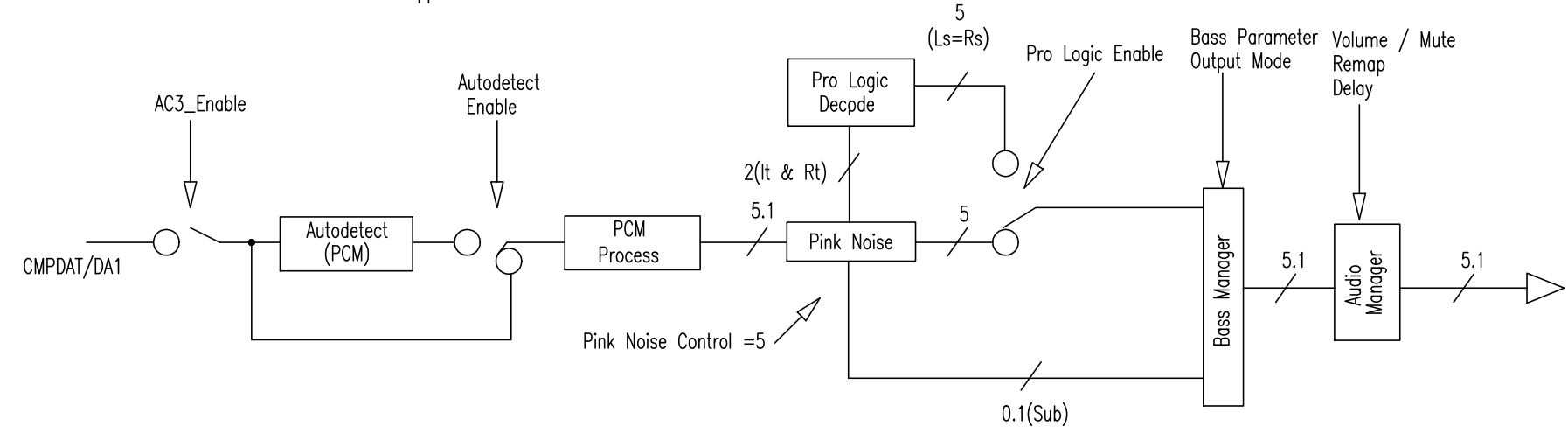

Fig 1-3 AC3 Code Configured for PCM

4. Sound Field Effect (Hall 1, Hall 2, Theater)

Fig 1-4 is a function block diagram of the application when configured for Effects processing. It gives an idea of the interaction between the various application modules when the effects are enabled.

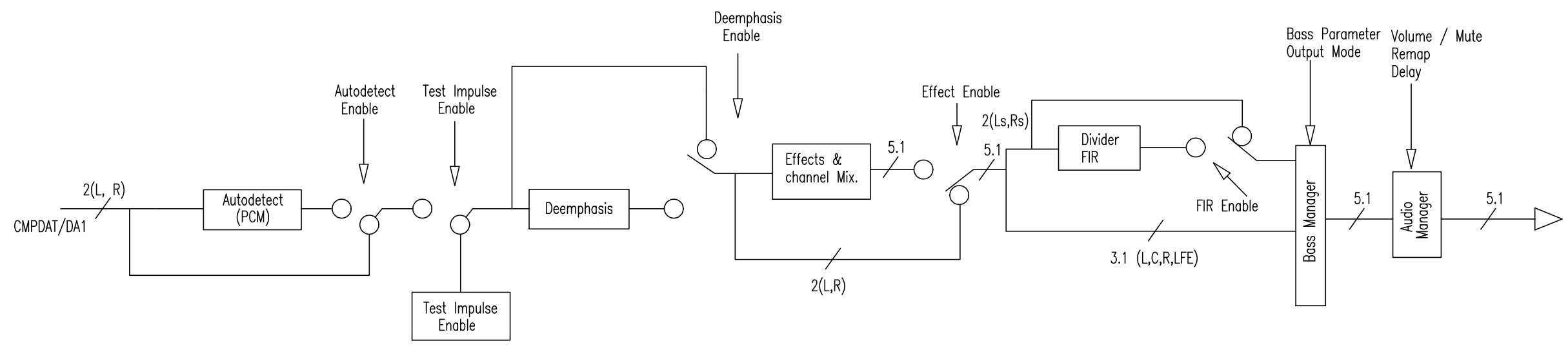

Fig 1-4 Effects Code Block Diagram

5. Bass Management

The Bass Manager is best described with the use of block diagram.
 The default 3dB frequency for this filter is 100Hz.
 Fig 1-5 shows the topology of the filters cascaded to implement a second order filter.
 Depending on the coefficient values, either a second order low pass or second order high pass can be implement.
 The corner frequency can be changed by downloading new values for the coefficients a1, b0 and b1.

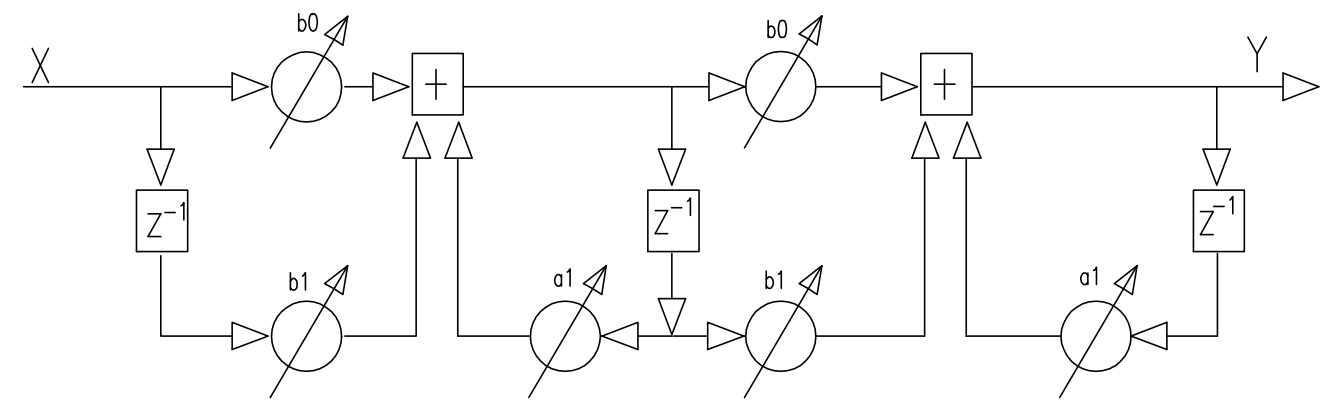

Fig 1-6 Filter Topology

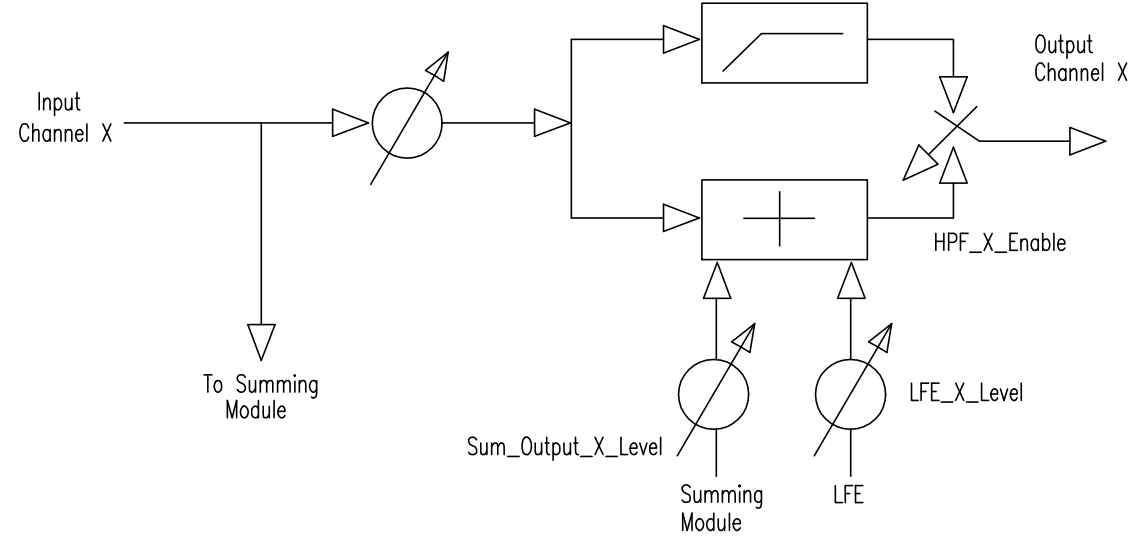

Fig 1-7 Bass manager Processing Unit

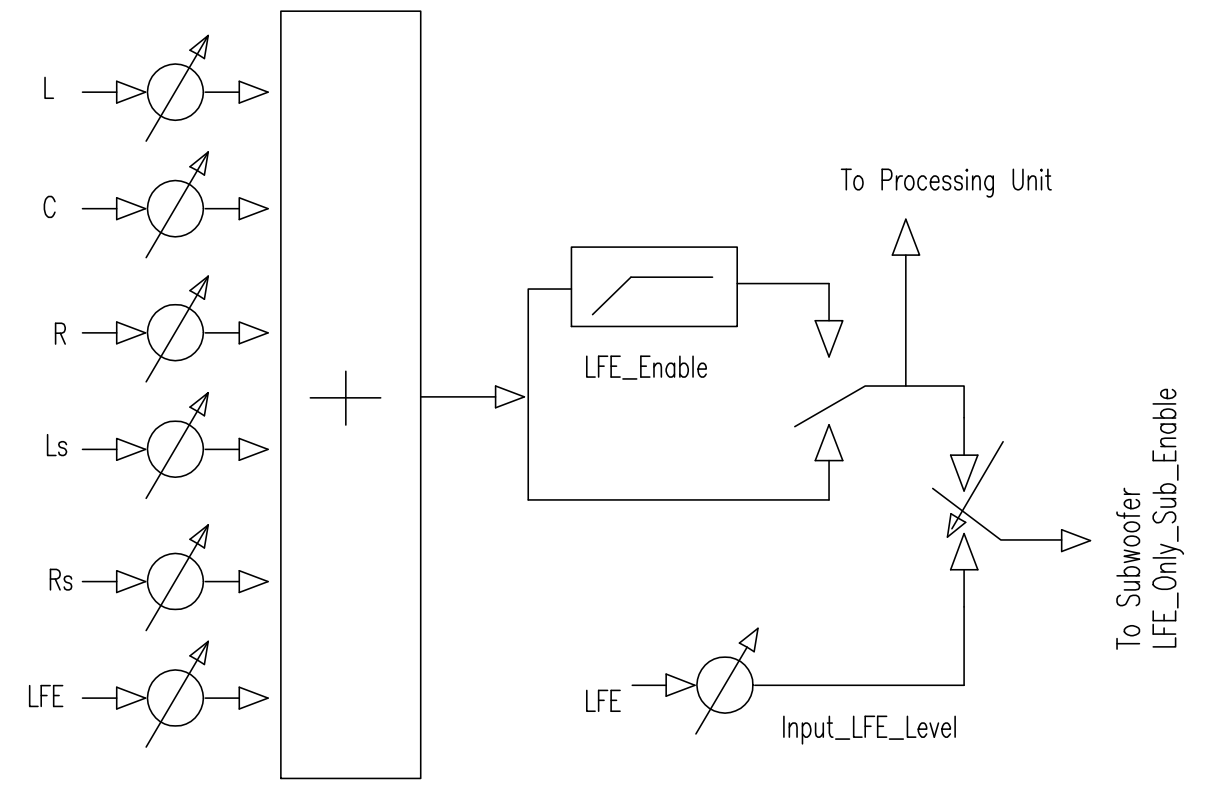
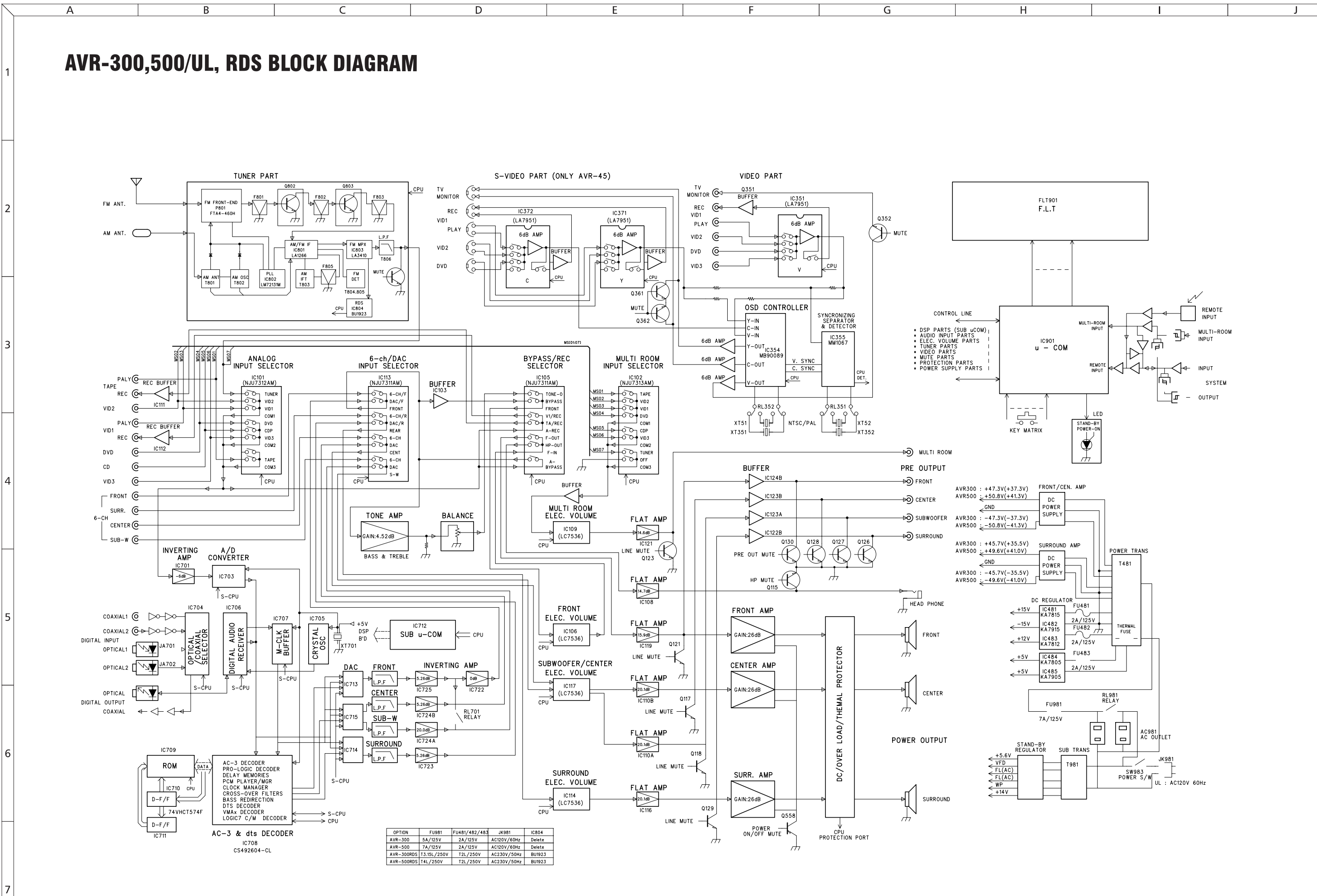

Fig 1-7 Bass manager Processing Unit

AVR-300,500/UL, RDS BLOCK DIAGRAM



DISASSEMBLY PROCEDURE

1. Removing the top cover and
Removescrews ① ~ ⑫

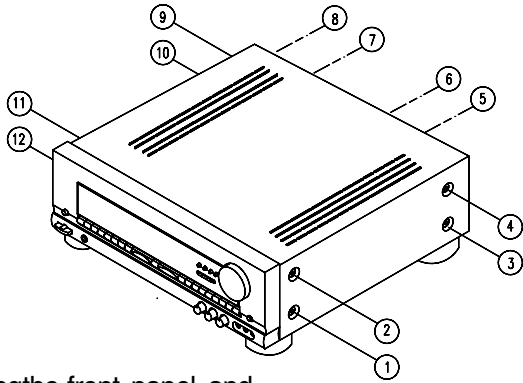

2. Removing the front panel, and
Removescrews ① ~ ⑪

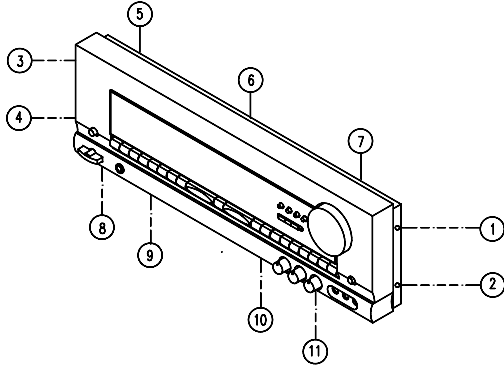

3. Removing the rear panel, and
Removescrews ① ~ ⑧

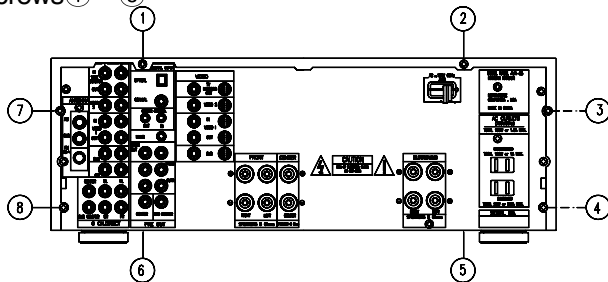

4. Removing the main PCB block, and
Removescrews ① ~ ⑪

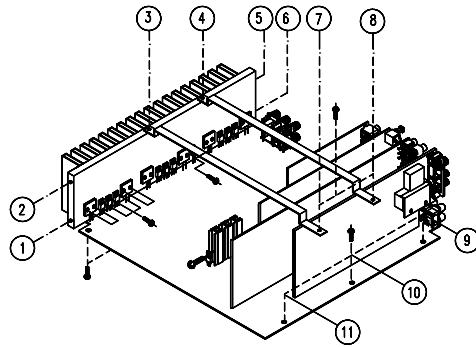

5. Removing the power PCB block, and
Remove ① ~ ⑦

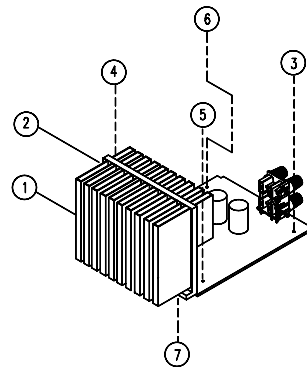

6. Removing the sub PCB block, and
Removescrews ① ~ ④

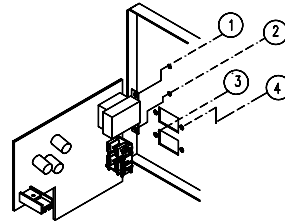

MAIN AMP PCB BLOCK

1. Remove all of the screws on Rear panel.
2. Remove the Rear panel.
3. Remove PCB Bracket and Guide Bracket from Main Assy.
4. Remove all of the screws that connect with main Assy.
5. Remove the Main PCB block.

POWER PCB BLOCK

1. Remove PCB Bracket and Guide Bracket from Main Assy.
2. Remove 4 screws for Power PCB mounting.
3. Remove the POWER PCB block.

SUB PCB BLOCK

1. Remove 4 screws on Rear panel.
2. Remove the Rear panel.
3. Remove PCB Bracket and Guide Bracket from Main Assy.
4. Remove the SUB PCB block.

FRONT PCB BLOCK

1. Remove Main Assy.
2. Remove volume and rotary knob from the front Assy.
3. Remove all of the screws on back side of Front function PCB.
4. Remove the Front function PCB.

GENERAL UNIT PARTS LIST

REF NO.	PARTS NO.	DESCRIPTION	Q'TY	
1	J85000501000	PANEL. FRONT	1	BK
1-A	J85300503000	PANEL. FRONT	1	IB
2	J85200501000	KNOB. FUNCTION (A)	1	
3	J85200502000	KNOB. FUNCTION (B)	1	
4	J85200503000	KNOB. FUNCTION (C)	2	
5	J85200504000	KNOB. POWER	1	
6	J85200505000	KNOB. PUSH	1	
7	J85200506000	KNOB. TACT	1	
8	J85100501000	KNOB. VOLUME	1	
9	J85100502000	KNOB. ROTARY	3	
10	J85300501000	WINDOW. FRONT	1	BK
10-A	J85300505000	WINDOW. FRONT	1	IB
11	J85300502000	FILTER. WINDOW	1	
12	J85300503000	LENS. POWER	1	
13	J65100000100	BUSHING. STRAIN R	1	
14	J60110501000	PANEL. REAR	1	BK
14-A	J60110503000	PANEL. REAR	1	IB
15	J60100501000	COVER TOP	1	
16	J60020501000	CHASSIS. FRONT	1	
17	J60000501000	CHASSIS. MAIN	1	
18	J60120501000	COVER. BOTTOM	1	
19	J60120502000	TRANS. BOTTOM	1	
20	J60200502000	FRAME. GUIDE	2	
21	J60300501000	BRK'T. PCB	2	
22	J85900501000	FOOT ASS'Y	4	
23	J97200501000	CUSHION. PCB	5	
24	J97200502000	CUSHION (A)	1	
25	J67400501000	SHEET. POWER	1	
26	J97200503000	CUSHION. BRK'T	2	
27	J2802210024X	TRANS. POWER	1	BK
27-A	J2802410034X	TRANS. POWER	1	IB
28	J43730100100	CORD. POWER	1	BK
28-A	2161-001-032	CORD. POWER	1	IB
29	J60520051000	HEAT SINK. MAIN	1	
30	J60520052000	HEATSINK. POWER	1	
31	J60610503000	CASE. SHIELD (D)	1	
32	J60610501000	CASE. SHIELD (F)	1	
33	J60610502000	CASE. SHIELD (T2)	1	
34	J60530502000	HEAT SINK. R3	1	
35	J60530601000	HEAT SINK. R2		
36	5241-000110	HEAT SINK. PIN	5	
37	J97200505000	CUSHION. FLT	2	
38	J97200504000	CUSHION (B)	2	
39	J54000501000	REMOCON ASS'Y	1	BK
39-A	J54000503000	REMOCON ASS'Y	1	IB
40	J60550002000	BADGE. HARMAN	1	

GENERAL UNIT PARTS LIST

REF NO.	PARTS NO.	DESCRIPTION	Q'TY	
41	J97200506000	CUSHION SIDE	4	
42	J97200505000	CUSHION.EMI	3	
S1	J80720301090	SCREW 3*10 TEETH COPPER	42	
S2	J5636140040X	SCREW A183008000	13	
S3	J5636140060X	SCREW S30C BTTN D12.3X10 MC	3	
S4	J5636140100X	SCREW A123008002	76	
S5	J5636140220X	SCREW A183006002	8	
S6	J5636140150X	SCREW A184008002	8	
S7	J5636140080X	SCREW A124008000	4	
S8		SCREW A113016000	10	
W1	J5541001030X	WASHER. SPRING N2.0 M4.0 MC	4	
W2	J5541001040X	WASHER. PLAT P/W 4.7X12X1.0 MC	4	
W3	J5541001010X	WASHER. SPRING NO2 M3.0 MC	20	
W4	J5541001020X	WASHER. PLAT P/W 3.3X8X0.5 MC	20	
MAIN AMP	J1320035101X	ASS'Y-PCB : MAIN AMP (BK)	1	BK
	J1320035201X	ASS'Y-PCB : MAIN AMP (IB)	1	IB
REAR AMP	J13200351021	ASS'Y-PCB : REAR AMP (BK)	1	BK
	J13200352021	ASS'Y-PCB : REAR AMP (IB)	1	IB
SUB	J13200351022	ASS'Y-PCB : SUB (BK)	1	BK
	J13200352022	ASS'Y-PCB : SUB (IB)	1	IB
C-VIDEO	J13200351023	ASS'Y-PCB : C-VIDEO (BK)	1	BK
	J13200352023	ASS'Y-PCB : C-VIDEO (IB)	1	IB
S-VIDEO	J13200351024	ASS'Y-PCB : S-VIDEO (BK)	1	BK
	J13200352024	ASS'Y-PCB : S-VIDEO (IB)	1	IB
AUDIO INPUT	J1320035103X	ASS'Y-PCB : AUDIO INPUT (BK)	1	BK
	J1320035203X	ASS'Y-PCB : AUDIO INPUT (IB)	1	IB
TUNER	J13200351041	ASS'Y-PCB : TUNER (BK)	1	BK
	J13200352041	ASS'Y-PCB : TUNER (IB)	1	IB
FRONT	J13200351041	ASS'Y-PCB : FRONT (BK)	1	BK
	J13200352041	ASS'Y-PCB : FRONT (IB)	1	IB
HEADPHONE	J13200351041	ASS'Y-PCB : HEADPHONE (BK)	1	BK
	J13200352041	ASS'Y-PCB : HEADPHONE (IB)	1	IB
DSP	J1320035105X	ASS'Y-PCB : DSP (BK)	1	BK
	J1320035205X	ASS'Y-PCB : DSP (IB)	1	IB
STAND-BY	J13200351041	ASS'Y-PCB : STAND-BY (BK)	1	BK
	J13200352041	ASS'Y-PCB : STAND-BY (IB)	1	IB

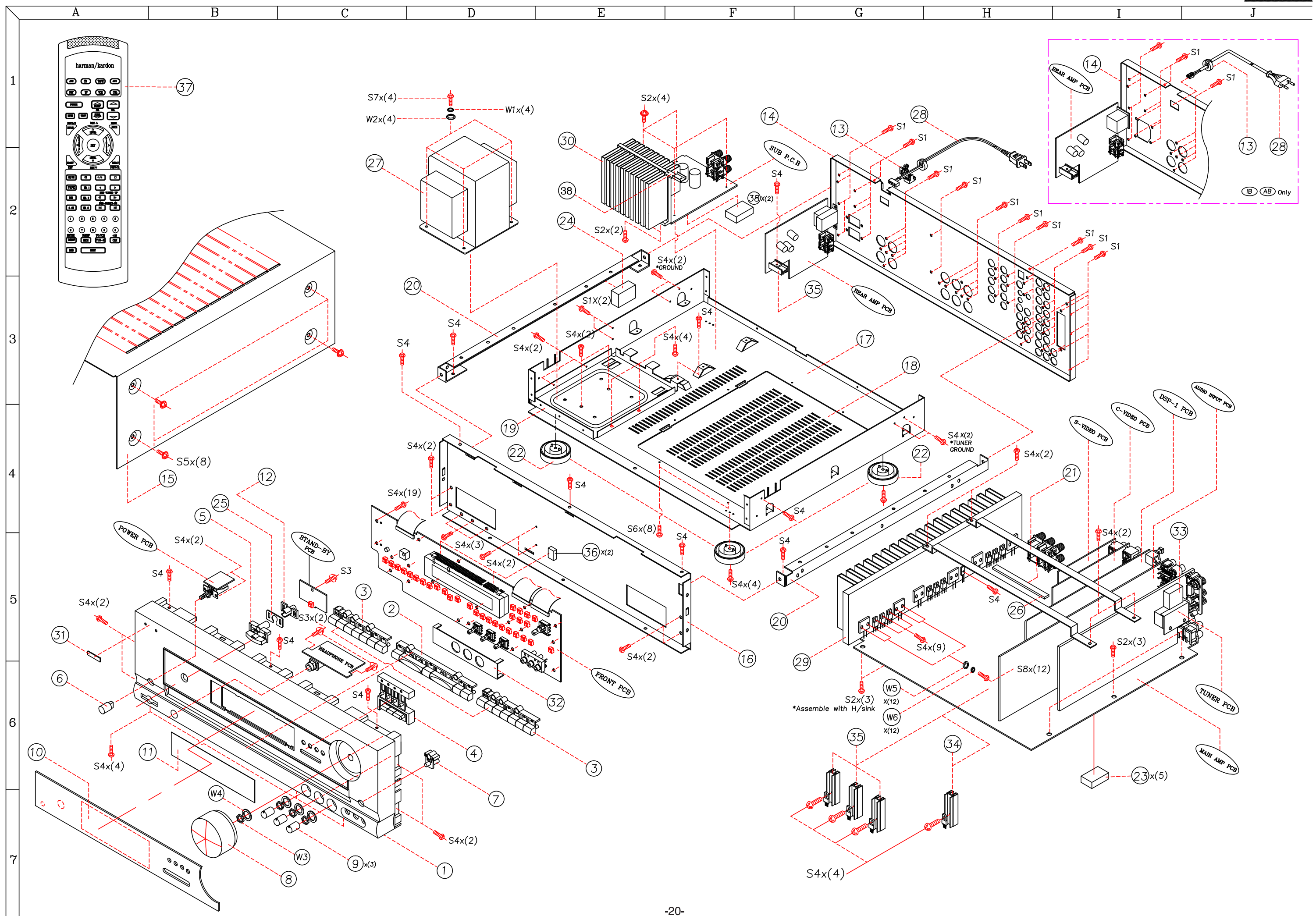

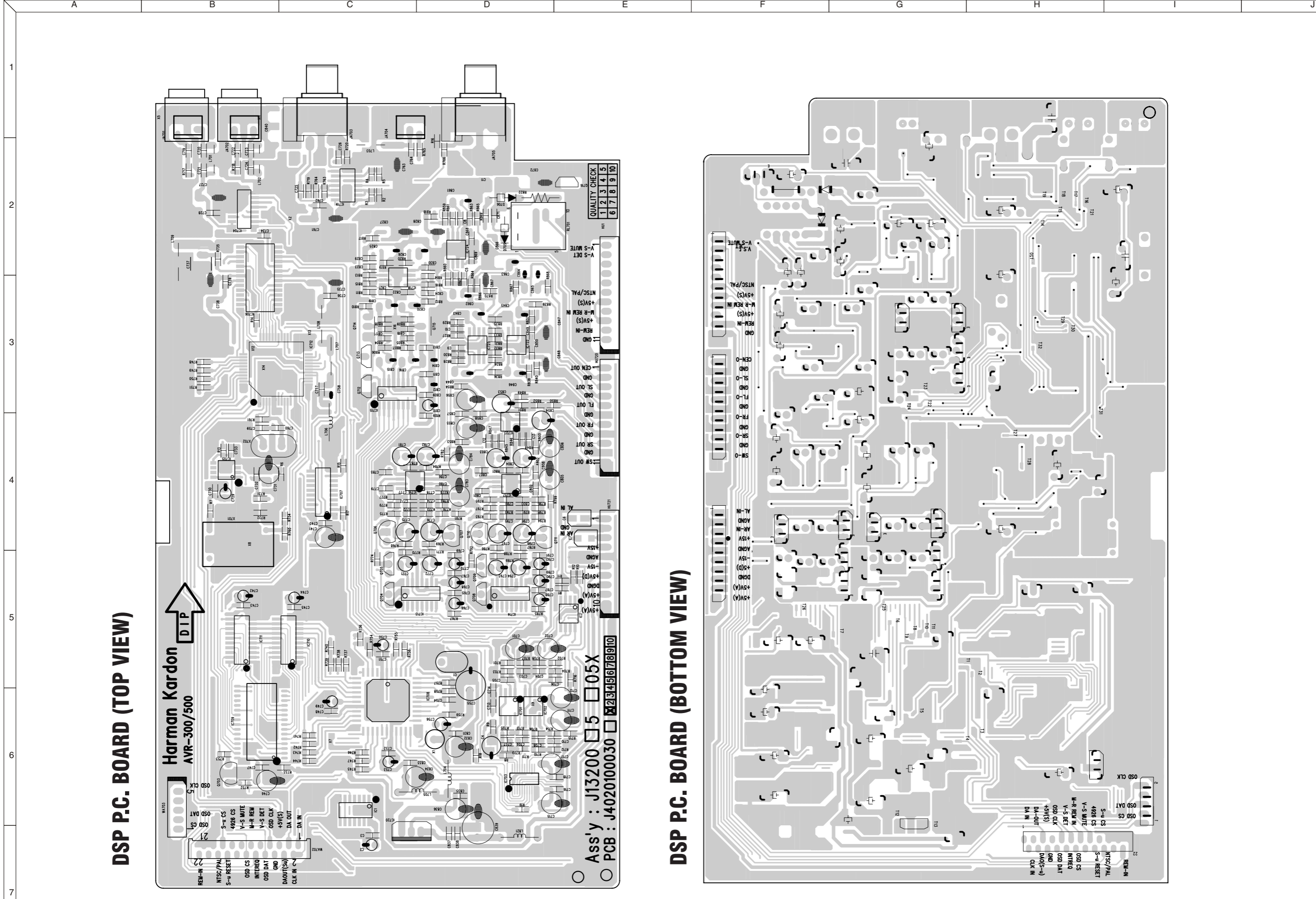

DSP P.C. BOARD (TOP VIEW)

Harman Kardon
AVR-300/500
DIP

Ass'y : J13200 □ 5 □ 05X
PCB : J402100030 □ 2345678910

1	2	3	4	5
6	7	8	9	10

DSP P.C. BOARD (BOTTOM VIEW)

REM-IN
NTSC/PAL
S-u RESET
OSD CS
INTREQ
OSD DAT
DA0(S-u)
CLK IN

S-u CS
4928 CS
V-S W/TE
W-R REM IN
V-S DET
OSD CLK
+5V(S)
DA-OUT
DA IN

OSD CLK
OSD DAT
OSD CS

1	2	3	4	5
6	7	8	9	10

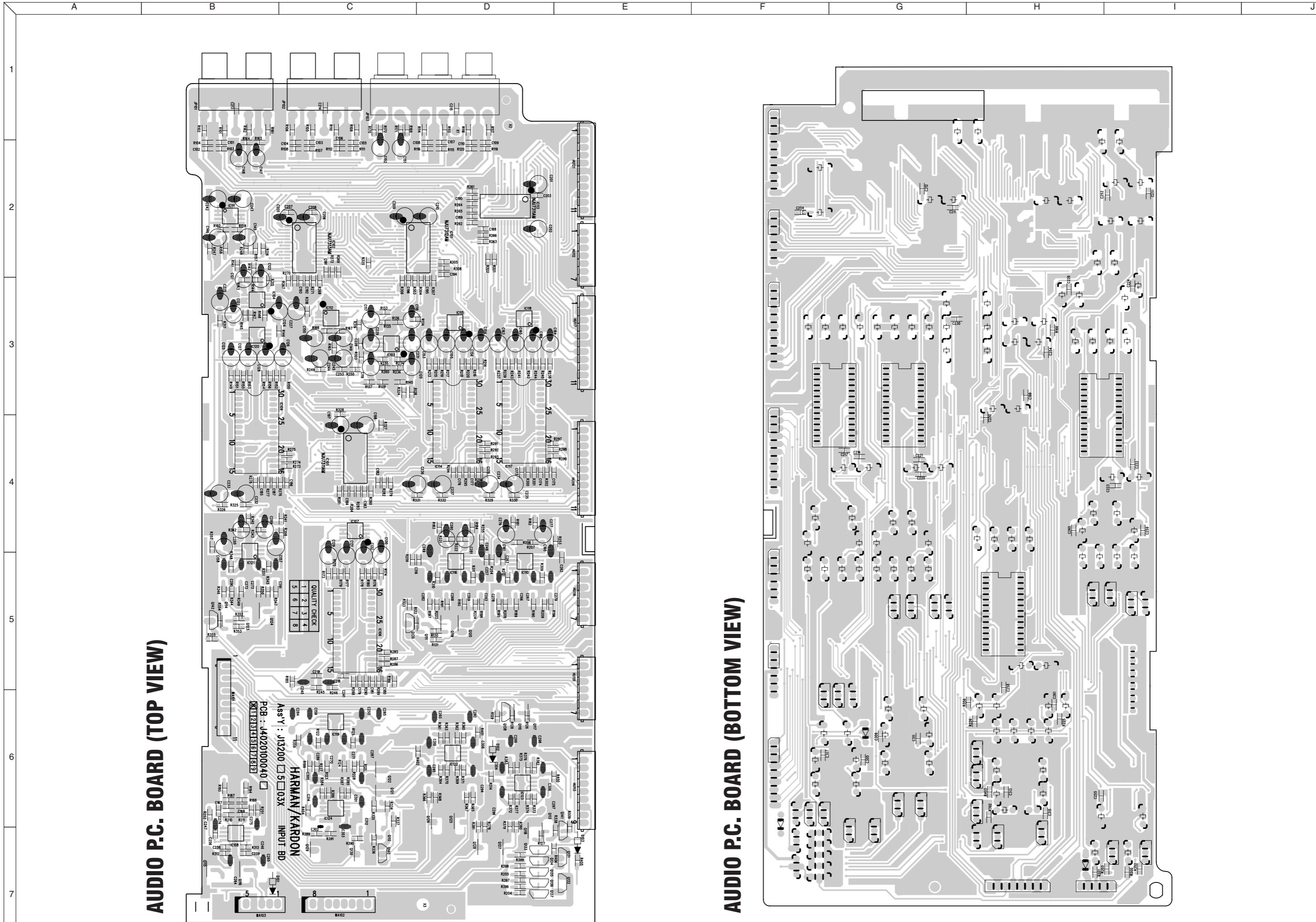

MAIN AMP P.C. BOARD

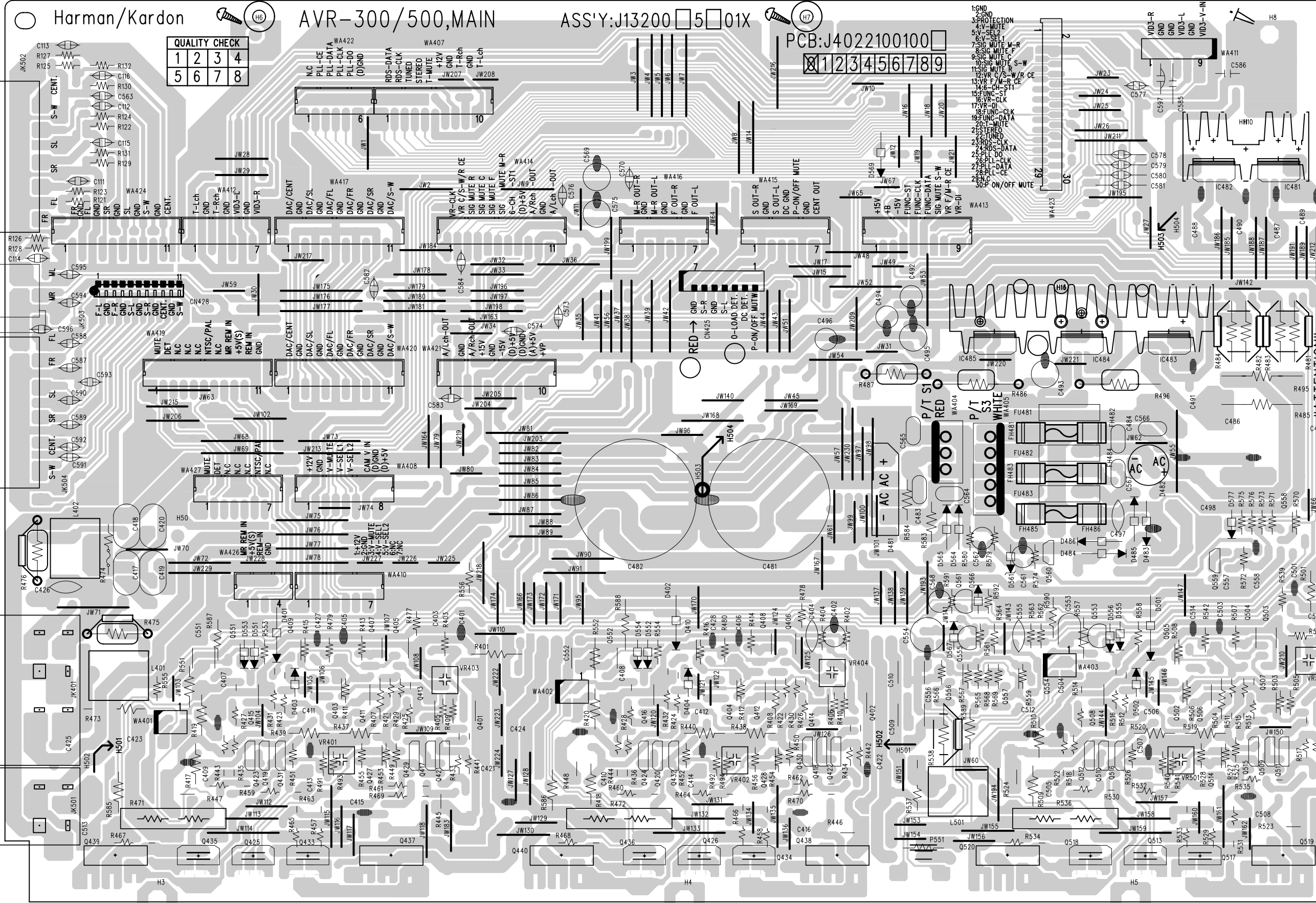

QUALITY CHECK

1	2	3	4
5	6	7	8

PCB: J4022100100
 1 2 3 4 5 6 7 8 9

CAUTION!
 FOR CONTINUED PROTECTION AGAINST RISK OF FIRE
 -UTILISER UN FIL DE RECHANGE
 -UTILISER UN FIL DE RECHANGE
 DE MEME TYPE ET POISSANCE.

FRONT P.C. BOARD

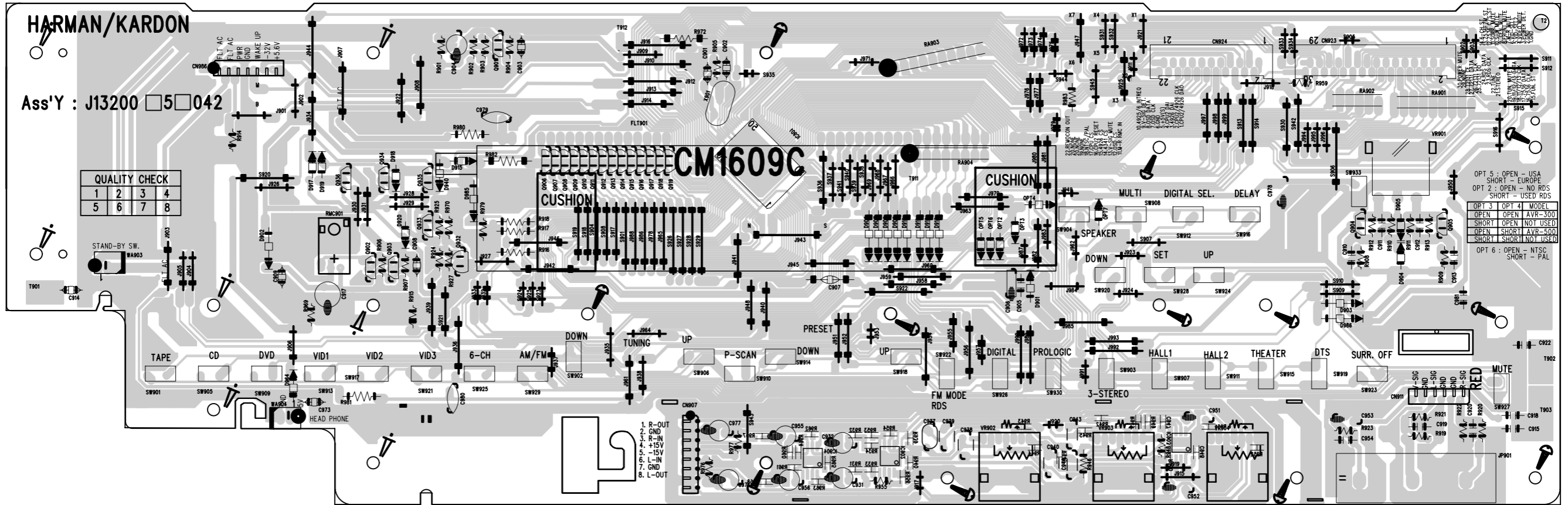

TUNER P.C. BOARD

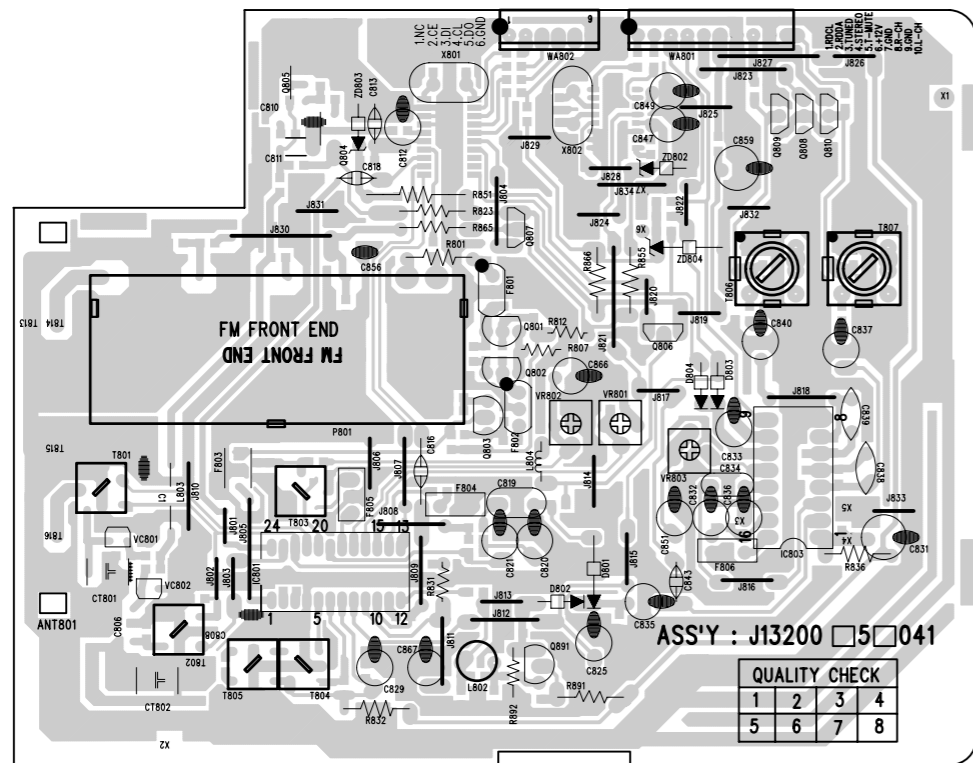

HEADPHONE P.C. BOARD

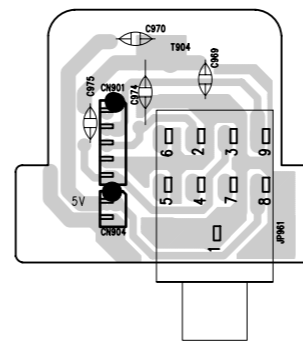

POWER PC BOARD

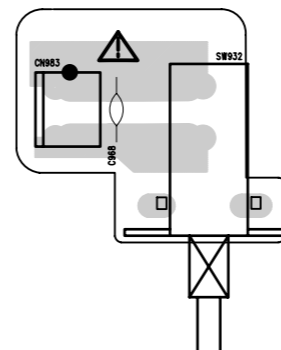

STAND-BY SWITCH P.C. BOARD

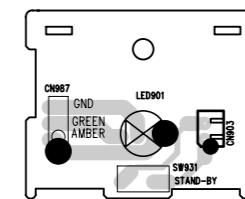

ELECTRICAL PARTS LIST(300Series) DSP P.C. BOARD

REF NO.	PART NO.	DESCRIPTION	REF NO.	PART NO.	DESCRIPTION
J1320035205X	DSP P.C. BOARD	IB	BEADs		
J1320035105X	DSP P.C. BOARD	BK	L 704	J2631200010X HC3550 9.4ohm	AXIAL
INTEGRATED CIRCUITS			L 705	J2631200010X HC3550 9.4ohm	AXIAL
IC 1	J2142930002X 74VHCT04SJX	HEX INVERT	L 706	J2631200010X HC3550 9.4ohm	AXIAL
IC 2	J2120012001X NJM4558M	OP-AMP	L 707	J2631200010X HC3550 9.4ohm	AXIAL
IC 701	J2120012002X NJM072M	OP-AMP	L 708	J2631200010X HC3550 9.4ohm	AXIAL
IC 702	J2120012002X NJM072M	OP-AMP	L 709	J2631200010X HC3550 9.4ohm	AXIAL
IC 703	J2133926002X CS5360-KS	A/D CONVERTER	L 821	J2631200010X HC3550 9.4ohm	AXIAL
IC 704	J2142930001X 74VHC153SJX	MULTIPLEXER	R 6	J2631300174X HB-1T2012-601	CHIP
IC 705	J2129012001X NJU6324M	QUARTZ OSC	R 7	J2631300174X HB-1T2012-601	CHIP
IC 706	J2136926001X CS8414-CS	DIGITAL AUDIO Rx.	R 13	J2631300184X HB-1T2012-202	CHIP
IC 707	J2142930003X 74VHCT244SJX	OCTAL NON-INVERT	R 14	J2631300174X HB-1T2012-601	CHIP
IC 708	J2135326003X CS492604D	DECODER	R 15	J2631300174X HB-1T2012-601	CHIP
IC 709	J2131003001X KM23C4000DG-8	ROM-0001	R 17	J2631300174X HB-1T2012-601	CHIP
IC 709	J2131328002X AT27C040-100JC	ROM OTP	R 18	J2631300174X HB-1T2012-601	CHIP
IC 710	J2142930004X 74VHCT574SJX	OCTAL D-FILP FLOP	R 19	J2631300174X HB-1T2012-601	CHIP
IC 711	J2142930004X 74VHCT574SJX	OCTAL D-FILP FLOP	R 109	J2631300174X HB-1T2012-601	CHIP
IC 712	J2132321002X HD404354A52H	MCU-0002	R 731	J2631300174X HB-1T2012-601	CHIP
IC 712	J2132321001X HD407A435PH	SUB-u-COM OTP	R 732	J2631300174X HB-1T2012-601	CHIP
IC 713	J2133926003X CS4341-KS	D/A CONVERTER	R 734	J2631300174X HB-1T2012-601	CHIP
IC 714	J2133926003X CS4341-KS	D/A CONVERTER	R 755	J2631300174X HB-1T2012-601	CHIP
IC 715	J2133926003X CS4341-KS	D/A CONVERTER	R 756	J2631300174X HB-1T2012-601	CHIP
IC 716	J2120012002X NJM072M	OP-AMP	R 760	J2631300174X HB-1T2012-601	CHIP
IC 717	J2120012002X NJM072M	OP-AMP	R 767	J2631300174X HB-1T2012-601	CHIP
IC 718	J2120012002X NJM072M	OP-AMP	R 781	J2631300174X HB-1T2012-601	CHIP
IC 719	J2142930006X 74VHCU04MX	HEX INVERT	R 782	J2631300174X HB-1T2012-601	CHIP
IC 720	J2112504001X BA033T	REGULATOR 3.3V	R 785	J2631300174X HB-1T2012-601	CHIP
IC 722	J2120012001X NJM4558M	OP-AMP	R 799	J2631300174X HB-1T2012-601	CHIP
IC 723	J2120012001X NJM4558M	OP-AMP	R 800	J2631300174X HB-1T2012-601	CHIP
IC 724	J2120012001X NJM4558M	OP-AMP	R 817	J2631300174X HB-1T2012-601	CHIP
IC 725	J2120012001X NJM4558M	OP-AMP	R 818	J2631300174X HB-1T2012-601	CHIP
TRANSISTORS			R 839	J2631300174X HB-1T2012-601	CHIP
Q 703	J2021000201X KTA1266-Y	PNP	R 840	J2631300174X HB-1T2012-601	CHIP
Q 704	J2021220101X KRC101M	NPN	R 853	J2631300174X HB-1T2012-601	CHIP
Q 705	J2021200101X KRA101M	PNP	R 854	J2631300174X HB-1T2012-601	CHIP
Q 706	J2021060001X KTD1302-B	NPN	R 869	J2631300174X HB-1T2012-601	CHIP
Q 707	J2021060001X KTD1302-B	NPN	R 870	J2631300174X HB-1T2012-601	CHIP
Q 708	J2021220101X KRC101M	NPN	RESISTORS		
Q 709	J2021200101X KRA101M	PNP	R 822	J3013561320X 1/5W	CARBON 560W-J
Q 710	J2021060001X KTD1302-B	NPN	R 1	J3024101120X 1/10W	CHIP 100W-J
Q 711	J2021060001X KTD1302-B	NPN	R 2	J3024222120X 1/10W	CHIP 2K2W-J
Q 712	J2021220101X KRC101M	NPN	R 3	J3024473120X 1/10W	CHIP 47KW-J
Q 713	J2021200101X KRA101M	PNP	R 4	J3024473120X 1/10W	CHIP 47KW-J
Q 714	J2021060001X KTD1302-B	NPN	R 5	J3024222120X 1/10W	CHIP 2K2W-J
Q 715	J2021060001X KTD1302-B	NPN	R 8	J3024472120X 1/10W	CHIP 4K7W-J
Q 716	J2021220301X KRC103M	NPN	R 9	J3024472120X 1/10W	CHIP 4K7W-J
DIODES			R 10	J3024101120X 1/10W	CHIP 100W-J
D 705	J2221010100X 1SS133	SW.	R 11	J3024474120X 1/10W	CHIP 470KW-J
D 706	J2221010100X 1SS133	SW.	R 12	J3024474120X 1/10W	CHIP 470KW-J
COILs			R 701	J3024203120X 1/10W	CHIP 20KW-J
L 701	J2616247020X AXIAL LAL02	47uH-K	R 702	J3024203120X 1/10W	CHIP 20KW-J
L 702	J2616247020X AXIAL LAL02	47uH-K	R 703	J3024103120X 1/10W	CHIP 10KW-J
	J2616247020X AXIAL LAL02	47uH-K	R 704	J3024103120X 1/10W	CHIP 10KW-J
			R 705	J3024103120X 1/10W	CHIP 10KW-J

REF NO.	PART NO.	DESCRIPTION	REF NO.	PART NO.	DESCRIPTION
R 705	J3024103120X	1/10W CHIP 10KW-J	R 787	J3024561120X	1/10W CHIP 560W-J
R 706	J3024103120X	1/10W CHIP 10KW-J	R 788	J3024103120X	1/10W CHIP 10KW-J
R 707	J3024473120X	1/10W CHIP 47KW-J	R 789	J3024103120X	1/10W CHIP 10KW-J
R 708	J3024473120X	1/10W CHIP 47KW-J	R 790	J3024223120X	1/10W CHIP 22KW-J
R 709	J3024103120X	1/10W CHIP 10KW-J	R 791	J3024223120X	1/10W CHIP 22KW-J
R 710	J3024103120X	1/10W CHIP 10KW-J	R 792	J3024101120X	1/10W CHIP 100W-J
R 711	J3024151120X	1/10W CHIP 150W-J	R 793	J3024103120X	1/10W CHIP 10KW-J
R 712	J3024151120X	1/10W CHIP 150W-J	R 794	J3024103120X	1/10W CHIP 10KW-J
R 713	J3024151120X	1/10W CHIP 150W-J	R 795	J3024122120X	1/10W CHIP 1K2W-J
R 714	J3024151120X	1/10W CHIP 150W-J	R 796	J3024122120X	1/10W CHIP 1K2W-J
R 715	J3024100120X	1/10W CHIP 10W-J	R 797	J3024203120X	1/10W CHIP 20KW-J
R 716	J3024100120X	1/10W CHIP 10W-J	R 798	J3024203120X	1/10W CHIP 20KW-J
R 717	J3024101120X	1/10W CHIP 100W-J	R 801	J3024473120X	1/10W CHIP 47KW-J
R 718	J3024101120X	1/10W CHIP 100W-J	R 802	J3024473120X	1/10W CHIP 47KW-J
R 719	J3024750120X	1/10W CHIP 75W-J	R 804	J3024561120X	1/10W CHIP 560W-J
R 720	J3024750120X	1/10W CHIP 75W-J	R 805	J3024561120X	1/10W CHIP 560W-J
R 735	J3024471120X	1/10W CHIP 470W-J	R 806	J3024103120X	1/10W CHIP 10KW-J
R 736	J3024103120X	1/10W CHIP 10KW-J	R 807	J3024103120X	1/10W CHIP 10KW-J
R 737	J3024103120X	1/10W CHIP 10KW-J	R 808	J3024223120X	1/10W CHIP 22KW-J
R 738	J3024103120X	1/10W CHIP 10KW-J	R 809	J3024223120X	1/10W CHIP 22KW-J
R 739	J3024103120X	1/10W CHIP 10KW-J	R 810	J3024101120X	1/10W CHIP 100W-J
R 740	J3024103120X	1/10W CHIP 10KW-J	R 811	J3024103120X	1/10W CHIP 10KW-J
R 741	J3024103120X	1/10W CHIP 10KW-J	R 812	J3024103120X	1/10W CHIP 10KW-J
R 742	J3024103120X	1/10W CHIP 10KW-J	R 813	J3024122120X	1/10W CHIP 1K2W-J
R 743	J3024103120X	1/10W CHIP 10KW-J	R 814	J3024122120X	1/10W CHIP 1K2W-J
R 744	J3024103120X	1/10W CHIP 10KW-J	R 815	J3024203120X	1/10W CHIP 20KW-J
R 745	J3024103120X	1/10W CHIP 10KW-J	R 816	J3024203120X	1/10W CHIP 20KW-J
R 746	J3024103120X	1/10W CHIP 10KW-J	R 819	J3024473120X	1/10W CHIP 47KW-J
R 747	J3024472120X	1/10W CHIP 4K7W-J	R 820	J3024473120X	1/10W CHIP 47KW-J
R 748	J3024473120X	1/10W CHIP 47KW-J	R 827	J3024123120X	1/10W CHIP 12KW-J
R 749	J3024473120X	1/10W CHIP 47KW-J	R 828	J3024123120X	1/10W CHIP 12KW-J
R 750	J3024473120X	1/10W CHIP 47KW-J	R 829	J3024223120X	1/10W CHIP 22KW-J
R 751	J3024473120X	1/10W CHIP 47KW-J	R 831	J3024224120X	1/10W CHIP 220KW-J
R 752	J3024100120X	1/10W CHIP 10W-J	R 832	J3024224120X	1/10W CHIP 220KW-J
R 753	J3024222120X	1/10W CHIP 2K2W-J	R 833	J3024123120X	1/10W CHIP 12KW-J
R 754	J3024103120X	1/10W CHIP 10KW-J	R 834	J3024123120X	1/10W CHIP 12KW-J
R 757	J3024103120X	1/10W CHIP 10KW-J	R 835	J3024123120X	1/10W CHIP 12KW-J
R 758	J3024472120X	1/10W CHIP 4K7W-J	R 836	J3024123120X	1/10W CHIP 12KW-J
R 759	J3024103120X	1/10W CHIP 10KW-J	R 837	J3024473120X	1/10W CHIP 47KW-J
R 761	J3024105120X	1/10W CHIP 1MW-J	R 838	J3024473120X	1/10W CHIP 47KW-J
R 763	J3024473120X	1/10W CHIP 47KW-J	R 845	J3024123120X	1/10W CHIP 12KW-J
R 764	J3024222120X	1/10W CHIP 2K2W-J	R 846	J3024123120X	1/10W CHIP 12KW-J
R 765	J3024182120X	1/10W CHIP 1K8W-J	R 847	J3024223120X	1/10W CHIP 22KW-J
R 766	J3024181120X	1/10W CHIP 180W-J	R 848	J3024223120X	1/10W CHIP 22KW-J
R 768	J3024561120X	1/10W CHIP 560W-J	R 849	J3024101120X	1/10W CHIP 100W-J
R 769	J3024561120X	1/10W CHIP 560W-J	R 850	J3024101120X	1/10W CHIP 100W-J
R 770	J3024103120X	1/10W CHIP 10KW-J	R 851	J3024224120X	1/10W CHIP 220KW-J
R 771	J3024103120X	1/10W CHIP 10KW-J	R 852	J3024224120X	1/10W CHIP 220KW-J
R 772	J3024223120X	1/10W CHIP 22KW-J	R 859	J3024123120X	1/10W CHIP 12KW-J
R 773	J3024223120X	1/10W CHIP 22KW-J	R 860	J3024242120X	1/10W CHIP 2K4W-J
R 774	J3024101120X	1/10W CHIP 100W-J	R 861	J3024223120X	1/10W CHIP 22KW-J
R 775	J3024103120X	1/10W CHIP 10KW-J	R 862	J3024243120X	1/10W CHIP 24KW-J
R 776	J3024103120X	1/10W CHIP 10KW-J	R 863	J3024224120X	1/10W CHIP 220KW-J
R 777	J3024122120X	1/10W CHIP 1K2W-J	R 864	J3024224120X	1/10W CHIP 220KW-J
R 778	J3024122120X	1/10W CHIP 1K2W-J	R 865	J3024101120X	1/10W CHIP 100W-J
R 779	J3024203120X	1/10W CHIP 20KW-J	R 866	J3024101120X	1/10W CHIP 100W-J
R 780	J3024203120X	1/10W CHIP 20KW-J	R 867	J3024203120X	1/10W CHIP 20KW-J
R 783	J3024473120X	1/10W CHIP 47KW-J	R 868	J3024203120X	1/10W CHIP 20KW-J
R 784	J3024473120X	1/10W CHIP 47KW-J	R 930	J3024223120X	1/10W CHIP 22KW-J
R 786	J3024561120X	1/10W CHIP 560W-J			

REF NO.	PART NO.	DESCRIPTION		
CAPACITORS				
C 6	J3442110041X	ELEC/CHIP	16V	10uF-K
C 7	J3442110041X	ELEC/CHIP	16V	10uF-K
C 3	J3471610971X	ELEC	50V	1uF-M
C 4	J3471622041X	ELEC	25V	22uF-M
C 701	J3470110071X	ELEC	50V	10uF-M
C 702	J3470110071X	ELEC	50V	10uF-M
C 711	J3470147041X	ELEC	25V	47uF-M
C 712	J3470147041X	ELEC	25V	47uF-M
C 715	J3470110971X	ELEC	50V	1uF-M
C 717	J3470110971X	ELEC	50V	1uF-M
C 727	J3470110216X	ELEC	6.3V	1000uF-M
C 729	J3471610971X	ELEC	50V	1uF-M
C 731	J3470110216X	ELEC	6.3V	1000uF-M
C 735	J3470110971X	ELEC	50V	1uF-M
C 738	J3470110216X	ELEC	6.3V	1000uF-M
C 741	J3470110971X	ELEC	50V	1uF-M
C 742	J3471610971X	ELEC	50V	1uF-M
C 744	J3471610971X	ELEC	50V	1uF-M
C 746	J3470110971X	ELEC	50V	1uF-M
C 749	J3471610971X	ELEC	50V	1uF-M
C 750	J3471610971X	ELEC	50V	1uF-M
C 753	J3471610971X	ELEC	50V	1uF-M
C 755	J3471647031X	ELEC	16V	47uF-M
C 756	J3471622971X	ELEC	50V	2.2uF-M
C 758	J3471610971X	ELEC	50V	1uF-M
C 761	J3470110971X	ELEC	50V	1uF-M
C 763	J3470110971X	ELEC	50V	1uF-M
C 766	J3471610971X	ELEC	50V	1uF-M
C 768	J3471610971X	ELEC	50V	1uF-M
C 770	J3471610971X	ELEC	50V	1uF-M
C 771	J3471633971X	ELEC	50V	3.3uF-M
C 772	J3471633971X	ELEC	50V	3.3uF-M
C 775	J3471610031X	ELEC	16V	10uF-M
C 776	J3471610031X	ELEC	16V	10uF-M
C 781	J3471610031X	ELEC	16V	10uF-M
C 782	J3471610031X	ELEC	16V	10uF-M
C 783	J3470147041X	ELEC	25V	47uF-M
C 784	J3470147041X	ELEC	25V	47uF-M
C 788	J3471610971X	ELEC	50V	1uF-M
C 790	J3471610971X	ELEC	50V	1uF-M
C 792	J3471610971X	ELEC	50V	1uF-M
C 793	J3471633971X	ELEC	50V	3.3uF-M
C 794	J3471633971X	ELEC	50V	3.3uF-M
C 797	J3471610031X	ELEC	16V	10uF-M
C 798	J3471610031X	ELEC	16V	10uF-M
C 803	J3471610031X	ELEC	16V	10uF-M
C 804	J3471610031X	ELEC	16V	10uF-M
C 805	J3470147041X	ELEC	25V	47uF-M
C 806	J3470147041X	ELEC	25V	47uF-M
C 810	J3471610971X	ELEC	50V	1uF-M
C 812	J3471610971X	ELEC	50V	1uF-M
C 814	J3471610971X	ELEC	50V	1uF-M
C 815	J3471633971X	ELEC	50V	3.3uF-M
C 816	J3471633971X	ELEC	50V	3.3uF-M
C 819	J3471610031X	ELEC	16V	10uF-M
C 820	J3471610031X	ELEC	16V	10uF-M
C 825	J3471610031X	ELEC	16V	10uF-M
C 826	J3471610031X	ELEC	16V	10uF-M

REF NO.	PART NO.	DESCRIPTION		
C 827	J3470147041X	ELEC	25V	47uF-M
C 828	J3470147041X	ELEC	25V	47uF-M
C 832	J3470110971X	ELEC	50V	1uF-M
C 834	J3470110971X	ELEC	50V	1uF-M
C 836	J3470110071X	ELEC	50V	10uF-M
C 839	J3470110216X	ELEC	6.3V	1000uF-M
C 843	J3471647971X	ELEC	50V	4.7uF-M
C 844	J3471647971X	ELEC	50V	4.7uF-M
C 845	J3471647971X	ELEC	50V	4.7uF-M
C 846	J3471647971X	ELEC	50V	4.7uF-M
C 847	J3470147041X	ELEC	25V	47uF-M
C 848	J3470147041X	ELEC	25V	47uF-M
C 853	J3471647971X	ELEC	50V	4.7uF-M
C 854	J3471647971X	ELEC	50V	4.7uF-M
C 855	J3470147041X	ELEC	25V	47uF-M
C 856	J3470147041X	ELEC	25V	47uF-M
C 861	J3471647971X	ELEC	50V	4.7uF-M
C 862	J3471647971X	ELEC	50V	4.7uF-M
C 863	J3471647971X	ELEC	50V	4.7uF-M
C 864	J3471610031X	ELEC	16V	10uF-M
C 865	J3471610031X	ELEC	16V	10uF-M
C 866	J3470147041X	ELEC	25V	47uF-M
C 867	J3470147041X	ELEC	25V	47uF-M
C 872	J3470110971X	ELEC	50V	1uF-M
C 11	J3523104540X	CERA/DISC	F 25V	0.1uF-Z
C 840	J3523104540X	CERA/DISC	F 25V	0.1uF-Z
C 2	J3525104540X	CERA/CHIP	F 25V	0.1uF-Z
C 5	J3525103170X	CERA/CHIP	B 50V	0.01uF-K
C 8	J3515101270X	CERA/CHIP	CH 50V	100pF-J
C 9	J3515101270X	CERA/CHIP	CH 50V	100pF-J
C 10	J3515101270X	CERA/CHIP	CH 50V	100pF-J
C 12	J3515101270X	CERA/CHIP	CH 50V	100pF-J
C 13	J3515101270X	CERA/CHIP	CH 50V	100pF-J
C 703	J3525104540X	CERA/CHIP	F 25V	0.1uF-Z
C 704	J3525104540X	CERA/CHIP	F 25V	0.1uF-Z
C 705	J3515470270X	CERA/CHIP	CH 50V	47pF-J
C 706	J3515470270X	CERA/CHIP	CH 50V	47pF-J
C 707	J3515100270X	CERA/CHIP	CH 50V	10pF-D
C 708	J3515100270X	CERA/CHIP	CH 50V	10pF-D
C 709	J3525222170X	CERA/CHIP	B 50V	2200pF-K
C 710	J3525222170X	CERA/CHIP	B 50V	2200pF-K
C 713	J3525104540X	CERA/CHIP	F 25V	0.1uF-Z
C 714	J3525104540X	CERA/CHIP	F 25V	0.1uF-Z
C 716	J3525104540X	CERA/CHIP	F 25V	0.1uF-Z
C 718	J3525104540X	CERA/CHIP	F 25V	0.1uF-Z
C 719	J3525103170X	CERA/CHIP	B 50V	0.01uF-K
C 720	J3525104540X	CERA/CHIP	F 25V	0.1uF-Z
C 721	J3525104540X	CERA/CHIP	F 25V	0.1uF-Z
C 722	J3525103170X	CERA/CHIP	B 50V	0.01uF-K
C 723	J3525104540X	CERA/CHIP	F 25V	0.1uF-Z
C 724	J3525104540X	CERA/CHIP	F 25V	0.1uF-Z
C 725	J3525103170X	CERA/CHIP	B 50V	0.01uF-K
C 726	J3525103170X	CERA/CHIP	B 50V	0.01uF-K
C 728	J3525104540X	CERA/CHIP	F 25V	0.1uF-Z
C 730	J3525104540X	CERA/CHIP	F 25V	0.1uF-Z
C 732	J3525104540X	CERA/CHIP	F 25V	0.1uF-Z
C 733	J3515150270X	CERA/CHIP	CH 50V	15pF-J
C 734	J3525103170X	CERA/CHIP	B 50V	0.01uF-K

C 736 J3525104540X CERA/CHIP F 25V 0.1uF-Z

C 1 J3681224731X MET POLYCARBO 63V 0.22uF-J

REF NO.	PART NO.	DESCRIPTION
C 739	J3525104540X	CERA/CHIP F 25V 0.1uF-Z
C 740	J3525104540X	CERA/CHIP F 25V 0.1uF-Z
C 743	J3525104540X	CERA/CHIP F 25V 0.1uF-Z
C 745	J3525104540X	CERA/CHIP F 25V 0.1uF-Z
C 747	J3525104540X	CERA/CHIP F 25V 0.1uF-Z
C 748	J3525104540X	CERA/CHIP F 25V 0.1uF-Z
C 751	J3525104540X	CERA/CHIP F 25V 0.1uF-Z
C 752	J3525104540X	CERA/CHIP F 25V 0.1uF-Z
C 754	J3525104540X	CERA/CHIP F 25V 0.1uF-Z
C 757	J3525104540X	CERA/CHIP F 25V 0.1uF-Z
C 759	J3515220270X	CERA/CHIP CH 50V 22pF
C 760	J3515220270X	CERA/CHIP CH 50V 22pF
C 762	J3525104540X	CERA/CHIP F 25V 0.1uF-Z
C 764	J3525104540X	CERA/CHIP F 25V 0.1uF-Z
C 765	J3525104540X	CERA/CHIP F 25V 0.1uF-Z
C 767	J3525104540X	CERA/CHIP F 25V 0.1uF-Z
C 769	J3525104540X	CERA/CHIP F 25V 0.1uF-Z
C 773	J3525123170X	CERA/CHIP B 50V 0.012uF-K
C 774	J3525123170X	CERA/CHIP B 50V 0.012uF-K
C 777	J3525562170X	CERA/CHIP B 50V 5600pF-K
C 778	J3525562170X	CERA/CHIP B 50V 5600pF-K
C 779	J3515221270X	CERA/CHIP CH 50V 220pF-J
C 780	J3515221270X	CERA/CHIP CH 50V 220pF-J
C 785	J3525104540X	CERA/CHIP F 25V 0.1uF-Z
C 786	J3525104540X	CERA/CHIP F 25V 0.1uF-Z
C 787	J3525104540X	CERA/CHIP F 25V 0.1uF-Z
C 789	J3525104540X	CERA/CHIP F 25V 0.1uF-Z
C 791	J3525104540X	CERA/CHIP F 25V 0.1uF-Z
C 795	J3525123170X	CERA/CHIP B 50V 0.012uF-K
C 796	J3525123170X	CERA/CHIP B 50V 0.012uF-K
C 799	J3525562170X	CERA/CHIP B 50V 5600pF-K
C 800	J3525562170X	CERA/CHIP B 50V 5600pF-K
C 801	J3515221270X	CERA/CHIP CH 50V 220pF-J
C 802	J3515221270X	CERA/CHIP CH 50V 220pF-J
C 807	J3525104540X	CERA/CHIP F 25V 0.1uF-Z
C 808	J3525104540X	CERA/CHIP F 25V 0.1uF-Z
C 809	J3525104540X	CERA/CHIP F 25V 0.1uF-Z
C 811	J3525104540X	CERA/CHIP F 25V 0.1uF-Z
C 813	J3525104540X	CERA/CHIP F 25V 0.1uF-Z
C 817	J3525123170X	CERA/CHIP B 50V 0.012uF-K
C 818	J3525334540X	CERA/CHIP F 25V 0.33uF-Z
C 821	J3525562170X	CERA/CHIP B 50V 5600pF-K
C 822	J3525562170X	CERA/CHIP B 50V 5600pF-K
C 823	J3515221270X	CERA/CHIP CH 50V 220pF-J
C 824	J3515221270X	CERA/CHIP CH 50V 220pF-J
C 829	J3525104540X	CERA/CHIP F 25V 0.1uF-Z
C 830	J3525104540X	CERA/CHIP F 25V 0.1uF-Z
C 831	J3525104540X	CERA/CHIP F 25V 0.1uF-Z
C 833	J3525104540X	CERA/CHIP F 25V 0.1uF-Z
C 835	J3525104540X	CERA/CHIP F 25V 0.1uF-Z
C 837	J3525104540X	CERA/CHIP F 25V 0.1uF-Z
C 838	J3525104540X	CERA/CHIP F 25V 0.1uF-Z
C 849	J3525104540X	CERA/CHIP F 25V 0.1uF-Z
C 850	J3525104540X	CERA/CHIP F 25V 0.1uF-Z
C 857	J3525104540X	CERA/CHIP F 25V 0.1uF-Z
C 858	J3525104540X	CERA/CHIP F 25V 0.1uF-Z
C 868	J3525104540X	CERA/CHIP F 25V 0.1uF-Z
C 869	J3525104540X	CERA/CHIP F 25V 0.1uF-Z
C 871	J3525104540X	CERA/CHIP F 25V 0.1uF-Z

REF NO.	PART NO.	DESCRIPTION
C 737	J3640683220X	MET POLY/RA 63V 0.068uF-J
WAFERS		
HU 1	J4423341160X	2.5mm 11P JE605-11
HU 720	J4423341160X	2.5mm 11P JE605-11
HU 721	J4423341060X	2.5mm 10P JE605-10
WA 702	J4422112220X	1.25mm 22P 8370-227
WA 703	J4420040500X	2.5mm 5P 5267-05A
WIRES		
X 1	J43199011729	1P,1007#22(HI-WAP),170m/m
MISCELLANIES		
JA 701	J2123806001X	TORX178A OPTIC Rx
JA 702	J2123806001X	TORX178A OPTIC Rx
JA 703	J44302201101	JW-1609RS ORANGE 2P RCA JACK
JA 704	J2123806002X	TOTX178 OPTIC Tx
JA 705	J44302101102	JW-1409S ORANGE 1P RCA JACK
RL 701	J5513300002X	P-12 MEISEI 12V RELAY
X 701	J3914010015X	12.288MHz SCO-K1-12288 OSC
X 702	J3913010045X	5MHz 30pF X-TAL

ELECTRIC PART LIST(300Series) Audio Input P.C. BOARD

REF NO.	PART NO.	DESCRIPTION	REF NO.	PART NO.	DESCRIPTION
J1320035203X	INPUT P.C. BOARD	IB	Q 137	J2021200301X	KRA103M PNP
J1320035103X	INPUT P.C. BOARD	BK	Q 138	J2021220101X	KRC101M NPN
INTEGRATED CIRCUITS			Q 139	J2021220101X	KRC101M NPN
IC 101	J2121712002X	NJU7312AM FUNC. SW.	Q 140	J2021220101X	KRC101M NPN
IC 102	J2121712003X	NJU7313AM FUNC. SW.	Q 141	J2021220101X	KRC101M NPN
IC 103	J2120012001X	NJM4558M OP-AMP	Q 142	J2021220101X	KRC101M NPN
IC 104	J2120012001X	NJM4558M OP-AMP	DIODEs		
IC 105	J2121712001X	NJU7311AM FUNC. SW.	D 101	J2221010100X	1SS133 SW.
IC 106	J2115211003X	LC7536 ELEC. VR.	D 102	J2221010100X	1SS133 SW.
IC 107	J2120012001X	NJM4558M OP-AMP	D 103	J2221010100X	1SS133 SW.
IC 108	J2120012001X	NJM4558M OP-AMP	RESISTORs		
IC 109	J2115211003X	LC7536 ELEC. VR.	R 101	J3024331120X	1/10W CHIP 330W-J
IC 110	J2120012001X	NJM4558M OP-AMP	R 102	J3024331120X	1/10W CHIP 330W-J
IC 111	J2120012001X	NJM4558M OP-AMP	R 103	J3024474120X	1/10W CHIP 470KW-J
IC 112	J2120012001X	NJM4558M OP-AMP	R 104	J3024474120X	1/10W CHIP 470KW-J
IC 113	J2121712001X	NJU7311AM FUNC. SW.	R 105	J3024331120X	1/10W CHIP 330W-J
IC 114	J2115211003X	LC7536 ELEC. VR.	R 106	J3024331120X	1/10W CHIP 330W-J
IC 115	J2120012001X	NJM4558M OP-AMP	R 107	J3024474120X	1/10W CHIP 470KW-J
IC 116	J2120012001X	NJM4558M OP-AMP	R 108	J3024474120X	1/10W CHIP 470KW-J
IC 117	J2115211003X	LC7536 ELEC. VR.	R 109	J3024331120X	1/10W CHIP 330W-J
IC 118	J2120012001X	NJM4558M OP-AMP	R 110	J3024331120X	1/10W CHIP 330W-J
IC 119	J2120012001X	NJM4558M OP-AMP	R 111	J3024474120X	1/10W CHIP 470KW-J
IC 120	J2120012001X	NJM4558M OP-AMP	R 112	J3024474120X	1/10W CHIP 470KW-J
IC 121	J2120012001X	NJM4558M OP-AMP	R 113	J3024331120X	1/10W CHIP 330W-J
IC 122	J2120012001X	NJM4558M OP-AMP	R 114	J3024331120X	1/10W CHIP 330W-J
IC 123	J2120012001X	NJM4558M OP-AMP	R 115	J3024474120X	1/10W CHIP 470KW-J
IC 124	J2120012001X	NJM4558M OP-AMP	R 116	J3024474120X	1/10W CHIP 470KW-J
TRANSISTORs			R 117	J3024331120X	1/10W CHIP 330W-J
Q 110	J2021000201X	KTA1266-Y PNP	R 118	J3024331120X	1/10W CHIP 330W-J
Q 111	J2021000201X	KTA1266-Y PNP	R 119	J3024474120X	1/10W CHIP 470KW-J
Q 112	J2021000201X	KTA1266-Y PNP	R 120	J3024474120X	1/10W CHIP 470KW-J
Q 113	J2021000201X	KTA1266-Y PNP	R 121	J3024102120X	1/10W CHIP 1KW-J
Q 114	J2021000201X	KTA1266-Y PNP	R 122	J3024433120X	1/10W CHIP 43KW-J
Q 115	J20210600011	KTD1302-B NPN	R 123	J3024822120X	1/10W CHIP 8K2W-J
Q 116	J20210600011	KTD1302-B NPN	R 124	J3024822120X	1/10W CHIP 8K2W-J
Q 117	J2021060001X	KTD1302-B NPN	R 125	J3024433120X	1/10W CHIP 43KW-J
Q 118	J2021060001X	KTD1302-B NPN	R 126	J3024331120X	1/10W CHIP 330W-J
Q 119	J2021060001X	KTD1302-B NPN	R 127	J3024331120X	1/10W CHIP 330W-J
Q 120	J2021060001X	KTD1302-B NPN	R 128	J3024223120X	1/10W CHIP 22KW-J
Q 121	J2021060001X	KTD1302-B NPN	R 129	J3024183120X	1/10W CHIP 18KW-J
Q 122	J2021060001X	KTD1302-B NPN	R 130	J3024331120X	1/10W CHIP 330W-J
Q 123	J2021060001X	KTD1302-B NPN	R 131	J3024331120X	1/10W CHIP 330W-J
Q 124	J2021060001X	KTD1302-B NPN	R 132	J3024223120X	1/10W CHIP 22KW-J
Q 125	J2021060001X	KTD1302-B NPN	R 133	J3024101120X	1/10W CHIP 100W-J
Q 126	J2021060001X	KTD1302-B NPN	R 134	J3024101120X	1/10W CHIP 100W-J
Q 127	J2021060001X	KTD1302-B NPN	R 135	J3024474120X	1/10W CHIP 470KW-J
Q 128	J2021060001X	KTD1302-B NPN	R 136	J3024474120X	1/10W CHIP 470KW-J
Q 129	J2021060001X	KTD1302-B NPN	R 137	J3024101120X	1/10W CHIP 100W-J
Q 130	J2021060001X	KTD1302-B NPN	R 138	J3024101120X	1/10W CHIP 100W-J
Q 131	J2021220201X	KRC102M NPN	R 139	J3024224120X	1/10W CHIP 220KW-J
Q 132	J2021220201X	KRC102M NPN	R 140	J3024224120X	1/10W CHIP 220KW-J
Q 133	J2021200301X	KRA103M PNP	R 141	J3024101120X	1/10W CHIP 100W-J
Q 134	J2021200301X	KRA103M PNP	R 142	J3024101120X	1/10W CHIP 100W-J
Q 135	J2021200301X	KRA103M PNP	R 143	J3024474120X	1/10W CHIP 470KW-J
Q 136	J2021200301X	KRA103M PNP	R 144	J3024474120X	1/10W CHIP 470KW-J

REF NO.	PART NO.	DESCRIPTION	REF NO.	PART NO.	DESCRIPTION
R 145	J3024101120X	1/10W CHIP 100W-J	R 205	J3024222120X	1/10W CHIP 2K2W-J
R 146	J3024101120X	1/10W CHIP 100W-J	R 206	J3024224120X	1/10W CHIP 220KW-J
R 147	J3024224120X	1/10W CHIP 220KW-J	R 207	J3024224120X	1/10W CHIP 220KW-J
R 148	J3024224120X	1/10W CHIP 220KW-J	R 208	J3024224120X	1/10W CHIP 220KW-J
R 149	J3024101120X	1/10W CHIP 100W-J	R 209	J3024224120X	1/10W CHIP 220KW-J
R 150	J3024101120X	1/10W CHIP 100W-J	R 210	J3024472120X	1/10W CHIP 4K7W-J
R 151	J3024224120X	1/10W CHIP 220KW-J	R 211	J3024472120X	1/10W CHIP 4K7W-J
R 152	J3024224120X	1/10W CHIP 220KW-J	R 212	J3024203120X	1/10W CHIP 20KW-J
R 153	J3024101120X	1/10W CHIP 100W-J	R 213	J3024101120X	1/10W CHIP 100W-J
R 154	J3024101120X	1/10W CHIP 100W-J	R 214	J3024101120X	1/10W CHIP 100W-J
R 155	J3024224120X	1/10W CHIP 220KW-J	R 215	J3024224120X	1/10W CHIP 220KW-J
R 156	J3024224120X	1/10W CHIP 220KW-J	R 216	J3024224120X	1/10W CHIP 220KW-J
R 157	J3024101120X	1/10W CHIP 100W-J	R 217	J3024101120X	1/10W CHIP 100W-J
R 158	J3024101120X	1/10W CHIP 100W-J	R 218	J3024101120X	1/10W CHIP 100W-J
R 159	J3024474120X	1/10W CHIP 470KW-J	R 219	J3024224120X	1/10W CHIP 220KW-J
R 160	J3024474120X	1/10W CHIP 470KW-J	R 220	J3024224120X	1/10W CHIP 220KW-J
R 161	J3024152120X	1/10W CHIP 1K5W-J	R 221	J3024224120X	1/10W CHIP 220KW-J
R 162	J3024152120X	1/10W CHIP 1K5W-J	R 222	J3024224120X	1/10W CHIP 220KW-J
R 163	J3024224120X	1/10W CHIP 220KW-J	R 223	J3024224120X	1/10W CHIP 220KW-J
R 164	J3024224120X	1/10W CHIP 220KW-J	R 224	J3024224120X	1/10W CHIP 220KW-J
R 165	J3024101120X	1/10W CHIP 100W-J	R 225	J3024224120X	1/10W CHIP 220KW-J
R 166	J3024101120X	1/10W CHIP 100W-J	R 226	J3024224120X	1/10W CHIP 220KW-J
R 167	J3024474120X	1/10W CHIP 470KW-J	R 227	J3024224120X	1/10W CHIP 220KW-J
R 168	J3024474120X	1/10W CHIP 470KW-J	R 228	J3024224120X	1/10W CHIP 220KW-J
R 169	J3024152120X	1/10W CHIP 1K5W-J	R 234	J3024822120X	1/10W CHIP 8K2W-J
R 170	J3024152120X	1/10W CHIP 1K5W-J	R 235	J3024822120X	1/10W CHIP 8K2W-J
R 171	J3024224120X	1/10W CHIP 220KW-J	R 236	J3024123120X	1/10W CHIP 12KW-J
R 172	J3024224120X	1/10W CHIP 220KW-J	R 237	J3024101120X	1/10W CHIP 100W-J
R 173	J3024101120X	1/10W CHIP 100W-J	R 238	J3024101120X	1/10W CHIP 100W-J
R 174	J3024101120X	1/10W CHIP 100W-J	R 239	J3024224120X	1/10W CHIP 220KW-J
R 175	J3024224120X	1/10W CHIP 220KW-J	R 240	J3024224120X	1/10W CHIP 220KW-J
R 176	J3024224120X	1/10W CHIP 220KW-J	R 241	J3024101120X	1/10W CHIP 100W-J
R 177	J3024101120X	1/10W CHIP 100W-J	R 242	J3024101120X	1/10W CHIP 100W-J
R 178	J3024101120X	1/10W CHIP 100W-J	R 243	J3024224120X	1/10W CHIP 220KW-J
R 179	J3024224120X	1/10W CHIP 220KW-J	R 244	J3024224120X	1/10W CHIP 220KW-J
R 180	J3024224120X	1/10W CHIP 220KW-J	R 245	J3024479120X	1/10W CHIP 4R7W-J
R 181	J3024101120X	1/10W CHIP 100W-J	R 246	J3024479120X	1/10W CHIP 4R7W-J
R 182	J3024101120X	1/10W CHIP 100W-J	R 247	J3024479120X	1/10W CHIP 4R7W-J
R 183	J3024101120X	1/10W CHIP 100W-J	R 248	J3024479120X	1/10W CHIP 4R7W-J
R 184	J3024101120X	1/10W CHIP 100W-J	R 249	J3024479120X	1/10W CHIP 4R7W-J
R 185	J3024101120X	1/10W CHIP 100W-J	R 250	J3024479120X	1/10W CHIP 4R7W-J
R 186	J3024101120X	1/10W CHIP 100W-J	R 251	J3024479120X	1/10W CHIP 4R7W-J
R 187	J3024104120X	1/10W CHIP 100KW-J	R 252	J3024479120X	1/10W CHIP 4R7W-J
R 188	J3024104120X	1/10W CHIP 100KW-J	R 253	J3024479120X	1/10W CHIP 4R7W-J
R 189	J3024222120X	1/10W CHIP 2K2W-J	R 254	J3024479120X	1/10W CHIP 4R7W-J
R 190	J3024222120X	1/10W CHIP 2K2W-J	R 255	J3024479120X	1/10W CHIP 4R7W-J
R 191	J3024222120X	1/10W CHIP 2K2W-J	R 256	J3024479120X	1/10W CHIP 4R7W-J
R 192	J3024222120X	1/10W CHIP 2K2W-J	R 260	J3024123120X	1/10W CHIP 12KW-J
R 193	J3024102120X	1/10W CHIP 1KW-J	R 261	J3024102120X	1/10W CHIP 1KW-J
R 194	J3024102120X	1/10W CHIP 1KW-J	R 262	J3024102120X	1/10W CHIP 1KW-J
R 195	J3024102120X	1/10W CHIP 1KW-J	R 263	J3024102120X	1/10W CHIP 1KW-J
R 196	J3024102120X	1/10W CHIP 1KW-J	R 264	J3024473120X	1/10W CHIP 47KW-J
R 197	J3024102120X	1/10W CHIP 1KW-J	R 265	J3024473120X	1/10W CHIP 47KW-J
R 198	J3024102120X	1/10W CHIP 1KW-J	R 266	J3024473120X	1/10W CHIP 47KW-J
R 199	J3024102120X	1/10W CHIP 1KW-J	R 267	J3024102120X	1/10W CHIP 1KW-J
R 200	J3024229120X	1/10W CHIP 2R2W-J	R 268	J3024102120X	1/10W CHIP 1KW-J
R 201	J3024229120X	1/10W CHIP 2R2W-J	R 269	J3024102120X	1/10W CHIP 1KW-J
R 202	J3024222120X	1/10W CHIP 2K2W-J	R 270	J3024473120X	1/10W CHIP 47KW-J
R 203	J3024222120X	1/10W CHIP 2K2W-J	R 271	J3024473120X	1/10W CHIP 47KW-J
R 204	J3024222120X	1/10W CHIP 2K2W-J	R 272	J3024473120X	1/10W CHIP 47KW-J

REF NO.	PART NO.	DESCRIPTION	REF NO.	PART NO.	DESCRIPTION
R 273	J3024102120X	1/10W CHIP 1KW-J	R 333	J3024183120X	1/10W CHIP 18KW-J
R 274	J3024102120X	1/10W CHIP 1KW-J	R 334	J3024331120X	1/10W CHIP 330W-J
R 275	J3024102120X	1/10W CHIP 1KW-J	R 335	J3024331120X	1/10W CHIP 330W-J
R 276	J3024473120X	1/10W CHIP 47KW-J	R 336	J3024223120X	1/10W CHIP 22KW-J
R 277	J3024473120X	1/10W CHIP 47KW-J	R 337	J3024183120X	1/10W CHIP 18KW-J
R 278	J3024473120X	1/10W CHIP 47KW-J	R 338	J3024223120X	1/10W CHIP 22KW-J
R 279	J3024102120X	1/10W CHIP 1KW-J	R 339	J3024183120X	1/10W CHIP 18KW-J
R 280	J3024102120X	1/10W CHIP 1KW-J	R 340	J3024101120X	1/10W CHIP 100W-J
R 281	J3024102120X	1/10W CHIP 1KW-J	R 341	J3024101120X	1/10W CHIP 100W-J
R 282	J3024473120X	1/10W CHIP 47KW-J	R 342	J3024224120X	1/10W CHIP 220KW-J
R 283	J3024473120X	1/10W CHIP 47KW-J	R 343	J3024224120X	1/10W CHIP 220KW-J
R 284	J3024473120X	1/10W CHIP 47KW-J	R 344	J3024224120X	1/10W CHIP 220KW-J
R 285	J3024102120X	1/10W CHIP 1KW-J	R 345	J3024224120X	1/10W CHIP 220KW-J
R 286	J3024102120X	1/10W CHIP 1KW-J	R 346	J3024102120X	1/10W CHIP 1KW-J
R 287	J3024102120X	1/10W CHIP 1KW-J	R 347	J3024102120X	1/10W CHIP 1KW-J
R 288	J3024473120X	1/10W CHIP 47KW-J	R 348	J3024333120X	1/10W CHIP 33KW-J
R 289	J3024473120X	1/10W CHIP 47KW-J	R 349	J3024752120X	1/10W CHIP 7K5W-J
R 290	J3024473120X	1/10W CHIP 47KW-J	R 350	J3024752120X	1/10W CHIP 7K5W-J
R 291	J3024102120X	1/10W CHIP 1KW-J	R 351	J3024333120X	1/10W CHIP 33KW-J
R 292	J3024102120X	1/10W CHIP 1KW-J	R 352	J3024331120X	1/10W CHIP 330W-J
R 293	J3024102120X	1/10W CHIP 1KW-J	R 353	J3024331120X	1/10W CHIP 330W-J
R 294	J3024473120X	1/10W CHIP 47KW-J	R 354	J3024223120X	1/10W CHIP 22KW-J
R 295	J3024473120X	1/10W CHIP 47KW-J	R 355	J3024183120X	1/10W CHIP 18KW-J
R 296	J3024473120X	1/10W CHIP 47KW-J	R 356	J3024479120X	1/10W CHIP 4R7W-J
R 297	J3024102120X	1/10W CHIP 1KW-J	R 357	J3024479120X	1/10W CHIP 4R7W-J
R 298	J3024102120X	1/10W CHIP 1KW-J	R 358	J3024479120X	1/10W CHIP 4R7W-J
R 299	J3024102120X	1/10W CHIP 1KW-J	R 359	J3024479120X	1/10W CHIP 4R7W-J
R 300	J3024473120X	1/10W CHIP 47KW-J	R 360	J3024101120X	1/10W CHIP 100W-J
R 301	J3024473120X	1/10W CHIP 47KW-J	R 361	J3024101120X	1/10W CHIP 100W-J
R 302	J3024473120X	1/10W CHIP 47KW-J	R 362	J3024224120X	1/10W CHIP 220KW-J
R 303	J3024102120X	1/10W CHIP 1KW-J	R 363	J3024224120X	1/10W CHIP 220KW-J
R 304	J3024102120X	1/10W CHIP 1KW-J	R 364	J3024000120X	1/10W CHIP 0W-J
R 305	J3024102120X	1/10W CHIP 1KW-J	R 365	J3024101120X	1/10W CHIP 100W-J
R 306	J3024473120X	1/10W CHIP 47KW-J	R 366	J3024101120X	1/10W CHIP 100W-J
R 307	J3024473120X	1/10W CHIP 47KW-J	R 367	J3024224120X	1/10W CHIP 220KW-J
R 308	J3024473120X	1/10W CHIP 47KW-J	R 368	J3024224120X	1/10W CHIP 220KW-J
R 309	J3024203120X	1/10W CHIP 20KW-J	R 371	J3024000120X	1/10W CHIP 0W-J
R 310	J3024203120X	1/10W CHIP 20KW-J	R 372	J3024000120X	1/10W CHIP 0W-J
R 311	J3024203120X	1/10W CHIP 20KW-J	R 373	J3024000120X	1/10W CHIP 0W-J
R 312	J3024124120X	1/10W CHIP 120KW-J	R 375	J3024224120X	1/10W CHIP 220KW-J
R 313	J3024124120X	1/10W CHIP 120KW-J	R 376	J3024224120X	1/10W CHIP 220KW-J
R 314	J3024479120X	1/10W CHIP 4R7W-J	R 378	J3024224120X	1/10W CHIP 220KW-J
R 315	J3024479120X	1/10W CHIP 4R7W-J	R 379	J3024224120X	1/10W CHIP 220KW-J
R 316	J3024479120X	1/10W CHIP 4R7W-J	R 380	J3024101120X	1/10W CHIP 100W-J
R 317	J3024479120X	1/10W CHIP 4R7W-J	R 381	J3024101120X	1/10W CHIP 100W-J
R 318	J3024479120X	1/10W CHIP 4R7W-J	R 382	J3024101120X	1/10W CHIP 100W-J
R 319	J3024479120X	1/10W CHIP 4R7W-J	R 383	J3024101120X	1/10W CHIP 100W-J
R 320	J3024479120X	1/10W CHIP 4R7W-J	R 384	J3024101120X	1/10W CHIP 100W-J
R 321	J3024479120X	1/10W CHIP 4R7W-J	R 385	J3024101120X	1/10W CHIP 100W-J
R 322	J3024479120X	1/10W CHIP 4R7W-J	R 386	J3024224120X	1/10W CHIP 220KW-J
R 323	J3024479120X	1/10W CHIP 4R7W-J	R 387	J3024224120X	1/10W CHIP 220KW-J
R 324	J3024479120X	1/10W CHIP 4R7W-J	R 389	J3024101120X	1/10W CHIP 100W-J
R 325	J3024479120X	1/10W CHIP 4R7W-J	R 390	J3024101120X	1/10W CHIP 100W-J
R 326	J3024479120X	1/10W CHIP 4R7W-J	R 391	J3024224120X	1/10W CHIP 220KW-J
R 327	J3024479120X	1/10W CHIP 4R7W-J	R 392	J3024224120X	1/10W CHIP 220KW-J
R 328	J3024479120X	1/10W CHIP 4R7W-J	R 396	J3024222120X	1/10W CHIP 2K2W-J
R 329	J3024479120X	1/10W CHIP 4R7W-J	R 397	J3024222120X	1/10W CHIP 2K2W-J
R 330	J3024479120X	1/10W CHIP 4R7W-J	R 398	J3024222120X	1/10W CHIP 2K2W-J
R 331	J3024479120X	1/10W CHIP 4R7W-J	R 399	J3024222120X	1/10W CHIP 2K2W-J
R 332	J3024479120X	1/10W CHIP 4R7W-J	R 400	J3024479120X	1/10W CHIP 4R7W-J

REF NO.	PART NO.	DESCRIPTION	REF NO.	PART NO.	DESCRIPTION
R 401	J3024479120X	1/10W CHIP 4R7W-J	C 235	J34701470411	ELEC 25V 47uF-M
R 402	J3024479120X	1/10W CHIP 4R7W-J	C 236	J34701470411	ELEC 25V 47uF-M
R 403	J3024479120X	1/10W CHIP 4R7W-J	C 237	J34701470411	ELEC 25V 47uF-M
R 404	J3024479120X	1/10W CHIP 4R7W-J	C 240	J3470147041X	ELEC 25V 47uF-M
R 405	J3024183120X	1/10W CHIP 18KW-J	C 241	J3470147041X	ELEC 25V 47uF-M
R 406	J3024183120X	1/10W CHIP 18KW-J	C 242	J34701470411	ELEC 25V 47uF-M
CAPACITORS					
C 117	J3470147971X	ELEC 50V 4.7uF-M	C 244	J34701470411	ELEC 25V 47uF-M
C 118	J3470147971X	ELEC 50V 4.7uF-M	C 245	J3470147041X	ELEC 25V 47uF-M
C 119	J3470647931X	ELEC 16V 4.7uF-M	C 246	J34701470411	ELEC 25V 47uF-M
C 120	J3470647931X	ELEC 16V 4.7uF-M	C 247	J3470147041X	ELEC 25V 47uF-M
C 121	J3470147971X	ELEC 50V 4.7uF-M	C 248	J3470147041X	ELEC 25V 47uF-M
C 122	J3470147971X	ELEC 50V 4.7uF-M	C 249	J3470147041X	ELEC 25V 47uF-M
C 123	J3470647931X	ELEC 16V 4.7uF-M	C 250	J34701470411	ELEC 25V 47uF-M
C 124	J3470647931X	ELEC 16V 4.7uF-M	C 264	J34701101311	ELEC 16V 100uF-M
C 125	J3470647931X	ELEC 16V 4.7uF-M	C 265	J34701101311	ELEC 16V 100uF-M
C 126	J3470647931X	ELEC 16V 4.7uF-M	C 266	J3470610031X	ELEC 16V 10uF-M
C 127	J3470647931X	ELEC 16V 4.7uF-M	C 267	J3470610031X	ELEC 16V 10uF-M
C 128	J3470647931X	ELEC 16V 4.7uF-M	C 268	J3470610031X	ELEC 16V 10uF-M
C 129	J3470647931X	ELEC 16V 4.7uF-M	C 269	J3470610031X	ELEC 16V 10uF-M
C 130	J3470647931X	ELEC 16V 4.7uF-M	C 270	J3470610031X	ELEC 16V 10uF-M
C 131	J3470647931X	ELEC 16V 4.7uF-M	C 271	J3470610031X	ELEC 16V 10uF-M
C 132	J3470647931X	ELEC 16V 4.7uF-M	C 272	J3470610031X	ELEC 16V 10uF-M
C 145	J3470647931X	ELEC 16V 4.7uF-M	C 273	J3470610031X	ELEC 16V 10uF-M
C 146	J3470647931X	ELEC 16V 4.7uF-M	C 276	J3470647931X	ELEC 16V 4.7uF-M
C 147	J3470647931X	ELEC 16V 4.7uF-M	C 277	J3470647931X	ELEC 16V 4.7uF-M
C 148	J3470647931X	ELEC 16V 4.7uF-M	C 278	J3470647931X	ELEC 16V 4.7uF-M
C 149	J3470647931X	ELEC 16V 4.7uF-M	C 279	J3470647931X	ELEC 16V 4.7uF-M
C 150	J34706479311	ELEC 16V 4.7uF-M	C 280	J3470147971X	ELEC 50V 4.7uF-M
C 151	J3470647931X	ELEC 16V 4.7uF-M	C 281	J3470147971X	ELEC 50V 4.7uF-M
C 152	J3470647931X	ELEC 16V 4.7uF-M	C 282	J3470647931X	ELEC 16V 4.7uF-M
C 153	J3470647931X	ELEC 16V 4.7uF-M	C 283	J3470647931X	ELEC 16V 4.7uF-M
C 154	J3470647931X	ELEC 16V 4.7uF-M	C 284	J34706479311	ELEC 16V 4.7uF-M
C 155	J3470147971X	ELEC 50V 4.7uF-M	C 285	J3470647931X	ELEC 16V 4.7uF-M
C 156	J3470147971X	ELEC 50V 4.7uF-M	C 286	J3470647931X	ELEC 16V 4.7uF-M
C 157	J34701470411	ELEC 25V 47uF-M	C 287	J3470647931X	ELEC 16V 4.7uF-M
C 158	J34701470411	ELEC 25V 47uF-M	C 288	J3470147971X	ELEC 50V 4.7uF-M
C 159	J34701470411	ELEC 25V 47uF-M	C 289	J3470147971X	ELEC 50V 4.7uF-M
C 160	J3470147041X	ELEC 25V 47uF-M	C 290	J3470647931X	ELEC 16V 4.7uF-M
C 161	J3470147041X	ELEC 25V 47uF-M	C 291	J3470647931X	ELEC 16V 4.7uF-M
C 163	J3470147971X	ELEC 50V 4.7uF-M	C 292	J3470647931X	ELEC 16V 4.7uF-M
C 164	J3470647931X	ELEC 16V 4.7uF-M	C 293	J3470647931X	ELEC 16V 4.7uF-M
C 165	J3470147971X	ELEC 50V 4.7uF-M	C 294	J3470647931X	ELEC 16V 4.7uF-M
C 166	J3470147971X	ELEC 50V 4.7uF-M	C 295	J3470647931X	ELEC 16V 4.7uF-M
C 197	J34701470411	ELEC 25V 47uF-M	C 296	J3470647931X	ELEC 16V 4.7uF-M
C 198	J34701470411	ELEC 25V 47uF-M	C 297	J3470647931X	ELEC 16V 4.7uF-M
C 201	J3470147041X	ELEC 25V 47uF-M	C 298	J3470647931X	ELEC 16V 4.7uF-M
C 202	J34701470411	ELEC 25V 47uF-M	C 299	J3470647931X	ELEC 16V 4.7uF-M
C 205	J3470147041X	ELEC 25V 47uF-M	C 300	J3470647931X	ELEC 16V 4.7uF-M
C 206	J3470147041X	ELEC 25V 47uF-M	C 301	J3470647931X	ELEC 16V 4.7uF-M
C 209	J34701470411	ELEC 25V 47uF-M	C 302	J3471647931X	ELEC 16V 4.7uF-M
C 210	J34701470411	ELEC 25V 47uF-M	C 303	J34706479311	ELEC 16V 4.7uF-M
C 225	J34701470411	ELEC 25V 47uF-M	C 304	J34701470411	ELEC 25V 47uF-M
C 227	J34701470411	ELEC 25V 47uF-M	C 306	J34701470411	ELEC 25V 47uF-M
C 229	J3470147041X	ELEC 25V 47uF-M	C 308	J34701470411	ELEC 25V 47uF-M
C 231	J34701470411	ELEC 25V 47uF-M	C 310	J34701470411	ELEC 25V 47uF-M
C 232	J34701470411	ELEC 25V 47uF-M	C 312	J34701470411	ELEC 25V 47uF-M
C 233	J34701470411	ELEC 25V 47uF-M	C 314	J34701470411	ELEC 25V 47uF-M
C 234	J34701470411	ELEC 25V 47uF-M	C 101	J3515121270X	CERA/CHIP CH 50V 120pF-J
C 102	J3515121270X	CERA/CHIP CH 50V 120pF-J	C 251	J3525104540X	CERA/CHIP F 25V 0.1uF-Z

REF NO.	PART NO.	DESCRIPTION		
C 103	J3515121270X	CERA/CHIP	CH 50V	120pF-J
C 104	J3515121270X	CERA/CHIP	CH 50V	120pF-J
C 105	J3515121270X	CERA/CHIP	CH 50V	120pF-J
C 106	J3515121270X	CERA/CHIP	CH 50V	120pF-J
C 107	J3515121270X	CERA/CHIP	CH 50V	120pF-J
C 108	J3515121270X	CERA/CHIP	CH 50V	120pF-J
C 109	J3515121270X	CERA/CHIP	CH 50V	120pF-J
C 110	J3515121270X	CERA/CHIP	CH 50V	120pF-J
C 167	J3515470270X	CERA/CHIP	CH 50V	47pF-J
C 168	J3515470270X	CERA/CHIP	CH 50V	47pF-J
C 173	J3515471170X	CERA/CHIP	CH 50V	470pF-J
C 174	J3515471170X	CERA/CHIP	CH 50V	470pF-J
C 175	J3515471170X	CERA/CHIP	CH 50V	470pF-J
C 176	J3515471170X	CERA/CHIP	CH 50V	470pF-J
C 177	J3515471170X	CERA/CHIP	CH 50V	470pF-J
C 178	J3515471170X	CERA/CHIP	CH 50V	470pF-J
C 179	J3515471170X	CERA/CHIP	CH 50V	470pF-J
C 180	J3515471170X	CERA/CHIP	CH 50V	470pF-J
C 181	J3515471170X	CERA/CHIP	CH 50V	470pF-J
C 182	J3515471170X	CERA/CHIP	CH 50V	470pF-J
C 183	J3515471170X	CERA/CHIP	CH 50V	470pF-J
C 184	J3515471170X	CERA/CHIP	CH 50V	470pF-J
C 185	J3515471170X	CERA/CHIP	CH 50V	470pF-J
C 186	J3515471170X	CERA/CHIP	CH 50V	470pF-J
C 187	J3515471170X	CERA/CHIP	CH 50V	470pF-J
C 188	J3515471170X	CERA/CHIP	CH 50V	470pF-J
C 189	J3515471170X	CERA/CHIP	CH 50V	470pF-J
C 190	J3515471170X	CERA/CHIP	CH 50V	470pF-J
C 191	J3515471170X	CERA/CHIP	CH 50V	470pF-J
C 192	J3515471170X	CERA/CHIP	CH 50V	470pF-J
C 193	J3515471170X	CERA/CHIP	CH 50V	470pF-J
C 194	J3515471170X	CERA/CHIP	CH 50V	470pF-J
C 195	J3515471170X	CERA/CHIP	CH 50V	470pF-J
C 196	J3515471170X	CERA/CHIP	CH 50V	470pF-J
C 199	J3525104540X	CERA/CHIP	F 25V	0.1uF-Z
C 200	J3525104540X	CERA/CHIP	F 25V	0.1uF-Z
C 203	J3525104540X	CERA/CHIP	F 25V	0.1uF-Z
C 204	J3525104540X	CERA/CHIP	F 25V	0.1uF-Z
C 207	J3525104540X	CERA/CHIP	F 25V	0.1uF-Z
C 208	J3525104540X	CERA/CHIP	F 25V	0.1uF-Z
C 211	J3525104540X	CERA/CHIP	F 25V	0.1uF-Z
C 212	J3525104540X	CERA/CHIP	F 25V	0.1uF-Z
C 213	J3525104540X	CERA/CHIP	F 25V	0.1uF-Z
C 214	J3525104540X	CERA/CHIP	F 25V	0.1uF-Z
C 215	J3525104540X	CERA/CHIP	F 25V	0.1uF-Z
C 216	J3525104540X	CERA/CHIP	F 25V	0.1uF-Z
C 217	J3525104540X	CERA/CHIP	F 25V	0.1uF-Z
C 218	J3525104540X	CERA/CHIP	F 25V	0.1uF-Z
C 219	J3525104540X	CERA/CHIP	F 25V	0.1uF-Z
C 220	J3525104540X	CERA/CHIP	F 25V	0.1uF-Z
C 221	J3525104540X	CERA/CHIP	F 25V	0.1uF-Z
C 222	J3525104540X	CERA/CHIP	F 25V	0.1uF-Z
C 223	J3525104540X	CERA/CHIP	F 25V	0.1uF-Z
C 224	J3525104540X	CERA/CHIP	F 25V	0.1uF-Z
C 226	J3525104540X	CERA/CHIP	F 25V	0.1uF-Z
C 228	J3525104540X	CERA/CHIP	F 25V	0.1uF-Z
C 230	J3525104540X	CERA/CHIP	F 25V	0.1uF-Z
C 238	J3515270270X	CERA/CHIP	CH 50V	27pF-J IB
C 239	J3515270270X	CERA/CHIP	CH 50V	27pF-J IB

REF NO.	PART NO.	DESCRIPTION		
C 252	J3525104540X	CERA/CHIP	F 25V	0.1uF-Z
C 253	J3525104540X	CERA/CHIP	F 25V	0.1uF-Z
C 254	J3525104540X	CERA/CHIP	F 25V	0.1uF-Z
C 255	J3525104540X	CERA/CHIP	F 25V	0.1uF-Z
C 256	J3525104540X	CERA/CHIP	F 25V	0.1uF-Z
C 257	J3525104540X	CERA/CHIP	F 25V	0.1uF-Z
C 258	J3525104540X	CERA/CHIP	F 25V	0.1uF-Z
C 259	J3525104540X	CERA/CHIP	F 25V	0.1uF-Z
C 260	J3525104540X	CERA/CHIP	F 25V	0.1uF-Z
C 261	J3525104540X	CERA/CHIP	F 25V	0.1uF-Z
C 262	J3525104540X	CERA/CHIP	F 25V	0.1uF-Z
C 263	J3525104540X	CERA/CHIP	F 25V	0.1uF-Z
C 274	J3515471170X	CERA/CHIP	CH 50V	470pF-J IB
C 275	J3515471170X	CERA/CHIP	CH 50V	470pF-J IB
C 305	J3525104540X	CERA/CHIP	F 25V	0.1uF-Z
C 307	J3525104540X	CERA/CHIP	F 25V	0.1uF-Z
C 309	J3525104540X	CERA/CHIP	F 25V	0.1uF-Z
C 311	J3525104540X	CERA/CHIP	F 25V	0.1uF-Z
C 313	J3525104540X	CERA/CHIP	F 25V	0.1uF-Z
C 315	J3525104540X	CERA/CHIP	F 25V	0.1uF-Z
C 316	J3525104540X	CERA/CHIP	F 25V	0.1uF-Z

WAFERS

HU 112	J4423340760X	JE605-07	7P	2.5mm
HU 113	J4423340960X	JE605-09	9P	2.5mm
HU 114	J4423341160X	JE605-11	11P	2.5mm
HU 115	J4423340760X	JE605-07	7P	2.5mm
HU 116	J4423340760X	JE605-07	7P	2.5mm
HU 117	J4423341160X	JE605-11	11P	2.5mm
HU 121	J4423341160X	JE605-11	11P	2.5mm
WA 101	J4420031100X	53014-1110	11P	2.0mm
WA 102	J4420040800X	5267-08A	8P	2.5mm
WA 103	J4420040500X	5267-05A	5P	2.5mm

MISCELLANIES

JP 101	J44302401201	JW4104RS	4P	RCA JACK
JP 102	J44302401201	JW4104RS	4P	RCA JACK
JP 103	J44302602101	JW4105RSS	6P	RCA JACK

ELECTRIC PART LIST(300Series) MAIN P.C. BOARD

REF NO.	PART NO.	DESCRIPTION	REF NO.	PART NO.	DESCRIPTION
J1320035201X	MAIN P.C. BOARD	IB	Q 511	J2021000101X KTA1024-Y	PNP
J1320035101X	MAIN P.C. BOARD	BK	Q 512	J2021020501X KTC3206-Y	NPN
INTEGRATED CIRCUITS			Q 513	J2002520101X KTC4370-Y	NPN
!	IC 481	J2112505021X KIA7815PI REGULATOR 15V	Q 514	J2021020701X KTC3200-BL	NPN
!	IC 482	J2112505018X KIA7915PI REGULATOR -15V	Q 515	J2021020501X KTC3206-Y	NPN
!	IC 483	J2112505020X KIA7812PI REGULATOR 12V	Q 516	J2021000101X KTA1024-Y	PNP
!	IC 484	J2112505019X KIA7805PI REGULATOR 5V	Q 517	J2002500101X KTA1659-Y	PNP
!	IC 485	J2112505019X KIA7805PI REGULATOR 5V	Q 518	J2002520101X KTC4370-Y	NPN
TRANSISTORS			!	Q 519	J2002520103X 2SC5358-R(150W) NPN
Q 401	J2021020701X KTC3200-BL	NPN	!	Q 520	J2002500103X 2SA1986-R(150W) PNP
Q 402	J2021020701X KTC3200-BL	NPN	Q 551	J2021020701X KTC3200-BL	NPN
Q 403	J2021020701X KTC3200-BL	NPN	Q 552	J2021020701X KTC3200-BL	NPN
Q 404	J2021020701X KTC3200-BL	NPN	Q 553	J2021020701X KTC3200-BL	NPN
Q 405	J2021020701X KTC3200-BL	NPN	Q 554	J2021020201X KTC3198-BL	NPN
Q 406	J2021020701X KTC3200-BL	NPN	Q 555	J2021020201X KTC3198-BL	NPN
Q 407	J2021020201X KTC3198-BL	NPN	Q 556	J2021020201X KTC3198-BL	NPN
Q 408	J2021020201X KTC3198-BL	NPN	Q 557	J2021000801X KTA1266-GR	PNP
Q 411	J2021005101X KTA1268-BL	PNP	Q 558	J2021000801X KTA1266-GR	PNP
Q 412	J2021005101X KTA1268-BL	PNP	Q 559	J2021220201X KRC102M	NPN
Q 413	J2021005101X KTA1268-BL	PNP	Q 560	J2021220201X KRC102M	NPN
Q 414	J2021005101X KTA1268-BL	PNP	Q 561	J2021005101X KTA1268-BL	PNP
Q 415	J2021020701X KTC3200-BL	NPN	FETs		
Q 416	J2021020701X KTC3200-BL	NPN	Q 409	J2021120303X 2SK373-GR	N-CH
Q 417	J2021000101X KTA1024-Y	PNP	Q 410	J2021120303X 2SK373-GR	N-CH
Q 418	J2021000101X KTA1024-Y	PNP	Q 505	J2021120303X 2SK373-GR	N-CH
Q 419	J2021020501X KTC3206-Y	NPN	DIODEs		
Q 420	J2021020501X KTC3206-Y	NPN	D 401	J2221010100X 1SS133	SW.
Q 421	J2021000101X KTA1024-Y	PNP	D 402	J2221010100X 1SS133	SW.
Q 422	J2021000101X KTA1024-Y	PNP	D 403	J2221010100X 1SS133	SW.
Q 423	J2021020501X KTC3206-Y	NPN	D 404	J2221010100X 1SS133	SW.
Q 424	J2021020501X KTC3206-Y	NPN	D 481	J2202306007X BU8-04F	BRIDGE
Q 425	J2002520101X KTC4370-Y	NPN	D 482	J2203336007X W2-04F	BRIDGE
Q 426	J2002520101X KTC4370-Y	NPN	!	D 483	J2221216000X 1N4004 1A.00V RECTIFIED
Q 427	J2021020701X KTC3200-BL	NPN	!	D 484	J2221216000X 1N4004 1A.00V RECTIFIED
Q 428	J2021020701X KTC3200-BL	NPN	!	D 485	J2221216000X 1N4004 1A.00V RECTIFIED
Q 429	J2021020501X KTC3206-Y	NPN	!	D 486	J2221216000X 1N4004 1A.00V RECTIFIED
Q 430	J2021020501X KTC3206-Y	NPN	D 501	J2221010100X 1SS133	SW.
Q 431	J2021000101X KTA1024-Y	PNP	D 502	J2221010100X 1SS133	SW.
Q 432	J2021000101X KTA1024-Y	PNP	D 551	J2221010100X 1SS133	SW.
Q 433	J2002500101X KTA1659-Y	PNP	D 552	J2221010100X 1SS133	SW.
Q 434	J2002500101X KTA1659-Y	PNP	D 553	J2221010100X 1SS133	SW.
Q 435	J2002520101X KTC4370-Y	NPN	D 554	J2221010100X 1SS133	SW.
Q 436	J2002520101X KTC4370-Y	NPN	D 555	J2221010100X 1SS133	SW.
!	Q 437	J2002520103X 2SC5358-R(150W) NPN	D 556	J2221010100X 1SS133	SW.
!	Q 438	J2002520103X 2SC5358-R(150W) NPN	D 561	J2221451534X 0.5W 5.1V ZENER	
!	Q 439	J2002500103X 2SA1986-R(150W) PNP	!	D 564	J2221216000X 1N4004 RECTIFIED
!	Q 440	J2002500103X 2SA1986-R(150W) PNP	!	D 565	J2221216000X 1N4004 RECTIFIED
Q 501	J2021020701X KTC3200-BL	NPN	D 566	J2221010100X 1SS133	SW.
Q 502	J2021020701X KTC3200-BL	NPN	D 567	J2221010100X 1SS133	SW.
Q 503	J2021020701X KTC3200-BL	NPN	D 569	J2221010100X 1SS133	SW.
Q 504	J2021020201X KTC3198-BL	NPN	D 577	J2221010100X 1SS133	SW.
Q 506	J2021005101X KTA1268-BL	PNP	RESISTORS		
Q 507	J2021005101X KTA1268-BL	PNP	R 121	J3003331220X 1/8W	330W-J
Q 508	J2021020701X KTC3200-BL	NPN	R 122	J3003331220X 1/8W	330W-J
Q 509	J2021000101X KTA1024-Y	PNP	R 123	J3003224220X 1/8W	220KW-J
Q 510	J2021020501X KTC3206-Y	NPN			

REF NO.	PART NO.	DESCRIPTION	REF NO.	PART NO.	DESCRIPTION
R 124	J3003224220X	1/8W 220KW-J	R 564	J3003563220X	1/8W 56KW-J
R 125	J3003331220X	1/8W 330W-J	R 565	J3003123220X	1/8W 12KW-J
R 126	J3003331220X	1/8W 330W-J	R 566	J3003101220X	1/8W 100W-J
R 127	J3003224220X	1/8W 220KW-J	R 567	J3003103220X	1/8W 10KW-J
R 128	J3003224220X	1/8W 220KW-J	R 568	J3003103220X	1/8W 10KW-J
R 129	J3003331220X	1/8W 330W-J	R 569	J3003103220X	1/8W 10KW-J
R 130	J3003331220X	1/8W 330W-J	R 570	J3003222220X	1/8W 2K2W-J
R 131	J3003224220X	1/8W 220KW-J	R 571	J3003102220X	1/8W 1KW-J
R 132	J3003224220X	1/8W 220KW-J	R 572	J3003153220X	1/8W 15KW-J
R 401	J3003331220X	1/8W 330W-J	R 573	J3003103220X	1/8W 10KW-J
R 402	J3003331220X	1/8W 330W-J	R 574	J3003103220X	1/8W 10KW-J
R 403	J3003333220X	1/8W 33KW-J	R 575	J3003103220X	1/8W 10KW-J
R 404	J3003333220X	1/8W 33KW-J	R 576	J3003103220X	1/8W 10KW-J
R 405	J3003152220X	1/8W 1K5W-J	R 579	J3003222220X	1/8W 2K2W-J
R 406	J3003152220X	1/8W 1K5W-J	R 580	J3003103220X	1/8W 10KW-J
R 407	J3003152220X	1/8W 1K5W-J	R 587	J3003393220X	1/8W 39KW-J
R 408	J3003152220X	1/8W 1K5W-J	R 588	J3003393220X	1/8W 39KW-J
R 409	J3003221220X	1/8W 220W-J	R 590	J3003393220X	1/8W 39KW-J
R 410	J3003221220X	1/8W 220W-J	R 591	J3003103220X	1/8W 10KW-J
R 411	J3003221220X	1/8W 220W-J	R 592	J3003393220X	1/8W 39KW-J
R 412	J3003221220X	1/8W 220W-J			
R 413	J3003271220X	1/8W 270W-J	R 417	J3003333420X	1/4W 33KW-J
R 414	J3003271220X	1/8W 270W-J	R 418	J3003333420X	1/4W 33KW-J
R 415	J3003273220X	1/8W 27KW-J	R 419	J3003202420X	1/4W 2KW-J
R 416	J3003273220X	1/8W 27KW-J	R 420	J3003202420X	1/4W 2KW-J
R 449	J3003102220X	1/8W 1KW-J	R 437	J3003153420X	1/4W 15KW-J
R 450	J3003102220X	1/8W 1KW-J	R 438	J3003153420X	1/4W 15KW-J
R 451	J3003561220X	1/8W 560W-J	R 439	J3003153420X	1/4W 15KW-J
R 452	J3003561220X	1/8W 560W-J	R 440	J3003153420X	1/4W 15KW-J
R 453	J3003472220X	1/8W 4K7W-J	R 509	J3003333420X	1/4W 33KW-J
R 454	J3003472220X	1/8W 4K7W-J	R 510	J3003202420X	1/4W 2KW-J
R 455	J3003562220X	1/8W 5K6W-J	R 519	J3003153420X	1/4W 15KW-J
R 456	J3003562220X	1/8W 5K6W-J	R 520	J3003153420X	1/4W 15KW-J
R 477	J3003100220X	1/8W 10W-J	R 551	J3003152420X	1/4W 1K5W-J
R 478	J3003100220X	1/8W 10W-J	R 552	J3003152420X	1/4W 1K5W-J
R 479	J3003103220X	1/8W 10KW-J	R 557	J3003152420X	1/4W 1K5W-J
R 480	J3003103220X	1/8W 10KW-J	R 583	J3003681420X	1/4W 680W-J
R 501	J3003331220X	1/8W 330W-J	R 584	J3003681420X	1/4W 680W-J
R 502	J3003333220X	1/8W 33KW-J	R 585	J3003152420X	1/4W 1K5W-J
R 503	J3003152220X	1/8W 1K5W-J	R 586	J3003152420X	1/4W 1K5W-J
R 504	J3003152220X	1/8W 1K5W-J	R 589	J3003152420X	1/4W 1K5W-J
R 505	J3003221220X	1/8W 220W-J			
R 506	J3003221220X	1/8W 220W-J	! R 421	J3063561421X	1/4W FUSIBLE 560W-J
R 507	J3003271220X	1/8W 270W-J	! R 422	J3063561421X	1/4W FUSIBLE 560W-J
R 508	J3003273220X	1/8W 27KW-J	! R 423	J3063561421X	1/4W FUSIBLE 560W-J
R 525	J3003102220X	1/8W 1KW-J	! R 424	J3063561421X	1/4W FUSIBLE 560W-J
R 526	J3003561220X	1/8W 560W-J	! R 425	J3063561421X	1/4W FUSIBLE 560W-J
R 527	J3003472220X	1/8W 4K7W-J	! R 426	J3063561421X	1/4W FUSIBLE 560W-J
R 528	J3003562220X	1/8W 5K6W-J	! R 427	J3063561421X	1/4W FUSIBLE 560W-J
R 539	J3003100220X	1/8W 10W-J	! R 428	J3063561421X	1/4W FUSIBLE 560W-J
R 542	J3003103220X	1/8W 10KW-J	! R 429	J3063561421X	1/4W FUSIBLE 560W-J
R 553	J3003153220X	1/8W 15KW-J	! R 430	J3063561421X	1/4W FUSIBLE 560W-J
R 554	J3003153220X	1/8W 15KW-J	! R 431	J3063561421X	1/4W FUSIBLE 560W-J
R 555	J3003183220X	1/8W 18KW-J	! R 432	J3063561421X	1/4W FUSIBLE 560W-J
R 556	J3003183220X	1/8W 18KW-J	! R 433	J3063151421X	1/4W FUSIBLE 150W-J
R 558	J3003153220X	1/8W 15KW-J	! R 434	J3063151421X	1/4W FUSIBLE 150W-J
R 559	J3003183220X	1/8W 18KW-J	! R 435	J3063151421X	1/4W FUSIBLE 150W-J
R 561	J3003822220X	1/8W 8K2W-J	! R 436	J3063151421X	1/4W FUSIBLE 150W-J
R 562	J3003563220X	1/8W 56KW-J	! R 441	J3063151421X	1/4W FUSIBLE 150W-J
R 563	J3003473220X	1/8W 47KW-J	! R 442	J3063151421X	1/4W FUSIBLE 150W-J

REF NO.	PART NO.	DESCRIPTION	REF NO.	PART NO.	DESCRIPTION
!	R 443	J3063151421X 1/4W	FUSIBLE	150W-J	
!	R 444	J3063151421X 1/4W	FUSIBLE	150W-J	
!	R 457	J3063101421X 1/4W	FUSIBLE	100W-J	
!	R 458	J3063101421X 1/4W	FUSIBLE	100W-J	
!	R 459	J3063101421X 1/4W	FUSIBLE	100W-J	
!	R 460	J3063101421X 1/4W	FUSIBLE	100W-J	
!	R 461	J3063150421X 1/4W	FUSIBLE	15W-J	
!	R 462	J3063150421X 1/4W	FUSIBLE	15W-J	
!	R 463	J3063150421X 1/4W	FUSIBLE	15W-J	
!	R 464	J3063150421X 1/4W	FUSIBLE	15W-J	
!	R 465	J3063229421X 1/4W	FUSIBLE	2R2W-J	
!	R 466	J3063229421X 1/4W	FUSIBLE	2R2W-J	
!	R 467	J3063229421X 1/4W	FUSIBLE	2R2W-J	
!	R 468	J3063229421X 1/4W	FUSIBLE	2R2W-J	
!	R 469	J3063820421X 1/4W	FUSIBLE	82W-J	
!	R 470	J3063820421X 1/4W	FUSIBLE	82W-J	
!	R 473	J3063100421X 1/4W	FUSIBLE	10W-J	
!	R 474	J3063100421X 1/4W	FUSIBLE	10W-J	
!	R 487	J3063229421X 1/4W	FUSIBLE	2R2W-J	IB
!	R 487	J3013100621X 1/4W	FUSIBLE	10W-J	BK
!	R 511	J3063561421X 1/4W	FUSIBLE	560W-J	
!	R 512	J3063561421X 1/4W	FUSIBLE	560W-J	
!	R 513	J3063561421X 1/4W	FUSIBLE	560W-J	
!	R 514	J3063561421X 1/4W	FUSIBLE	560W-J	
!	R 515	J3063561421X 1/4W	FUSIBLE	560W-J	
!	R 516	J3063561421X 1/4W	FUSIBLE	560W-J	
!	R 517	J3063151421X 1/4W	FUSIBLE	150W-J	
!	R 518	J3063151421X 1/4W	FUSIBLE	150W-J	
!	R 521	J3063151421X 1/4W	FUSIBLE	150W-J	
!	R 522	J3063151421X 1/4W	FUSIBLE	150W-J	
!	R 529	J3063101421X 1/4W	FUSIBLE	100W-J	
!	R 530	J3063101421X 1/4W	FUSIBLE	100W-J	
!	R 531	J3063150421X 1/4W	FUSIBLE	15W-J	
!	R 532	J3063150421X 1/4W	FUSIBLE	15W-J	
!	R 533	J3063229421X 1/4W	FUSIBLE	2R2W-J	
!	R 534	J3063229421X 1/4W	FUSIBLE	2R2W-J	
!	R 535	J3063820421X 1/4W	FUSIBLE	82W-J	
!	R 537	J3063100421X 1/4W	FUSIBLE	10W-J	
!	R 445	J3017100421X 1/4W	MF	10W-J	
!	R 446	J3017100421X 1/4W	MF	10W-J	
!	R 447	J3017100421X 1/4W	MF	10W-J	
!	R 448	J3017100421X 1/4W	MF	10W-J	
!	R 475	J3013100621X 1W	MF	10W-J	
!	R 476	J3013100621X 1W	MF	10W-J	
!	R 481	J3013220620X 1W	MF	22W-J	
!	R 482	J3013220620X 1W	MF	22W-J	
!	R 483	J3013220620X 1W	MF	22W-J	
!	R 484	J3013220620X 1W	MF	22W-J	
!	R 523	J3017100421X 1/4W	MF	10W-J	
!	R 524	J3017100421X 1/4W	MF	10W-J	
!	R 538	J3013100621X 1W	MF	10W-J	
!	R 485	J3030100820X 3W	OXIDE	10W-J	IB
!	R 485	J3030220820X 3W	OXIDE	22W-J	BK
!	R 486	J3030100820X 3W	OXIDE	10W-J	
!	R 495	J3030100820X 3W	OXIDE	10W-J	IB
!	R 495	J3030220820X 3W	OXIDE	22W-J	BK
!	R 496	J3030100820X 3W	OXIDE	10W-J	
!	R 471	J3076228421X 5W	MPR DUAL	0.22W-J	
!	R 472	J3076228421X 5W	MPR DUAL	0.22W-J	
!	R 536	J3076228421X 5W	MPR DUAL	0.22W-J	
VR 401	J3211310222X	EVNDJAA03B13 SEMI-R		1KW-J	
VR 402	J3211310222X	EVNDJAA03B13 SEMI-R		1KW-J	
VR 403	J3211322122X	EVNDJAA03BE2 SEMI-R		220W-J	
VR 404	J3211322122X	EVNDJAA03BE2 SEMI-R		220W-J	
VR 501	J3211310222X	EVNDJAA03B13 SEMI-R		1KW-J	
VR 502	J3211322122X	EVNDJAA03BE2 SEMI-R		220W-J	
CAPACITORS					
C 401	J3470110041X	ELEC	25V	10uF-M	
C 402	J3470110041X	ELEC	25V	10uF-M	
C 405	J3470110141X	ELEC	25V	100uF-M	
C 406	J3470110141X	ELEC	25V	100uF-M	
C 407	J3470122121X	ELEC	10V	220uF-M	
C 408	J3470122121X	ELEC	10V	220uF-M	
C 413	J3470110091X	ELEC	100V	10uF-M	
C 414	J3470110091X	ELEC	100V	10uF-M	
C 415	J3470110091X	ELEC	100V	10uF-M	
C 416	J3470110091X	ELEC	100V	10uF-M	
C 421	J3470147181X	ELEC	63V	470uF-M	
C 422	J3470147181X	ELEC	63V	470uF-M	
C 423	J3470147181X	ELEC	63V	470uF-M	
C 424	J3470147181X	ELEC	63V	470uF-M	
C 427	J3470122041X	ELEC	25V	22uF-M	
C 428	J3470122041X	ELEC	25V	22uF-M	
C 481	J3420482266X	ELEC	63V	8200uF-M	
C 482	J3420482266X	ELEC	63V	8200uF-M	
C 485	J3470122261X	ELEC	35V	2200uF-M	
C 486	J3470122261X	ELEC	35V	2200uF-M	
C 487	J3470147071X	ELEC	50V	47uF-M	
C 488	J3470147071X	ELEC	50V	47uF-M	
C 489	J3470147041X	ELEC	25V	47uF-M	
C 490	J3470147041X	ELEC	25V	47uF-M	
C 491	J3470147071X	ELEC	50V	47uF-M	
C 492	J3470147041X	ELEC	25V	47uF-M	
C 493	J3470147071X	ELEC	50V	47uF-M	
C 494	J3470147041X	ELEC	25V	47uF-M	
C 495	J3470147071X	ELEC	50V	47uF-M	
C 496	J3470147041X	ELEC	25V	47uF-M	
C 498	J3470122231X	ELEC	16V	2200uF-M	
C 501	J3470110041X	ELEC	25V	10uF-M	
C 503	J3470110141X	ELEC	25V	100uF-M	
C 504	J3470122121X	ELEC	10V	220uF-M	
C 507	J3470110091X	ELEC	100V	10uF-M	
C 508	J3470110091X	ELEC	100V	10uF-M	
C 511	J3470147181X	ELEC	63V	470uF-M	
C 512	J3470147181X	ELEC	63V	470uF-M	
C 514	J3470122041X	ELEC	25V	22uF-M	
C 554	J3470147121X	ELEC	10V	470uF-M	
C 558	J3470110061X	ELEC	35V	10uF-M	
C 561	J3470110971X	ELEC	50V	1uF-M	
C 562	J3470110071X	ELEC	50V	10uF-M	
C 568	J3470110031X	ELEC	16V	10uF-M	
C 403	J3513680270X	CERA/DISC	CH 50V	68pF-J	
C 404	J3513680270X	CERA/DISC	CH 50V	68pF-J	
WA 410	J4423240760X	JE604-07	7P	2.5mm	
WA 411	J4420040600X	5267-06A	6P	2.5mm	

REF NO.	PART NO.	DESCRIPTION			
C 411	J3513101270X	CERA/DISC	CH	50V	100pF-J
C 412	J3513101270X	CERA/DISC	CH	50V	100pF-J
C 497	J3523103170X	CERA/DISC	B	50V	0.01uF-K
C 502	J3513680270X	CERA/DISC	CH	50V	68pF-J
C 505	J3513309070X	CERA/DISC	CJ	50V	3pF-C
C 506	J3513101270X	CERA/DISC	CH	50V	100pF-J
C 555	J3523103170X	CERA/DISC	B	50V	0.01uF-K
C 556	J3523103170X	CERA/DISC	B	50V	0.01uF-K
C 557	J3513102170X	CERA/DISC	B	50V	1000pF-K
C 111	J3514121270X	CERA/AX	CH	50V	120pF-K
C 112	J3514121270X	CERA/AX	CH	50V	120pF-K
C 113	J3514121270X	CERA/AX	CH	50V	120pF-K
C 114	J3514121270X	CERA/AX	CH	50V	120pF-K
C 115	J3514121270X	CERA/AX	CH	50V	120pF-K
C 116	J3514121270X	CERA/AX	CH	50V	120pF-K
C 563	J3524104540X	CERA/AX	F	25V	0.1uF-Z
C 582	J3524104540X	CERA/AX	F	25V	0.1uF-Z
C 583	J3524104540X	CERA/AX	F	25V	0.1uF-Z
C 584	J3524104540X	CERA/AX	F	25V	0.1uF-Z
C 585	J3524104540X	CERA/AX	F	25V	0.1uF-Z
C 586	J3524104540X	CERA/AX	F	25V	0.1uF-Z
C 587	J3524221170X	CERA/AX	B	50V	220pF-K IB
C 588	J3524221170X	CERA/AX	B	50V	220pF-K IB
C 589	J3524221170X	CERA/AX	B	50V	220pF-K IB
C 590	J3524221170X	CERA/AX	B	50V	220pF-K IB
C 591	J3524221170X	CERA/AX	B	50V	220pF-K IB
C 592	J3524221170X	CERA/AX	B	50V	220pF-K IB
C 593	J3524104540X	CERA/AX	F	25V	0.1uF-Z
C 594	J3524221170X	CERA/AX	B	50V	220pF-K IB
C 595	J3524221170X	CERA/AX	B	50V	220pF-K IB
C 596	J3524104540X	CERA/AX	F	25V	0.1uF-Z
C 597	J3524104540X	CERA/AX	F	25V	0.1uF-Z
C 417	J3610104330X	POLYESTER/RA	100V	0.1uF-K	
C 418	J3610104330X	POLYESTER/RA	100V	0.1uF-K	
C 419	J3610104330X	POLYESTER/RA	100V	0.1uF-K	
C 420	J3610104330X	POLYESTER/RA	100V	0.1uF-K	
C 484	J3600103330X	POLYESTER/RA	100V	0.01uF-K	
C 509	J3610104330X	POLYESTER/RA	100V	0.1uF-K	
C 510	J3610104330X	POLYESTER/RA	100V	0.1uF-K	
C 551	J3610683330X	POLYESTER/RA	100V	0.068uF-K	
C 552	J3610683330X	POLYESTER/RA	100V	0.068uF-K	
C 553	J3610683330X	POLYESTER/RA	100V	0.068uF-K	
C 566	J3600103330X	POLYESTER/RA	100V	0.01uF-K	
C 567	J3600103330X	POLYESTER/RA	100V	0.01uF-K	
C 483	J3640103260X	MET POLY/RA	400V	0.01uF-J	
C 564	J3640103260X	MET POLY/RA	400V	0.01uF-J	
C 565	J3640103260X	MET POLY/RA	400V	0.01uF-J	

WAFERs

WA 401	J4420040200X	5267-02A	2P	2.5mm
WA 402	J4420040200X	5267-02A	2P	2.5mm
WA 403	J4420040200X	5267-02A	2P	2.5mm
WA 404	4420060361	JE202-1T-03R	3P	3.96mm
WA 405	J4420050560X	JE202-1T-05W	5P	3.96mm
WA 407	J4423241060X	JE604-10	10P	2.5mm
WA 408	J4423240860X	JE604-08	8P	2.5mm

REF NO.	PART NO.	DESCRIPTION			
WA 412	J4423240760X	JE604-07	7P	2.5mm	
WA 413	J4423240960X	JE604-09	9P	2.5mm	
WA 414	J4423241160X	JE604-11	11P	2.5mm	
WA 415	J4423240760X	JE604-07	7P	2.5mm	
WA 416	J4423240760X	JE604-07	7P	2.5mm	
WA 417	J4423241160X	JE604-11	11P	2.5mm	
WA 419	J4423241160X	JE604-11	11P	2.5mm	
WA 420	J4423241160X	JE604-11	11P	2.5mm	
WA 421	J4423241060X	JE604-10	10P	2.5mm	
WA 422	J4423240660X	JE604-06	6P	2.5mm	
WA 423	J4422013020X	8370-301	30P	1.25mm	
WA 424	J4423241160X	JE604-11	11P	2.5mm	
WA 426	J4423240460X	JE604-04	4P	2.5mm	
WA 427	J4423240760X	JE604-07	7P	2.5mm	

WIRES

CN 425	J43344076541	7P,2.5,1533#26/1007#26,650m/m
CN 428	J43343113041	11P,2.0mm,1533#26/2547#26,300mm,
H 501	J43199012529	1P,1672#22,250m/m
H 503	J43199011629	1P,1672#22,165m/m

MISCELLANIES

FH 481	J4210020001X	FUSE CLIP
FH 482	J4210020001X	FUSE CLIP
FH 483	J4210020001X	FUSE CLIP
FH 484	J4210020001X	FUSE CLIP
FH 485	J4210020001X	FUSE CLIP
FH 486	J4210020001X	FUSE CLIP
FU481	J5503320330X	T 2L/250V 50T FUSE IB
! FU481	J5502220320X	2A/125V 51S FUSE BK
! FU481	J97100517001	T2L/250V,15mmx4mm LABEL-FUSE IB
FU481	J97100515000	2A/125V,15mmx4mm LABEL-FUSE BK
FU482	J5503320330X	T 2L/250V 50T FUSE IB
! FU482	J5502220320X	2A/125V 51S FUSE BK
! FU482	J97100517001	T2L/250V,15mmx4mm LABEL-FUSE IB
FU482	J97100515000	2A/125V,15mmx4mm LABEL-FUSE BK
FU483	J5503320330X	T 2L/250V 50T FUSE IB
! FU483	J5502220320X	2A/125V 51S FUSE BK
! FU483	J97100517001	T2L/250V,15mmx4mm LABEL-FUSE IB
FU483	J97100515000	2A/125V,15mmx4mm LABEL-FUSE BK
JK 401	J4462340110X	JW-6014 4P TERMINAL IB
JK 401	J4462340210X	JW-6014B 4P TERMINAL BK
JK 501	J4462320110X	JW-6012 2P TERMINAL IB
JK 501	J4462320210X	JW-6012B 2P TERMINAL BK
JK 502	J44302602101	JW4105RSS R/W 6P RCA JACK
JK 503	J4430220210X	JW1609R R/W 2P RCA JACK
JK 504	J44302602101	JW4105RSS R/W 6P RCA JACK
L 401	J2613207070X	SPRING COIL 0.7uH
L 402	J2613207070X	SPRING COIL 0.7uH
L 501	J2613207070X	SPRING COIL 0.7uH
P 551	J2431100002X	P42T8D100BO4 POSISTOR
J48100050100	MICA SHEET	
J5541001010X	WASHER,SPRING;NO.2,M3.0,MC	
J5541001020X	WASHER,PLAT;P/W,3.3*8.0*0.5,MC	
J5636140030X	A113016000,TOYO SCREW	
J5636140040X	A183008000,TOYO SCREW	
J5636140100X	A123008002,TOYO SCREW	
J60520501000	Heatsink: MAIN AL6063-T5+PL T0.5	
J60530501000	Heatsink: AL, L=40mm, PIN 2EA	
J60530502000	Heatsink :AL, L=50mm, PIN 3EA	

ELECTRIC PART LIST(300Series) Rear & Sub-Power, Video P.C. BOARD

REF NO.	PART NO.	DESCRIPTION	REF NO.	PART NO.	DESCRIPTION
J13200352021	REAR P.C. BOARD	IB	D 684	J2221010100X 1SS133	SW.
J13200351021	REAR P.C. BOARD	BK	D 685	J2221010100X 1SS133	SW.
			D 691	J2202366007X BU6-04F	BRIDGE
TRANSISTORs			RESISTORs		
Q 601	J2021020701X KTC3200-BL	NPN	R 601	J3003331220X 1/8W	CARBON 330W-J
Q 602	J2021020701X KTC3200-BL	NPN	R 602	J3003331220X 1/8W	CARBON 330W-J
Q 603	J2021020701X KTC3200-BL	NPN	R 603	J3003333220X 1/8W	CARBON 33KW-J
Q 604	J2021020701X KTC3200-BL	NPN	R 604	J3003333220X 1/8W	CARBON 33KW-J
Q 605	J2021020701X KTC3200-BL	NPN	R 605	J3003152220X 1/8W	CARBON 1K5W-J
Q 606	J2021020701X KTC3200-BL	NPN	R 606	J3003152220X 1/8W	CARBON 1K5W-J
Q 607	J2021020201X KTC3198-BL	NPN	R 607	J3003152220X 1/8W	CARBON 1K5W-J
Q 608	J2021020201X KTC3198-BL	NPN	R 608	J3003152220X 1/8W	CARBON 1K5W-J
Q 611	J2021005101X KTA1268-BL	PNP	R 609	J3003221220X 1/8W	CARBON 220W-J
Q 612	J2021005101X KTA1268-BL	PNP	R 610	J3003221220X 1/8W	CARBON 220W-J
Q 613	J2021005101X KTA1268-BL	PNP	R 611	J3003221220X 1/8W	CARBON 220W-J
Q 614	J2021005101X KTA1268-BL	PNP	R 612	J3003221220X 1/8W	CARBON 220W-J
Q 615	J2021020701X KTC3200-BL	NPN	R 613	J3003271220X 1/8W	CARBON 270W-J
Q 616	J2021020701X KTC3200-BL	NPN	R 614	J3003271220X 1/8W	CARBON 270W-J
Q 617	J2021000101X KTA1024-Y	PNP	R 615	J3003273220X 1/8W	CARBON 27KW-J
Q 618	J2021000101X KTA1024-Y	PNP	R 616	J3003273220X 1/8W	CARBON 27KW-J
Q 619	J2021020501X KTC3206-Y	NPN	R 649	J3003102220X 1/8W	CARBON 1KW-J
Q 620	J2021020501X KTC3206-Y	NPN	R 650	J3003102220X 1/8W	CARBON 1KW-J
Q 621	J2021000101X KTA1024-Y	PNP	R 651	J3003561220X 1/8W	CARBON 560W-J
Q 622	J2021000101X KTA1024-Y	PNP	R 652	J3003561220X 1/8W	CARBON 560W-J
Q 623	J2021020501X KTC3206-Y	NPN	R 653	J3003472220X 1/8W	CARBON 4K7W-J
Q 624	J2021020501X KTC3206-Y	NPN	R 654	J3003472220X 1/8W	CARBON 4K7W-J
Q 625	J2002520101X KTC4370-Y	NPN	R 655	J3003562220X 1/8W	CARBON 5K6W-J
Q 626	J2002520101X KTC4370-Y	NPN	R 656	J3003562220X 1/8W	CARBON 5K6W-J
Q 627	J2021020701X KTC3200-BL	NPN	R 677	J3003100220X 1/8W	CARBON 10W-J
Q 628	J2021020701X KTC3200-BL	NPN	R 678	J3003100220X 1/8W	CARBON 10W-J
Q 629	J2021020501X KTC3206-Y	NPN	R 683	J3003153220X 1/8W	CARBON 15KW-J
Q 630	J2021020501X KTC3206-Y	NPN	R 684	J3003153220X 1/8W	CARBON 15KW-J
Q 631	J2021000101X KTA1024-Y	PNP	R 685	J3003183220X 1/8W	CARBON 18KW-J
Q 632	J2021000101X KTA1024-Y	PNP	R 686	J3003183220X 1/8W	CARBON 18KW-J
Q 633	J2002500101X KTA1659-Y	PNP	R 689	J3003393220X 1/8W	CARBON 39KW-J
Q 634	J2002500101X KTA1659-Y	PNP	R 690	J3003393220X 1/8W	CARBON 39KW-J
Q 635	J2002520101X KTC4370-Y	NPN	R 691	J3003103220X 1/8W	CARBON 10KW-J
Q 636	J2002520101X KTC4370-Y	NPN	R 692	J3003393220X 1/8W	CARBON 39KW-J
Q 637	J2002520103X 2SC5358-R(150W)	NPN	R 697	J3003103220X 1/8W	CARBON 10KW-J
Q 638	J2002520103X 2SC5358-R(150W)	NPN	R 698	J3003103220X 1/8W	CARBON 10KW-J
Q 639	J2002500103X 2SA1986-R(150W)	PNP			
Q 640	J2002500103X 2SA1986-R(150W)	PNP	R 617	J3003333420X 1/4W	CARBON 33KW-J
Q 681	J2021020701X KTC3200-BL	NPN	R 618	J3003333420X 1/4W	CARBON 33KW-J
Q 682	J2021020701X KTC3200-BL	NPN	R 619	J3003202420X 1/4W	CARBON 2KW-J
Q 683	J2021005101X KTA1268-BL	PNP	R 620	J3003202420X 1/4W	CARBON 2KW-J
			R 637	J3003153420X 1/4W	CARBON 15KW-J
			R 638	J3003153420X 1/4W	CARBON 15KW-J
			R 639	J3003153420X 1/4W	CARBON 15KW-J
			R 640	J3003153420X 1/4W	CARBON 15KW-J
			R 681	J3003152420X 1/4W	CARBON 1K5W-J
			R 682	J3003152420X 1/4W	CARBON 1K5W-J
			R 687	J3003152420X 1/4W	CARBON 1K5W-J
			R 688	J3003152420X 1/4W	CARBON 1K5W-J
			R 621	J3063561421X 1/4W	FUSIBLE 560W-J
			R 622	J3063561421X 1/4W	FUSIBLE 560W-J
			R 623	J3063561421X 1/4W	FUSIBLE 560W-J
FETs					
Q 609	J2021120303X 2SK373-GR	N-CH			
Q 610	J2021120303X 2SK373-GR	N-CH			
DIODEs					
D 601	J2221010100X 1SS133	SW.			
D 602	J2221010100X 1SS133	SW.			
D 603	J2221010100X 1SS133	SW.			
D 604	J2221010100X 1SS133	SW.			
D 681	J2221010100X 1SS133	SW.			
D 682	J2221010100X 1SS133	SW.			
D 683	J2221010100X 1SS133	SW.			

REF NO.	PART NO.	DESCRIPTION		
DIODEs				
D 981	J2221216000X	1N4004	1A .00V	RECTIFIED
D 982	J2221216000X	1N4004	1A .00V	RECTIFIED
D 983	J2221216000X	1N4004	1A .00V	RECTIFIED
D 984	J2221216000X	1N4004	1A .00V	RECTIFIED
D 985	J2221216000X	1N4004	1A .00V	RECTIFIED
D 986	J2221216000X	1N4004	1A .00V	RECTIFIED
D 987	J2221010100X	1SS133		SW.
D 988	J2221010100X	1SS133		SW.
D 989	J2221216000X	1N4004	1A .00V	RECTIFIED
D 990	J2221216000X	1N4004	1A .00V	RECTIFIED
D 991	J2221430634X	30V	0.5W	ZENER
D 992	J2221010100X	1SS133		SW.
D 994	J2221475534X	7.5V	0.5W	ZENER
D 996	J2221447534X	4.7V	0.5W	ZENER

RESISTORs				
R 983	J3003102220X	1/8W	CARBON	1KW-J
R 984	J3003272220X	1/8W	CARBON	2K7W-J
R 986	J3003222220X	1/8W	CARBON	2K2W-J
R 990	J3003103220X	1/8W	CARBON	10KW-J
R 991	J3003151220X	1/8W	CARBON	150W-J
R 992	J3003471220X	1/8W	CARBON	470W-J
R 993	J3003682220X	1/8W	CARBON	6K8W-J
R 994	J3003103220X	1/8W	CARBON	10KW-J
R 982	J3003222420X	1/4W	CARBON	2K2W-J
R 987	J3003561420X	1/4W	CARBON	560W-J
R 988	J3003109420X	1/4W	CARBON	1W-J
R 989	J3003109420X	1/4W	CARBON	1W-J
R 981	J3013479420X	1/4W	MF	4K7W-J
R 985	J3013220420X	1/4W	MF	22W-J
!	R 995	J3091335033X	1/2W	COMPOSITION 3M3W-J BK

CAPACITORs				
C 984	J3470147171X	ELEC	50V	470uF-M
C 986	J3470110971X	ELEC	50V	1uF-M
C 987	J3470110071X	ELEC	50V	10uF-M
C 989	J3470147171X	ELEC	50V	470uF-M
C 990	J3470147171X	ELEC	50V	470uF-M
C 991	J3470147071X	ELEC	50V	47uF-M
C 992	J3470110161X	ELEC	35V	100uF-M
C 983	J3523103170X	CERA/DISC	B 50V	0.01uF-K
C 997	J3523103170X	CERA/DISC	B 50V	0.01uF-K
C 998	J3523103170X	CERA/DISC	B 50V	0.01uF-K
C 999	J3523103170X	CERA/DISC	B 50V	0.01uF-K
C 985	J3524104540X	CERA/AX F	25V	0.1uF-Z
C 988	J3524473540X	CERA/AX F	25V	0.047uF-Z
C 993	J3524104540X	CERA/AX F	25V	0.1uF-Z
C 994	J3524104540X	CERA/AX F	25V	0.1uF-Z
C 995	J3524104540X	CERA/AX F	25V	0.1uF-Z
C 996	J3524104540X	CERA/AX F	25V	0.1uF-Z
C 892	J3531472412X	SPARK-KILLER	250V	0.0047uF-M
CA 81	J3926100001X	X-CAP, 33514682	275V	0.068uF

BEAD				
-------------	--	--	--	--

REF NO.	PART NO.	DESCRIPTION		
WAFERs				
WA 981	J4420060261X	JE202-1T-02(3-2)W	2P	7.92mm
WA 983	J4420060200X	35328-0210	2P	7.92mm
WA 985	J4420060262X	JE202A-1T-02R	2P	7.92mm
WA 986	J4420040700X	5267-07A	7P	2.5mm
WA 987	J4420040300X	5267-03A	3P	2.5mm

WIRES				
H 12	J43199011529	1P,1007#22,150m/m		
H 20	J43199012029	1P,1007#22,200m/m		BK

MISCELLANIES				
AC 981	J4200015020X	S2-762T-206SE	AC OUTLET	IB
AC 981	J4200015010X	S2-764T-200SA	AC OUTLET	BK
FH 981	J4210020001X	FUSE CLIP		
FH 982	J4210020001X	FUSE CLIP		
!	FU981	J5503331330X	T 3.15L/250V 50T	FUSE IB
!	FU981	J5502250320X	5A/125V 51S	FUSE BK
FU 981	J97100520001	T3.15L/250V,15mmx4mm	LABEL-FUSE	IB
FU 981	J97100519000	5A/125V,15mmx4mm	LABEL-FUSE	BK
RL 981	J5511300010X	SDT-S-112DMR 10A 12V	RELAY	
!	T 981	J2812410024X	ST-BY 230/50	TRANSFORMER IB
!	T 981	J2812210014X	ST-BY 120/60	TRANSFORMER BK
		J5241000110X	AL6063S-T5,W/PIN,L:40n	HEAT SINK
		J5636140100X	A123008002,TOYO	SCREW

J13200352023	VIDEO P.C. BOARD	IB
J13200351023	VIDEO P.C. BOARD	BK

INTEGRATED CIRCUITs				
IC 351	J2121211006X	LA7951	VIDEO SW.	
IC 352	J2116212002X	NJM2267	75W DRIVER	
IC 353	J2126232001X	MM1067	VIDEO SYNC DET.	
IC 354	J2126031001X	MB90089	OSD GEN.	
IC 355	J2126004001X	BA7622F	VIDEO 6dB AMP	

TRANSISTORs				
Q 351	J2021020201X	KTC3198-BL	NPN	
Q 352	J2021060001X	KTD1302-B	NPN	
Q 353	J2021220301X	KRC103M	NPN	
Q 357	J2021220301X	KRC103M	NPN	
Q 358	J2021220301X	KRC103M	NPN	
Q 359	J2021220301X	KRC103M	NPN	
Q 360	J2021200301X	KRA103M	PNP	
Q 361	J2021060001X	KTD1302-B	NPN	
Q 362	J2021060001X	KTD1302-B	NPN	

DIODEs				
D 351	J2221010100X	1SS133	SW.	
D 352	J2221010100X	1SS133	SW.	

FILTERs				
XT 352	J3911010021X	CSB503F2	RESONATOR	
XT 52	J3911010011X	CSB500F40	RESONATOR	

COILs				
L 354	J2616222020X	AXIAL LAL02	22uH-K	
L 351	J2616227029X	AXIAL LAL02	27uH-K	
L 352	J2616227029X	AXIAL LAL02	27uH-K	
L 353	J2616227029X	AXIAL LAL02	27uH-K	

C 380	J3513300270X	CERA/DISC	CH 50V	30pF-J
-------	--------------	-----------	--------	--------

REF NO.	PART NO.	DESCRIPTION	
L 355	J2631200010X	HC3550 9.4ohm	AXIAL
RESISTORS			
R 351	J3003750220X	1/8W CARBON	75W-J
R 352	J3003750220X	1/8W CARBON	75W-J
R 353	J3003750220X	1/8W CARBON	75W-J
R 354	J3003680220X	1/8W CARBON	68W-J
R 355	J3003121220X	1/8W CARBON	120W-J
R 356	J3003151220X	1/8W CARBON	150W-J
R 357	J3003122220X	1/8W CARBON	1K2W-J
R 358	J3003750220X	1/8W CARBON	75W-J
R 359	J3003750220X	1/8W CARBON	75W-J
R 360	J3003222220X	1/8W CARBON	2K2W-J
R 365	J3003330220X	1/8W CARBON	33W-J
R 367	J3003100220X	1/8W CARBON	10W-J
R 368	J3003151220X	1/8W CARBON	150W-J
R 369	J3003330220X	1/8W CARBON	33W-J
R 396	J3003222220X	1/8W CARBON	2K2W-J
R 397	J3003222220X	1/8W CARBON	2K2W-J
R 81	J3024221120X	1/10W CHIP	220W-J
R 372	J3024823120X	1/10W CHIP	82KW-J
R 373	J3024103120X	1/10W CHIP	10KW-J
R 374	J3024103120X	1/10W CHIP	10KW-J
R 375	J3024103120X	1/10W CHIP	10KW-J
R 376	J3024104120X	1/10W CHIP	100KW-J
R 377	J3024562120X	1/10W CHIP	5K6W-J
R 378	J3024103120X	1/10W CHIP	10KW-J
R 379	J3024272120X	1/10W CHIP	2K7W-J
R 380	J3024222120X	1/10W CHIP	2K2W-J
R 381	J3024391120X	1/10W CHIP	390W-J
R 399	J3024105120X	1/10W CHIP	1MW-J

CAPACITORS

C 352	J3470147971X	ELEC	50V	4.7uF-M
C 354	J3470147971X	ELEC	50V	4.7uF-M
C 356	J3470147971X	ELEC	50V	4.7uF-M
C 359	J3470110216X	ELEC	6.3V	1000uF-M
C 360	J3470133121X	ELEC	10V	330uF-M
C 361	J3470110031X	ELEC	16V	10uF-M
C 363	J3470147041X	ELEC	25V	47uF-M
C 367	J3470147041X	ELEC	25V	47uF-M
C 369	J3470147041X	ELEC	25V	47uF-M
C 370	J3470110216X	ELEC	6.3V	1000uF-M
C 371	J3470122971X	ELEC	50V	2.2uF-M
C 372	J3470122871X	ELEC	50V	0.22uF-M
C 374	J3470110216X	ELEC	6.3V	1000uF-M
C 377	J3470110971X	ELEC	50V	1uF-M
C 383	J3470110031X	ELEC	16V	10uF-M
C 386	J3470110971X	ELEC	50V	1uF-M
C 389	J3470110971X	ELEC	50V	1uF-M
C 392	J3470147871X	ELEC	50V	0.47uF-M
C 351	J3513101270X	CERA/DISC	CH 50V	100pF-J
C 353	J3513101270X	CERA/DISC	CH 50V	100pF-J
C 355	J3513101270X	CERA/DISC	CH 50V	100pF-J
C 357	J3513101270X	CERA/DISC	CH 50V	100pF-J
C 358	J3513101270X	CERA/DISC	CH 50V	100pF-J
C 379	J3513300270X	CERA/DISC	CH 50V	30pF-J

R 6	J3003102220X	1/8W CARBON	1KW-J
R 7	J3003103220X	1/8W CARBON	10KW-J

REF NO.	PART NO.	DESCRIPTION	
C 381	J3513270270X	CERA/DISC	CH 50V 27pF-J
C 382	J3513240270X	CERA/DISC	CH 50V 24pF-J
C 362	J3524104540X	CERA/AX	F 25V 0.1uF-Z
C 366	J3524104540X	CERA/AX	F 25V 0.1uF-Z
C 373	J3524222730X	CERA/AX	X 16V 2200pF-M
C 378	J3524103630X	CERA/AX	Y 16V 0.01uF-M
C 87	J3525472170X	CERA/CHIP	B 50V 4700pF-K
C 368	J3525104540X	CERA/CHIP	F 25V 0.1uF-Z
C 384	J3525104540X	CERA/CHIP	F 25V 0.1uF-Z
C 385	J3525473170X	CERA/CHIP	B 50V 0.047uF-K
C 387	J3525332170X	CERA/CHIP	B 50V 3300pF-K
C 388	J3515221270X	CERA/CHIP	CH 50V 220pF-J
C 391	J3515471270X	CERA/CHIP	CH 50V 470pF-J
C 393	J3525103170X	CERA/CHIP	B 50V 0.01uF-K

WAFERS

HU 351	J4423340860X	JE605-08	8P	2.5mm
HU 352	J4423340760X	JE605-07	7P	2.5mm

WIRES

CN 353	J43244071041	WIRE-ASS'Y;7P,1007#24,100m/m
CN 354	J43344051541	WIRE-ASS'Y; 5P,2547#26/1533#26,150mm

MISCELLANIES

JP 351	J44302902201	JW-1502S	Y 2P	RCA JACK
JP 352	J44302903201	JW-1503S	Y 3P	RCA JACK
RL 351	J5513300002X	P-12 MEISEI	12V	RELAY
RL 352	J5513300002X	P-12 MEISEI	12V	RELAY
XT 51	J3913010065X	17.734475MHz	30pF	X-TAL
XT 351	J3913010055X	14.31818MHz	30pF	X-TAL

J13200352024 S-VIDEO P.C. BOARD IB
J13200351024 S-VIDEO P.C. BOARD BK

INTEGRATED CIRCUITS			
IC 1	J2413400016X	PC-17T1	PHOTO
IC 2	J2413400016X	PC-17T1	PHOTO
IC 3	J2142930005X	74VHC132SJX	NAND GATE
IC 371	J2121211006X	LA7951	VIDEO SW.
IC 372	J2121211006X	LA7951	VIDEO SW.

TRANSISTORS

Q 2	J2021200201X	KRA102M	PNP
Q 371	J2021020201X	KTC3198-BL	NPN
Q 372	J2021020201X	KTC3198-BL	NPN

COILS

L 371	J2616227029X	AXIAL LAL02	27uH-K
L 372	J2616227029X	AXIAL LAL02	27uH-K

BEADS

L 378	J2631200010X	HC3550 9.4ohm	AXIAL
L 379	J2631200010X	HC3550 9.4ohm	AXIAL
L 380	J2631200010X	HC3550 9.4ohm	AXIAL

RESISTORS

R 3	J3003271220X	1/8W CARBON	270W-J
R 4	J3003271220X	1/8W CARBON	270W-J
R 5	J3003022220X	1/8W CARBON	22W-J

JP 371	J44310050309	M1821-HA2	2P	S-JACK
JP 372	J44310050409	M1820-PA3	3P	S-JACK

REF NO.	PART NO.	DESCRIPTION
R 8	J300322220X 1/8W	CARBON 2K2W-J
R 382	J3003750220X 1/8W	CARBON 75W-J
R 383	J3003750220X 1/8W	CARBON 75W-J
R 384	J3003680220X 1/8W	CARBON 68W-J
R 385	J3003680220X 1/8W	CARBON 68W-J
R 386	J3003750220X 1/8W	CARBON 75W-J
R 387	J3003750220X 1/8W	CARBON 75W-J
R 388	J3003750220X 1/8W	CARBON 75W-J
R 389	J3003750220X 1/8W	CARBON 75W-J
R 390	J3003680220X 1/8W	CARBON 68W-J
R 391	J3003680220X 1/8W	CARBON 68W-J
R 392	J3003151220X 1/8W	CARBON 150W-J
R 393	J3003122220X 1/8W	CARBON 1K2W-J
R 394	J3003151220X 1/8W	CARBON 150W-J
R 395	J3003122220X 1/8W	CARBON 1K2W-J

REF NO.	PART NO.	DESCRIPTION
---------	----------	-------------

CAPACITORS

C 1	J3470110031X ELEC	16V	10uF-M
C 305	J3470147971X ELEC	50V	4.7uF-M
C 306	J3470147971X ELEC	50V	4.7uF-M
C 307	J3470133121X ELEC	10V	330uF-M
C 308	J3470133121X ELEC	10V	330uF-M
C 309	J3470147971X ELEC	50V	4.7uF-M
C 310	J3470147971X ELEC	50V	4.7uF-M
C 311	J3470147971X ELEC	50V	4.7uF-M
C 312	J3470147971X ELEC	50V	4.7uF-M
C 313	J3470147121X ELEC	10V	470uF-M
C 314	J3470147121X ELEC	10V	470uF-M
C 315	J3470110031X ELEC	16V	10uF-M
C 316	J3470110031X ELEC	16V	10uF-M
C 318	J3470147041X ELEC	25V	47uF-M
C 320	J3470147041X ELEC	25V	47uF-M
C 2	J3523104540X CERA/DISC	F 25V	0.1uF-Z
C 301	J3513101270X CERA/DISC	CH 50V	100pF-J
C 302	J3513101270X CERA/DISC	CH 50V	100pF-J
C 303	J3513101270X CERA/DISC	CH 50V	100pF-J
C 304	J3513101270X CERA/DISC	CH 50V	100pF-J
C 394	J3513101270X CERA/DISC	CH 50V	100pF-J
C 395	J3513101270X CERA/DISC	CH 50V	100pF-J
C 396	J3513101270X CERA/DISC	CH 50V	100pF-J
C 397	J3513101270X CERA/DISC	CH 50V	100pF-J
C 398	J3513101270X CERA/DISC	CH 50V	100pF-J
C 399	J3513101270X CERA/DISC	CH 50V	100pF-J
C 317	J3524104540X CERA/AX	F 25V	0.1uF-Z
C 319	J3524104540X CERA/AX	F 25V	0.1uF-Z
C 321	J3524104540X CERA/AX	F 25V	0.1uF-Z
C 322	J3524104540X CERA/AX	F 25V	0.1uF-Z

WAFERS

HU 371	J4423340760X JE605-07	7P	2.5mm
HU 372	J4423340460X JE605-04	4P	2.5mm
WA 353	J4420040700X 5267-07A	7P	2.5mm

MISCELLANIES

JA 1	J4433210120X HTJ035-12E	1P	JACK
JA 2	J4433220130X HSJ1002-01-	2P	JACK

ELECTRIC PART LIST(300Series) TUNER & FRONT P.C. BOARD

REF NO.	PART NO.	DESCRIPTION	REF NO.	PART NO.	DESCRIPTION
J13200352041	TUNER P.C. BOARD	IB	R 892	J3003102220X 1/8W	CARBON 1KW-J IB
J13200351041	TUNER P.C. BOARD	BK	R 832	J3003220420X 1/4W	CARBON 22W-J
INTEGRATED CIRCUITS			R 836	J3003470420X 1/4W	CARBON 47W-J
IC 801	J2115211000X LA1266	AM/FM IF	R 851	J3003331420X 1/4W	CARBON 330W-J
IC 803	J2115211005X LA3410	FM MPX	R 855	J3003331420X 1/4W	CARBON 330W-J IB
IC 802	J2115611002X LC72131M	PLL	R 865	J3003220420X 1/4W	CARBON 22W-J
IC 804	J2125004001X BU1923F	RDS DECODER IB	R 866	J3003331420X 1/4W	CARBON 330W-J
TRANSISTORS			R 823	J3013101320X 1/5W	CARBON 100W-J
Q 801	J2021021001X KTC3192-O	NPN	R 891	J3013220320X 1/5W	CARBON 22W-J IB
Q 802	J2021021001X KTC3192-O	NPN	R 801	J3024101120X 1/10W	CHIP 100W-J
Q 803	J2021021001X KTC3192-O	NPN	R 802	J3024122120X 1/10W	CHIP 1K2W-J
Q 805	J2021020701X KTC3200-BL	NPN	R 803	J3024222120X 1/10W	CHIP 2K2W-J
Q 806	J2021200101X KRA101M	PNP	R 804	J3024331120X 1/10W	CHIP 330W-J
Q 807	J2021200101X KRA101M	PNP	R 805	J3024121120X 1/10W	CHIP 120W-J
Q 808	J2021200101X KRA101M	PNP	R 806	J3024392120X 1/10W	CHIP 3K9W-J
Q 809	J2021220601X KRC231M	NPN	R 808	J3024332120X 1/10W	CHIP 3K3W-J
Q 810	J2021220601X KRC231M	NPN	R 809	J3024331120X 1/10W	CHIP 330W-J
Q 891	J2021021001X KTC3192-O	NPN IB	R 810	J3024689120X 1/10W	CHIP 6K8W-J
FET			R 811	J3024821120X 1/10W	CHIP 820W-J
Q 804	J2021120203X 2SK246-Y	N-CH	R 813	J3024101120X 1/10W	CHIP 100W-J
DIODES			R 814	J3024104120X 1/10W	CHIP 100KW-J
D 801	J2221010100X 1SS133	SW.	R 815	J3024104120X 1/10W	CHIP 100KW-J
D 802	J2221010100X 1SS133	SW.	R 816	J3024221120X 1/10W	CHIP 220W-J
D 803	J2221010100X 1SS133	SW.	R 817	J3024103120X 1/10W	CHIP 10KW-J
D 804	J2221010100X 1SS133	SW.	R 818	J3024331120X 1/10W	CHIP 330W-J
VC 801	J2200630001X SVC321SPA-D2	VARIABLE	R 819	J3024102120X 1/10W	CHIP 1KW-J
VC 802	J2200630001X SVC321SPA-D2	VARIABLE	R 820	J3024271120X 1/10W	CHIP 270W-J
ZD 802	J2221451534X 0.5W, 5.1V	ZENER IB	R 822	J3024332120X 1/10W	CHIP 3K3W-J
ZD 803	J2221451534X 0.5W, 5.1V	ZENER	R 824	J3024102120X 1/10W	CHIP 1KW-J
ZD 804	J2221447534X 0.5W, 4.7V	ZENER	R 825	J3024562120X 1/10W	CHIP 5K6W-J
FILTERS			R 826	J3024223120X 1/10W	CHIP 22KW-J
F 801	J3921200031X SFE10.7MS3-A	C.FILTER IB	R 827	J3024104120X 1/10W	CHIP 100KW-J
F 801	J3921200011X SFE10.7MA5-A	C.FILTER BK	R 828	J3024102120X 1/10W	CHIP 1KW-J
F 802	J3921200031X SFE10.7MS3-A	C.FILTER IB	R 829	J3024683120X 1/10W	CHIP 68KW-J
F 802	J3921200011X SFE10.7MA5-A	C.FILTER BK	R 830	J3024273120X 1/10W	CHIP 27KW-J
F 803	J3921200031X SFE10.7MS3-A	C.FILTER IB	R 833	J3024182120X 1/10W	CHIP 1K8W-J
F 803	J3921200011X SFE10.7MA5-A	C.FILTER BK	R 834	J3024562120X 1/10W	CHIP 5K6W-J
F 804	J3921200021X BFU450C4N	C.FILTER	R 835	J3024332120X 1/10W	CHIP 3K3W-J
F 805	J3921100012X CF01 450BL	C.FILTER	R 837	J3024102120X 1/10W	CHIP 1KW-J
F 806	J3912010009X CSB456F11	RESONATOR	R 838	J3024154120X 1/10W	CHIP 150KW-J
COILS			R 839	J3024154120X 1/10W	CHIP 150KW-J
L 802	J2613220320X CHOKE COIL	20.8mH-K IB	R 840	J3024154120X 1/10W	CHIP 150KW-J
L 803	J2616227029X AXIAL LAL02	27uH-K	R 841	J3024154120X 1/10W	CHIP 150KW-J
L 804	J2616227029X AXIAL LAL02	27uH-K	R 842	J3024332120X 1/10W	CHIP 3K3W-J BK
T 801	J2621000022X M7ZN-K5643A-KR	AM ANT	R 842	J3024272120X 1/10W	CHIP 2K7W-J IB
T 802	J2621000012X 7BR-K111027X2-KR	AM OSC	R 843	J3024272120X 1/10W	CHIP 3K3W-J BK
T 803	J2625100012X A71MC-K672713N4-KR	AM IFT	R 844	J3024101120X 1/10W	CHIP 2K7W-J IB
T 804	J2625200012X 292BCA-K5713TKG/W	FM DET1	R 845	J3024101120X 1/10W	CHIP 100W-J
T 805	J2625200022X 292BCA-K5714X/B	FM DET2	R 846	J3024332120X 1/10W	CHIP 3K3W-J
T 806	J3923210022X 253AGG-K5001-KR	MPX FILTER	R 847	J3024332120X 1/10W	CHIP 3K3W-J
T 807	J3923210022X 253AGG-K5001-KR	MPX FILTER	R 848	J3024103120X 1/10W	CHIP 10KW-J
RESISTORS			R 849	J3024103120X 1/10W	CHIP 10KW-J
R 807	J3003391220X 1/8W	CARBON 390W-J	R 852	J3024103120X 1/10W	CHIP 10KW-J
R 812	J3003221220X 1/8W	CARBON 220W-J	R 853	J3024561120X 1/10W	CHIP 560W-J
R 831	J3003102220X 1/8W	CARBON 1KW-J	R 854	J3024561120X 1/10W	CHIP 560W-J
			R 856	J3024560120X 1/10W	CHIP 56W-J
			R 857	J3024473120X 1/10W	CHIP 47KW-J
			R 859	J3024561120X 1/10W	CHIP 560W-J
			R 860	J3024103120X 1/10W	CHIP 10KW-J

REF NO.	PART NO.	DESCRIPTION	REF NO.	PART NO.	DESCRIPTION
R 861	J3024103120X	1/10W CHIP 10KW-J	C 830	J3525223170X	CERA/CHIP B 50V 0.022uF-K
R 862	J3024103120X	1/10W CHIP 10KW-J	C 844	J3515300270X	CERA/CHIP CH 50V 30pF-J IB
R 864	J3024221120X	1/10W CHIP 220W-J	C 845	J3515300270X	CERA/CHIP CH 50V 30pF-J IB
R 871	J3024331120X	1/10W CHIP 330W-J	C 846	J3525223170X	CERA/CHIP B 50V 0.022uF-K
R 881	J3024104120X	1/10W CHIP 100KW-J	C 848	J3515561170X	CERA/CHIP SL 50V 560pF-J IB
R 882	J3024223120X	1/10W CHIP 22KW-J	C 850	J3525223170X	CERA/CHIP B 50V 0.022uF-K
R 888	J3024100120X	1/10W CHIP 10W-J	C 855	J3515150270X	CERA/CHIP CH 50V 15pF-J
R 893	J3024103120X	1/10W CHIP 10KW-J IB	C 857	J3525223170X	CERA/CHIP B 50V 0.022uF-K
R 895	J3024681120X	1/10W CHIP 680W-J	C 863	J3525223170X	CERA/CHIP B 50V 0.022uF-K
R 899	J3024103120X	1/10W CHIP 10KW-J	C 891	J3515331170X	CERA/CHIP SL 50V 330pF-J IB
VR 801	J3211347322X	EVNDJAA03BCEMI-RES 47KW-J	C 892	J3515820270X	CERA/CHIP CH 50V 82pF-J IB
VR 802	J3211347322X	EVNDJAA03BCEMI-RES 47KW-J	C 893	J3515101270X	CERA/CHIP CH 50V 100pF-J IB
VR 803	J3211322422X	EVNDJAA03BESEMI-RES 220KW-J	C 894	J3525223170X	CERA/CHIP B 50V 0.022uF-K IB
CAPACITORS			C 811	J3600102330X	POLYESTER/RA 100V 0.001uF-K
C 808	J3470610031X	ELEC 16V 10uF-M	C 819	J3610683330X	POLYESTER/RA 100V 0.068uF-K
C 810	J3470610971X	ELEC 50V 1uF-M	C 834	J3600473330X	POLYESTER/RA 100V 0.047uF-K
C 812	J3470147031X	ELEC 16V 47uF-M	C 806	J3670471210X	STYROL 50V 470pF-J
C 820	J3470633941X	ELEC 25V 3.3uF-M	CT 801	J3801201001X	TRIMER 20pF-J
C 821	J3470647931X	ELEC 16V 4.7uF-M	WAFERS		
C 825	J3470147871X	ELEC 50V 0.47uF-M	WA 801	J4423341060X	JE605-10 10P 2.5mm
C 829	J3470147031X	ELEC 16V 47uF-M	WA 802	J4423340660X	JE605-06 6P 2.5mm
C 831	J3470110131X	ELEC 16V 100uF-M	MISCELLANIES		
C 832	J3470633941X	ELEC 25V 3.3uF-M	ANT 801	J4435230100X	SC0210393N ANT TERMINAL BK
C 833	J3470122971X	ELEC 50V 2.2uF-M	ANT 801	J4435230200X	SC0210392N ANT TERMINAL IB
C 835	J3470610031X	ELEC 16V 10uF-M	P 801	J3903200012X	FLAT 160u F.E. PACK
C 836	J3471647871X	ELEC 50V 0.47uF-M	X 801	J3913010015X	7.2MHz 20pF X-TAL
C 837	J3470610031X	ELEC 16V 10uF-M BK	X 802	J3913010025X	4.332MHz 20pF X-TAL IB
C 837	J3470168971X	ELEC 50V 6.8uF-M IB	J13200352042 FRONT P.C. BOARD IB		
C 840	J3470610031X	ELEC 16V 10uF-M BK	J13200351042 FRONT P.C. BOARD BK		
C 840	J3470168971X	ELEC 50V 6.8uF-M IB	INTEGRATED CIRCUITS		
C 847	J3470147031X	ELEC 16V 47uF-M IB	IC 901	J2132314024X	CXP82860-174Q(MCU-00 u-COM
C 849	J3470122971X	ELEC 50V 2.2uF-M IB	IC 902	J2120012001X	NJM4558M OP-AMP
C 851	J3470610031X	ELEC 16V 10uF-M	IC 903	J2120012001X	NJM4558M OP-AMP
C 856	J3470147031X	ELEC 16V 47uF-M	IC 904	J2120012001X	NJM4558M OP-AMP
C 859	J3470110131X	ELEC 16V 100uF-M	TRANSISTORS		
C 866	J3470610031X	ELEC 16V 10uF-M	Q 901	J2021020301X	KTC3199-GR NPN
C 867	J3470633941X	ELEC 25V 3.3uF-M	Q 902	J2021220301X	KRC103M NPN
C 838	J3513471170X	CERA/DISC SL 50V 470pF-J BK	Q 903	J2021220301X	KRC103M NPN
C 838	J3513331170X	CERA/DISC SL 50V 330pF-J IB	Q 904	J2021020301X	KTC3199-GR NPN
C 839	J3513471170X	CERA/DISC SL 50V 470pF-J BK	Q 905	J2021020301X	KTC3199-GR NPN
C 839	J3513331170X	CERA/DISC SL 50V 330pF-J IB	Q 906	J2021020301X	KTC3199-GR NPN
C 813	J3524223540X	CERA/AX Z 25V 0.022uF-Z	Q 907	J2021020301X	KTC3199-GR NPN
C 816	J3514820270X	CERA/AX CH 50V 82pF-K	Q 908	J2021020301X	KTC3199-GR NPN
C 818	J3524223540X	CERA/AX F 25V 0.022uF-Z	Q 909	J2021020301X	KTC3199-GR NPN
C 843	J3524331170X	CERA/AX K 50V 330pF-K IB	Q 910	J2021020301X	KTC3199-GR NPN
C 846	J3524223540X	CERA/AX Z 25V 0.022uF-Z IB	Q 911	J2021020301X	KTC3199-GR NPN
C 801	J3525223170X	CERA/CHIP B 50V 0.022uF-K	Q 912	J2021020301X	KTC3199-GR NPN
C 802	J3525223170X	CERA/CHIP B 50V 0.022uF-K	Q 913	J2021020301X	KTC3199-GR NPN
C 803	J3525223170X	CERA/CHIP B 50V 0.022uF-K	Q 914	J2021020301X	KTC3199-GR NPN
C 804	J3525473170X	CERA/CHIP B 50V 0.047uF-K	Q 915	J2021020301X	KTC3199-GR NPN
C 809	J3525223170X	CERA/CHIP B 50V 0.022uF-K	Q 916	J2021020301X	KTC3199-GR NPN
C 814	J3515360270X	CERA/CHIP CH 50V 36pF-J	Q 917	J2021020301X	KTC3199-GR NPN
C 815	J3515360270X	CERA/CHIP CH 50V 36pF-J	Q 918	J2021020301X	KTC3199-GR NPN
C 817	J3515820270X	CERA/CHIP CH 50V 82pF-J	Q 919	J2021020301X	KTC3199-GR NPN
C 822	J3525473170X	CERA/CHIP B 50V 0.047uF-K	Q 932	J2021020201X	KTC3198-BL NPN
C 824	J3525223170X	CERA/CHIP B 50V 0.022uF-K	Q 933	J2021200401X	KRA104M PNP
C 826	J3525473170X	CERA/CHIP B 50V 0.047uF-K			
C 827	J3525473170X	CERA/CHIP B 50V 0.047uF-K			
C 828	J3525223170X	CERA/CHIP B 50V 0.022uF-K			

REF NO.	PART NO.	DESCRIPTION	REF NO.	PART NO.	DESCRIPTION
Q 934	J2021220401X	KRC104M	NPN	R 948	J3003103220X 1/8W 10KW-J
Q 935	J2021200401X	KRA104M	PNP	R 949	J3003470220X 1/8W 47W-J
Q 936	J2021200201X	KRA102M	PNP	R 950	J3003470220X 1/8W 47W-J
DIODEs					
D 901	J2221010100X	1SS133	SW.	R 955	J3003473220X 1/8W 47KW-J
D 902	J2221010100X	1SS133	SW.	R 959	J3003473220X 1/8W 47KW-J
D 903	J2221010100X	1SS133	SW.	R 969	J3003473220X 1/8W 47KW-J
D 904	J2221010100X	1SS133	SW.	R 970	J3003473220X 1/8W 47KW-J
D 905	J2221010100X	1SS133	SW.	R 972	J3003473220X 1/8W 47KW-J
D 906	J2221010100X	1SS133	SW.	R 976	J3003100220X 1/8W 10W-J
D 907	J2221010100X	1SS133	SW.	R 977	J3003100220X 1/8W 10W-J
D 908	J2221010100X	1SS133	SW.	R 979	J3003473220X 1/8W 47KW-J
D 909	J2221010100X	1SS133	SW.	R 983	J3003103220X 1/8W 10KW-J
D 910	J2221010100X	1SS133	SW.	R 980	J3003479420X 1/4W 4R7W-J
D 911	J2221010100X	1SS133	SW.	R 981	J3003479420X 1/4W 4R7W-J
D 912	J2221010100X	1SS133	SW.	R 931	J3024221120X 1/10W CHIP 220W-J
D 913	J2221010100X	1SS133	SW.	R 932	J3024221120X 1/10W CHIP 220W-J
D 915	J2221010100X	1SS133	SW.	R 933	J3024474120X 1/10W CHIP 470KW-J
D 917	J2221010100X	1SS133	SW.	R 934	J3024474120X 1/10W CHIP 470KW-J
D 918	J2221010100X	1SS133	SW.	R 939	J3024223120X 1/10W CHIP 22KW-J
D 919	J2221010100X	1SS133	SW.	R 940	J3024223120X 1/10W CHIP 22KW-J
D 920	J2221010100X	1SS133	SW.	R 941	J3024223120X 1/10W CHIP 22KW-J
D 940	J2221010100X	1SS133	SW.	R 942	J3024223120X 1/10W CHIP 22KW-J
D 964	J2221010100X	1SS133	SW.	R 945	J3024103120X 1/10W CHIP 10KW-J
D 985	J2221010100X	1SS133	SW.	R 947	J3024103120X 1/10W CHIP 10KW-J
D 986	J2221010100X	1SS133	SW.	R 949	J3024470120X 1/10W CHIP 47W-J
OPT 2	J2221010100X	1SS133	SW. IB	R 950	J3024470120X 1/10W CHIP 47W-J
OPT 5	J2221010100X	1SS133	SW. IB	R 951	J3024473120X 1/10W CHIP 47KW-J
OPT 6	J2221010100X	1SS133	SW. IB	R 952	J3024473120X 1/10W CHIP 47KW-J
BEADs					
R 982	J2631200011X	HF70BTL3.5*9R	AXIAL	BEAD	
RESISTORs					
R 901	J3003471220X	1/8W	470W-J		
R 902	J3003102220X	1/8W	1KW-J		
R 904	J3003222220X	1/8W	2K2W-J		
R 905	J3003105220X	1/8W	1MW-J		
R 906	J3003103220X	1/8W	10KW-J		
R 907	J3003103220X	1/8W	10KW-J		
R 908	J3003103220X	1/8W	10KW-J		
R 909	J3003103220X	1/8W	10KW-J		
R 910	J3003104220X	1/8W	100KW-J		
R 911	J3003104220X	1/8W	100KW-J		
R 912	J3003224220X	1/8W	220KW-J		
R 913	J3003224220X	1/8W	220KW-J		
R 914	J3003473220X	1/8W	47KW-J		
R 915	J3003473220X	1/8W	47KW-J		
R 916	J3003473220X	1/8W	47KW-J		
R 917	J3003473220X	1/8W	47KW-J		
R 918	J3003473220X	1/8W	47KW-J		
R 919	J3003331220X	1/8W	330W-J		
R 920	J3003331220X	1/8W	330W-J		
R 921	J3003224220X	1/8W	220KW-J		
R 922	J3003224220X	1/8W	220KW-J		
R 923	J3003750220X	1/8W	75W-J		
R 924	J3003473220X	1/8W	47KW-J		
R 925	J3003103220X	1/8W	10KW-J		
R 927	J3003183220X	1/8W	18KW-J		
R 943	J3003103220X	1/8W	10KW-J		
R 944	J3003103220X	1/8W	10KW-J		
R 946	J3003103220X	1/8W	10KW-J		
RA 901	J3040473094X	RMNS-08-47	ARRAY 9P	47KW-J	
RA 902	J3040473064X	RMNS-05-47	ARRAY 6P	47KW-J	
RA 903	J3040272114X	RMNS-10-27	ARRAY 11P	2K7W-J	
VR 902	J3220210422X	GPVN17.5FS-L1B100K	ROTARY VR.		
VR 903	J3220210422X	GPVN17.5FS-L1B100K	ROTARY VR.		
VR 904	J3220810422X	GPVN17.5FS-L1Z100K	ROTARY VR.		
CAPACITORs					
C 904	J3470122041X	ELEC	25V	22uF-M	
C 917	J3470122131X	ELEC	16V	220uF-M	
C 931	J3470647971X	ELEC	50V	4.7uF-M	
C 932	J3470647971X	ELEC	50V	4.7uF-M	
C 951	J3470647971X	ELEC	50V	4.7uF-M	
C 952	J3470647971X	ELEC	50V	4.7uF-M	
C 953	J3470647971X	ELEC	50V	4.7uF-M	
C 955	J3470647971X	ELEC	50V	4.7uF-M	
C 956	J3470647971X	ELEC	50V	4.7uF-M	
C 976	J3470647041X	ELEC	25V	47uF-M	
C 977	J3470647041X	ELEC	25V	47uF-M	

REF NO.	PART NO.	DESCRIPTION	REF NO.	PART NO.	DESCRIPTION
C 901	J3514220270X	CERA/AX CH 50V 22pF-J	SW 904	J46500500002	SKHV10910A 2P TACT SW.
C 902	J3514220270X	CERA/AX CH 50V 22pF-J	SW 905	J46500500002	SKHV10910A 2P TACT SW.
C 903	J3524104540X	CERA/AX F 25V 0.1uF-Z	SW 906	J46500500002	SKHV10910A 2P TACT SW.
C 905	J3524104540X	CERA/AX F 25V 0.1uF-Z	SW 907	J46500500002	SKHV10910A 2P TACT SW.
C 907	J3524104540X	CERA/AX F 25V 0.1uF-Z	SW 908	J46500500002	SKHV10910A 2P TACT SW.
C 908	J3524471170X	CERA/AX B 50V 470pF-K	SW 909	J46500500002	SKHV10910A 2P TACT SW.
C 909	J3524104540X	CERA/AX F 25V 0.1uF-Z	SW 910	J46500500002	SKHV10910A 2P TACT SW.
C 910	J3524102170X	CERA/AX B 50V 1000pF-K	SW 911	J46500500002	SKHV10910A 2P TACT SW.
C 911	J3524102170X	CERA/AX B 50V 1000pF-K	SW 912	J46500500002	SKHV10910A 2P TACT SW.
C 912	J3524102170X	CERA/AX B 50V 1000pF-K	SW 913	J46500500002	SKHV10910A 2P TACT SW.
C 913	J3524102170X	CERA/AX B 50V 1000pF-K	SW 914	J46500500002	SKHV10910A 2P TACT SW.
C 914	J3524104540X	CERA/AX F 25V 0.1uF-Z	SW 915	J46500500002	SKHV10910A 2P TACT SW.
C 915	J3524104540X	CERA/AX F 25V 0.1uF-Z	SW 916	J46500500002	SKHV10910A 2P TACT SW.
C 918	J3524104540X	CERA/AX F 25V 0.1uF-Z	SW 917	J46500500002	SKHV10910A 2P TACT SW.
C 919	J3514121270X	CERA/AX CH 50V 120pF-K	SW 918	J46500500002	SKHV10910A 2P TACT SW.
C 920	J3514121270X	CERA/AX CH 50V 120pF-K	SW 919	J46500500002	SKHV10910A 2P TACT SW.
C 922	J3524104540X	CERA/AX F 25V 0.1uF-Z	SW 920	J46500500002	SKHV10910A 2P TACT SW.
C 954	J3514101270X	CERA/AX CH 50V 100pF-K	SW 921	J46500500002	SKHV10910A 2P TACT SW.
C 973	J3524104540X	CERA/AX F 25V 0.1uF-Z	SW 922	J46500500002	SKHV10910A 2P TACT SW.
C 974	J3524152730X	CERA/AX X 16V 1500pF-M BK	SW 923	J46500500002	SKHV10910A 2P TACT SW.
C 974	J3524472730X	CERA/AX X 16V 4700pF-M IB	SW 924	J46500500002	SKHV10910A 2P TACT SW.
C 975	J3524152730X	CERA/AX X 16V 1500pF-M BK	SW 925	J46500500002	SKHV10910A 2P TACT SW.
C 975	J3524472730X	CERA/AX X 16V 4700pF-M IB	SW 926	J46500500002	SKHV10910A 2P TACT SW.
C 979	J3524104540X	CERA/AX F 25V 0.1uF-Z	SW 927	J46500500002	SKHV10910A 2P TACT SW.
C 980	J3524104540X	CERA/AX F 25V 0.1uF-Z	SW 928	J46500500002	SKHV10910A 2P TACT SW.
C 947	J3515470270X	CERA/CHIF CH 50V 47pF-J	SW 929	J46500500002	SKHV10910A 2P TACT SW.
C 948	J3515470270X	CERA/CHIF CH 50V 47pF-J	SW 930	J46500500002	SKHV10910A 2P TACT SW.
C 937	J3600223238X	FOIL POLY/RA 100V 0.022uF-J	SW 933	J46500500002	SKHV10910A 2P TACT SW.
C 938	J3600223238X	FOIL POLY/RA 100V 0.022uF-J	VR 901	J32612050102	EC16B24D0002ZZZ ENCODER VR.
C 939	J3600223238X	FOIL POLY/RA 100V 0.022uF-J	X 901	J3913010035X	9.8304MHz 22pF X-TAL
C 940	J3600223238X	FOIL POLY/RA 100V 0.022uF-J		J60610501000	CASE,SHIELD(F);SPTE O.3
C 943	J3600182238X	FOIL POLY/RA 100V 1800pF-J		J97200505000	CUSHION-FLT;SPONGE 25
C 944	J3600182238X	FOIL POLY/RA 100V 1800pF-J			
C 906	J4433210421X	SCDA5R5104H 5.5V 0.1F			
WAFERS					
CN 923	J4422113020X	8370-307 30P 1.25mm			
CN 924	J4422112220X	8370-227 22P 1.25mm			
WA 903	J4420040200X	5267-02A 2P 2.5mm			
WA 904	J4420040200X	5267-02A 2P 2.5mm			
WIRES					
CN 907	J43344084341	8P,1007/2547#26*2C,430m/m			
CN 911	J43344062641	6P,1533#26,260m/m			
CN 986	J43244244331	7P,1007#24,430m/m			
T 901	J43199011529	1P,1007#22,150m/m			
T 902	J43199011529	1P,1007#22,150m/m			
T 903	J43199011529	1P,1007#22,150m/m			
T 904	J43199011529	1P,1007#22,150m/m			
!	J43217025001	2P,1672#18,500m/m CN983<->SUB			
	J4112223201X	FFC 320mm 1.25mm 22P TO DSP			
	J4112302801X	FFC 280mm 1.25mm 30P TO MAIN			
MISCELLANIES					
FLT 901	J2352220011X	CM1906C VFD			
JP 901	J4430130110X	JK0300081G Y/W/R 3P RCA JACK			
RMT 901	J2411320014X	RPM6938-H4 38kHz RMC SENSOR			
SW 901	J46500500002	SKHV10910A 2P TACT SW.			
SW 902	J46500500002	SKHV10910A 2P TACT SW.			
SW 903	J46500500002	SKHV10910A 2P TACT SW.			
HEAD PHONE P.C. BOARD					
JP 961	J4432210120X	HTJ-064-07BGGOLD 1P H/P JACK			
CN 901	J43344054141	5P,1007#26/2547#26,410m/m			
CN 904	J43244021041	2P,1007#26,STRAIGHT,100m/m			
C 969	J3524104540X	CERA/AX F 25V 0.1uF-Z			
C 970	J3524104540X	CERA/AX F 25V 0.1uF-Z			
MAIN SW. P.C. BOARD					
!	SW932	J46205050108 SY-16-32-2(U99S2)/TV5COWER SW.			
!	C 968	J3531472412X SPARK-KILLER AC250V .0047uF-M			
!	CN 983	J4420060200X 35328-0210 2P 7.92mm			
STAND-BY SW. P.C. BOARD					
SW 931	J46500500002	SKHV10910A 2P TACT SW.			
LED 901	J2332301011X	SPR-54MVVRED/GREEN LED			
CN 903	J43254021041	2P,1007#26,100m/m,ANGLE			
CN 987	J43244034531	3P,1007#24,450m/m			

IC BLOCK DIAGRAM

IC NAME : 74VHCU04MX (IC 719)

HEX INVERTER

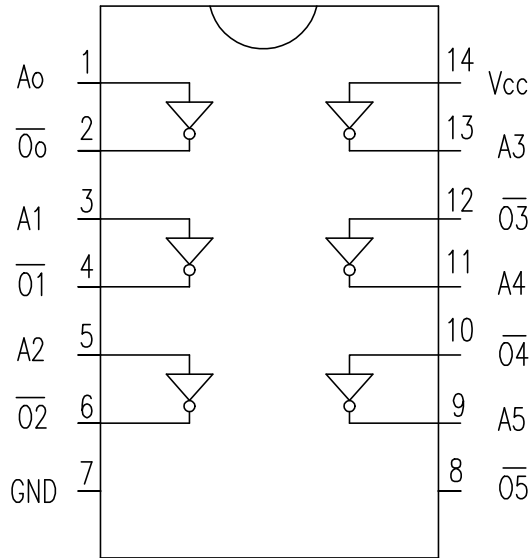

Connection Diagram

IC NAME : 74VHCT244SJX (IC 707)

Octal Buffer/Line Driver with 3-STATE Outputs

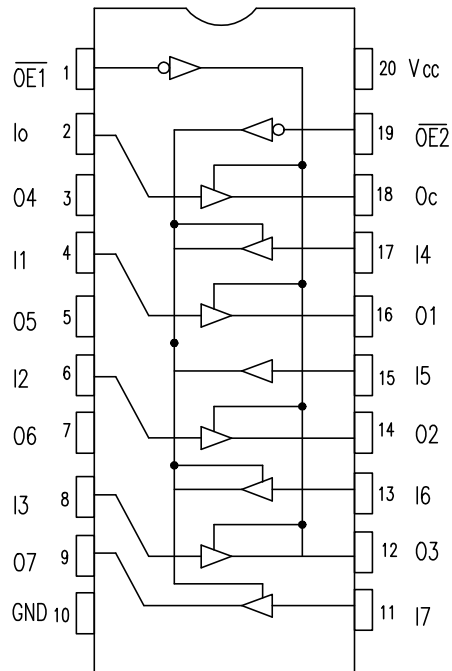

Connection Diagram

IC NAME : 74VHCT574A (IC 710, 711)

OCTAL D-TYPE FLIP-FLOP WITH 3-STATE OUTPUT

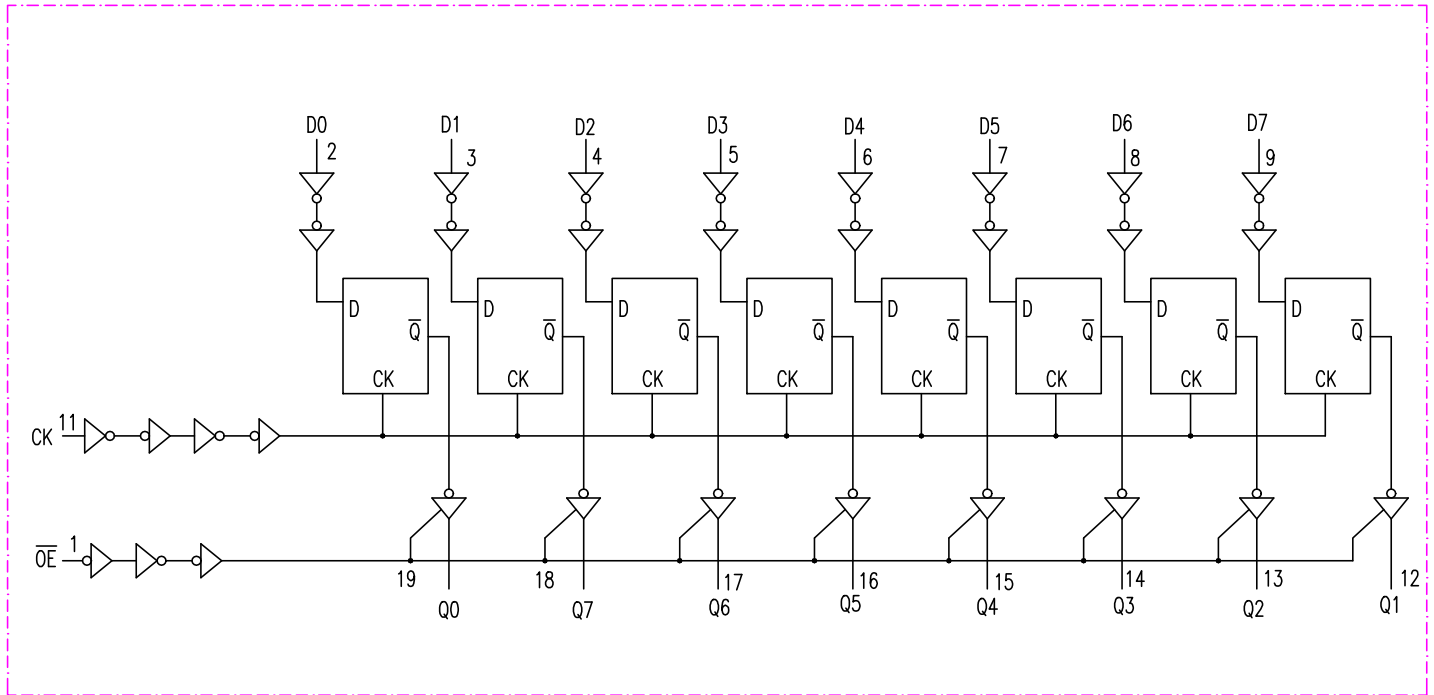

IC NAME : 74VHCU04MX (IC 719)

HEX INVERTER

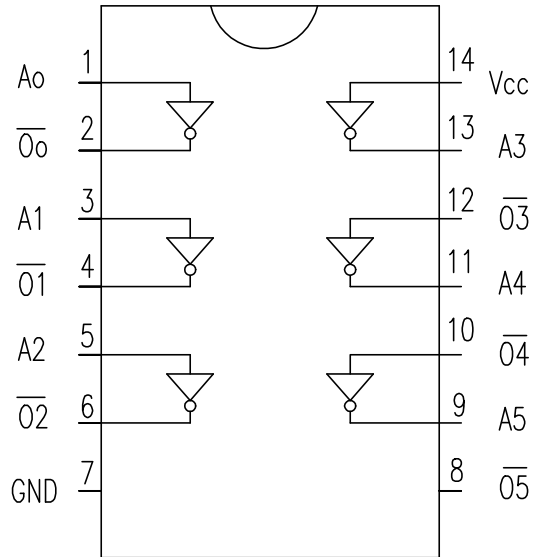

Connection Diagram

IC NAME : BA033T (IC 720)

Low Saturation voltage type 3-Pin Regulator

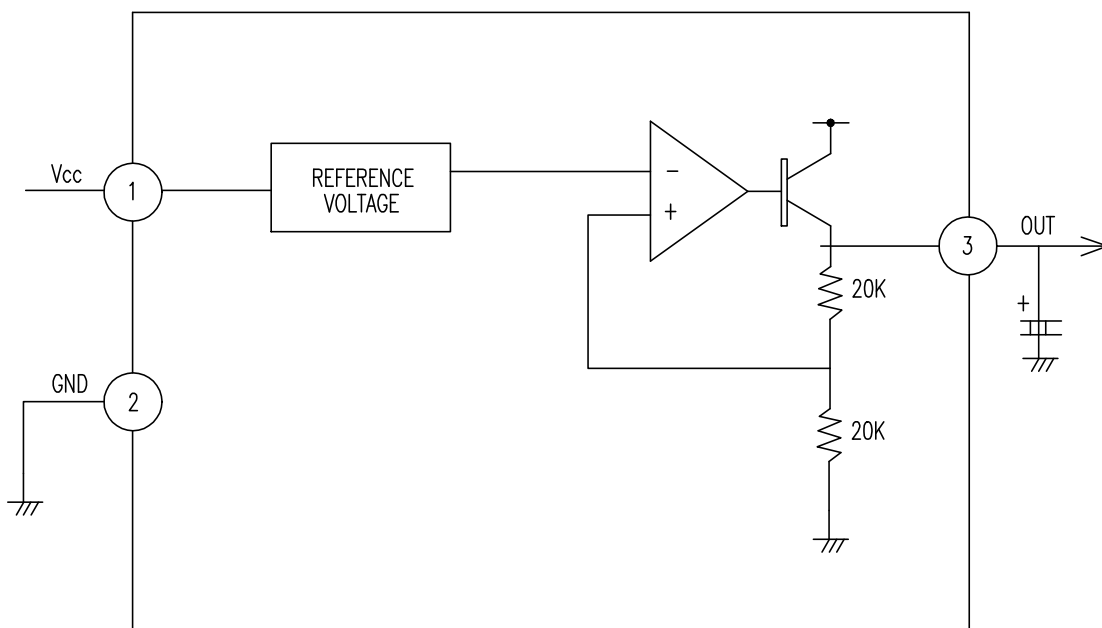

Block Diagram

IC NAME : BA7522F (IC 355)

Low Saturation voltage type 3-Pin Regulator

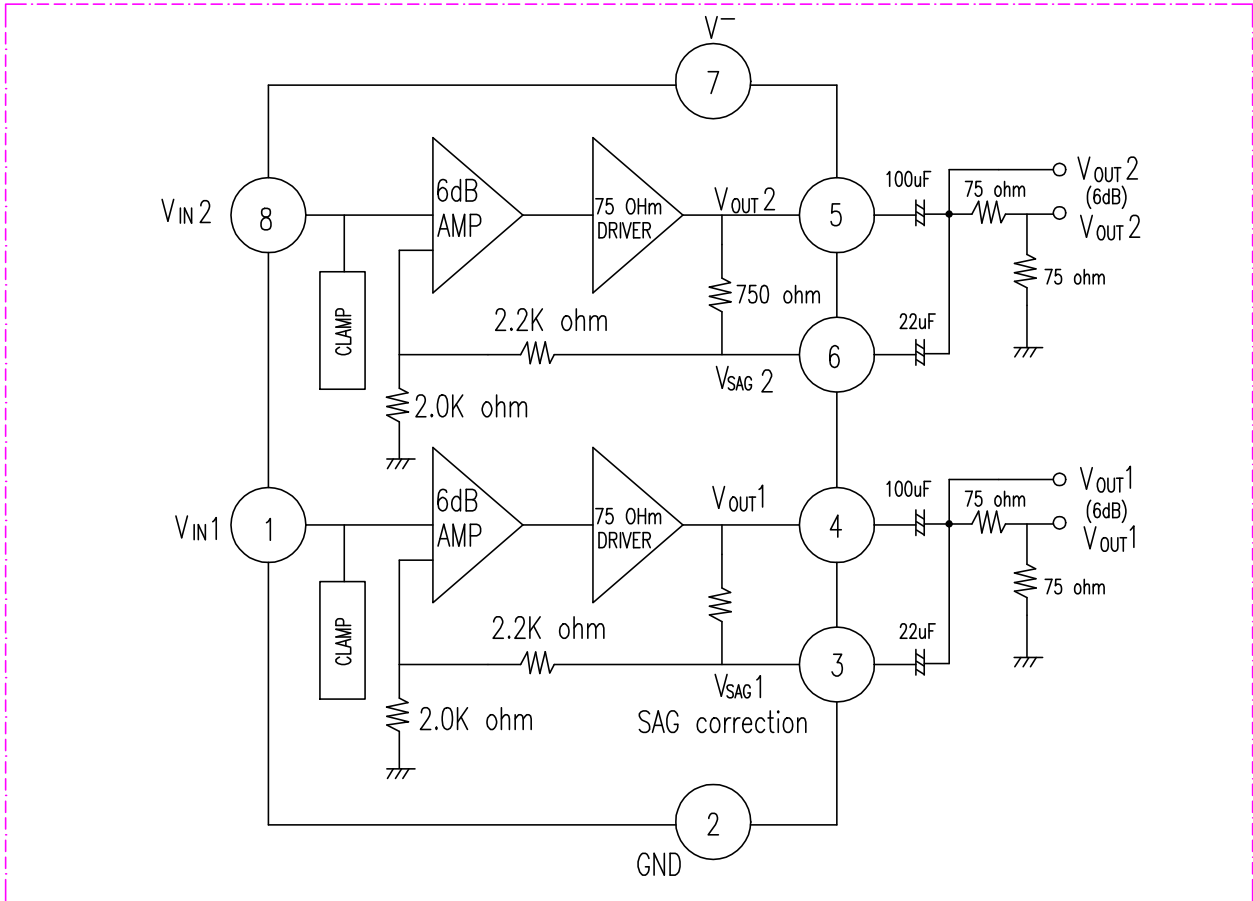

IC NAME : BU1923F (IC 804)

RDS DECODER IC

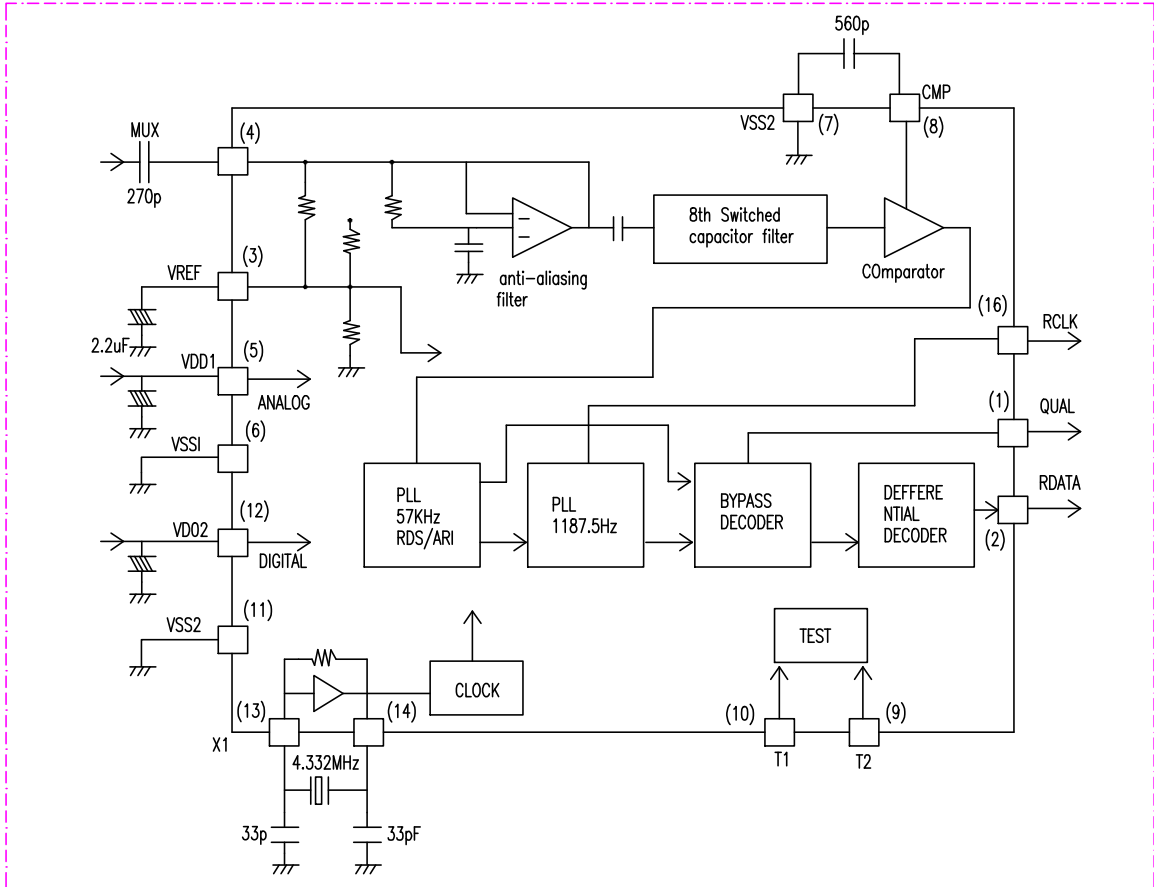

IC NAME : CS4341-KS (IC 713, 714, 715)

24-Bit, 96kHz Stereo DAC with Volume Control

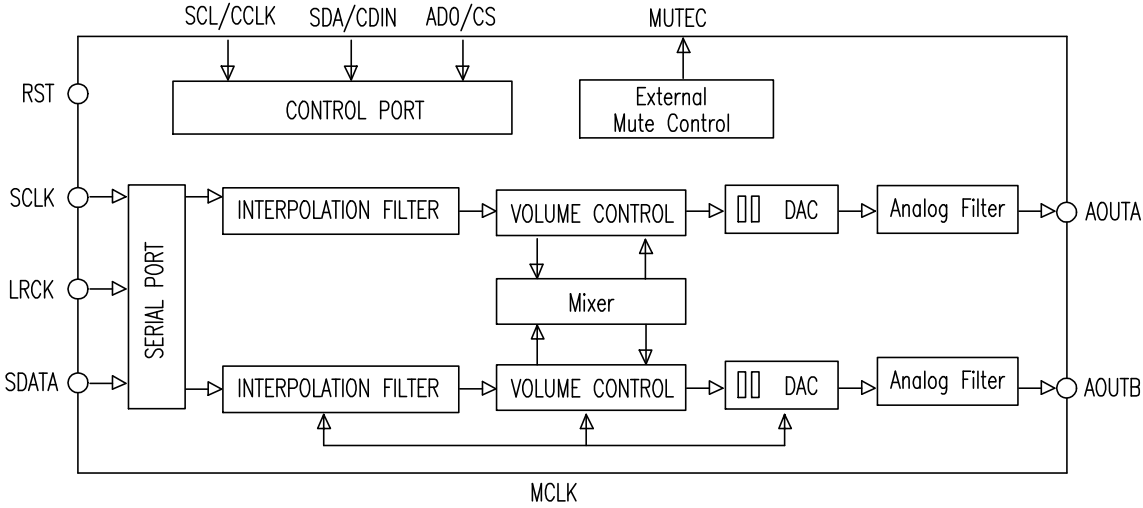

IC NAME : CS492604 (IC 708)

AC-3 DECODER

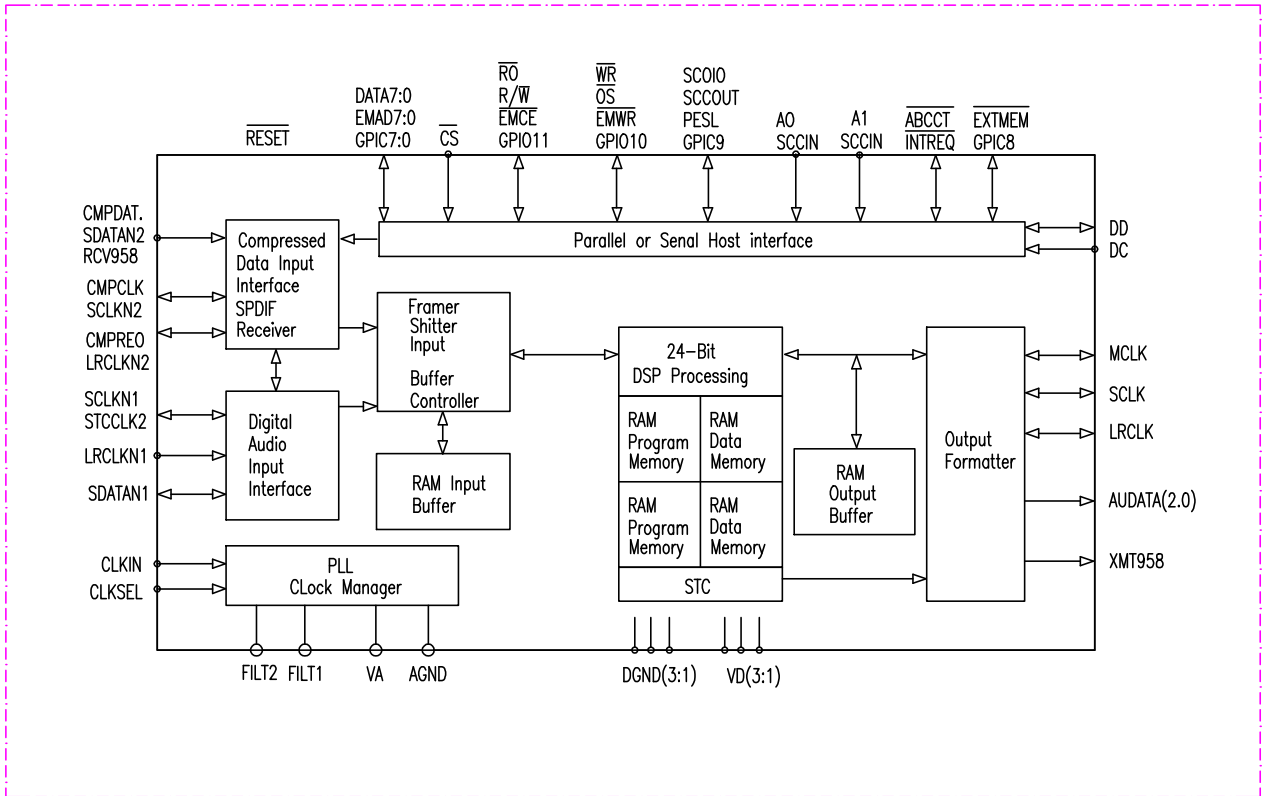

IC NAME : CS8414-CS (IC 706)

96kHz Digital Audio Receiver

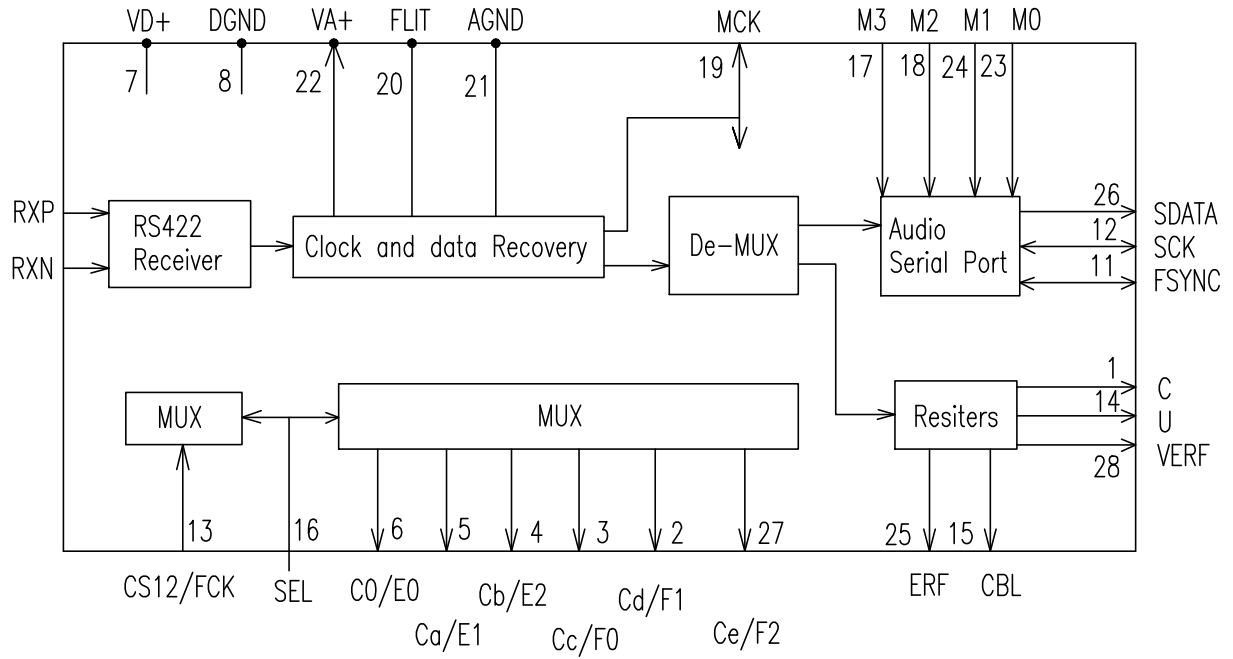

IC NAME : KM23C4000DG-8ROM-0001 (IC 709)

4M-BIT(512Kx8) CMOS MASK ROM

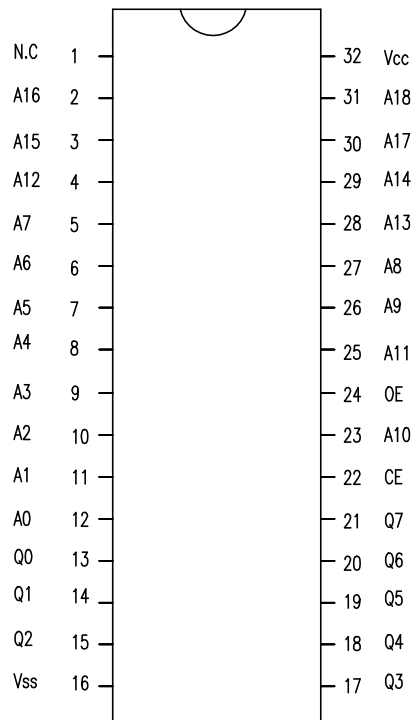

Connection Diagram

IC NAME : PC17TA (IC 1, 2)

PHOTO COUPLER

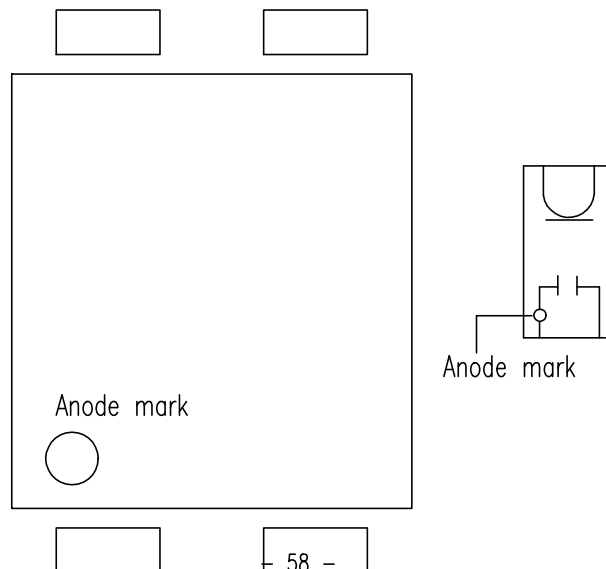

IC NAME : 74VHC132 (IC 3)

Quad 2-Input NAND Schmitt Trigger

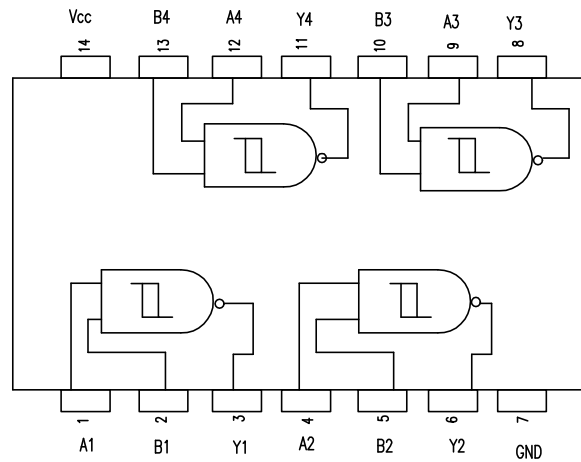

Connection Diagram

IC NAME : 74VHC135SJX (IC 704)

Dual 4-Input Multiplexer

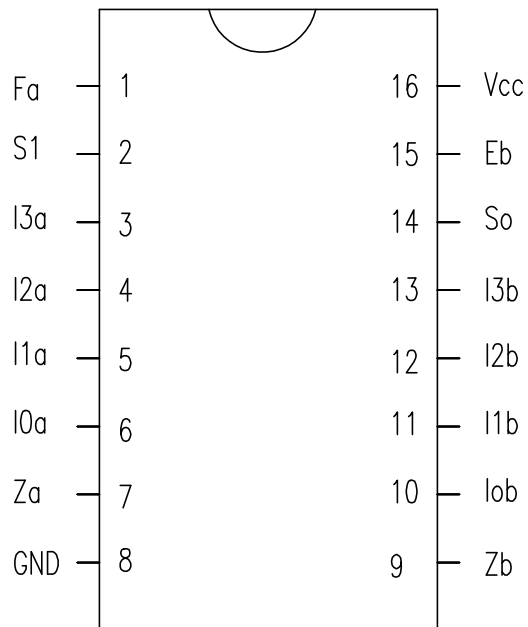

Connection Diagram

IC NAME : LA1266 (IC801)

FM / AM IF IC

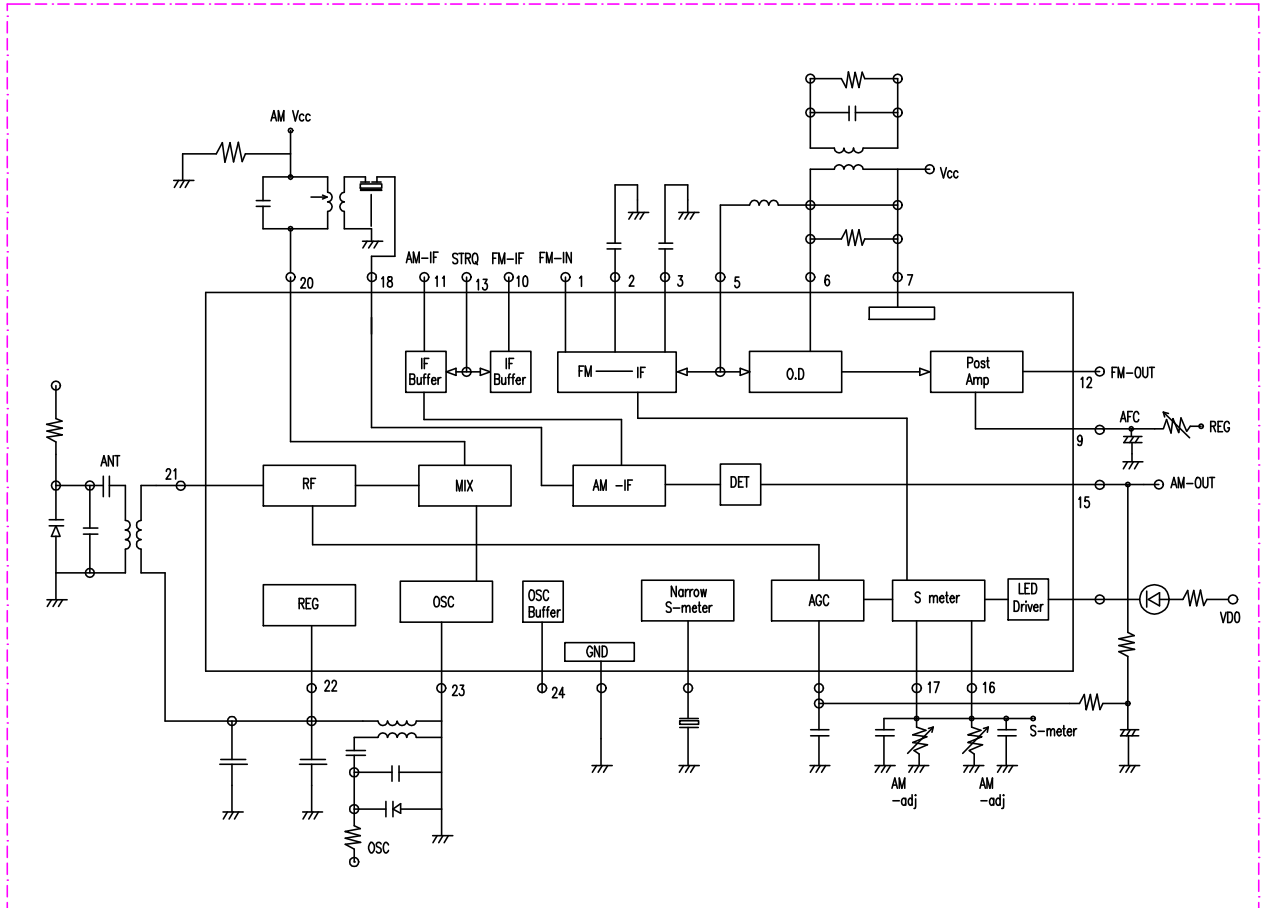

IC NAME : LA7951 (IC351,371,372)

VIDEO SWITCH IC

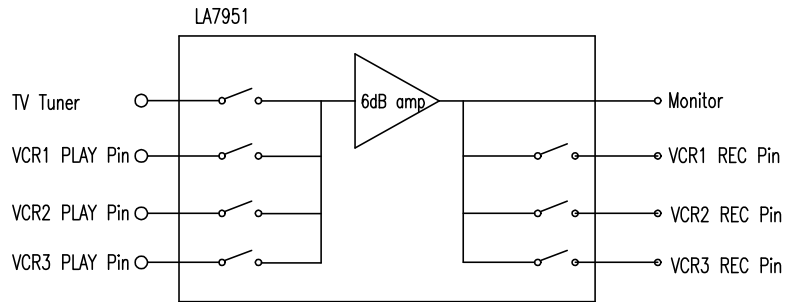

Figure 1. Editing System Switch Connections

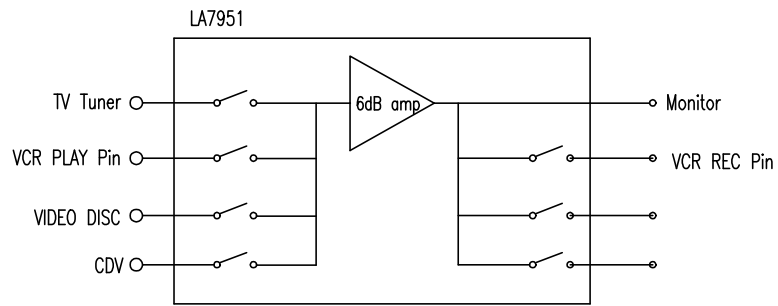
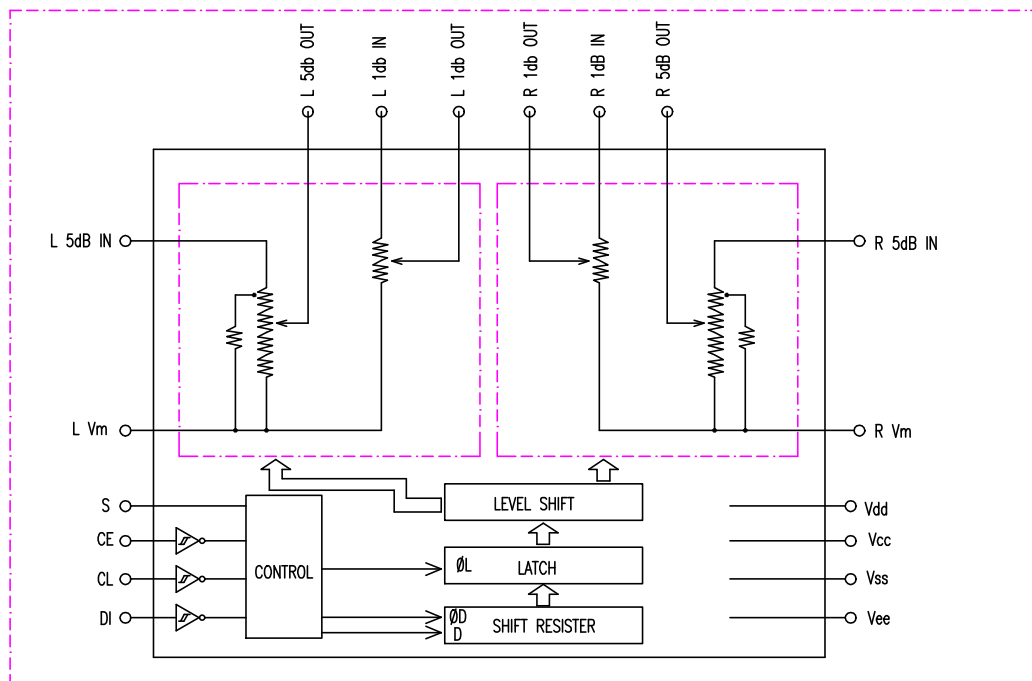

Figure 2. Video Selector Switch Connections

IC NAME : LA7536 (IC 106,109,114,117)

ELECTRONIC VOLUME CONTROL



IC NAME : LA3410 (IC 803)

FM MPX DEMODULATOR

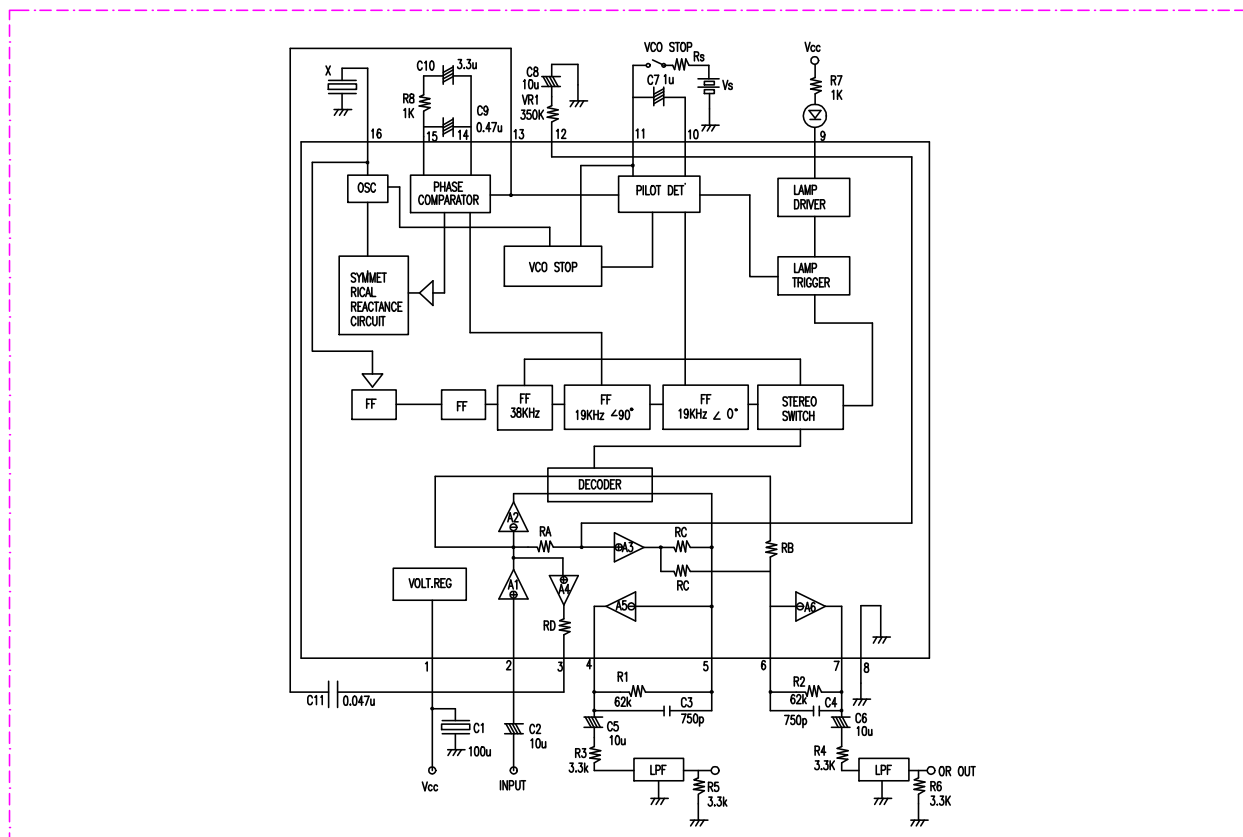

IC NAME : MB90089 (IC 354)

ON-SCREEN DISPLAY

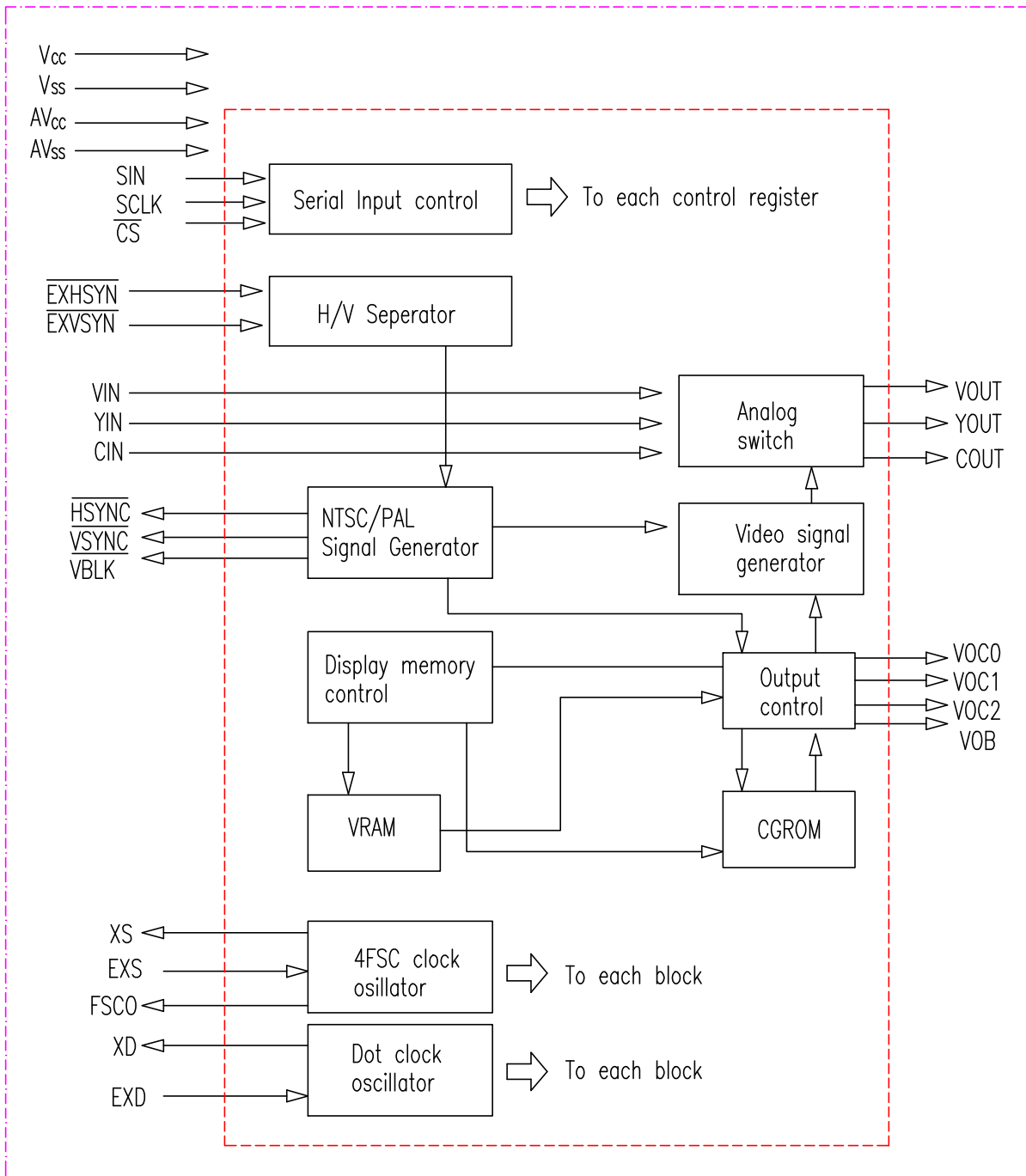

IC NAME : MM1067 (IC 353)

NO-ADJUSTMENT SYNC SEPERATOR
& SYNC DETECTOR

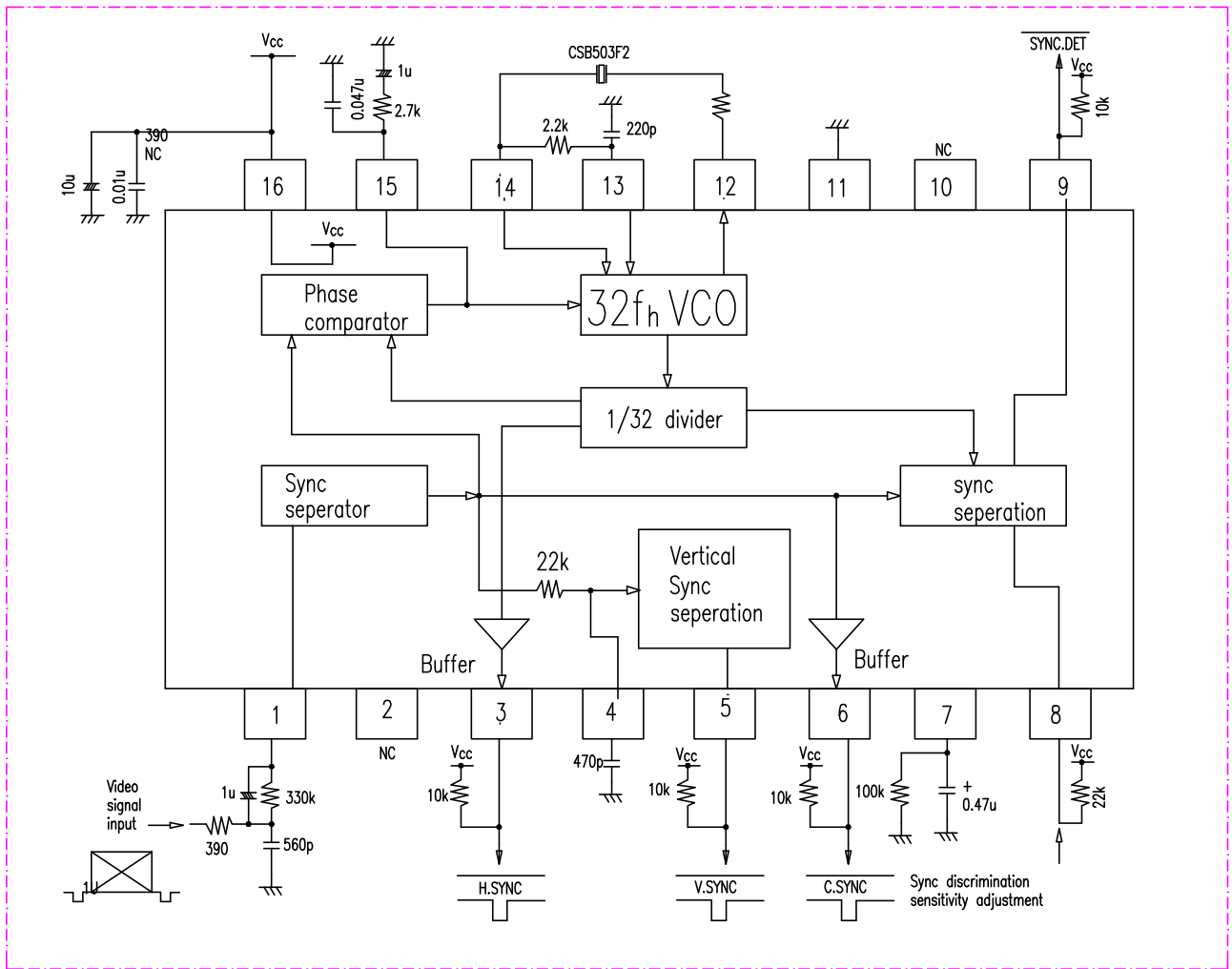

IC NAME : NJM 072M

IC 701,702,716,717,718 IC 103,104,107,108,110,111,112,115,116
 DUAL J-FET INPUT OP-AMP

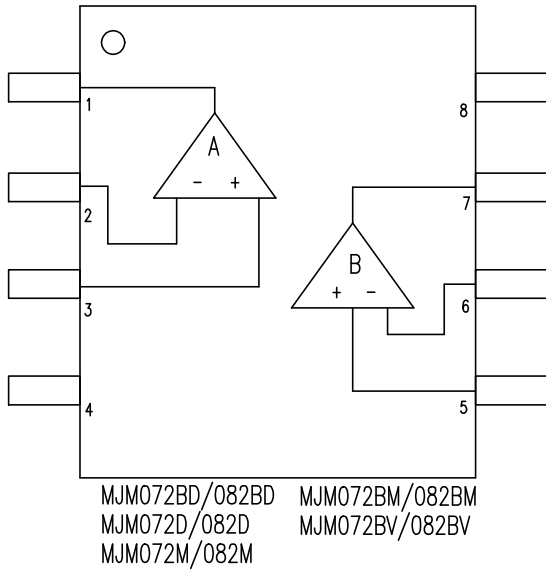

- PIN FUNCTION
1. A OUTPUT
 2. A-INPUT
 3. A+INPUT
 4. V-5. B+INPUT
 6. B-INPUT
 7. B OUTPUT
 8. V+

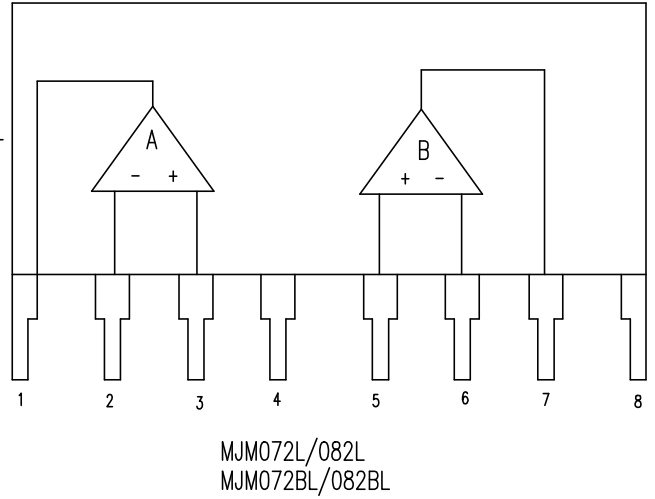

IC NAME : NJM2267

IC 118,119,120,121,122,123,124,2,722,723,724,725,902,903,904
 VIDEO SWITCHING

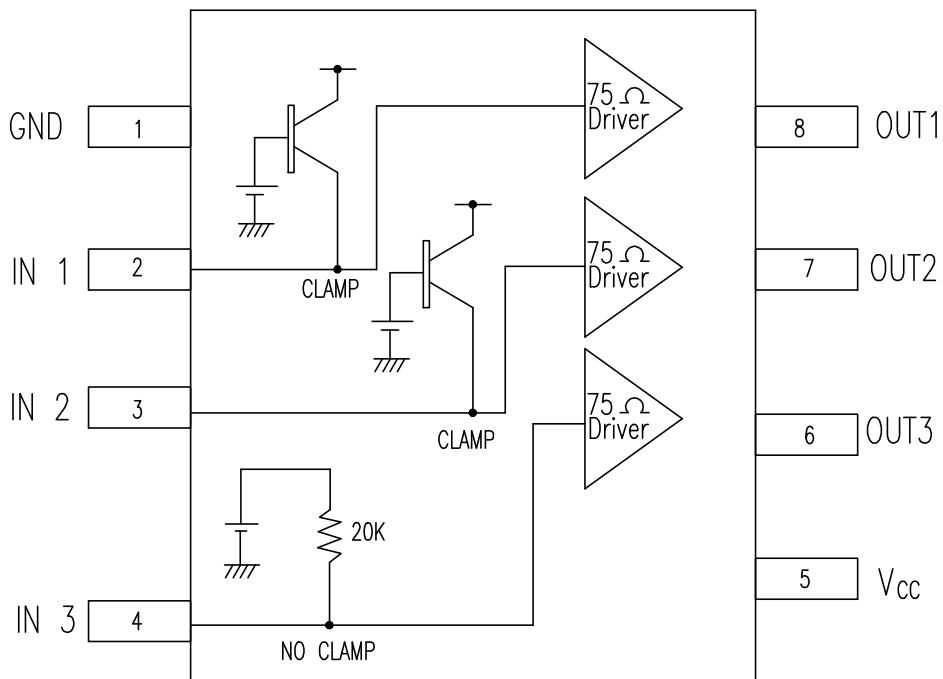

IC NAME : NJM4558M

IC 118,119,120,121,122,123,124,2,722,723
OP AMP IC

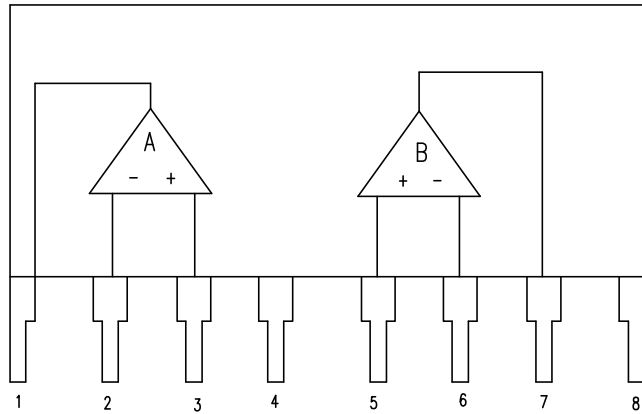
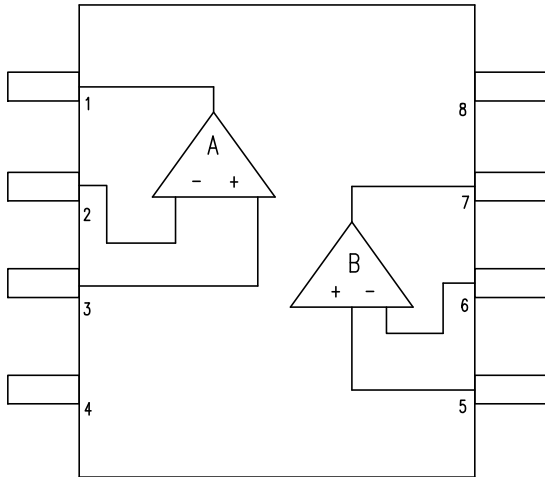

- PIN FUNCTION
1. A OUTPUT
 2. A-ININPUT
 3. A+INPUT
 4. V-5. B+INPUT
 6. B-ININPUT
 7. B OUTPUT
 8. V

MJM4558D, MJM4558M, MJM4558V
MJM4559D, MJM4559M, MJM4559V

MJM4558L
MJM4558L

IC NAME : NJU7311AM (IC 105)

IC 105, 113 : NJU7311
ANALOG FUNCTION SW.

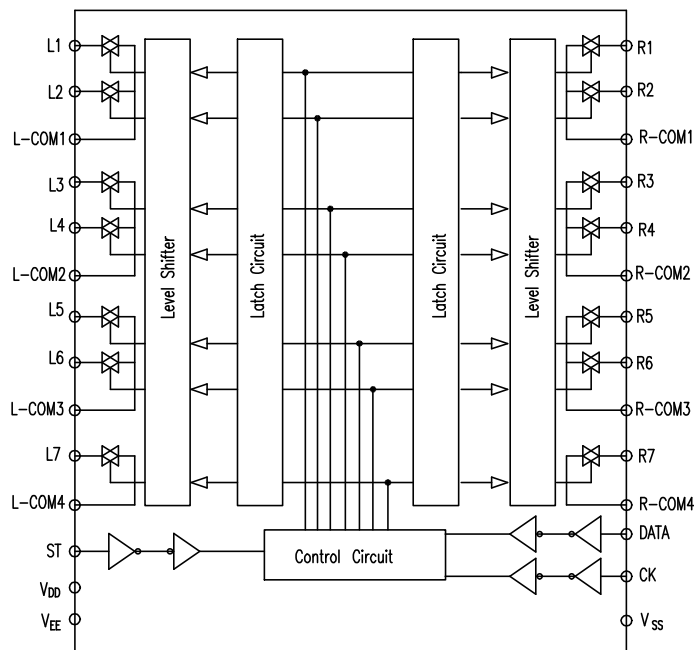

IC NAME : NJU7312AM (IC 101)

ANALOG FUNCTION SW.

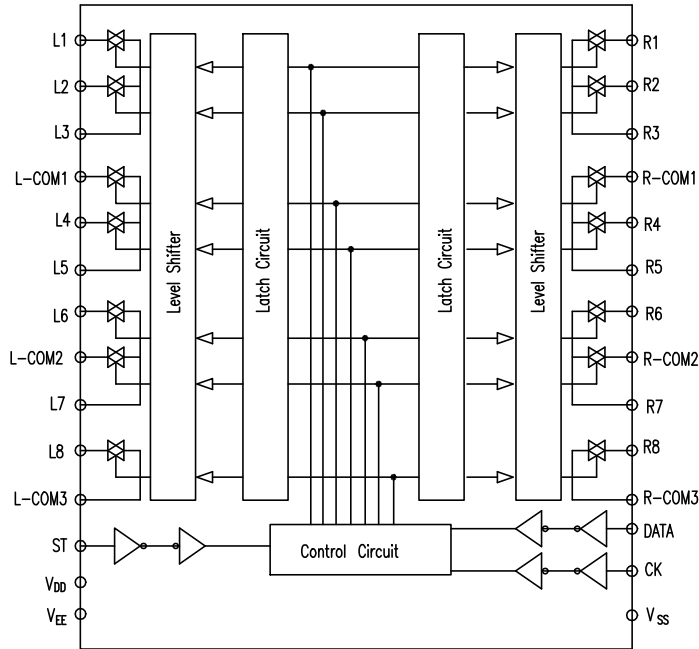

IC NAME : NJU7313AM (IC 102)

ANALOG FUNCTION SW.

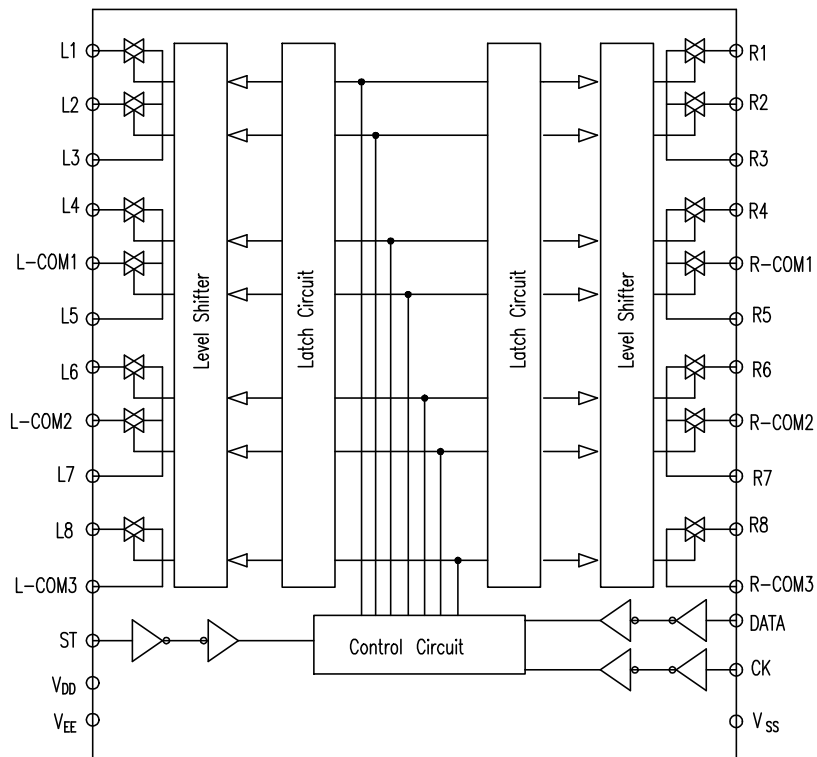

CXP82860-180Q (MCU-0006) : IC901

BLCK DIAGRAM

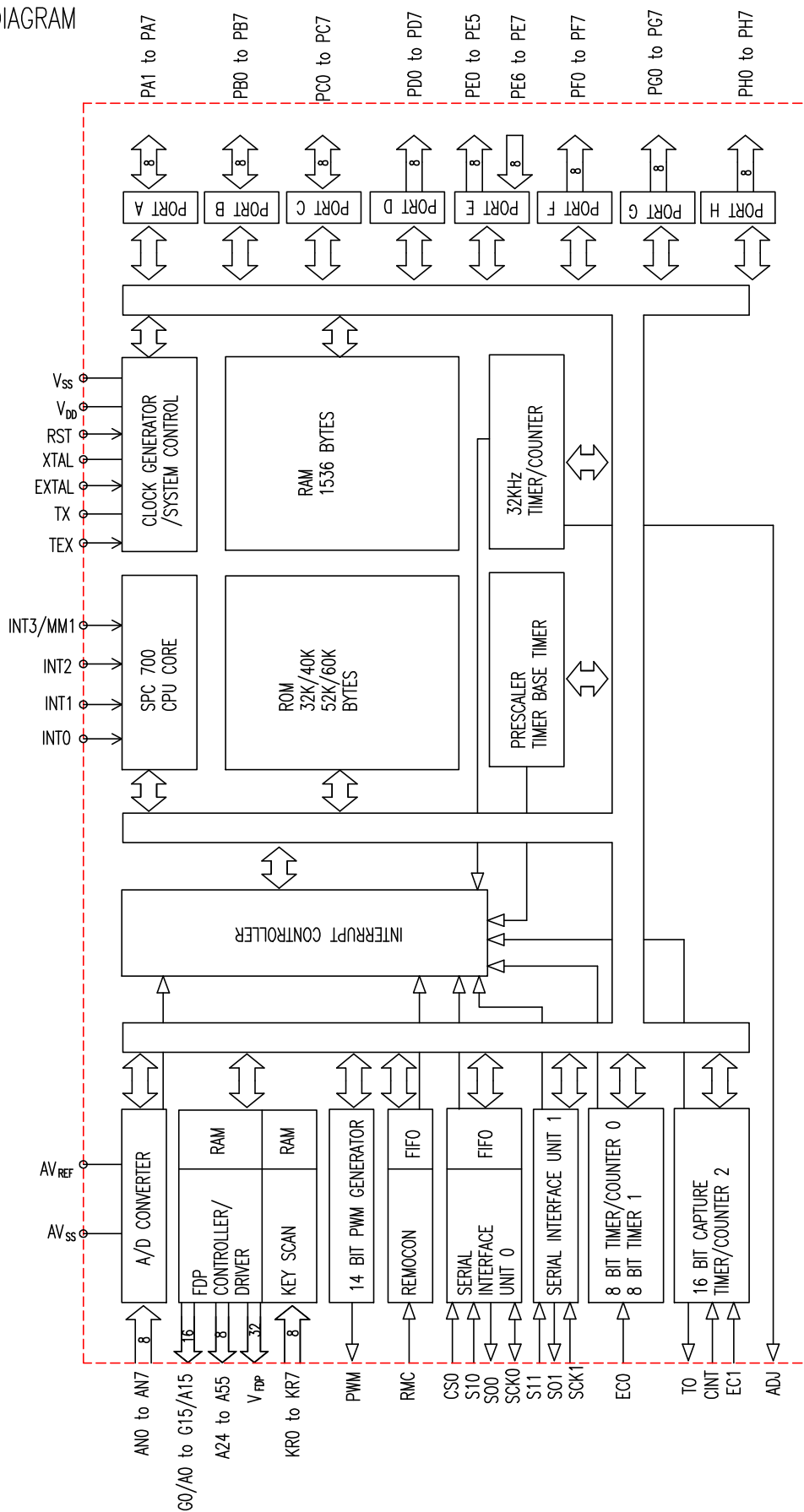

CXP82860-180Q-0006 : IC901

PIN DESCRIPTION

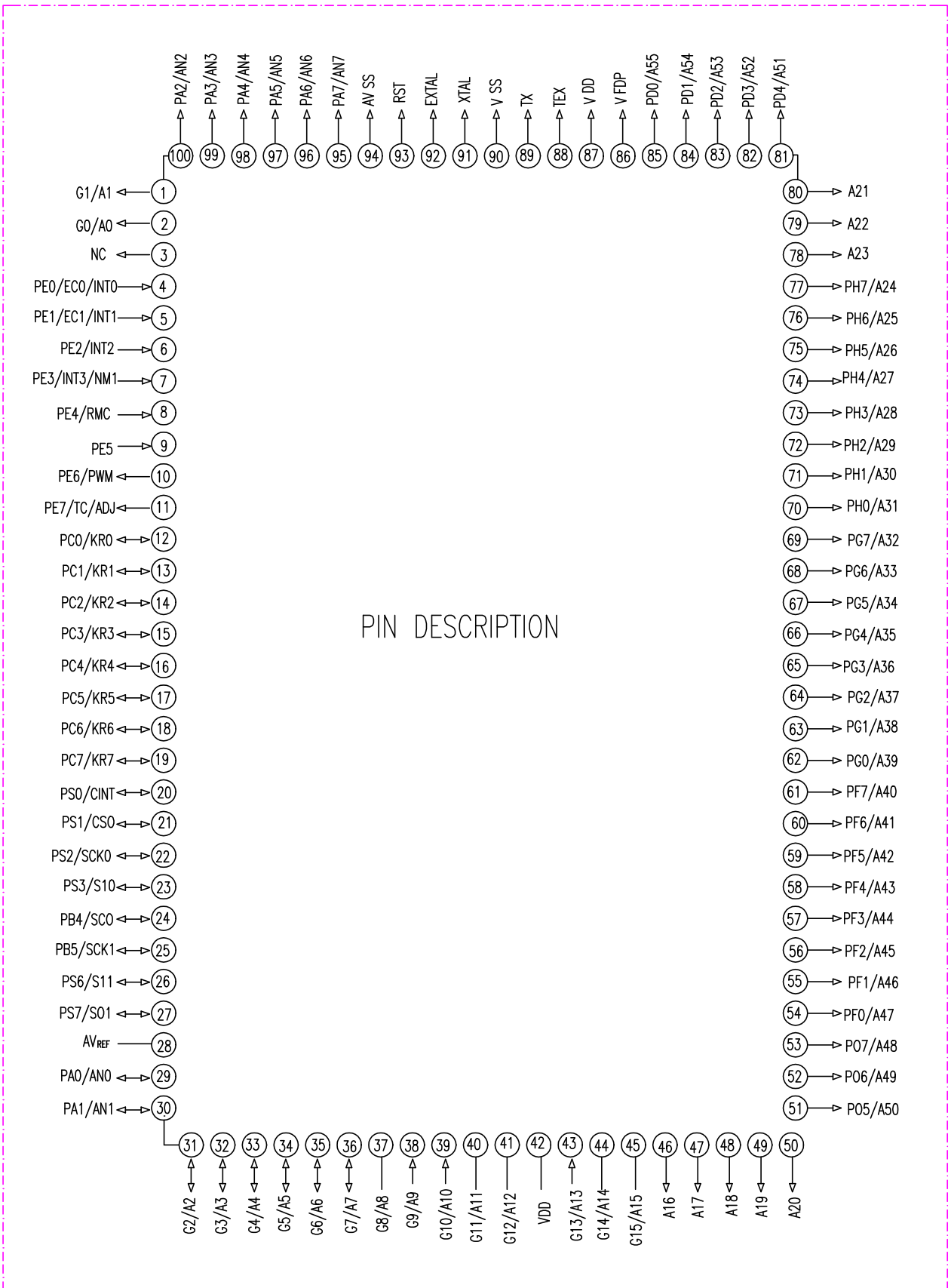

AC-3/DTS RDS RECEIVER CPU PIN CONFIGURATION

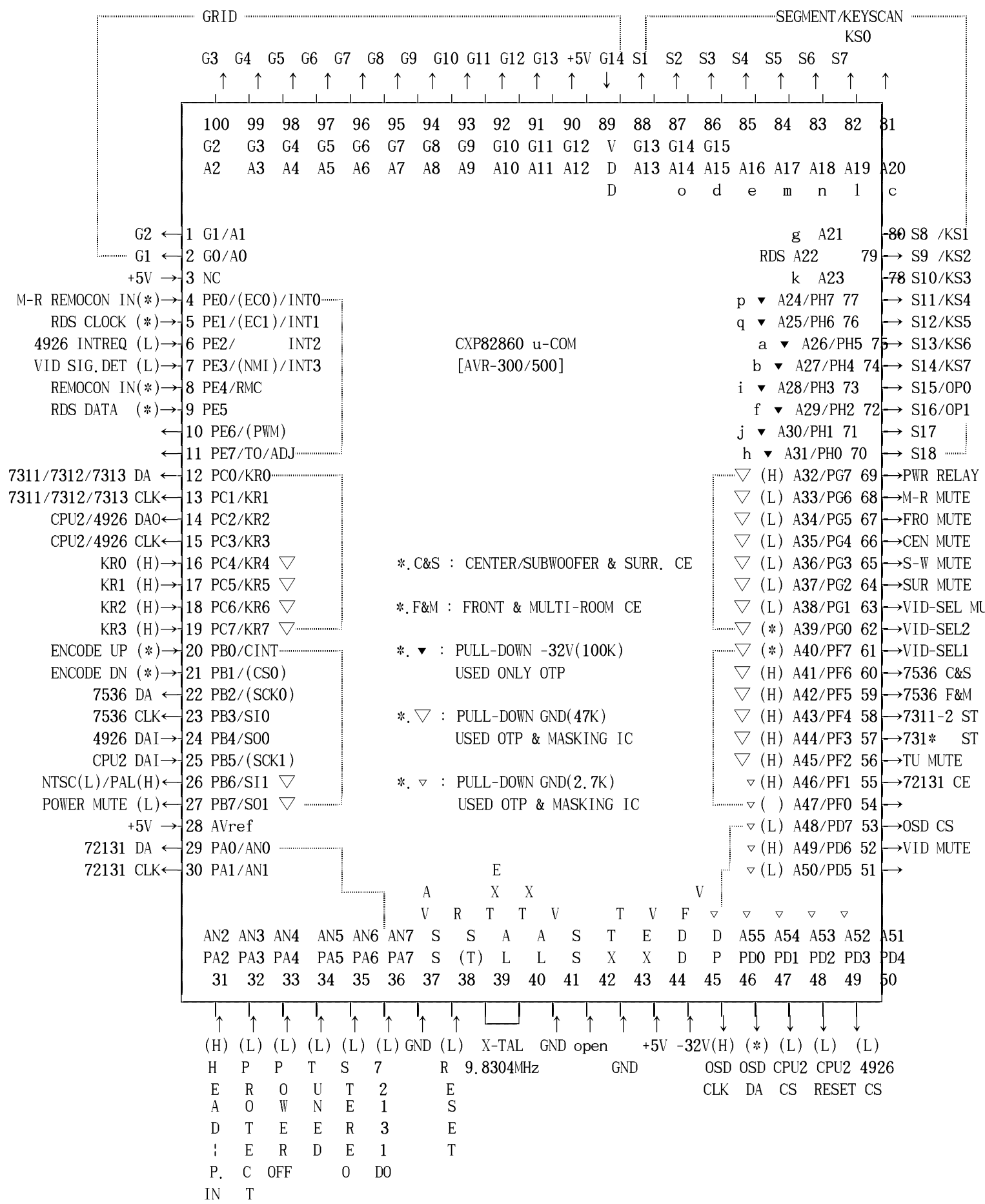

DOLBY CFG2(H), MEM ADDRESS-18/17/16, IN/OUT MUX CONTROL : CPU2(DSP BOARD u-COM)

1. KEY MATRIX

	KS0 (81)	KS1 (80)	KS2 (79)	KS3 (78)	KS4 (77)	KS5 (76)	KS6 (75)	KS7 (74)
KR0 (16)	0. TAPE	4. CD	8. DVD	C. VID1	10. VID2	14. VID3	18. 6CHANNEL	1C. AM/FM
KR1 (17)	TUNING 1. -DOWN	TUNING 5. -UP	PRESET 9. SCAN	PRESET D. -DOWN	PRESET 11. -UP	(RDS) 15. TUN. MODE	DOLBY 19. DIGITAL	DOLBY 1D. PROLOGIC
KR2 (18)	DOLBY 2. 3 STEREO	(300:HALL1) 6. VMAx	(300:HALL2) A. LOGIC7 CM	E. THEATER	12. DTS	SURR. 16. OFF	1A. MUTE	1E.
KR3 (19)	3. SPEAKER	MULTI- 7. ROOM	DIG. B. SELECT	F. DELAY	13. DOWN	17. UP	1B. SET	1F. POWER

2. DEFINE OPTION

	OP0 (73)	OP1 (72)
KR0 (16)	OPTION1	OPTION5
KR1 (17)	OPTION2	
KR2 (18)	OPTION3	OPTION6
KR3 (19)	OPTION4	

1) OPTION1 : NOT USED

2) OPTION2(RDS) : LOW(OPEN) RDS FUNCTION
HIGH(DIODE) NO RDS

3) OPTION4, OPTION3(MODEL SELECT) :

OPTION4	OPTION3	MODEL
LOW	LOW	AVR-300-120V(AC-3 & DTS & HALL1/2)
LOW	HIGH	
HIGH	LOW	AVR-500(AC-3 & DTS & VMAx & LOGIC7)
HIGH	HIGH	

4) OPTION5(BAND) : LOW(OPEN) USA 87.5~108.0 , 520 ~1720
HIGH(DIODE) EUROPE 87.50~108.00 , 522~1611

5) OPTION6(TV MODE) : LOW(OPEN) NTSC
HIGH(DIODE) PAL

3. 1) FACTORY INTIAL : AM/FM & PROLOGIC & PUSH POWER ON
2) NTSC MODE : VIDEO3 & PUSH POWER ON
3) PAL MODE : VIDEO2 & PUSH POWER ON

4. CS4926 PORT INITIAL

- 1) CS4926 : PIN4 WR PULL-DOWN(GND)
PIN5 RD PULL-UP(+3.3V)

5. IN/OUT PORT DESCRIPTION

Pin No.	Description	IN/OUT	Active	FUNCTION
1	GRID2	OUT	H	VFD GRID OUTPUT.(+5V ~ -32V)
2	GRID1	OUT	H	
3	NC	IN	H	+5V SUPPLY.
4	M-R REMOCON INPUT	IN	*	REMOTE INPUT FROM EXTERNAL MULTI-ROOM REMOTE MODULE.
5	RDS CLOCK	IN	*	RDS CLOCK INPUT. [ONLY RDS VERSION]
6	CS4926 INTREQ	IN	L	SINGLE PULSE INPUT DURING OPTICAL/COAXIAL DIGITAL SELECTION.
7	V I D E O SIGNAL DETECT	IN	L	ACTIVE WHEN VIDEO INPUT IS DETECTED FROM VIDEO FUNCTION. (DVD/VIDEO1/VIDEO2/VIDEO3)
8	REMOCON IN	IN	*	INPUT FROM REMOTE SENSOR IN FRONT OR MULTI-ROOM REMOTE CONTROL.
9	RDS DATA	IN	*	RDS DATA INPUT. [ONLY RDS VERSION]
10	PE6	OUT	L	OPEN
11	PE7	OUT	L	
12	7311/7312/ 7313 DATA	OUT	*	CONTROL SIGNAL OUTPUT WHILE SELECTING FUNCTION OR SURROUND MODE.
13	7311/7312/ 7313 CLOCK	OUT	*	
14	CPU2/CS4926 DATA	OUT	*	CONTROL SIGNAL OF FUNCTION SELECTION, SURROUND MODE, SPEAKER MODE, CHANNEL SELECTION, DIGITAL SELECT, DELAY TIME ADJUSTMENT ETC.
15	CPU2/CS4926 CLOCK	OUT	*	
16	KR0	IN	H	HIGH PULSE INPUT WHILE ANY ONE FUNCTION FROM TAPE, CD, DVD, VIDEO1, VIDEO2, VIDEO3, 6-CHANNEL AND AM/FM KEY IS SELECTED.
17	KR1	IN	H	HIGH PULSE INPUT WHILE ANY KEY FROM TUNING-DOWN, TUNING-UP, PRESET SCAN, PRESET-DOWN, PRESET-UP, TUNING MODE(RDS), DOLBY DIGITAL AND DOLBY PROLOGIC IS SELECTED.
18	KR2	IN	H	HIGH PULSE INPUT WHILE ANY ONE KEY FROM THE DOLBY 3 STEREO, HALL1 (VM _{ax}), HALL2(LOGIC 7C/M), THEATER, DTS, SURR OFF AND MUTE KEY IS SELECTED.
19	KR3	IN	H	HIGH PULSE INPUT WHILE ANY ONE KEY FROM THE SPEAKER MODE, MULTI-ROOM, DIGITAL SELECT, DELAY TIME, DOWN, UP, SET AND POWER KEY IS SELECTED.
20	ENCODE UP	IN	*	PULSE INPUT WHEN MASTER VOLUME IN FRNT PANEL IS TURENED UP AND DOWN. THERE IS 90° PHASE DIFFERENCE BETWEEN ENCODER UP AND DOWN.
21	ENCODE DOWN	IN	*	
22	7536 DATA	OUT	*	CONTROL SIGNAL OUTPUT DURING TURING VOLUME.
23	7536 CLOCK	OUT	*	
24	4926 DATA INPUT	IN	*	PULSE INPUT FROM DSP IC AT OPTICAL/COAXIAL DIGITAL SELECTION.
25	CPU2 DATA INPUT	IN	*	PULSE INPUT FROM DSP BOARD CPU2(u-COM) AT OPTICAL/COAXIAL DIGITAL SELECTION.
26	NTSC/PAL SELECT	OUT	L/H	LOW AT NTSC MODE HIGH AT PAL MODE
27	POWER MUTE	OUT	L	PULSE OUTPUT WHILE FUNCTION OR SURROUND MODE IS SELECTED AT POWER-ON OR HEAD PHONE JACK IN STATUS.

Pin No.	Description	IN/OUT	Active	Function
28	AVref	IN	H	+5V SUPPLY
29	72131 DATA	OUT	*	CONTROL SIGNAL OF FREQUENCY SELECTION AT TUNER FUNCTION EXAMPLE, TUNING-UP/DOWN, PRESET-UP/DOWN, DIRECT PRESET NUMBER, AND DIRECT FREQUENCY
30	72131 CLOCK	OUT	*	
31	HEAD-PHONE INPUT	IN	H	HIGH WHILE HEAD-PHONE JACK IS INSERTED.
32	PROTECT	IN	L	LOW INPUT AT PROTECTION MODE. THIS CAN BE RESET BY POWER ON AGAIN AFTER TAKING OFF PROTECTION PROBLEMS.
33	POWER OFF	IN	L	LOW INPUT WHILE DETECTING POWER OFF
34	TUNED	IN	L	LOW INPUT WHEN STATION IS TUNED.
35	STEREO	IN	L	LOW WHEN THE TUNER RECEPTION IS STEREO.
36	72131 DO	IN	*	PULSE INPUT WHEN AUTO-TUNING MODE.
37	AVSS	IN	L	GND.
38	RESET	IN	L	LOW PULSE INPUT AT THE MOMENT OF POWER ON AND OFF. BACKUP IS ACTIVATED ONLY WHEN THIS PORT IS HIGH AT POWER OFF ("POWER OFF" PORT IS LOW).
39	EXTAL	IN	*	u-COM X-TAL INPUT. (9.8304MHz)
40	XTAL	IN	*	
41	VSS	IN	L	GND.
42	TX	IN	open	OPEN
43	TEX	IN	L	GND.
44	VDD	IN	H	+5V POWER SUPPLY. BACKUP IS ACTIVATED WHEN THIS PORT IS HIGH AT POWER OFF (POWER OFF PORT IS LOW).
45	VFDP	IN	-32V	-32V POWER SUPPLY TO VFD
46	MB90089 OSD CLOCK	OUT	*	OSD CONTROL SIGNAL OUTPUT
47	MB90089 OSD DATA	OUT	*	
48	CPU2 CS	OUT	L	LOW PULSE OUT WHILE ANY ONE FROM POWER, FUNCTION, SURROUND MODE, SPEAKER MODE, CHANNEL, DIGITAL SELECT AND DELAY TIME IS SELECTED. IT IS CHIP SELECTION PORT OF CPU2(DSP BOARD u-COM)
49	CPU2 RESET	OUT	L	LOW PULSE OUTPUT AT POWER ON.
50	CS4926 CS	OUT	L	LOW PULSE OUT WHILE ANY ONE FROM POWER, FUNCTION, SURROUND MODE, SPEAKER MODE, CHANNEL, DIGITAL SELECT AND DELAY TIME IS SELECTED. IT IS CHIP SELECTION PORT OF CS4926(DSP)
51	PD5	OUT	L	OPEN
52	VID MUTE	OUT	H	KEEP HIGH LEVEL FOR 4 SECONDS AT POWER-ON.
53	OSD CS	OUT	L	CONTROL SIGNAL OUTPUT FOR OSD IC.
54	PF0	OUT	L	OPEN
55	72131 CE	OUT	H	CONTROL SIGNAL OUTPUT WHILE THE FREQUENCY IS CHANGED AT TUNER FUNCTION. IT IS CHIP ENABLE PORT CONTROL OF LC72131

Pin No.	Description	IN/OUT	Active	Function
56	TUNER MUTE	OUT	H	HIGH PULSE OUT WHILE THE FREQUENCY IS CHANGED AT TUNER FUNCTION.
57	731* ST	OUT	H	STROBE(ENABLE) TO 7311-1, 7312, 7313
58	7311-2 ST	OUT	H	STROBE(ENABLE) TO 7311-2
59	7536 F&M	OUT	H	CHIP ENABLE OF FRONT L/R, MULTI-ROOM L/R VOLUME. HIGH PULSE OUTPUT AT VOLUME ADJUSTMENT.
60	7536 C&S	OUT	H	CHIP ENABLE OF CENTER, SUBWOOFER, SURROUND L/R VOLUME. WHEN CONTROL THE VOLUME, IT WILL BE HIGH PULSE OUTPUT.
61	VID-SEL1	OUT	H/L	SEL2 SEL1 VIDEO FUNCTION LOW LOW VIDEO3 LOW HIGH VIDEO2 HIGH LOW DVD HIGH HIGH VIDEO1
62	VID-SEL2	OUT	H/L	
63	VID-SEL MU	OUT	L	LOW PULSE OUT AT SELECTING VIDEO FUNCTION.
64	SURROUND MUTE	OUT	L	LOW PULSE OUT AT SELECTING POWER, FUNCTION, SURROUND MODE, SPEAKER MODE AND DIGITAL SELECT. BUT LOW OUTPUT AT SELECTING SURROUND SPEAKER MODE "NONE".
65	SUBWOOFER MUTE	OUT	L	LOW PULSE OUT AT SELECTING POWER, FUNCTION, SURROUND MODE, SPEAKER MODE AND DIGITAL SELECT. BUT LOW OUTPUT AT SELECTING SUB-WOOFER MODE "OFF".
66	CENTER MUTE	OUT	L	LOW PULSE OUT AT SELECTING POWER, FUNCTION, SURROUND MODE, SPEAKER MODE AND DIGITAL SELECT. BUT LOW OUTPUT AT SELECTING CENTER SPEAKER MODE "NONE".
67	FRONT MUTE	OUT	L	LOW PULSE OUT AT SELECTING POWER, FUNCTION, SURROUND MODE, SPEAKER MODE AND DIGITAL SELECT. BUT LOW OUTPUT AT MUTE OR VOLUME LEVEL IS -64dB.
68	MULTI-ROOM MUTE	OUT	L	LOW PULSE OUT AT SELECTING MULTI-ROOM ON/OFF, MULTI-ROOM FUNCTION. BUT LOW OUTPUT AT MULTI-ROOM OR MULTI-ROOM LEVEL IS -64dB.
69	POWER RELAY	OUT	H	HIGH OUTPUT AT STANDBY POWER SWITCH ON.
70	SEG18	OUT	H	PULSE OUTPUT FOR VFD SEGMENT. (+5V ~ -32V)
71	SEG17	OUT	H	
72	SEG16/ OPTION1	OUT	H	HIGH PULSE OUT FOR CHECKING SYSTEM OPTION AT POWER ON, AND HIGH PULSE FOR VFD SEGMENT. (+5V ~ -32V)
73	SEG15/ OPTION0	OUT	H	
74	SEG14/KS7	OUT	H	PULSE OUTPUT FOR KEY SCAN AND VFD SEGMENT. (+5V ~ -32V)
75	SEG13/KS6	OUT	H	
76	SEG12/KS5	OUT	H	
77	SEG11/KS4	OUT	H	
78	SEG10/KS3	OUT	H	
79	SEG9/KS2	OUT	H	
80	SEG8/KS1	OUT	H	
81	SEG7/KS0	OUT	H	
82	SEG6	OUT	H	PULSE OUTPUT FOR VFD SEGMENT. (+5V ~ -32V)
83	SEG5	OUT	H	
84	SEG4	OUT	H	

Pin No.	Description	IN/OUT	Active	Function
85	SEG3	OUT	H	PULSE OUTPUT FOR VFD SEGMENT. (+5V ~ -32V)
86	SEG2	OUT	H	
87	SEG1	OUT	H	
88	GRID14	OUT	H	VFD GRID SUPPLY. (+5V ~ -32V)
89	VDD	OUT	H	+5V POWER SUPPLY. HIGH OUT FOR BACKUP AT POWER OFF(POWER OFF PORT IS LOW).
90	GRID13	OUT	H	VFD GRID OUTPUT. (+5V ~ -32V)
91	GRID12	OUT	H	
92	GRID11	OUT	H	
93	GRID10	OUT	H	
94	GRID9	OUT	H	
95	GRID8	OUT	H	
96	GRID7	OUT	H	
97	GRID6	OUT	H	
98	GRID5	OUT	H	
99	GRID4	OUT	H	
100	GRID3	OUT	H	

TYPE : CM1684C

ANODE & GRID ASSIGNMENT

G1	G2	G3	G4	G5	G6	G7	G8	G9	G10	G11	G12	G13	G14
SLEEP	RDS	PTY	CT	RT	TUNED	MONO	STEREO	STEREO	HALL1	HALL2	THEATER	DTS MPEG	
MUTE											MEMORY		
BYPASS													
DSP	DIGITAL	PRO LOGIC	3	STEREO	HALL1	HALL2	THEATER	DTS MPEG					
ANALOG	OPT.	COAX	AC-3	PCM					MULTI	NIGHT	DISPLAY		VMAX

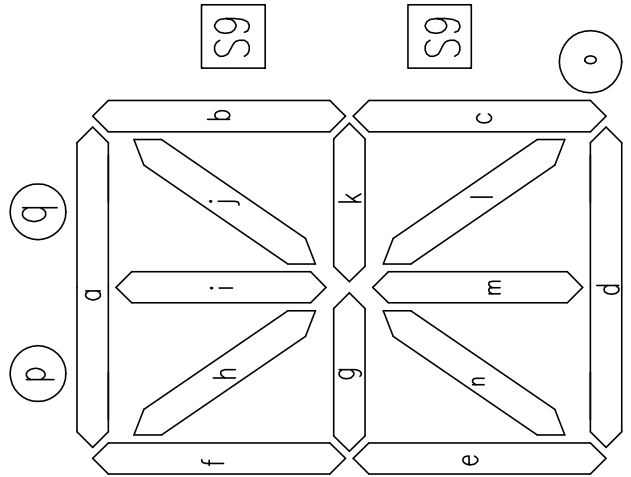

G2~G13

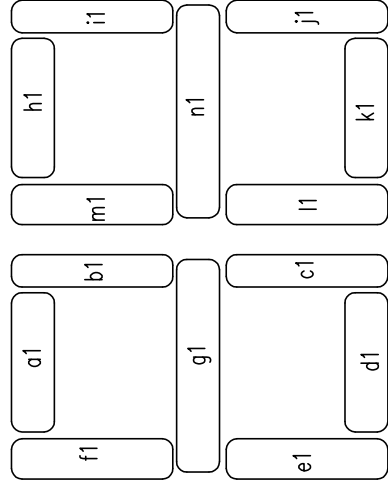

G14

TYPECM1684C
ANODE & GRID ASSIGNMENT

	G1	G2	G3	G4	G5	G6	G7	G8	G9	G10	G11	G12	G13	G14
S1	THEATER	o	o	o	o	o	o	o	o	o	o	o	o	MPEG
S2	HALL2	d	d	d	d	d	d	d	d	d	d	d	d	DTS
S3	HALL1	e	e	e	e	e	e	e	e	e	e	e	e	k1
S4	3-STEREO	m	m	m	m	m	m	m	m	m	m	m	m	d1
S5	PIOLOGIC	n	n	n	n	n	n	n	n	n	n	n	n	e1
S6	DIGITAL	i	i	i	i	i	i	i	i	i	i	i	i	c1
S7	DISPLX	c	c	c	c	c	c	c	c	c	c	c	c	l1
S8	NIGHT	g	g	g	g	g	g	g	g	g	g	g	g	J1
S9	MULTI	RDS	PTY	CT	RT	TUNED	<input type="checkbox"/>	MONO	STEREO		AUTO	MEMORY		VMAX
S10	PCM	k	k	k	k	k	k	k	k	k	k	k	k	g1
S11	SLEEP	p	p	p	p	p	p	p	p	p	p	p	p	PRESET
S12	MUTE	q	q	q	q	q	q	q	q	q	q	q	q	a1
S13	BYPASS	a	a	a	a	a	a	a	a	a	a	a	a	h1
S14	DSP	b	b	b	b	b	b	b	b	b	b	b	b	i1
S15	ALAI0G	i	i	i	i	i	i	i	i	i	i	i	i	m1
S16	OPT	f	f	f	f	f	f	f	f	f	f	f	f	f1
S17	COAX	j	j	j	j	j	j	j	j	j	j	j	j	b1
S18	AC-3	h	h	h	h	h	h	h	h	h	h	h	h	n1

PIN ASSIGNMENT

PinNo.	1	2	3	4	5	6	7	8	9	10	11	12	13	14	15	16	17	18	19~33	34	
Assignment	F1	F1	NP	NL	G1	G2	G3	G4	G5	G6	G7	G8	G9	G10	G11	G12	G13	G14	NL	S1	
PinNo.	35	36	37	38	39	40	41	42	43	44	45	46	47	48	49	50	51	52	53	54	55
Assignment	S2	S3	S4	S5	S6	S7	S8	G4	S10	S11	S12	S13	S14	S15	S16	S17	S18	NL	NP	F2	F2

F1, F2: Filament G1~G14: Grid S1~S18: Anode NL: No Lead NP: No Pin

AVR-300/500, UL/RDS SCHEMATIC DIAGRAM(MAIN AMP P.C.BOARD)

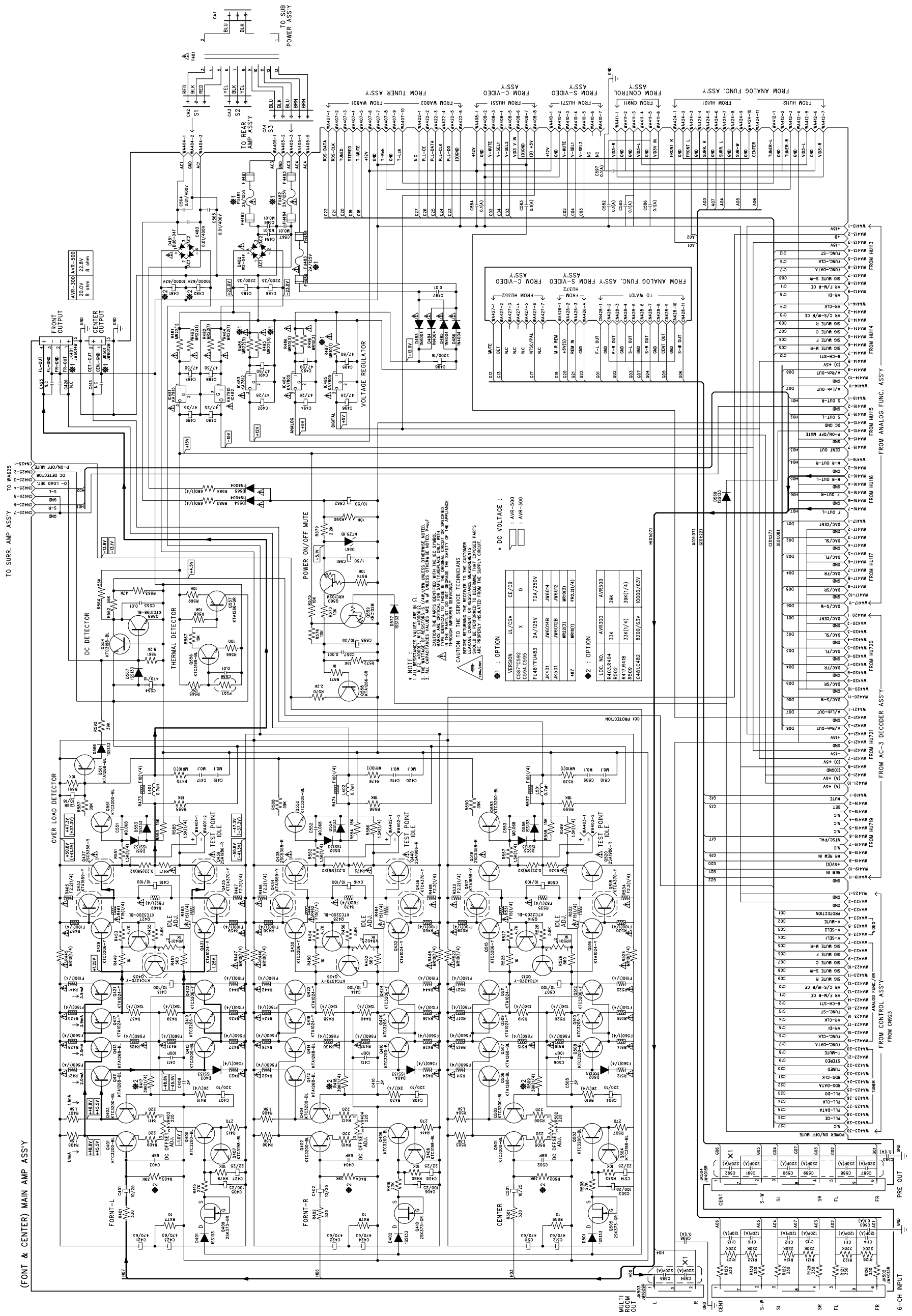

* NOTE: DIMENSIONAL VALUES ARE IN mm.
 1. ALL DIMENSIONS ARE UNLESS OTHERWISE NOTED.
 2. ALL DIMENSIONS ARE UNLESS OTHERWISE NOTED.
 3. ALL DIMENSIONS ARE UNLESS OTHERWISE NOTED.
 DIMENSIONS ARE IN mm UNLESS OTHERWISE NOTED.
 DIMENSIONS ARE IN mm UNLESS OTHERWISE NOTED.
 DIMENSIONS ARE IN mm UNLESS OTHERWISE NOTED.
 DIMENSIONS ARE IN mm UNLESS OTHERWISE NOTED.

* DC VOLTAGE :

LOC. NO.	AVR-300	AVR-500
R403/R404	3.1K	3K
R502	3.3K(1/4)	3K(1/4)
R503	3.3K(1/4)	3K(1/4)
R504	3.3K(1/4)	3K(1/4)
R505	3.3K(1/4)	3K(1/4)
R506	3.3K(1/4)	3K(1/4)
R507	3.3K(1/4)	3K(1/4)
R508	3.3K(1/4)	3K(1/4)
R509	3.3K(1/4)	3K(1/4)
R510	3.3K(1/4)	3K(1/4)
R511	3.3K(1/4)	3K(1/4)
R512	3.3K(1/4)	3K(1/4)
R513	3.3K(1/4)	3K(1/4)
R514	3.3K(1/4)	3K(1/4)
R515	3.3K(1/4)	3K(1/4)
R516	3.3K(1/4)	3K(1/4)
R517	3.3K(1/4)	3K(1/4)
R518	3.3K(1/4)	3K(1/4)
R519	3.3K(1/4)	3K(1/4)
R520	3.3K(1/4)	3K(1/4)
R521	3.3K(1/4)	3K(1/4)
R522	3.3K(1/4)	3K(1/4)
R523	3.3K(1/4)	3K(1/4)
R524	3.3K(1/4)	3K(1/4)
R525	3.3K(1/4)	3K(1/4)
R526	3.3K(1/4)	3K(1/4)
R527	3.3K(1/4)	3K(1/4)
R528	3.3K(1/4)	3K(1/4)
R529	3.3K(1/4)	3K(1/4)
R530	3.3K(1/4)	3K(1/4)
R531	3.3K(1/4)	3K(1/4)
R532	3.3K(1/4)	3K(1/4)
R533	3.3K(1/4)	3K(1/4)
R534	3.3K(1/4)	3K(1/4)
R535	3.3K(1/4)	3K(1/4)
R536	3.3K(1/4)	3K(1/4)
R537	3.3K(1/4)	3K(1/4)
R538	3.3K(1/4)	3K(1/4)
R539	3.3K(1/4)	3K(1/4)
R540	3.3K(1/4)	3K(1/4)
R541	3.3K(1/4)	3K(1/4)
R542	3.3K(1/4)	3K(1/4)
R543	3.3K(1/4)	3K(1/4)
R544	3.3K(1/4)	3K(1/4)
R545	3.3K(1/4)	3K(1/4)
R546	3.3K(1/4)	3K(1/4)
R547	3.3K(1/4)	3K(1/4)
R548	3.3K(1/4)	3K(1/4)
R549	3.3K(1/4)	3K(1/4)
R550	3.3K(1/4)	3K(1/4)
R551	3.3K(1/4)	3K(1/4)
R552	3.3K(1/4)	3K(1/4)
R553	3.3K(1/4)	3K(1/4)
R554	3.3K(1/4)	3K(1/4)
R555	3.3K(1/4)	3K(1/4)
R556	3.3K(1/4)	3K(1/4)
R557	3.3K(1/4)	3K(1/4)
R558	3.3K(1/4)	3K(1/4)
R559	3.3K(1/4)	3K(1/4)
R560	3.3K(1/4)	3K(1/4)
R561	3.3K(1/4)	3K(1/4)
R562	3.3K(1/4)	3K(1/4)
R563	3.3K(1/4)	3K(1/4)
R564	3.3K(1/4)	3K(1/4)
R565	3.3K(1/4)	3K(1/4)
R566	3.3K(1/4)	3K(1/4)
R567	3.3K(1/4)	3K(1/4)
R568	3.3K(1/4)	3K(1/4)
R569	3.3K(1/4)	3K(1/4)
R570	3.3K(1/4)	3K(1/4)
R571	3.3K(1/4)	3K(1/4)
R572	3.3K(1/4)	3K(1/4)
R573	3.3K(1/4)	3K(1/4)
R574	3.3K(1/4)	3K(1/4)
R575	3.3K(1/4)	3K(1/4)
R576	3.3K(1/4)	3K(1/4)
R577	3.3K(1/4)	3K(1/4)
R578	3.3K(1/4)	3K(1/4)
R579	3.3K(1/4)	3K(1/4)
R580	3.3K(1/4)	3K(1/4)
R581	3.3K(1/4)	3K(1/4)
R582	3.3K(1/4)	3K(1/4)
R583	3.3K(1/4)	3K(1/4)
R584	3.3K(1/4)	3K(1/4)
R585	3.3K(1/4)	3K(1/4)
R586	3.3K(1/4)	3K(1/4)
R587	3.3K(1/4)	3K(1/4)
R588	3.3K(1/4)	3K(1/4)
R589	3.3K(1/4)	3K(1/4)
R590	3.3K(1/4)	3K(1/4)
R591	3.3K(1/4)	3K(1/4)
R592	3.3K(1/4)	3K(1/4)
R593	3.3K(1/4)	3K(1/4)
R594	3.3K(1/4)	3K(1/4)
R595	3.3K(1/4)	3K(1/4)
R596	3.3K(1/4)	3K(1/4)
R597	3.3K(1/4)	3K(1/4)
R598	3.3K(1/4)	3K(1/4)
R599	3.3K(1/4)	3K(1/4)
R600	3.3K(1/4)	3K(1/4)

AVR-300/500,UL/RDS SCHEMATIC DIAGRAM(C-VIDEO, S-VIDEO P.C.BOARD)

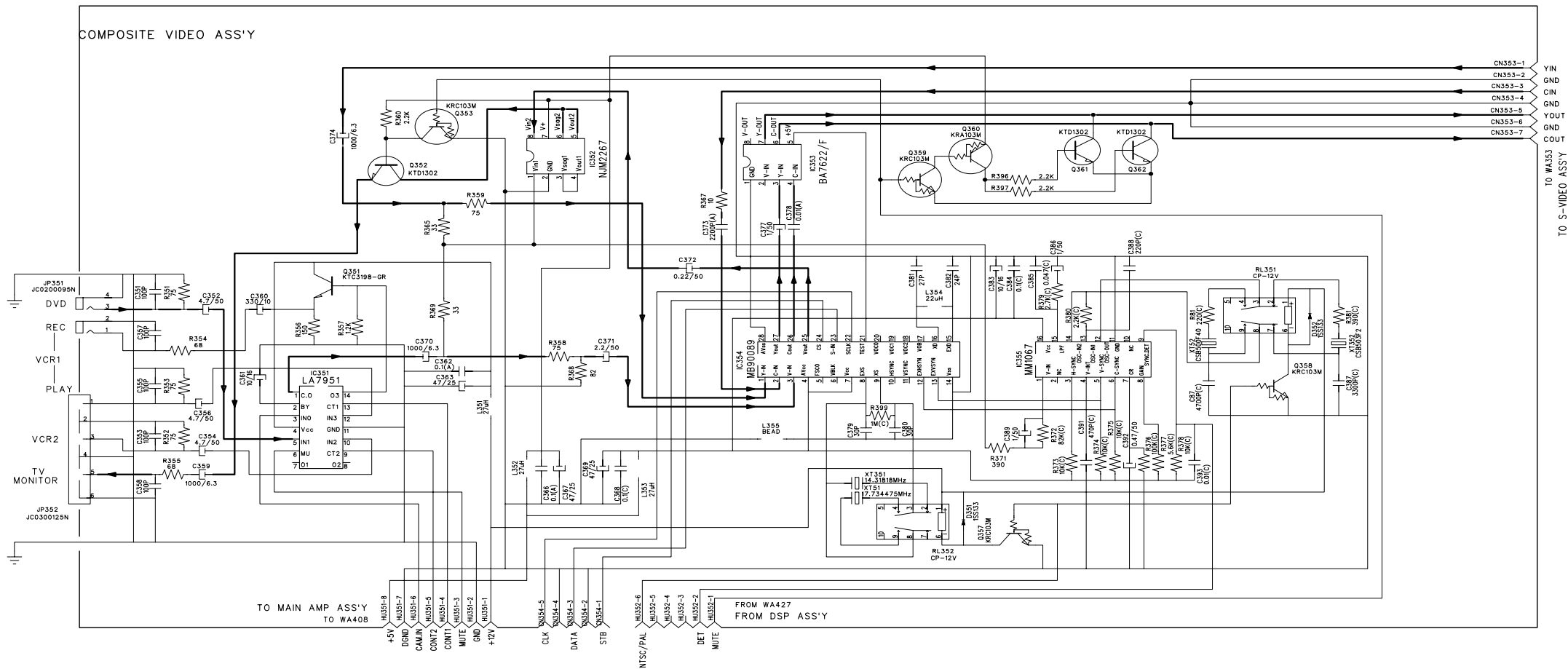
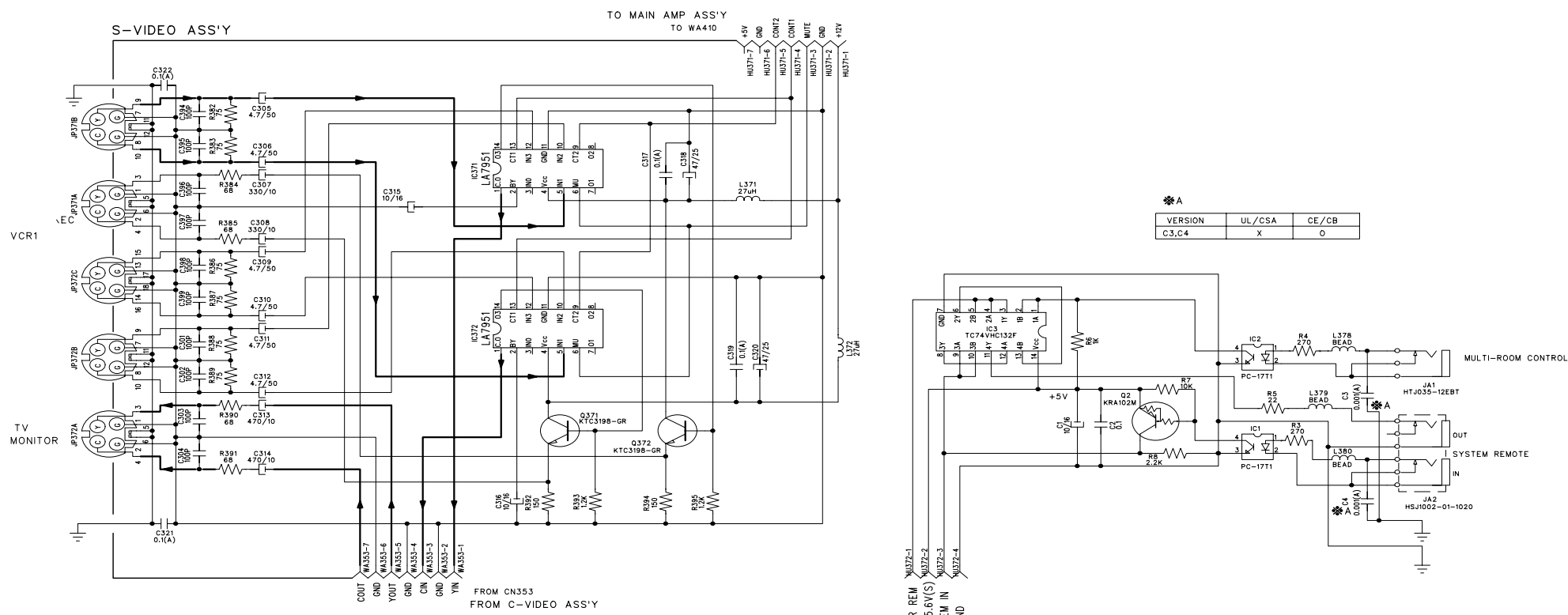

AVR-300/500,UL/RDS SCHEMATIC DIAGRAM(REAR AMP, SUB P.C.BOARD)

REAR AMP ASS'Y

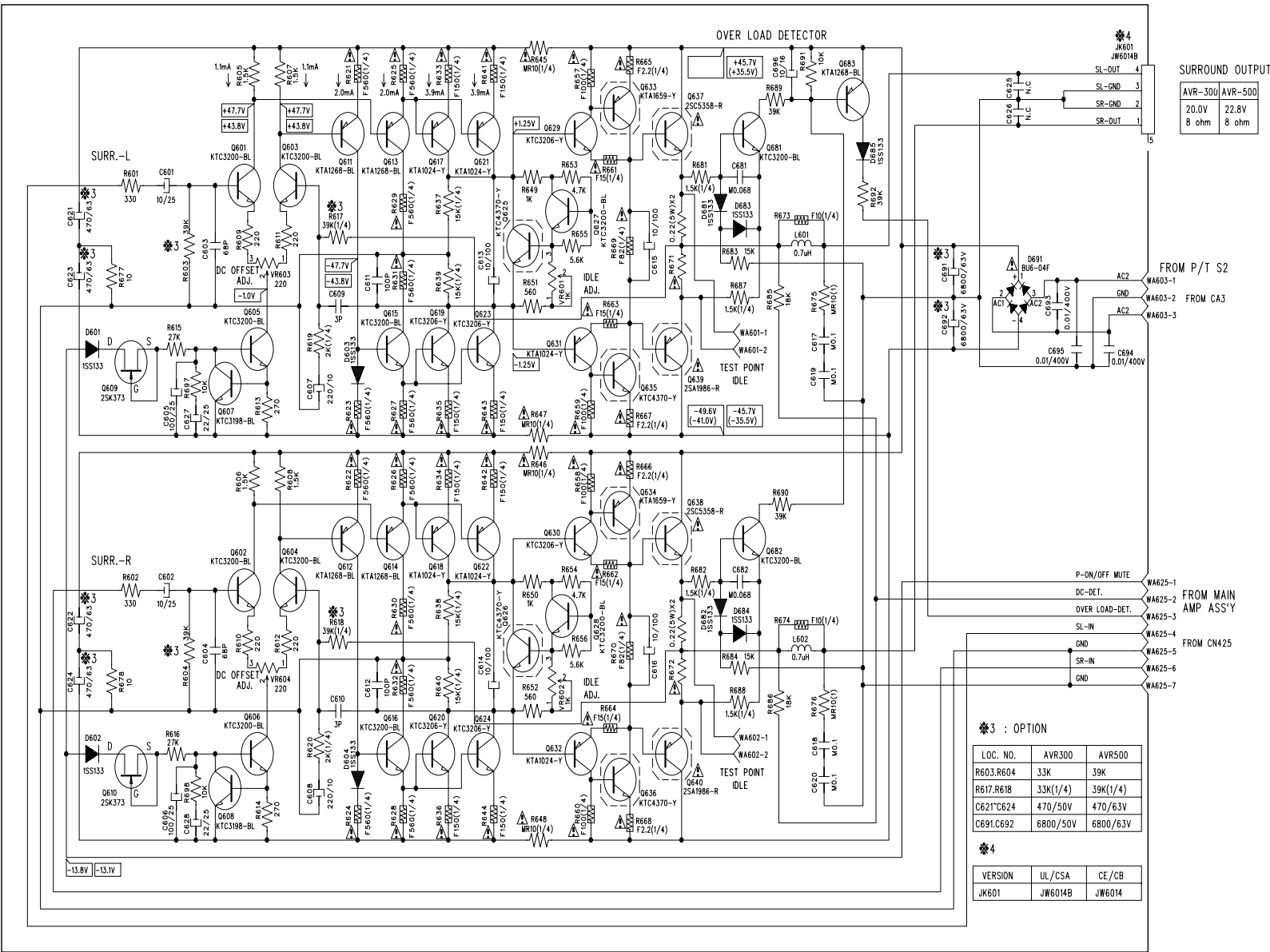

SURROUND OUTPUT

AVR-300	AVR-500
20.0V	22.8V
8 ohm	8 ohm

*3 : OPTION

LOC. NO.	AVR300	AVR500
R603,R604	33K	39K
R617,R618	33K(1/4)	39K(1/4)
C621,C624	470/50V	470/63V
C691,C692	6800/50V	6800/63V

*4

VERSION	UL/CSA	CE/CB
JK601	JW6014B	JW6014

SUB POWER SUPPLY ASS'Y

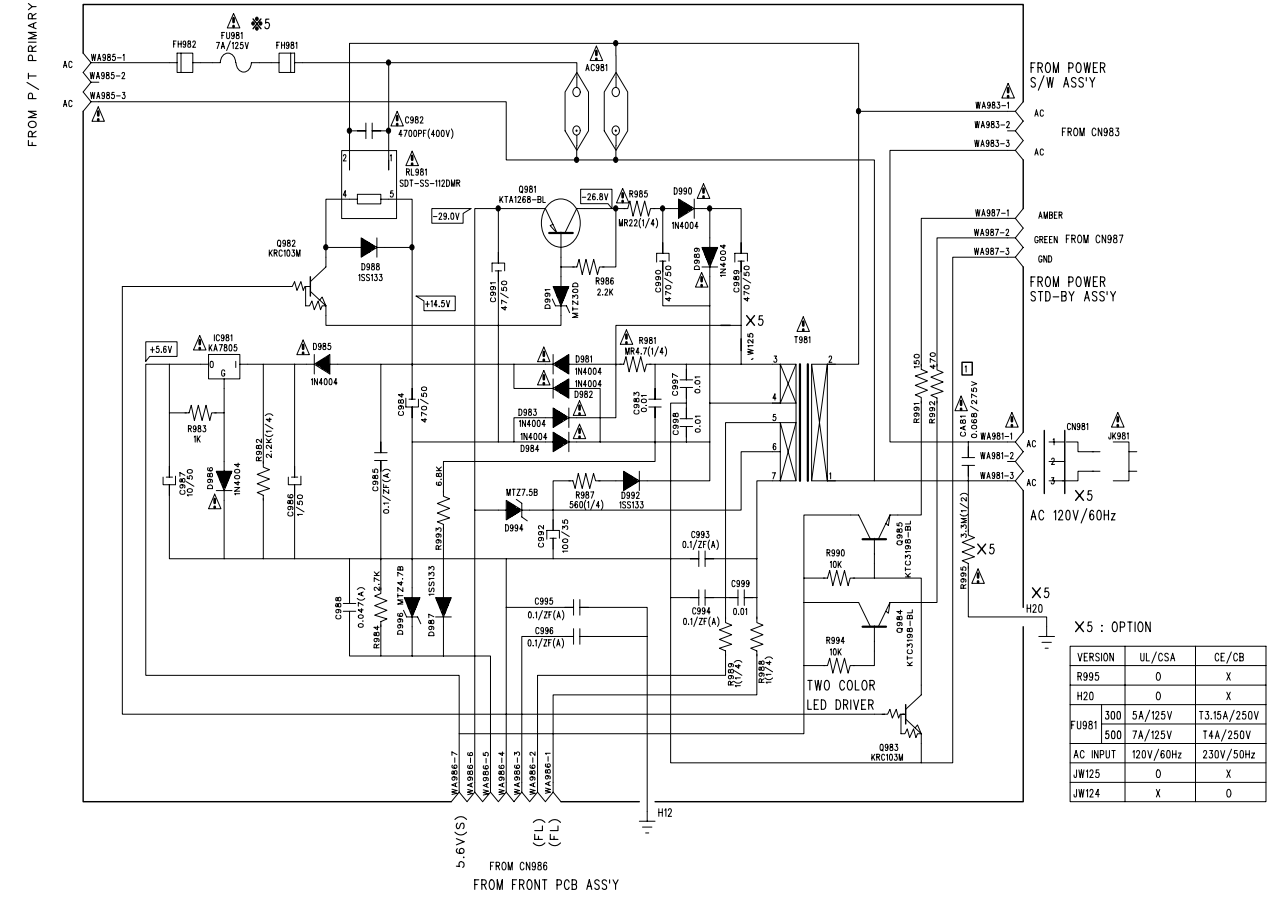

X5 : OPTION

VERSION	UL/CSA	CE/CB
R995	0	X
H20	0	X
FU981	300	5A/125V
	500	7A/125V
AC INPUT	120V/60Hz	230V/50Hz
JW124	X	0

AVR-300/500,UL/RDS SCHEMATIC DIAGRAM(DSP P.C.BOARD)

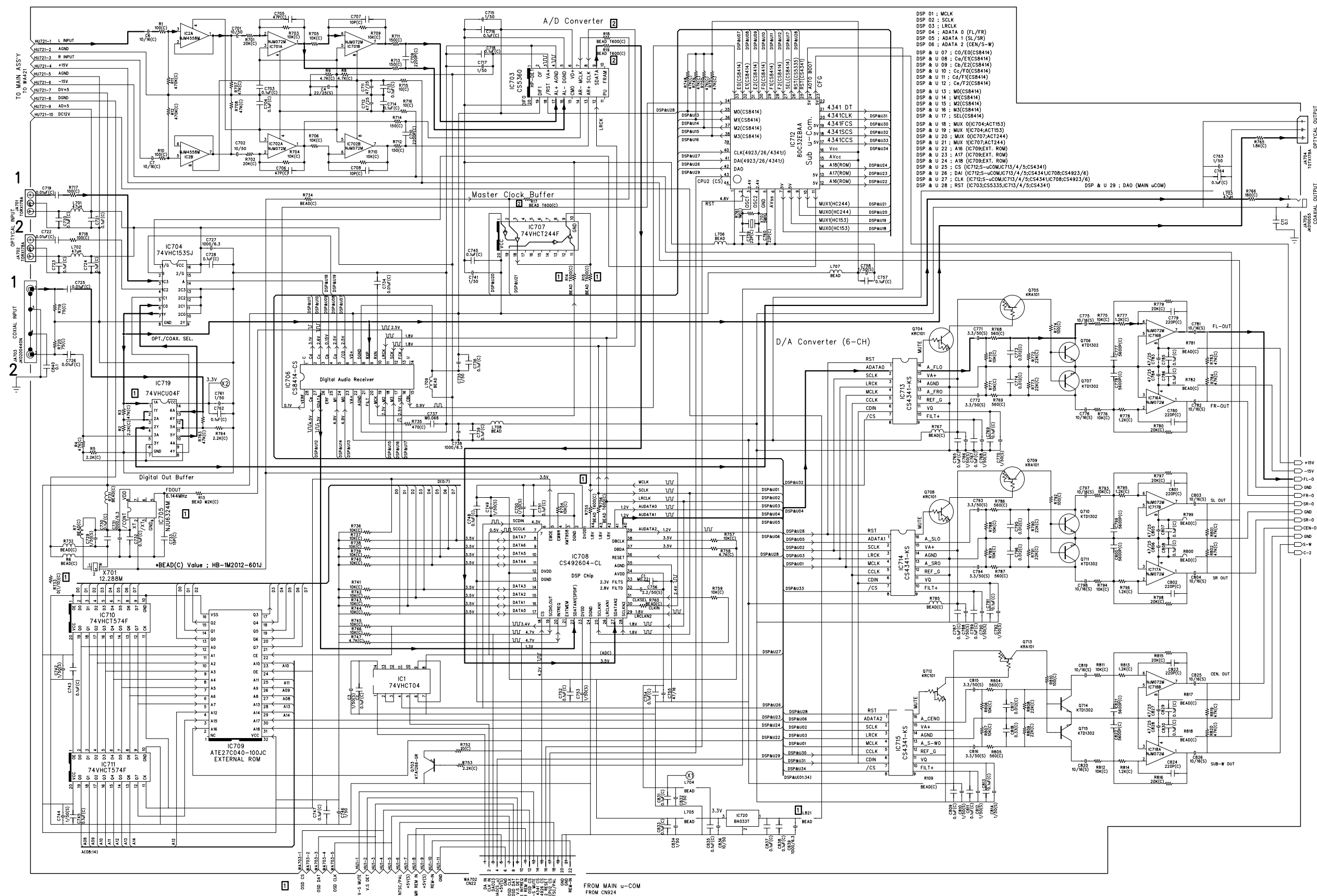

FROM MAIN u-COM FROM CN24

AVR-300/500,UL/RDS SCHEMATIC DIAGRAM(AUDIO INPUT P.C.BOARD)

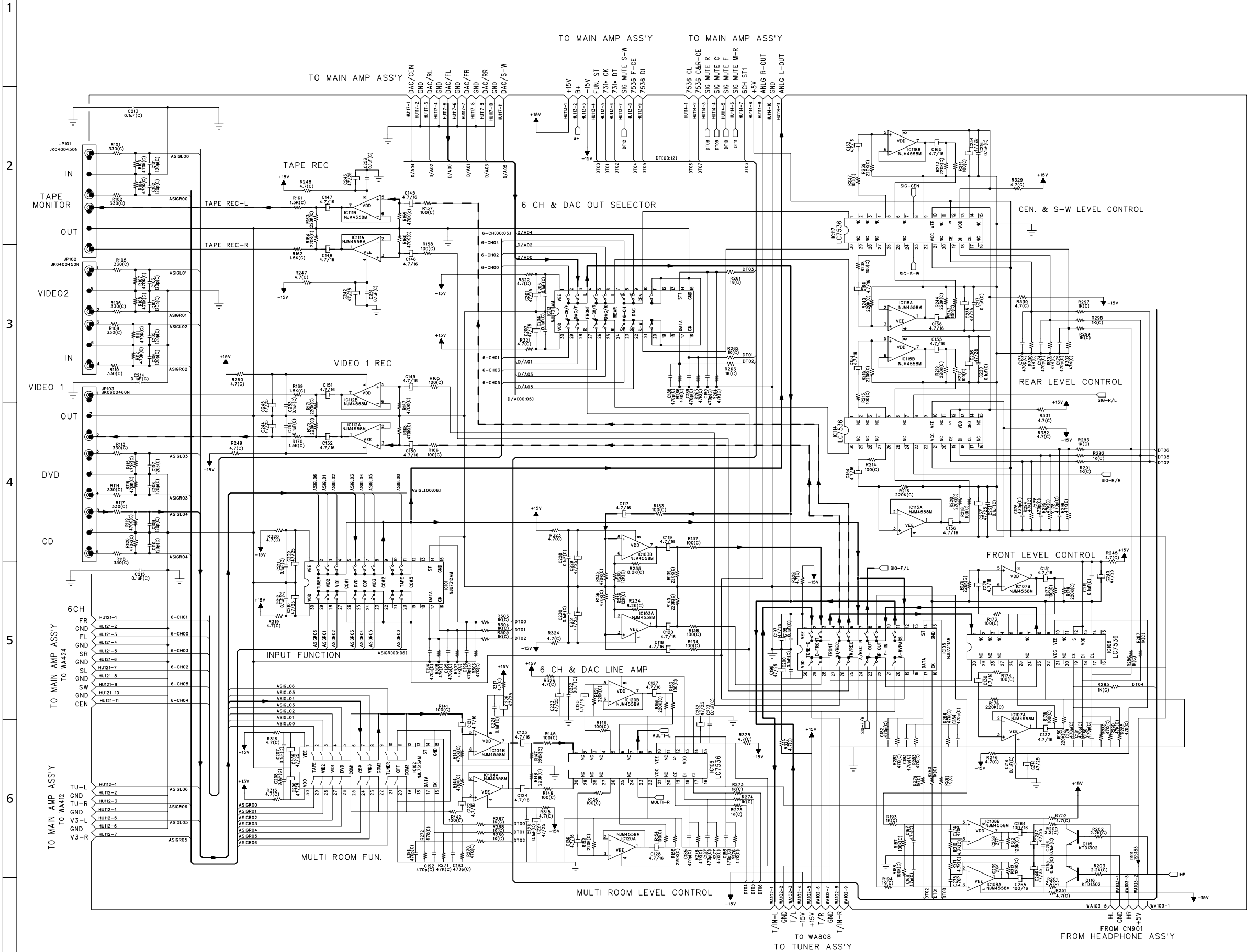

	AVR300/500(CE)	AVR300/500(UL)
C 274	470pF	×
C 275	470pF	×
C 238	27pF	×
C 239	27pF	×

AVR-300/500,UL/RDS SCHEMATIC DIAGRAM(TUNER P.C.BOARD)

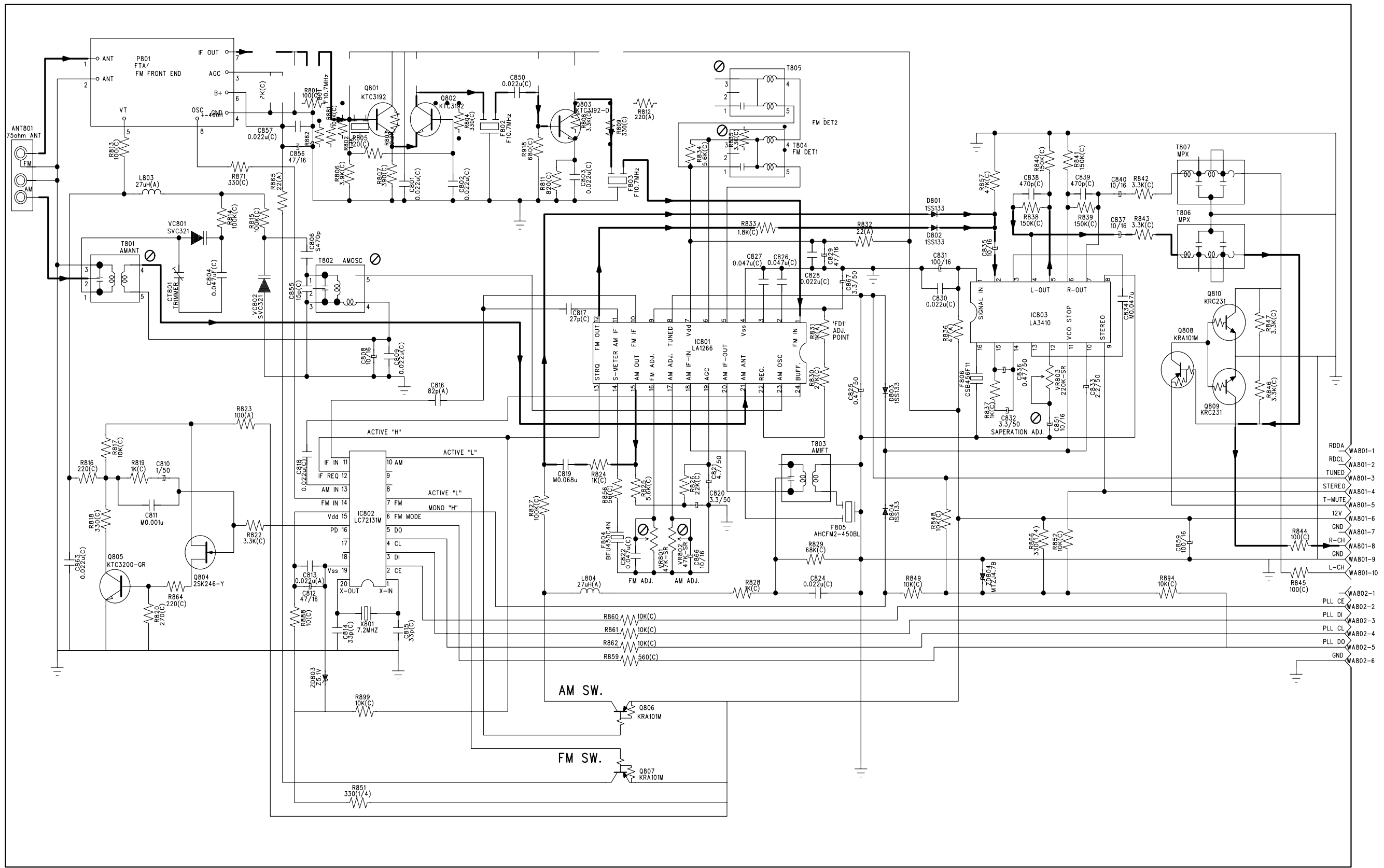

AVR-300/500,UL/RDS SCHEMATIC DIAGRAM(U-COM,FLT, FRONT P.C.BOARD)

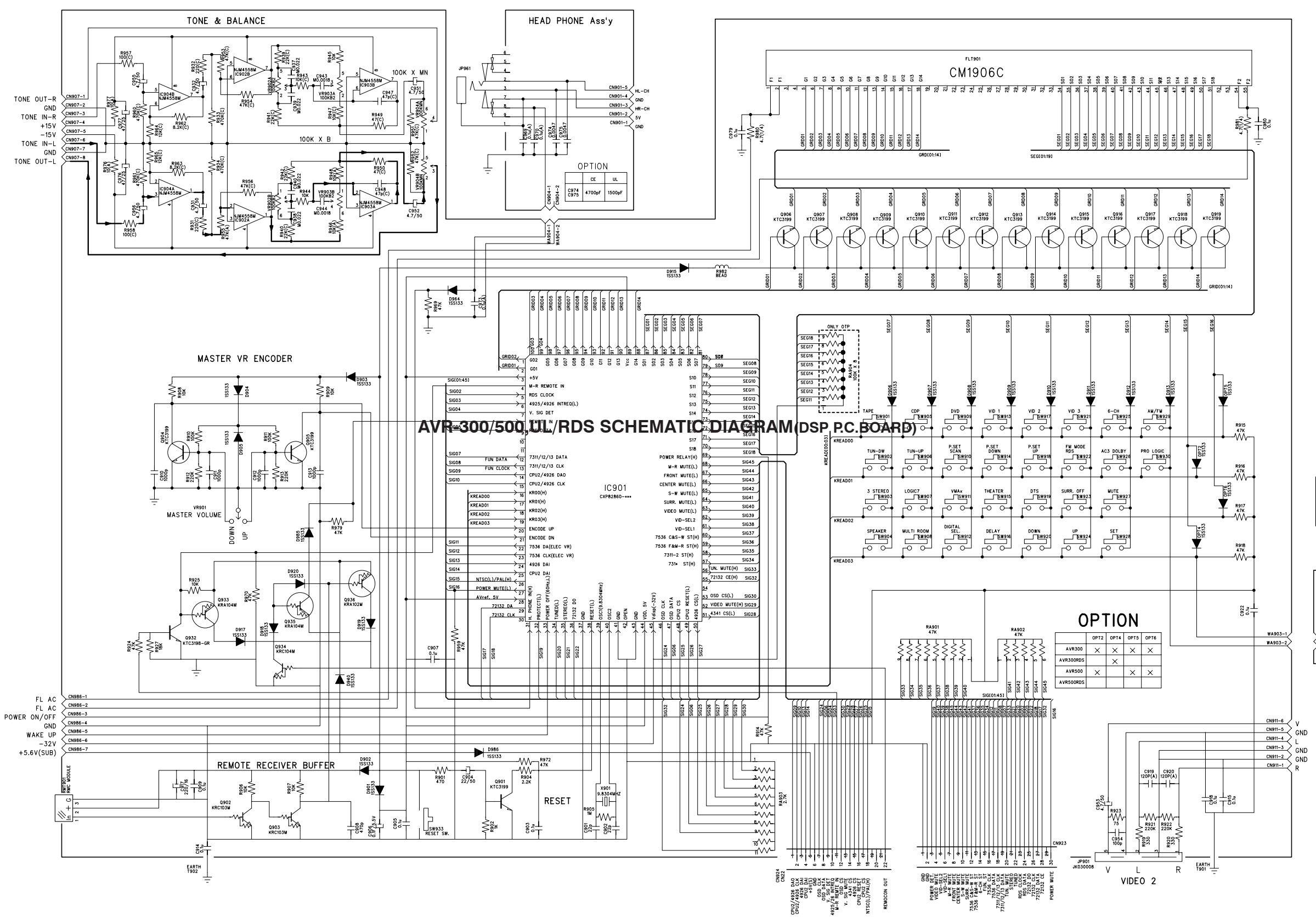

AVR-300/500,UL/RDS SCHEMATIC DIAGRAM(DSP P.C.BOARD)

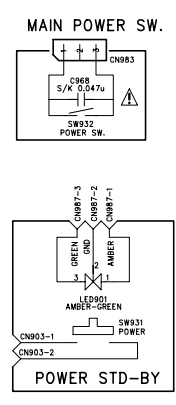

A B C D E F G H I J

AVR-300/500,UL/RDS SCHEMATIC DIAGRAM(TUNER P.C.BOARD)

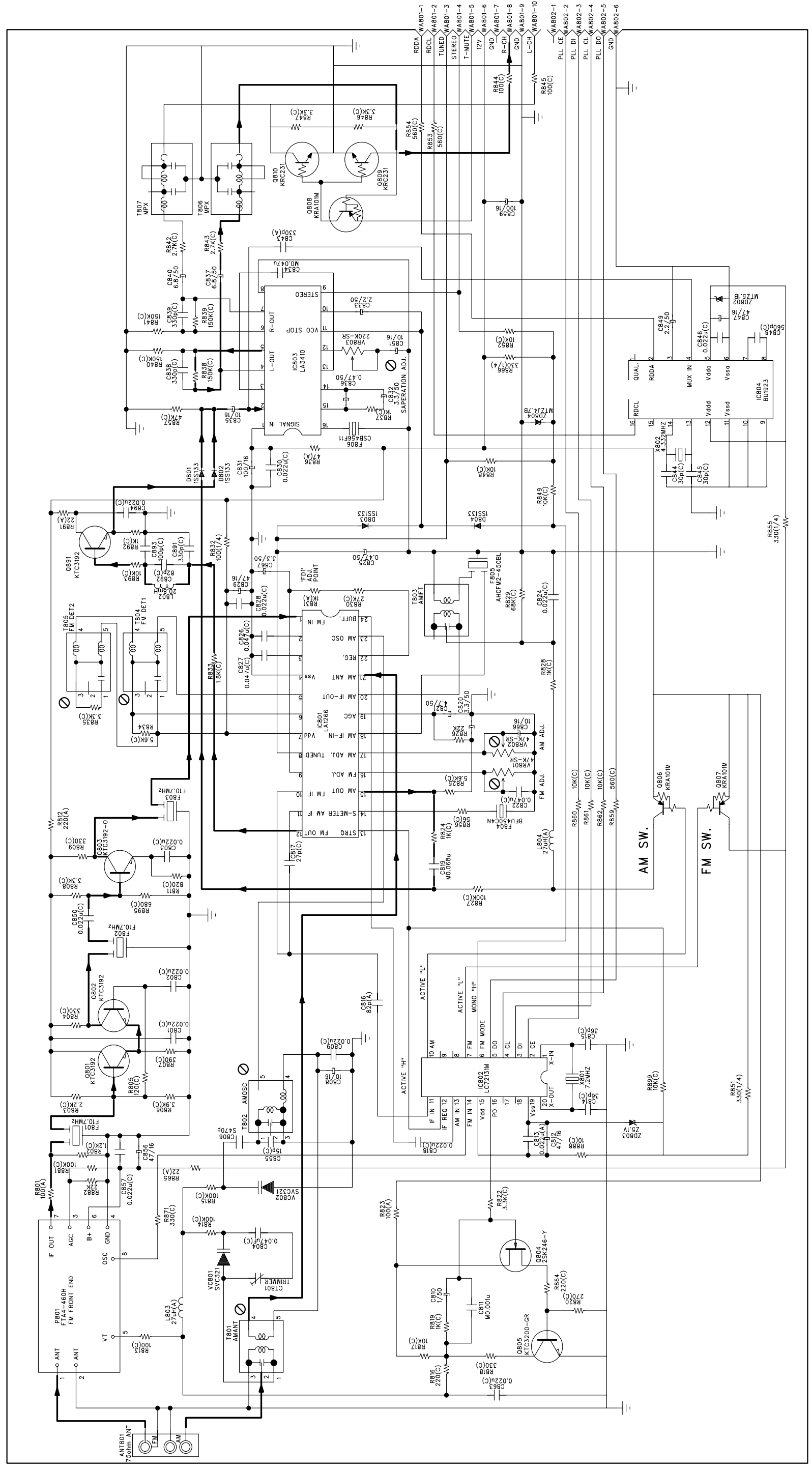

PIN CONNECTION DIAGRAM

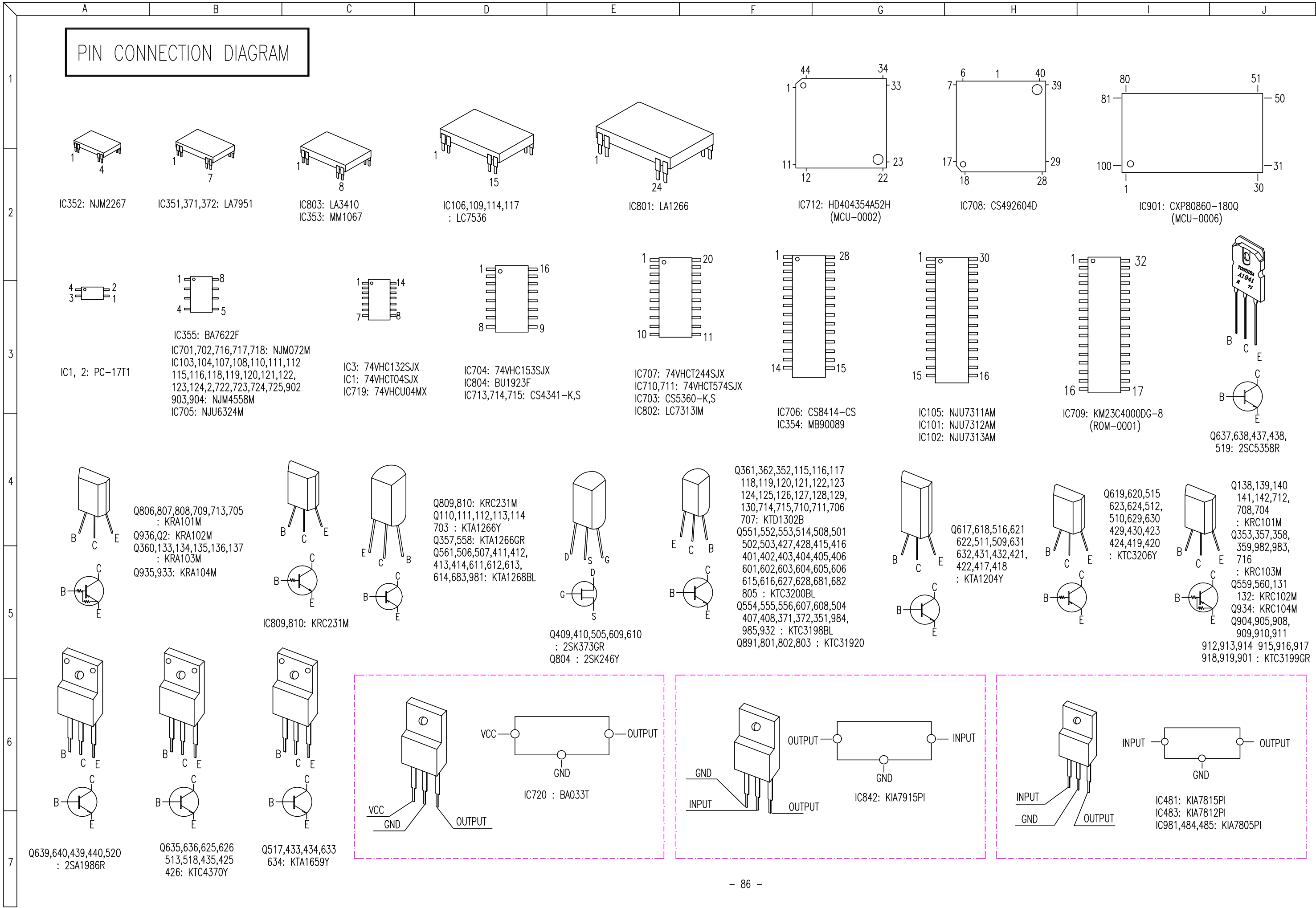

AVR-300/500,UL/RDS WIRING DIAGRAM

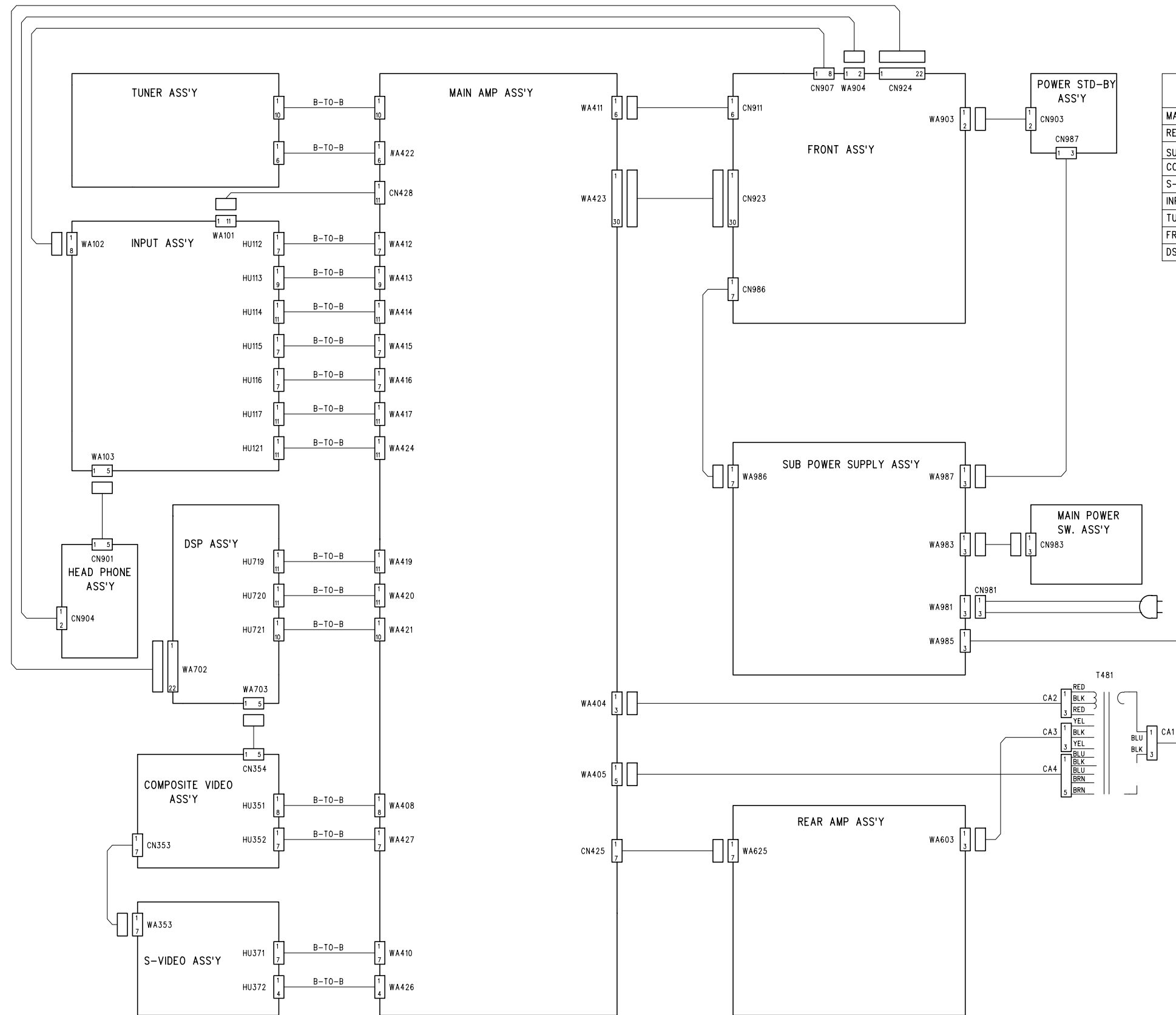

PART NAME	ASS'Y NO.			
	AVR300	AVR500	AVR300RDS	AVR500RDS
MAIN AMP ASS'Y	J1320035101X	J1320045101X	J1320035201X	J1320045201X
REAR AMP ASS'Y	J13200351021	J13200451021	J13200352021	J13200452021
SUB POWER ASS'Y	J13200351022	J13200451022	J13200352022	J13200452022
COMPOSITE VIDEO ASS'Y	J13200351023	J13200451023	J13200352023	J13200452023
S-VIDEO ASS'Y	J13200351024	J13200451024	J13200352024	J13200452024
INPUT ASS'Y	J1320035103X	J1320045103X	J1320035203X	J1320045203X
TUNER ASS'Y	J13200351041	J13200451041	J13200352041	J13200452041
FRONT ASS'Y	J13200351042	J13200451042	J13200352042	J13200452042
DSP ASS'Y	J1320035105X	J1320045105X	J1320035205X	J1320045205X

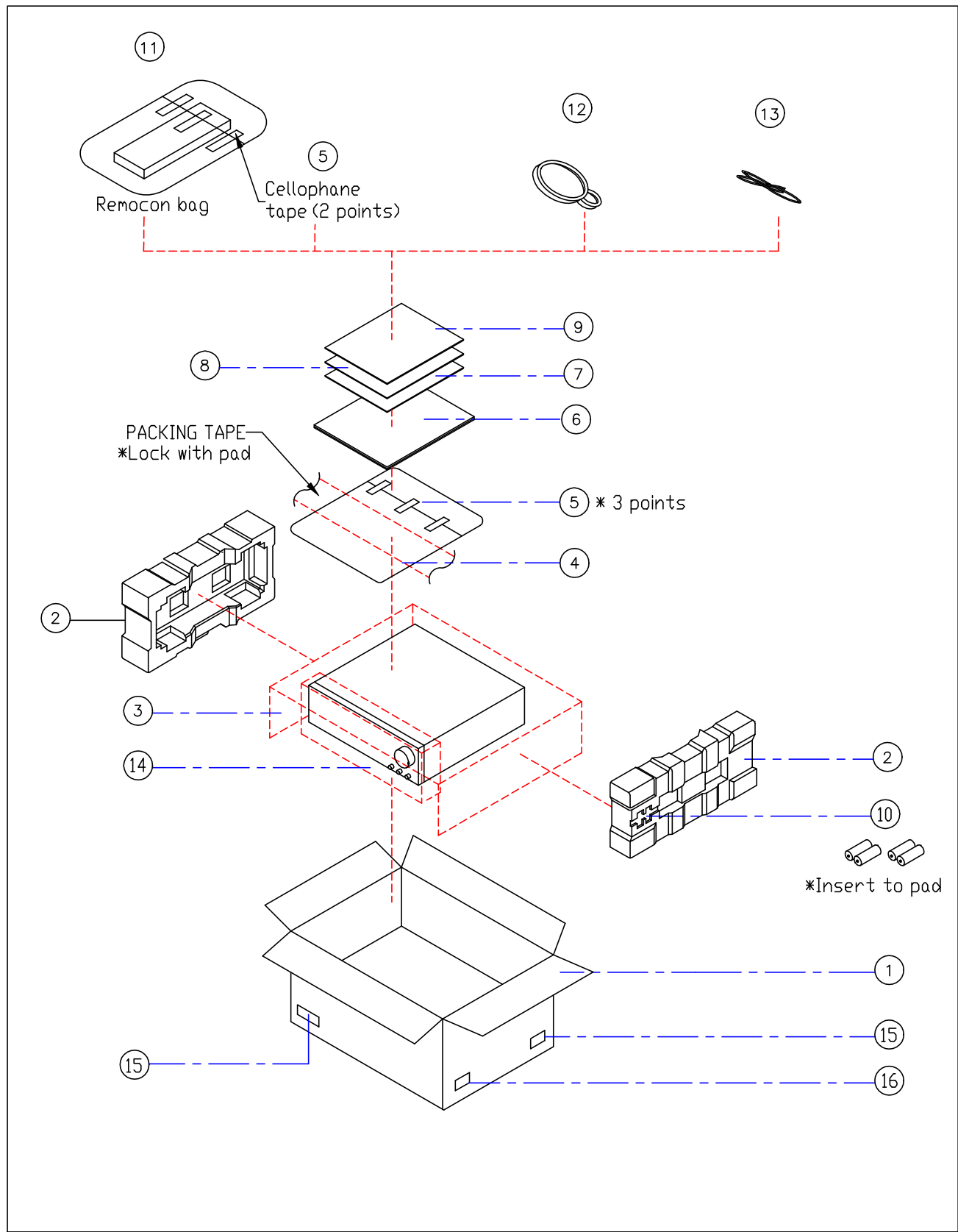

***PACKING PARTS LIST**

NO	PARTS NAME	PARTS NO.	MATERIAL	Q'TY	MODEL NO.
1	MASTER CARTON	J96000501000	DW-1, BROWN	1	BK
		J96000503000	DW-1, BROWN	1	IB
2	PAD. SIDE	J97300501000	PS-FM50, EPS	2	BK, IB
3	SHEET. POLY	J97000502000	PE-FDAM	1	BK, IB
4	BAG. POLY	J97000501000	PE T0.05	1	BK, IB
5	TAPE. CELLOPHANE			10cm	BK, IB
6	INSTRUCTION MANUAL	J93000501000	PAPER	1	BK
		J93000503000	PAPER	1	IB
7	CARD. WARRANTY	J97100505000	PAPER	1	BK
		J97100505000	PAPER	0	IB
8	CARD. POST	J97100506000	PAPER	1	BK
		J97100506000	PAPER	0	IB
9	CARD. SAFETYGUARD	J97100507000	PAPER	1	BK
		J97100507000	PAPER	0	IB
10	BATTERY. ASS'Y	J55100001000	AAA	2	BK, IB
11	REMOCON ASS'Y	J54000501000		1	BK
		J54000503000		1	IB
12	AM LOOP ANTENNA	J4482250031		1	BK, IB
13	ANT. FM	J4482250031		1	BK, IB
14	COVER. POLY	J97000503000	PE-FDAM	1	BK, IB
15	LABEL.BARCODE	J97100504000	PAPER	4	BK
		J97100512000	PAPER	4	IB
16	LABEL.ORIGIN	J97100508000	PAPER	1	BK, IB