

# Technical Manual

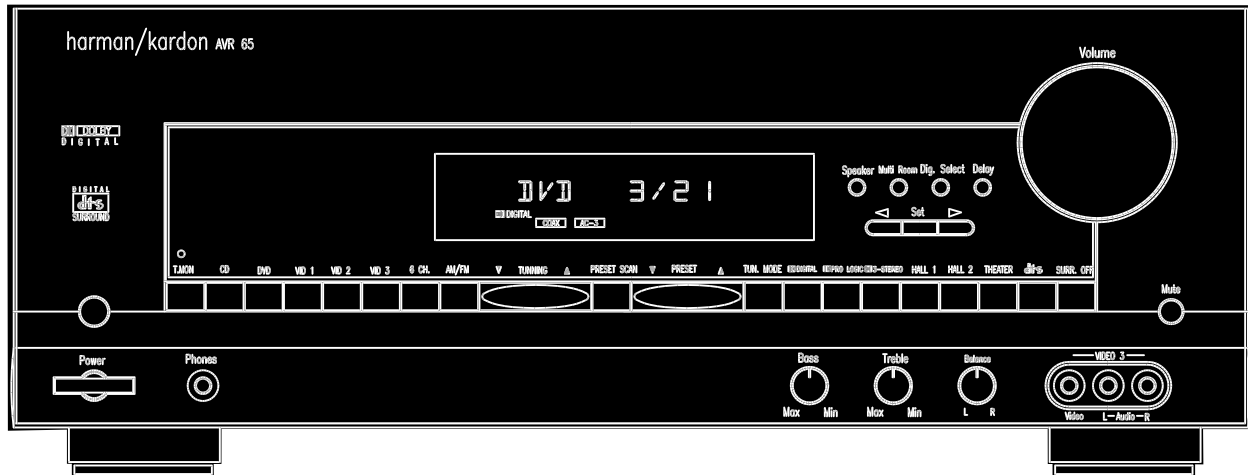

The following marks found in the parts list of this manual identify the models as follows.

- BK** AVR 65 : North America area model Black version
- IB** AVR 65 RDS : Europe area model Black version
- AB** AVR 65 SNG : Asia area model Black version

## CONTENTS

SPECIFICATIONS .....	2	GENERAL UNIT EXPLODED VIEW .....	20
ELECTROSTATICALLY SENSITIVE(ES)DEVICE .....	4	P.C.BOARDS .....	21
LEAKAGE TEST .....	5	ELECTRICAL PARTS LIST .....	26
CONTROLS AND FUNCTIONS .....	6	IC BLOCK DIAGRAMS .....	43
SERVICE PROCEDURE .....	9	CPU PIN CONFIGURATION .....	56
TEST EQUIPMENT REQUIRED .....	9	FLT PIN CONFIGURATION .....	62
ALIGNMENT PROCEDURES .....	9	SCHEMATIC DIAGRAMS <b>BK</b> .....	64
ALIGNMENT AND TEST POINTS .....	11	SCHEMATIC DIAGRAMS <b>IB</b> .....	71
CIRCUIT DESCRIPTION .....	13	SCHEMATIC DIAGRAMS <b>AB</b> .....	78
BLOCK DIAGRAM .....	16	PIN CONNECTION DIAGRAM .....	80
DISASSEMBLY PROCEDURES .....	17	WIRING DIAGRAM .....	81
GENERAL UNIT PARTS LIST .....	18	PACKING MATERIAL AND PARTS LIST .....	82

## harman/kardon

Parts and Service Office  
250 Crossways Park Dr., Woodbury, N.Y.11797  
1112-AVR65 1200 Printed in KOREA

**AVR-65/65RDS/65SG**
**SPECIFICATIONS**
**FRONT AMP SECTION**

	Nominal	Limit
Continuous Power Output		
(STEREO MODE), Input : CD	≥ 75W	≥ 70W
THD : 0.08%, 8 ohms		
Both Channel Driven(20Hz-20kHz)		
(SURROUND MODE)	≥ 65W	≥ 60W
THD : 0.5%, 8 ohms, 1kHz		
THD : at 60W, 8 ohms, Input : CD		
20Hz	≤ 0.03%	≤ 0.08%
1kHz	≤ 0.03%	≤ 0.08%
20kHz	≤ 0.03%	≤ 0.08%
IM Distortion at 70W, 8 ohms, Vol : Max.		
	≤ 0.03%	≤ 0.08%
Input Sensitivity for Rated Power Output(60W)		
CD/DVD/TAPE MONITOR	200mV	170~230mV
MID1/MID2/MID3	200mV	170~230mV
S/N Ratio Input Shorted at 1 kHz 1W Output(WTD IHF-A)		
CD	> 82dB	
Tone Control		
Bass : 100Hz	+ 10dB	+ 10dB ± 3dB
	- 10dB	- 10dB ± 3dB
Treble : 10kHz	+ 10dB	+ 10dB ± 3dB
	- 10dB	- 10dB ± 3dB
Frequency Response at-3dB		
Mode : Stereo(1Watt)	10Hz-80kHz	10Hz-70kHz
Channel Crosstalk Input Shorted by 1 K Ohms		
10Hz	≥ 63dB	≥ 55dB
1kHz	≥ 63dB	≥ 55dB
10kHz	≥ 62dB	≥ 45dB

**CENTER AMP SECTION**

	Nominal	Limit
RMS Output Power		
THD(0.5%, 8 ohms, 1kHz)		
All Channel Driven	≥ 65W	≥ 65W
S/N Ratio(Input Level : 200mV)		
Input Shorted, IHF-A WTD	≥ 65dB	≥ 60dB
Frequency Responses at-3dB		
8 ohms, Dolby Pro Logic	100Hz-20kHz	150Hz-20kHz

**REAR AMP SECTION**

	Nominal	Limit
RMS Output Power		
THD(0.5%, 8 ohms, 1kHz)		
All Channel Driven	≥ 65W	≥ 65W
S/N Ratio(Input Shorted, IHF-A WTD)		
Delay : 20ms, Input Level : 200mV	≥ 65dB	≥ 60dB
Frequency Response at-3dB		
8 ohms, Dolby Pro Logic	100Hz-20kHz	150Hz - 7kHz

**SUB WOOFER SECTION**

Line level at Pre-Out	
Surround mode : BYPASS(STEREO)	
Input Signal : L ch (only) 200mV	
Master Volume : + 5dB	
Low pass crossover frequency	70Hz cut off
Slope (Low Pass Filter)	24dB/octave

**VIDEO AMP SECTION**

Input sensitivity / impedance	
VID1/MID2/MID3	1Vp-p/75ohm +/- 1dB
Output Level / Impedance	
VID1/MID2/MID3	1Vp-p/75ohm +/- 1dB
Frequency Response at-3dB	DC-8 MHz DC-6 MHz

**FM SECTION**

Tuning Cover Range 100kHz Step for AVR-65	87.50-108.00MHz
---	-----------------

Tuning Cover Range 50 kHz Step for AVR-65RDS/SG		
Mono Usable Sensitivity(75 ohms Input, 98MHz)	≤ 14.2dbf	≤ 17.2dbf
Image Rejection(at 98MHz)	≥ 80dB	≥ 70dB
IF Rejection(at 90MHz)	≥ 90dB	≥ 80dB
46dB Quieting Sensitivity(at 98MHz, 100% MOD.)		
Stereo	≤ 39.2dbf	≤ 43.3dbf
Distortion(1kHz, 75kHz dev. At 98MHz, 71dbf Input)		
Mono	≤ 0.3%	≤ 0.5%
S/N Ratio(500uV Input, 100% MOD. At 98MHz)		
Stereo	≥ 65dB	≥ 60dB
Frequency Response(30Hz-15kHz)		
AVR-65 De-Emphasis : 75 $\mu$ s	+ 0.5dB	+ 1.0dB
AVR-65RDS/SG De-Emphasis : 50 $\mu$ s	- 2.0dB	- 4.0dB
AM Suppression at 98MHz	≥ 50dB	≥ 45dB
Muting Threshold(at 98MHz)	31.2dbf	39.2dbf
Overload Break-up at 98MHz	71dbf	65dbf
Capture Ratio at 65dbf	71dbf	65dbf
Stereo Separation(at 98MHz, 100% MOD, 500 $\mu$ V Input)		
IHF Band Pass Filter	≤ 2dB	≤ 2dB
1kHz	≥ 40dB	≥ 40dB
Tape out Level(at 98MHz)	500mV	350-650mV

Image Rejection(at 999kHz)	≥ 40dB	≥ 30dB
IF Rejection(at 999/1000kHz)	≥ 50dB	≥ 45dB
AGC Figure of Merit(From 100mV/m at 999/1000kHz)		
	≥ 50dB	≥ 45dB
Distortion(999/1000kHz, 30% MOD, 50mV/m Input)		
	≤ 1.0%	≤ 2.0%
Frequency Response(999/1000Hz)		
At-3dB	100Hz-2.2kHz	150Hz-1.8kHz
Selectivity(999/1000Hz)		
9kHz/10kHz	≥ 30dB	≥ 25dB
S/N Ratio(999/1000kHz, With Antenna Input 5mV/m)	≥ 45dB	≥ 40dB
Overload Break-up at 999/1000kHz(THD 10%)		
	≥ 100mV/m	≥ 500mV/m
Tape Output Level at 999/1000kHz(5mV/m Input)		
	200mV	160-240mV

**AM SECTION**

	Nominal	Limit
Tuning Cover Range(MW)		
AVR-65 : 10kHz/Step	520-1710kHz	
AVR-65RDS/SG : 9kHz Step	522-1611kHz	
Usable Sensitivity(MW, at 999 / 1000kHz)	≤ 500uV/m	≤ 1000uV/m

**GENERAL**

Power Consumption	
At Rated Power All Channel Driven	420W
Idling at Minimum Volume Control	78W
Power Supplies :	
USA/Canada(AVR-65)	AC120V, 60Hz
Europe(AVR-65RDS/SG)	AC230V, 50Hz
Dimension(W x H x D)	
Inches	17.3 × 6.5 × 17.1
MM	440 × 165 × 435
Weight(lbs/kgs)	32/14.5

These specifications are service target specs.

Specifications and components are subject to change without notice.

Overall performance will be maintained or improved.

## **ELECTROSTATICALLY SENSITIVE (ES) DEVICES**

Some semiconductor (solid state) devices can be damaged easily by static electricity. Such components commonly are called Electrostatically Sensitive (ES) Devices. Examples of typical ES devices are integrated circuits and some field effect transistors and semiconductor "chip" components.

The following techniques should be used to help reduce the incidence of component damage caused by static electricity.



1. Immediately before handling any semiconductor component or semiconductor-equipped assembly, drain off any electrostatic charge on your body by touching a known earth ground. Alternatively, obtain and wear a commercially available discharging wrist strap device, which should be removed for potential shock reasons prior to applying power to the unit under test.
2. After removing an electrical assembly equipped with ES devices, place the assembly on a conductive surface such as aluminum foil, to prevent electrostatic charge build-up or exposure of the assembly.
3. Use only a grounded-tip soldering iron to solder or unsolder ES devices.
4. Use only an anti-static solder removal device. Some solder removal devices not classified as "anti-static" can generate electrical charges sufficient to damage ES devices.
5. Do not use freon-propelled chemicals. These can generate electrical charge sufficient to damage ES devices.
6. Do not remove a replacement ES device from its protective package until immediately before you are ready to install it. (Most replacement ES devices are packaged with leads electrically shorted together by conductive foam, aluminum foil or comparable conductive material.)
7. Immediately before removing the protective material from the leads of a replacement ES device, touch the protective material to the chassis or circuit assembly into which the device will be installed.

**CAUTION** : Be sure no power is applied to the chassis or circuit, and observe all other safety precautions.

8. Minimize bodily motions when handling unpackaged replacement ES devices. (Otherwise harmless motion such as the brushing together of your clothes fabric or the lifting of your foot from a carpeted floor can generate static electricity sufficient to damage an ES devices.

## **PRODUCT SAFETY NOTICE**

Each precaution in this manual should be followed during servicing.

Components identified with the IEC symbol  in the parts list are of special significance to safety. When replacing a component identified with , use only the replacement parts designated, or parts with the same ratings or resistance, wattage, or voltage that are designated in the parts list in this manual. Leakage-current or resistance measurements must be made to determine that exposed parts are acceptably insulated from the supply circuit before returning the product to the customer.

## LEAKAGE TEST(FOR SERVICE ENGINEERS IN THE U.S.A)

Before returning the unit to the user, perform the following safety checks :

1. Inspect all lead dress to make certain that leads are not pinched or that hardware is not lodged between the chassis and other metal parts in the unit.
2. Be sure that any protective devices such as nonmetallic control knobs, insulating fish-papers, cabinet backs, adjustment and compartment covers or shields, isolation resistor-capacity networks, mechanical insulators, etc. Which were removed for the servicing are properly re-installed.
3. Be sure that no shock hazard exists ; check for leakage current using Simpson Model 229 Leakage Tester, standard equipment item No. 21641, RCA Model WT540A or use alternate method as follows : Plug the power cord directly into a 120 volt AC receptacle (do not use an Isolation Transformer for this test). Using two clip leads, connect a 1500 ohms, 10watt Resistor paralleled by a 0.15uF capacitor, in series with all exposed metal cabinet parts and a known earth ground, such as a water pipe or conduit. Use a VTVM or VOM with 1000 ohms per volt, or higher sensitivity to measure the AC voltage drop across the resistor. (See diagram) Move the resistor connection to each exposed metal part having a return path to the chassis (antenna, metal, be performed with the 0.35 volt RMS or more is excessive and indicates a potential shock hazard which must be corrected before returning the unit to the owner.

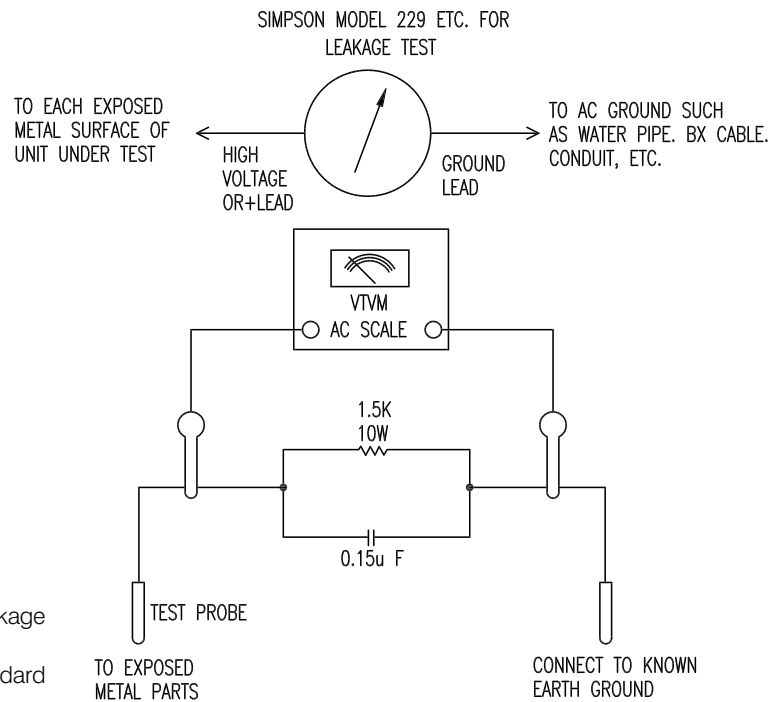

# CONTROLS AND FUNCTIONS

## Front Panel

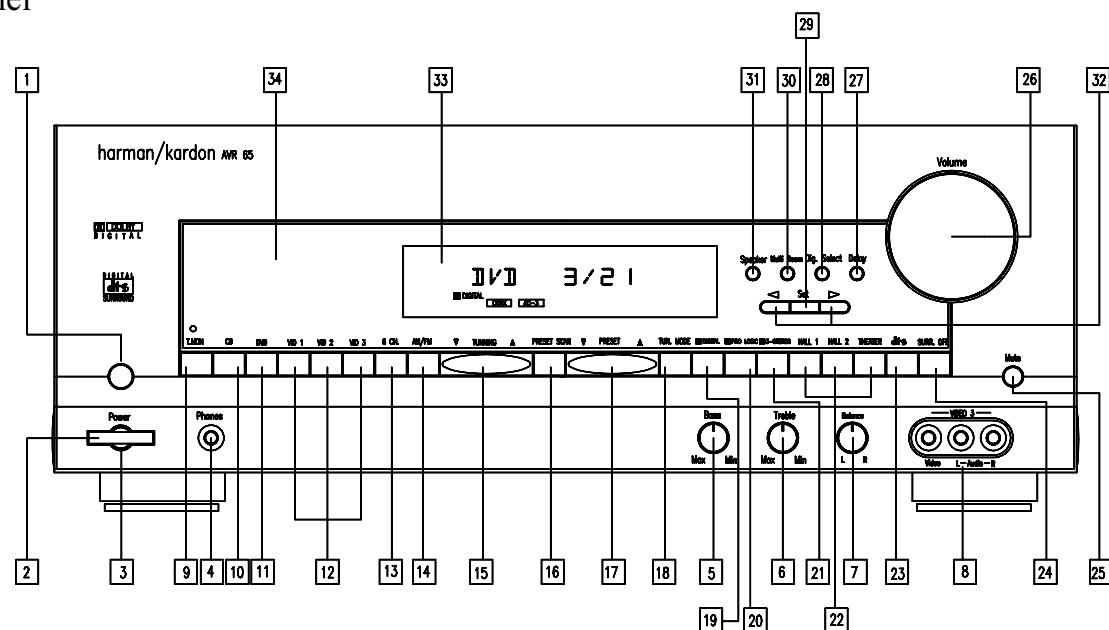

**1 Main Power Switch** : Press this button to apply power to the AVR-65.

When the switch is pressed the unit is placed in a Standby mode, as indicated by the amber LED.

This button **MUST** be pressed in to operate the unit. To turn the unit off and prevent the use of the remote control, this switch should be pressed until it pops out from the panel so that the word "OFF" may be read at the top of the switch.

**NOTE** : In normal operation this switch is left in the "ON" position.

**2 System Power Control** : When the Main Power Switch **1** is "ON", press this button to turn on the AVR-65 ; press it again to turn the unit off. Note that the **Power Indicator** surrounding the switch **3** will turn green when the unit is on.

**3 Power Indicator** : This LED will illuminate in amber when the unit is in the Standby mode to signal that the unit is ready to be turned on. When the unit is in operation, the indicator will turn green.

**4 Head Phone Jack** : This jack may be used to listen to the AVR-65's output through a pair of headphones. Be certain that the headphones have a standard 1/4" stereo phone plug.

**5 Bass Control** : Turn this control to modify the lower frequency output of the left / right channels by as much as +/-10dB. Set this control to a suitable position for your taste and room acoustics.

**6 Treble Control** : Turn this control to modify the high frequency output of the left / right channels by as much as +/-10dB. Set this control to a suitable position for your taste and room acoustics.

**7 Balance Control** : Turn this control to change the relative volume for the front left / right channels.

**NOTE** : For proper operation of the surround modes this control should be at the midpoint, or "12 o'clock" position.

**8 Video 3 Inputs** : These audio / video inputs may be used for temporary connection of video games, camcorder, digital still cameras or portable audio products. To select a source connected to these jacks, press the Video 3 Input Selector **12**.

**9 T-Mon Selector** : Press this button to select the device connected to the **Tape Monitor** jacks (24) as the listening source. The previously selected source will continue to show in the

information Display **33** , and the red LED above the button will illuminate to remind you that you are listening to the tape monitor output.

**10 CD** : Press this button to select the device connected to the CD Input jacks (6) as the listening source.

**11 DVD** : Press this button to select the device connected to the DVD play jacks (7) as the listening and viewing source.

**12 Video Input Selectors** : Press one of these buttons to select a source connected to the rear panel **Audio/Video** inputs (3), (16), or the front panel **Audio/Video** input **8** .

**13 6-Channel director Selector** : Press this button to select the output of an optional, external 6-channel decoder connected to the **6 Ch Direct** inputs (5) as the listening source.

**14 AM/FM** : Press this button to select the tuner as the AVR-65's input source. When it is first pressed the last station tuned will be heard. Press it again to change between AM and FM bands.

**15 Tuning button** : Press the left side of the button to tune lower frequency station and the right side of the button to tune higher frequency

stations. When a station with a strong signal is tuned, the **TUNED** indicator **R** will illuminate in the Information Display **33** . A brief(1/2 second) press of the button will manually tune to the next frequency increment, while pressing and holding the button for a long period will automatically tune to the next station with a signal strong enough for acceptable reception.

**16 Preset Scan** : Press this button to automatically scan through the station that have been programmed in the AVR-65's memory. The tuner will play five seconds of each station before moving to the next preset station. To stop the scan when the desired station is heard, press the button again.

**17 Preset Stations Selector** : Press this button to select stations that have been entered into the preset memory.

**18 TUN.MODE/RDS** : Press this button to select the auto or mono mode for FM tuning.

In the AUTO mode, **AUTO** indicator will illuminate in the information display, and when stations are transmitting stereo signals, the stereo reception will be provided and **Stereo** indicator will also be illuminated in the information display. In the MONO mode the left and right signals from stereo broadcasts will be mixed together and reproduced through all channels. Select MONO for better reception of weak signals.

**19 Dolby Digital Selector** : Press this button to select the Dolby Digital surround mode when listening to a program that carries the Dolby Digital surround mode when listening to a

program that carries the Dolby Digital information.

**20 Dolby Pro Logic Selector** : Press this button to select the Dolby Pro Logic surround mode when listening to an analog or digital(PCM) program that is encoded with surround-sound information.

**21 Dolby 3 Stereo Selector** : Press this button to select the Dolby 3 Stereo listening mode. This mode is used primarily when a program has surround information when a center channel speaker, but no surround speakers, is installed.

**22 Surround Mode Selectors** : Press one of these buttons to select the analog surround modes. These modes may be used with any analog program source to create a pleasing surround effect.

**23 DTS Selector** : press this button to select DTS decoding when listening to an audio or video program that is encoded with DTS data.(See page 25 for more information on surround modes and digital audio.)

**24 Surround Off** : Press this button to turn off all surround processing, and to listen to a program in traditional stereo from the left front and right front speakers only.

**25 Mute** : Press this button to momentarily silence the speaker output of the AVR-65.

**26 Volume Control** : Turn the knob clockwise to increase volume, counter clockwise to decrease the volume.

**27 Delay** : Press this button to begin the sequence of steps required to enter delay time settings.

**28 Digital Input Selector** : When playing a source that has a digital output, press this button to select between the **Optical** (19) and **Coaxial** (18) Digital inputs.

**29 Set Button** : When making choices during the setup and configuration process, press this button to enter the desired setting, as shown in the information Display, into the AVR-65's memory.

**30 Multi-room** : Press this button to begin the process of selecting and configuring the AVR-65's output channels.

**31 Speaker Selector Button** : Press this button to begin the process of selecting the speaker positions that are used in your listening room.

**32 Selector Buttons** : When you are establishing the AVR-65's configuration settings, use these buttons to select between the choices available. as shown in the information Display **33**.

**33 Information Display** : This display delivers messages and status indications to help you operate the receiver.

**34 Remote Sensor Window** : The sensor behind this window receives infrared signals from the remote control. Aim the remote at this area and do not block or cover it unless an external remote sensor is installed.

Remote Control

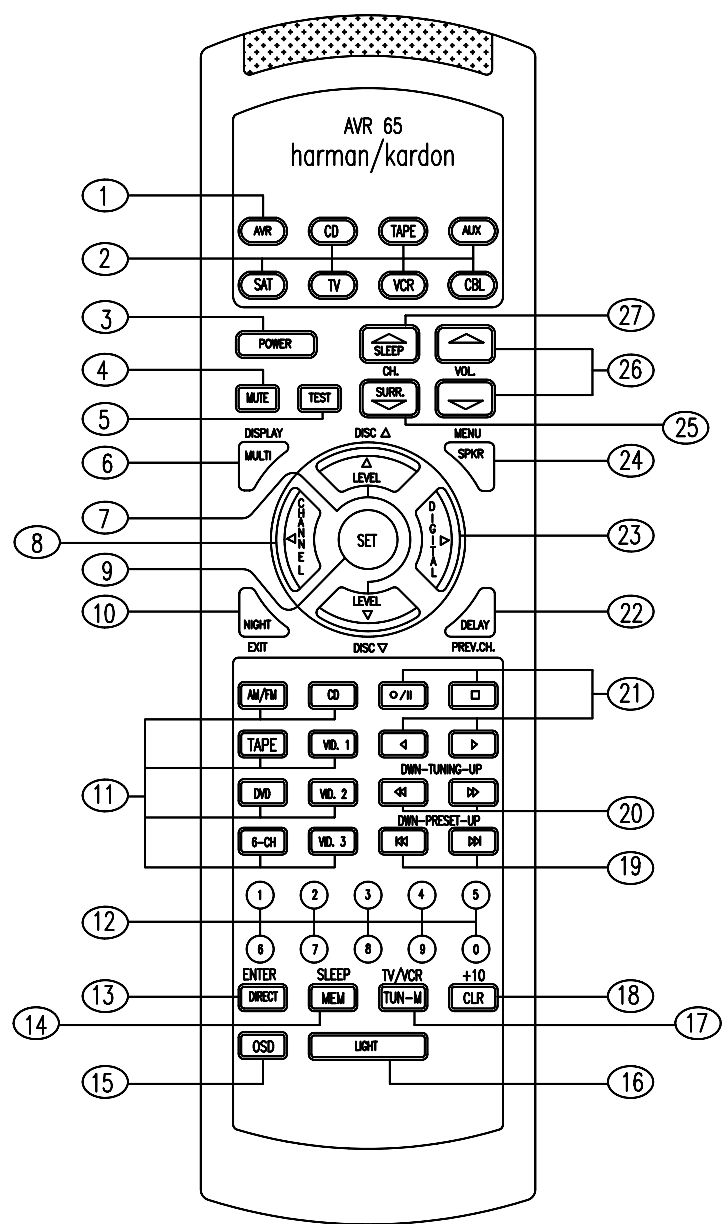

**1 AVR Selector** : Press this button to use the remote control for operation of the AVR-65. Note that the button will briefly turn red after it has been pressed to confirm your selection.

**2 Device Control Selectors** : Press one of these button to use the remote to control the functions of another audio/video device. Note that the button will briefly turn red after it has been pressed to confirm your selection.

**3 Power Button** : Press this button to turn the currently selected device on or off.

**4 Mute** : Press this button to momentarily silence the AVR-65 or TV set being controlled, depending on which device has been selected.

**5 Test** : Press this button to begin the sequence used to calibrate the AVR-65's output levels.

**6 Display/Multiroom Button** : This button does not function with AVR-65, but it is available for use with other devices.

**7 ▲/▼ Buttons** : These are multi purpose buttons. They will be used most frequently to

select a surround mode.

To change the surround mode, first press the **SURR/CH ▲/▼** button **25**. Next press these buttons to scroll up or down through the list of surround modes that appear in the Information Display **33**. These buttons are also used to increase or decrease output levels used to lower the AVR-65's output levels when configuring the unit with either the internal test tone or and external source. They are also used to enter delay time settings after the **Delay** button **22** has been pressed.

**8 ◀/▶ Channel Button** : This button is used to start the process of setting the AVR-65's output levels to an external source. Once this button is pressed, use the **▲/▼** buttons **7** to select the channel being adjusted, then press the **Set** button **9**, followed by the **▲/▼** buttons again to change the level setting.

**9 Set Button** : This button is used to enter settings into the AVR-65's memory. It is also used in the setup procedures for delay time, speaker configuration and channel output level adjustment.

**10 Night Mode** : Press this button to activate the "Night" mode, preventing loud playback when the digital modes are in use without altering the dynamic range of the output signal.

When the AVR-65 remote is being programmed to operate other devices, this button is pressed to begin a readout of a programmed code.

**11 Source Selectors** : Press these buttons to select an input source for the AVR-65. The AM/FM button is also used to switch between frequency bands when the tuner in use.

**NOTE** : Pressing one of these buttons selects the source only. In order to control the actual source machine using the remote you must press the **Press Control Selector** button **2** for the desired product.

**12 Numeric Keys** : These buttons serve as a ten-button numeric key-pad to enter tuner preset positions. They are also to be used to select channel numbers when TV has been selected on the remote, or to select track numbers on a CD, DVD or LD player, depending on how the remote has been programmed.

**NOTE** : The 0 button has a dual function. It also serves as the **CLEAR** button for use in programming the tuner or clearing the system memory.

**13 Direct/Enter** : Press this button to select a radio station by entering its frequency using the Numeric Key **12**.

**14 Memory Button** : Press this button to enter a radio station into the AVR-65's preset memory. After pressing the button the **MEMORY** indicator **N** will flash, and you then have five seconds to enter a present memory location using the Numeric Keys **12**.

**NOTE** : Although the word "Sleep" appears above this button, it refers to control of devices other than the AVR-65. Use the **Sleep** button **27** to control the AVR-65's Sleep function.

**15 OSD Button** : This button dose on screen display function with the AVR-65.

→ Semi → Full → OFF →

**16 Light Button** : Press this button to activate the remote's built-in back-light for better legibility of the buttons in a darkened room.

**17 Tuner Mode** : Press this button when the tuner is in use to select between automatic tuning and manual tuning. When the button is pressed so that the **AUTO** indicator **Q** goes out, pressing the **Tuning** buttons **20** will move the frequency up or down in single-step increments. When the FM band is in use, pressing this button when a station's signal is weak will change to monaural reception, as indicated by the **MONO**

indicator **Q**.

**18 Clear Button** : This button dose not function with the AVR-65, but it is available for use with other devices.

**19 Press Up/Down** : When the tuner is in use, these buttons scroll through the stations that have been programmed into the AVR-65's memory, When many source devices, such as CD players, VCRs and cassette decks, are selected using the **Device Control Selectors** **2**, these buttons will normally function as chapter step or track advance.

**20 Tuning Up/Down** : When the tuner is in use, these buttons will tune up or down through the selected frequency band. If the **Tuner Mode** button **17** has been pressed so that the **AUTO** indicator **Q** is illuminated, pressing these buttons will cause the tuner to seek the next station with acceptable signal strength for quality reception. When the **AUTO** indicator **Q** is NOT illuminated, pressing these buttons will tune stations in single-step increments.

**21 Transport Control** : These controls do not control any function of the AVR-65, but they are used extensively when operating a wide variety of CD players, cassette decks and VCRs.

**22 Delay/Prev Ch.** : Press this button to begin the process for setting the delay times used by the AVR-65 when processing surround sound. After pressing this button the delay times are entered by pressing the **Set** button **9**, and then using **▲/▼** buttons **7** to change the setting. Press the **Set** button again to complete the process.

**23 ◀/▶ Digital Button** : This button is used to select the type of digital input used with any one of the input sources connected to the AVR-65. After pressing this button, use the **▲/▼** buttons (7) to make your selection between **OPTICA E** or **COAXIAL G** digital. Press the **Set** button **9**

to enter your choice.

**24 Speaker Configuration** : Press this button to begin the process of configuring the AVR-65's Bass Management System for use with the type of speaker used in your system.

Once the button has been pressed, use the **▲/▼** buttons **7** to select the channel you wish to set up. Press the **Set** button **9**, and then select another channel to configure. When all adjustments have been completed, press the **Set** button twice to exit the settings and return to normal operation.

**25 Surround Mode Selector** : Press this button to begin the process of changing the surround mode. After the button has been pressed, use the **▲/▼** buttons **7** to select the desired surround mode. Note that this button is also used in the "Auto Search" process.

**26 Volume** : Press these buttons to raise or lower the system volume.

**27 Sleep Button** : Press this button to place the unit in the Sleep Mode. After the time shown in the display, the AVR-65 will automatically go into the standby mode. Each press of the button changes the time until turn-off in the following order:

→ 90 → 80 → 70 → 60 → 50 → 40 →  
→ 30 → 20 → 10 → 5 → 1 → OFF →

Note that this button is also used to change channels on your TV when the TV is selected using the **Device Control Selector** **2**.

When the AVR-65 remote is being programmed for the codes of another device, this button is also used in the "Auto Search" process.

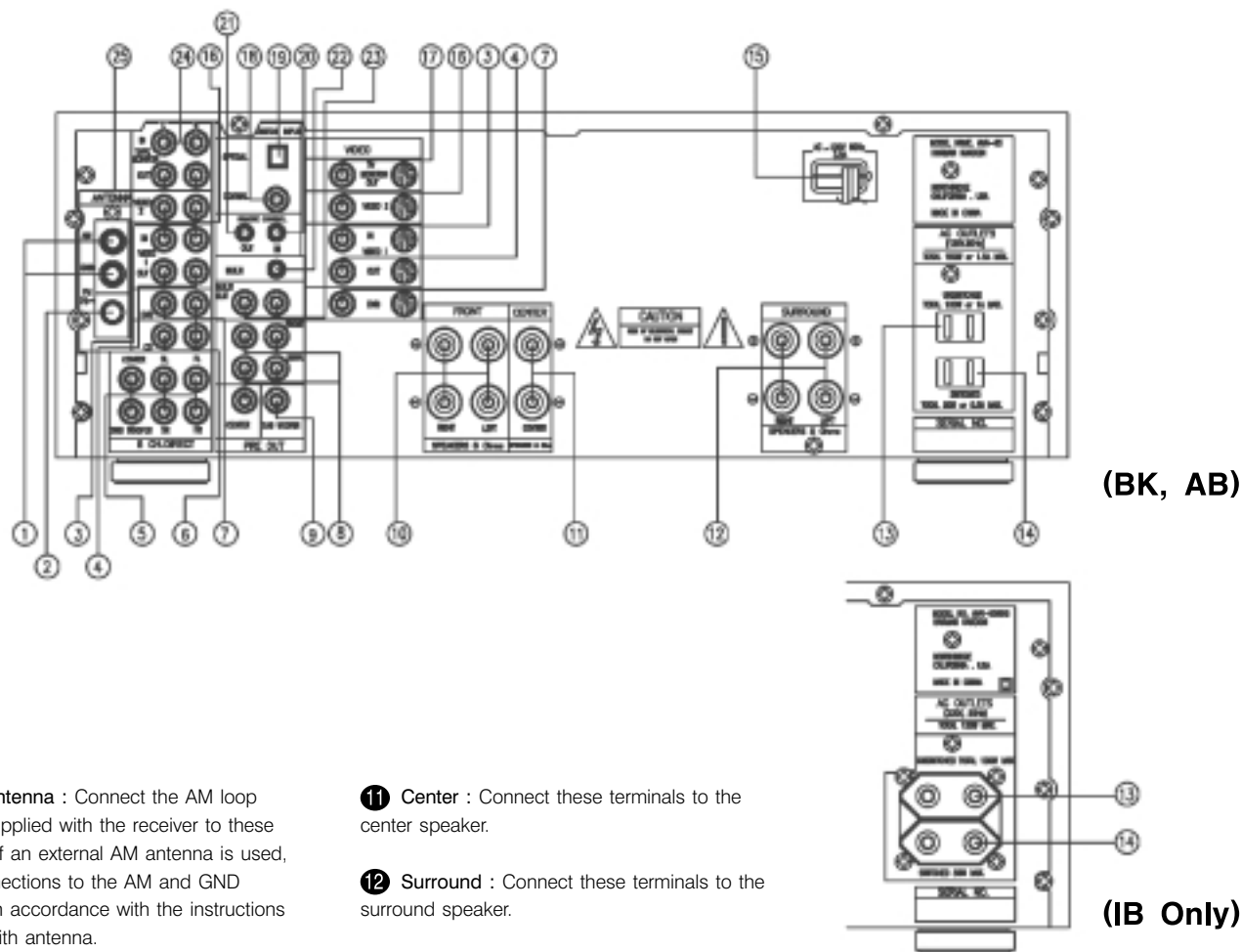

(BK, AB)

(IB Only)

- 1 **AM Antenna** : Connect the AM loop antenna supplied with the receiver to these terminals. If an external AM antenna is used, make connections to the AM and GND terminals in accordance with the instructions supplied with antenna.
- 2 **FM Antenna** : Connect an indoor or external FM antenna to this terminal.
- 3 **Video 1 Inputs** : Connect these jacks to the audio and video PLAY/OUT jacks of a VCR.
- 4 **Video Outputs 1**: Connect these jacks to the audio and video RECORD INPUT jacks of a VCR.
- 5 **6-Channel Direct Inputs** : If an external digital audio decoder is used for 5.1(Dolby AC-3)audio, connect the outputs of that decoder to these terminals.
- 6 **CD Inputs** : Connect these jacks to the output of a compact disc player or CD changer.
- 7 **DVD Inputs** : Connect the analog audio outputs and composite video output of a DVD or LD player to these jacks.
- 8 **Pre-Outs** : If external power amplifiers are used for any channels, connect them to these jacks.
- 9 **Subwoofer Pre-Out** : Connect this jack to the line level input a powered subwoofer. If an external subwoofer amplifier is used, connect this jack to the subwoofer amplifier input.
- 10 **Front** : Connect these terminals to the front left/right speakers.

- 11 **Center** : Connect these terminals to the center speaker.
- 12 **Surround** : Connect these terminals to the surround speaker.
- 13 **Unswitched AC Outlet** : This outlet may be used to power any AC device. The power will remain on at this outlet regardless of whether the AVR-65 is on or not.
- 14 **Switched AC Outlet** : This outlet may be used to power any device that you wish to turn on when the unit is turned on with the System Power Control switch. 2
- 15 **Power Cable** : Connet the AC plug to non-switched AC wall output.
- 16 **Video 2 Inputs** : Connet these jacks to the audio and video outputs of a TV Tuner. Cable TV converter box, satellite receiver or any other audio/video source.
- 17 **TV Monitor Video Output** : Connet this jack to the standard(composite) video input of a TV monitor or video projector to view the on-screen menus and the output of any standards video source selected by the receiver's video switcher.
- 18 **Coaxial Digital Input** : Connect the coax digital output from a DVD player, HDTV receiver, LV player or CD player to this jack. The signal may be either a Dolby Digital (AC-3) signal, DTS signal or a standard PCM digital source.

NOTE : The power consumption of the device plugged into each of these outlets should not exceed 100 watts.

- 19 **Optical Digital Input** : Connect the optical digital output from a DVD player, HDTV receiver, LV player or CD player to this jack. The signal may be either a Dolby Digital (AC-3)signal, a DTS signal or a standard PCM digital source .
- 20 **Remote IR In** : If the AVR-65's front panel IR sensor is blocked due to cabinet door or other obstructions, an external IR sensor may be used. Connect the output of the sensor to this jack.
- 21 **Remote IR Out** : This connection permits the IR sensor in the receiver to serve other remote controlled devices. Connect this jack to the "IR IN" jack on Harman Kardon or other compatible equipment.
- 22 **Multi** : Connect the output of an IR sensor in a remote room to this jack to operate the AVR65's multiroom control system.
- 23 **Multiroom Audio Outputs** : Connect these jacks to the inputs of an optional audio power amplifier so that the input selected by the multiroom control system will be heard in a remote room.
- 24 **Tape Monitor In** : Connect these jacks to the PLAY/OUT jacks of an audio recorder.
- 25 **Tape Monitor Out** : Connect these jacks to the RECORD / INPUT jacks of an audio

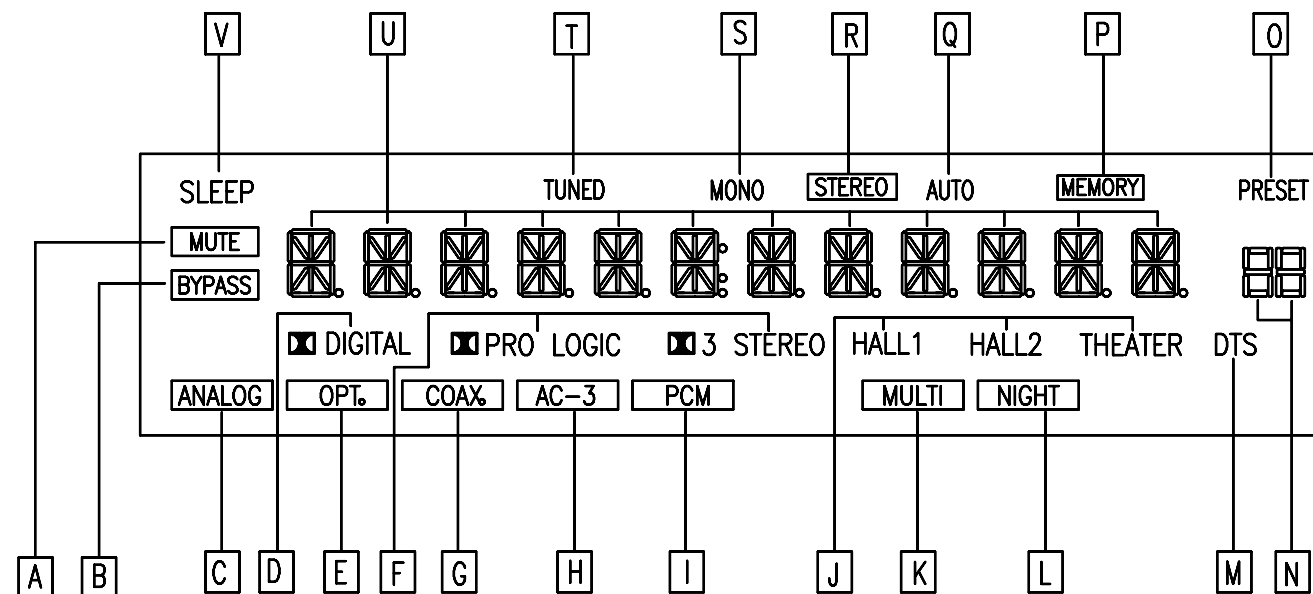

- A Mute** : This indicator illuminates to remind you that the AVR 65's output has been silenced by pressing the Mute button 25. Press the Mute button again to return to the previously selected output level.
- B Bypass** : This indicator illuminates when the surround processing has been disabled by pressing Surround Off button 24. When this indecator is it, the AVR-65 will play transitional stereo sound using the front left and right speakers only.
- C Analog** : This indicator illuminates when an analog input source is in use.
- D Dolby Digital Indicator** : This indicator illuminates when a Dolby Digital source is being played.
- E OPT.** : This indicator illuminates when a digital source is in use via a connection to the Optical Digital input. 19
- F Dolby Pro-Logic Surround Mode Indicators** : These indicators illuminate when one of the analog (matrix) or Digital(PCM) Dolby Surround modes is in use.
- G COAX.Source** : This indicator illuminates when a digital source is in use via a connection to the Coaxial Digital input. 18
- H AC-3 Indicator** : This indicator illuminates when a AVR-65 is decoding a Dolby Digital input source.
- I PCM Indicator** : This indicator illuminates to show that a standard PCM(SP/DIF) digital audio signal is being decoded by the digital-to-analog converter.
- J Surround Mode Indicators** : These indicators illuminate when one of the DSP generated analog surround modes is in use with an analog input source.
- K Multiroom System Indicators** : This indicator illuminates when the multiroom system is in operation.
- L Night Indicator** : This indicator lights when the AVR-65 is in the Night mode, which prevents the AVR-65 from loud playback when digital sources are in use.
- M DTS Indicators** : This indicator illuminates when a DTS encoded source is playing.
- N Preset Number** : This two-digit display indicates the station preset number that is currently in use, or of that is being entered.
- O Preset Indicator** : This indicator illuminates when one of the stations entered into the preset memory is tuned. The number that appears below the indicator is the preset station's memory.
- P Memory** : This indicator flashes when entering presets and other information into the tuner's memory.
- Q Auto** : This indicator illuminates when the "Auto" mode is in use for FM tuning.
- R Stereo Indicator** : This indicator illuminates when an FM station is being tuned in stereo.
- S Mono Indicator** : This indicator illuminates when the tuner has been placed in the monaural mode by pressing the **Tune Mode** button 18. Set the tuner for mono listening to cut noise and improve the quality of distant stereo signals.
- T Tuned Indicator** : This indicator illuminates when a station is being received with sufficient signal strength to allow for acceptable listening quality.
- U Main Information Display** : This display shows messages relating to the status, input source, surround mode, tuner, volume level or other aspects of unit's operation.
- V Sleep Indicator** : This indicator is illuminated when the Sleep function is in use. The number that appears above the indicator is the number of minutes remaining before the AVR-65 will return to the Standby mode.



## SERVICE PROCEDURE

### 1. All Clear

This service program can clear all memorized operations and functions.  
When the POWER ON, press the "AM/FM" button while pressing the "PRO LOGIC" button.  
After this, Preset memory will be set to these frequencies.

	VERSION	P1	P2	P3	P4	P5	P6	P7	P8
FM	120	87.5	88.0	90.0	95.0	98.0	99.0	106.0	108.0
	230,230RDS	87.50	88.00	90.00	95.00	98.00	99.00	106.00	108.00

	VERSION	P9	P10	P11	P12	P13	P14	P15
AM	120	520	600	610	1000	1400	1500	1710
	230,230RDS	522	594	999	1395	1611		

### 2. VFD segment illumination & text

This service procedure will illuminate all segments by the following steps.:

- Press the Power ON button(Push Knob) while you are holding the TEST TONE (dts) button.
- Then "TEST MODE" character will be shown on VFD Display.
- This set do not have Auto VFD segment check function. So For your checking the VFD states according to each function, Please press any function button which you want to test.
- For example : Tape monitor & CD
  - Press the POWER ON button (Push Knob) while you are holding the TEST TONE (dts) button.
  - Then "TEST MODE" character will be shown on VFD Display.
  - Press the T.MON button on Front, then you are able to see "TAPE MONITOR" Character on VFD Display.
  - Press the CD button on Front, then you are able to see "CD" Character on VFD Display.

BUTTON	SEGMENT(Large)	SEGMENT(Small)
ST. POWER	POWER	
T. MON	TAPE MONITOR	
CD	CD	
DVD	DVD	
VID 1	VIDEO 1	
VID 2	VIDEO 2	
VID 3	VIDEO 3	
6 CH	6 CH DIRECT	TUNED, MONO, STEREO, AUTO, MEMORY, PRESET, 88
AM/FM	TUNER	
▼ TUNING	TUNING DOWN	
TUNING ▲	TUNING UP	
PRESET SCAN	PRESET SCAN	
▼ PRESET	PRESET DOWN	
PRESET ▲	PRESET UP	RDS, PTY, CT, RT
TUN. MODE(RDS)	NO RDS	DIGITAL, AC-3, NIGHT
DIGITAL	DOLBY AC-3	PRO LOGIC, PCM
PRO LOGIC	PRO LOGIC	3-STEREO
3 STEREO	3 STEREO	HALL 1
HALL 1	HALL 1	HALL 2
HALL 2	HALL 2	THEATER
THEATER	THEATER	
<b>dts</b>	<b>dts</b>	BYPASS
SURR. OFF	SURR OFF	
SPEAKER	FRNT SPEAKER	
Multi-room	Multi-room	ANALOG, OPT, COAX
DIG. SELECT	COAXIAL	
DELAY	S DELAY TIME	MUTE
MUTE	MUTE	
VOLUME UP	VOLUME UP	
VOLUME DOWN	VOLUME DOWN	
SET	SET	
◀	COMM DOWN	
▶	COMM UP	

## TEST EQUIPMENT REQUIRED

- AM/FM Signal generator
- Digital Multimeter
- Distortion lever meter

## ALIGNMENT PROCEDURES

### 1. FM MONO. Distortion adjustment

step	Input Signal Source Connection	Signal Frequency	Source Signal Output Level and Modulation	Reception Frequency	Adjustment Point	Adjustment Value
1	Signal generator output to FM antenna terminal.(750hm)	98MHz	1000uV/m (60dBu) MONO 1kHz/	98MHz (P5)	T804	0mV ± 0.5mV (R831)
2			Dev. 75kHz		T805	Distortion level Minimum at TAPE-OUT

### 2. FM MUTING LEVEL ADJUSTMENT

Turn variable resistor VR801 and stop at position "TUNED" is not shown (not indicated), then again turn the variable resistor VR801 to the opposite revolution and stop at a position "TUNED" is shown.

step	Input Signal Source Connection	Signal Frequency	Source Signal Output Level and Modulation	Reception Frequency	Adjustment Point	Adjustment Value
1	Signal generator output to FM antenna terminal.(750hm)	98MHz	10uV/m (20dBu) MONO 1kHz/ Dev. 75kHz	98MHz (P5)	VR801	"TUNED" indicate on VFD
2					AUTO SCAN	Only confirm

### 4. FM STEREO Separation Adjustment

step	Input Signal Source Connection	Signal Frequency	Source Signal Output Level and Modulation	Reception Frequency	Adjustment Point	Adjustment Value
1	Signal generator output to FM antenna terminal.(750hm)	98MHz	same specification as FM STEREO distortion adjustment. Input only L channel	98MHz (P5)	VR803	Output level Minimum at TAPE-OUT channel R
2						same specification as FM STEREO distortion adjustment. Input only R channel

4. AM OSC Adujstment

step	Input Signal Source Connection	Signal Frequency	Source Signal Output Level and Modulation	Reception Frequency	Adjustment Point	Adjustment Value
1	Signal Generator output to transmission loop antenna (standard required loop)	522kHz (230,230RDS) 520kHz(120)	5mV/m(74dBu) 400Hz MOD.30%	522kHz (230,230RDS) 520kHz (120) (P9)	T802	1.1V~1.2V

5. AM-Tracking Adjustment (MW)

step	Input Signal Source Connection	Signal Frequency	Source Signal Output Level and Modulation	Reception Frequency	Adjustment Point	Adjustment Value
1	Signal Generator output to transmission loop antenna (standard required loop)	594kHz (230,230RDS) 600kHz(120)	5mV/m(74dBu) 400Hz MOD.30%	594kHz (230,230RDS) 600kHz(120)	T801	Output level(L or R) <b>Minimum</b> at TAPE-OUT
2		1395kHz (230,230RDS) 1400kHz(120)			CT801	Output level(L or R) <b>Minimum</b> at TAPE-OUT

6. AM IF Adjustment

step	Input Signal Source Connection	Signal Frequency	Source Signal Output Level and Modulation	Reception Frequency	Adjustment Point	Adjustment Value
1	Signal Generator output to transmission loop antenna (standard required loop)	999kHz (230,230RDS) 1000kHz(120)	5mV/m(74dBu) 400Hz MOD.30%	999kHz (230,230RDS) 1000kHz (120)	T803	Output level(L or R) <b>Maximum</b> at TAPE-OUT  Output level(L or R) <b>Maximum</b> at TAPE-OUT

7. AM auto stop Adjustment

step	Input Signal Source Connection	Signal Frequency	Source Signal Output Level and Modulation	Reception Frequency	Adjustment Point	Adjustment Value
1	Signal Generator output to transmission loop antenna (standard required loop)	999kHz (230,230RDS) 1000kHz (120)	1000uV/m(60dBu) 400Hz MOD.30%	999kHz (230,230RDS) 1000kHz(120)	VR802	"TUNED" indicate on VFD
2				AUTO SCAN	Only Confirm	"TUNED" indicate on VFD

8. Main Amp Idling current Adjustment

1) Alignment condition

(1) Adjust each of the variable resistors below in both the main and surround boards to the center position :

MAIN AMP BOARD : VR401, VR402, VR501

SURROUND AMP BOARD : VR601, VR602

2) Warming up system

After he above adjustment, turn the power ON and let the receiver warm up for 5 minutes to achieve a stable temperature for the driver and power transistors.

3) Measurement condition

Adjust each variable resistor listed below clockwise for each channel, and adjust refer the following table for the details.

CHANNEL	ADJUSTING LOCATION	MEASURE LOC.	VOL. DROP
FRONT-L	VR401	R471	15mV ± 3mV
FRONT-R	VR402	R472	15mV ± 3mV
CENTER	VR501	R536	15mV ± 3mV
SURR-L	VR601	R671	15mV ± 3mV
SURR-R	VR602	R672	15mV ± 3mV

4) CAUTION

(1) whenever power or driver transistors are changed, after repair you must re-adjust the idle current for repair, have to re-adjust that idle current again.

(2) Discharge each large elec. Capacitor C481, and C482(8200u) on main amp board, and C691, C692(6800uF/50V) on surround amp board.

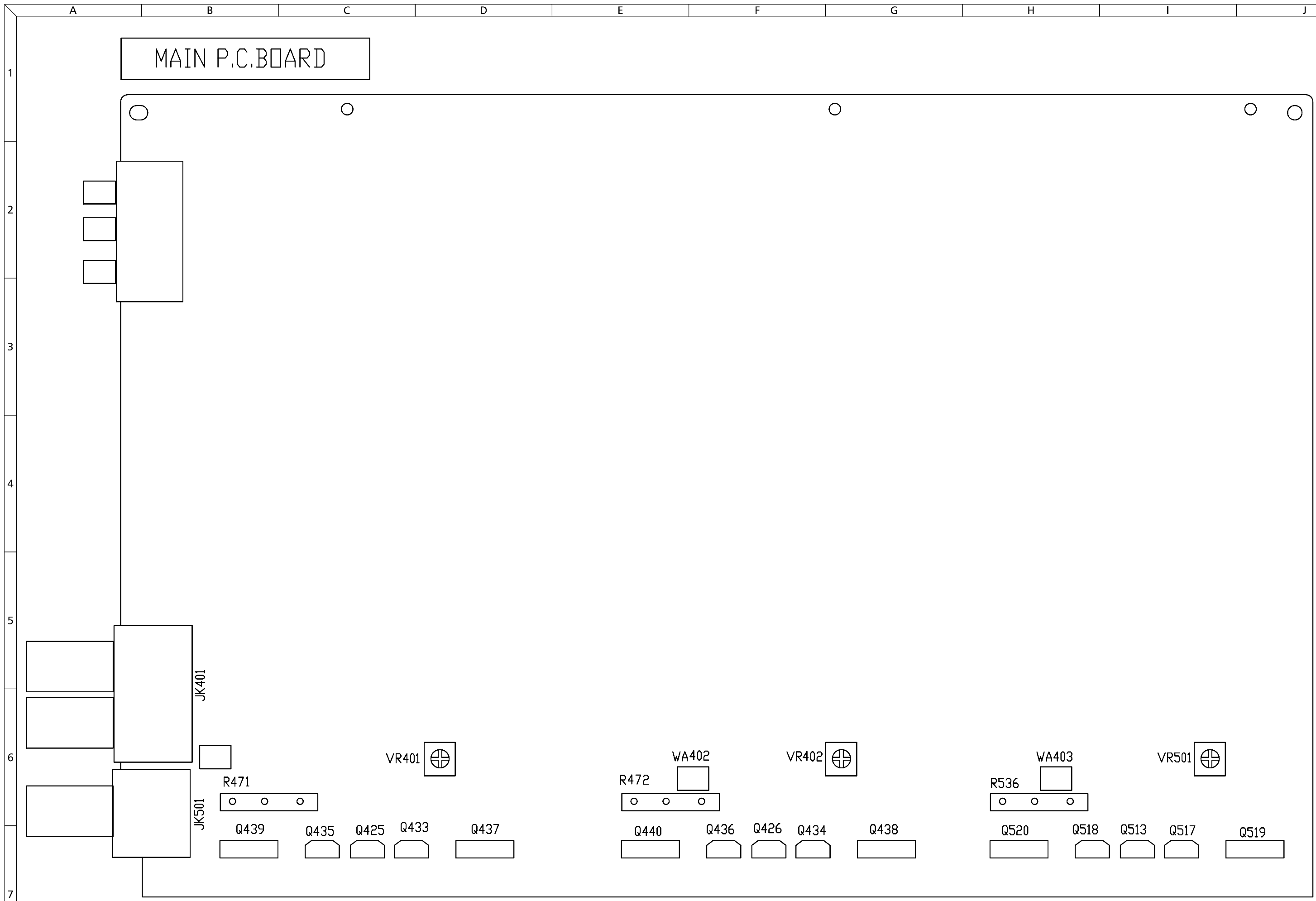

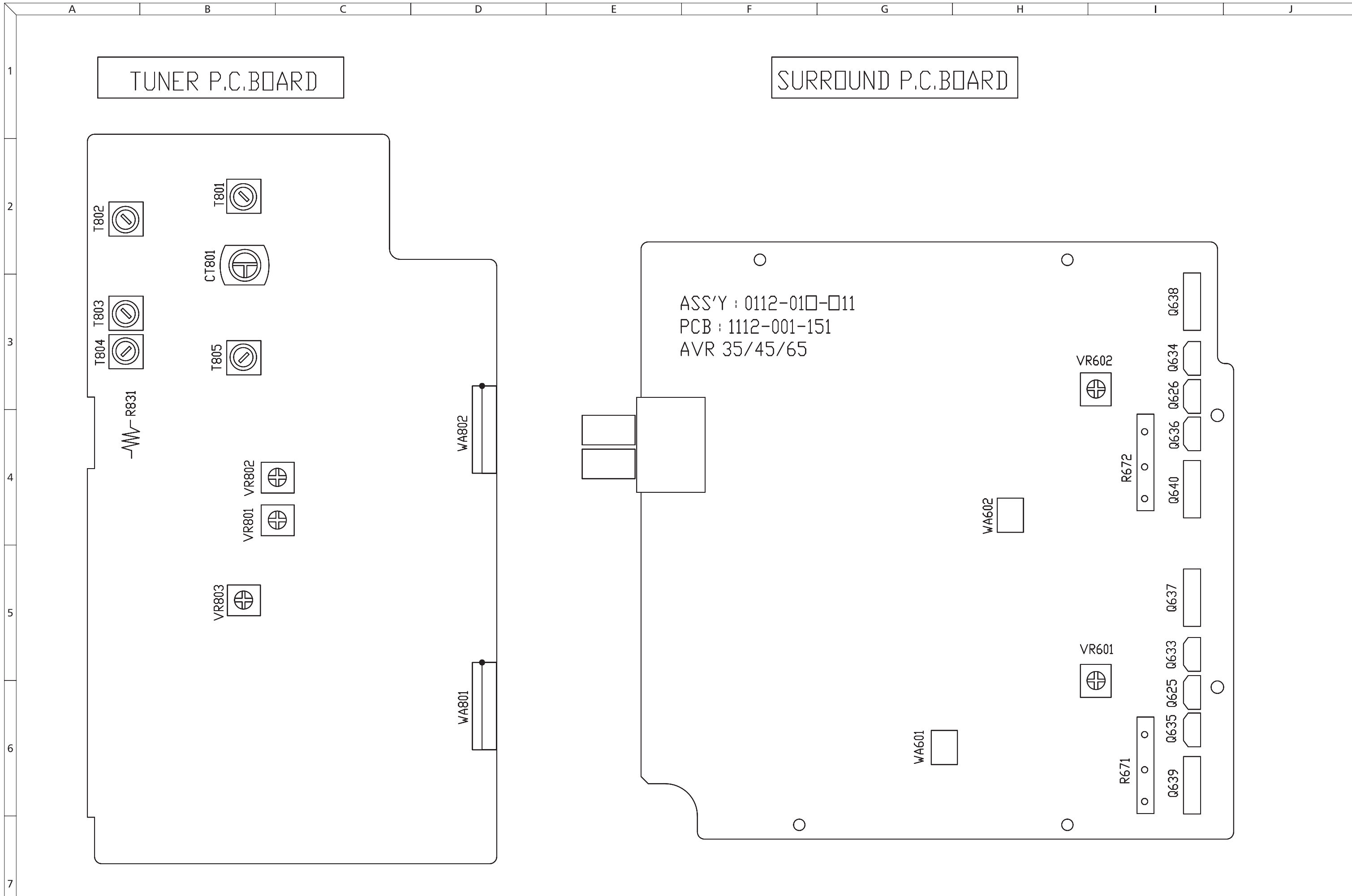

CIRCUIT DESCRIPTION

1. SURROUND CIRCUIT

This model incorporates a surround processor circuit that provides 6 types of the surround sound and level trim and Bass management Fig-1 is a block diagram of the surround processor circuit.  
The microprocessor transfers the data to the parameter control (int-req. serial data, Serial clock, Chip selector) to operate the circuits in each mode.

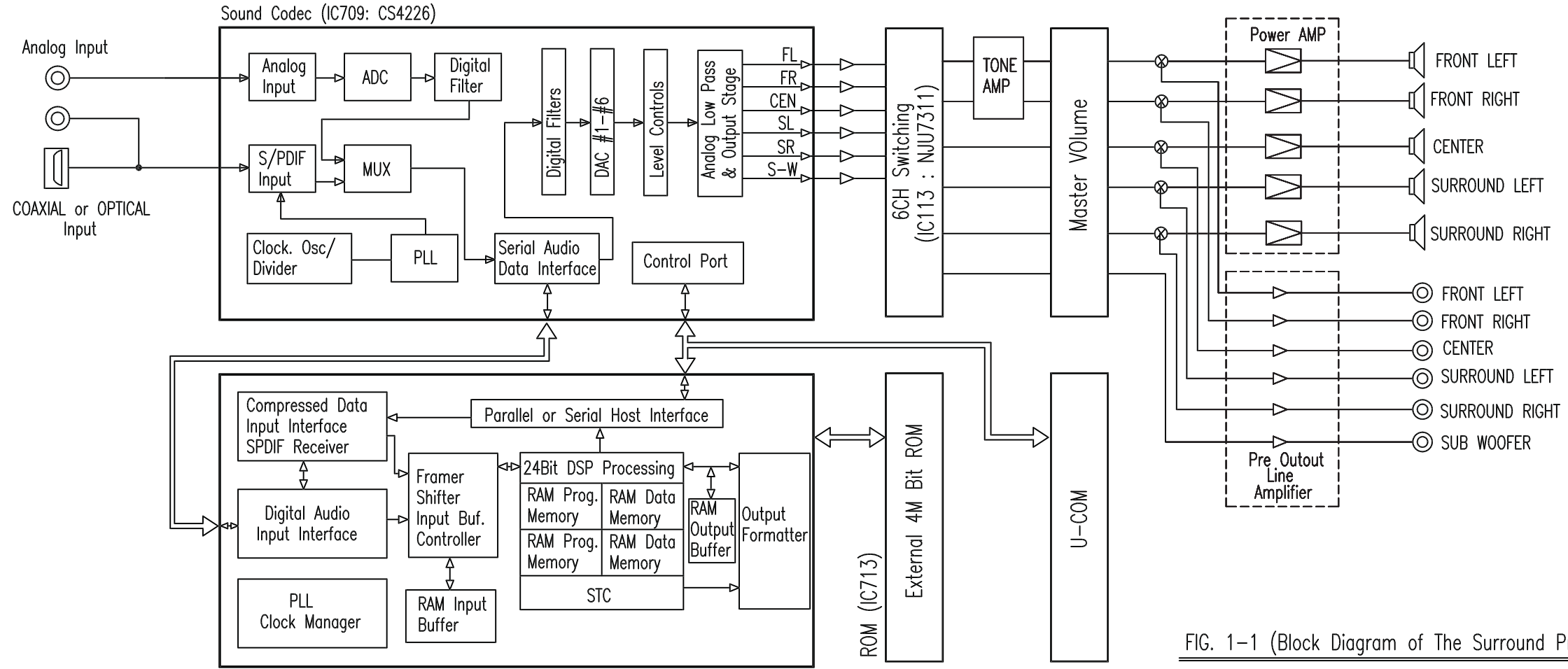

FIG. 1-1 (Block Diagram of The Surround Processor circuit)

DSP Audio Decoder (IC710)  
AVR 35/45 : CS4923  
AVR 65 : CS4926

2. DOLBY DIGITAL (AC-3)

Fig. 1-2 is a function block diagram of the application code when configured for Dolby Digital. It gives an idea of the interaction between the various application modules when AC3 is enabled

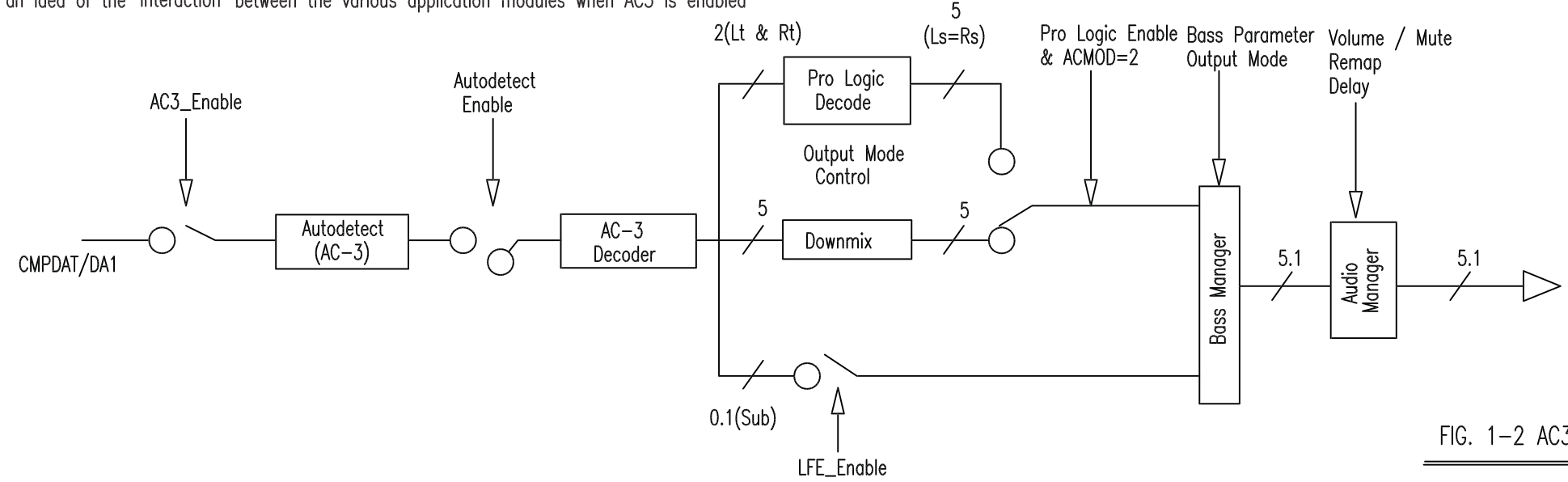

FIG. 1-2 AC3 Code Configured for AC3

3. PCM Input (Dolby Pro-Logic, Dolby 3 Stereo)

Fig 1-3 is a function block diagram of the application code when configured for PCM pass-through. It gives an idea of the interaction between the various application modules when PCM is enabled.

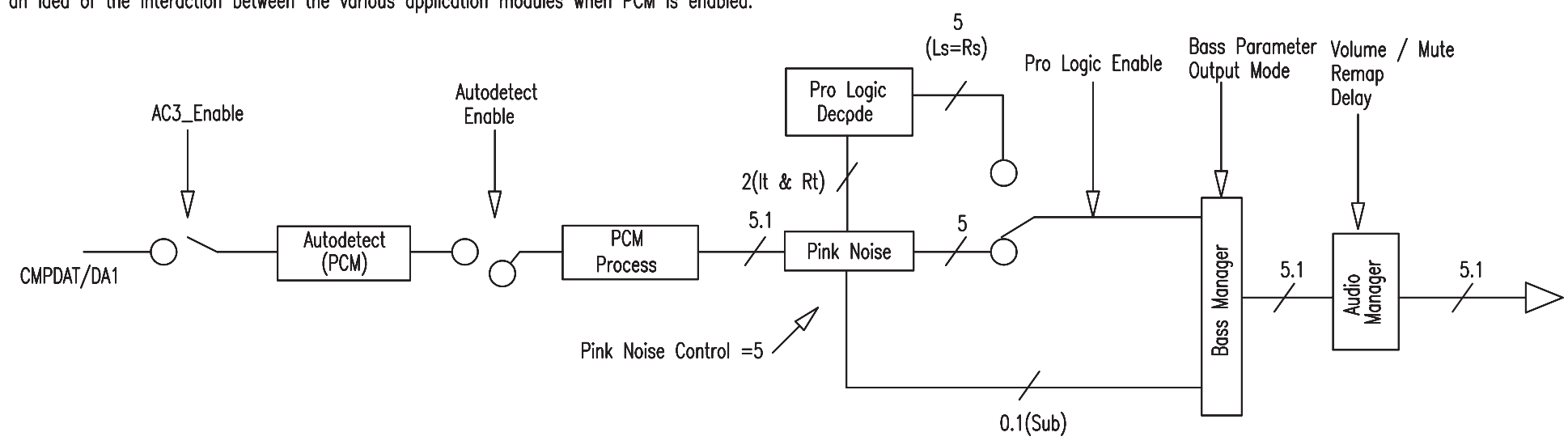

Fig 1-3 AC3 Code Configured for PCM

4. Sound Field Effect (Hall1, Hall2, Hall3)

Fig 1-4 is a function block diagram of the application when configured for Effects processing. It gives an idea of the interaction between the various application modules when the effects are enabled.

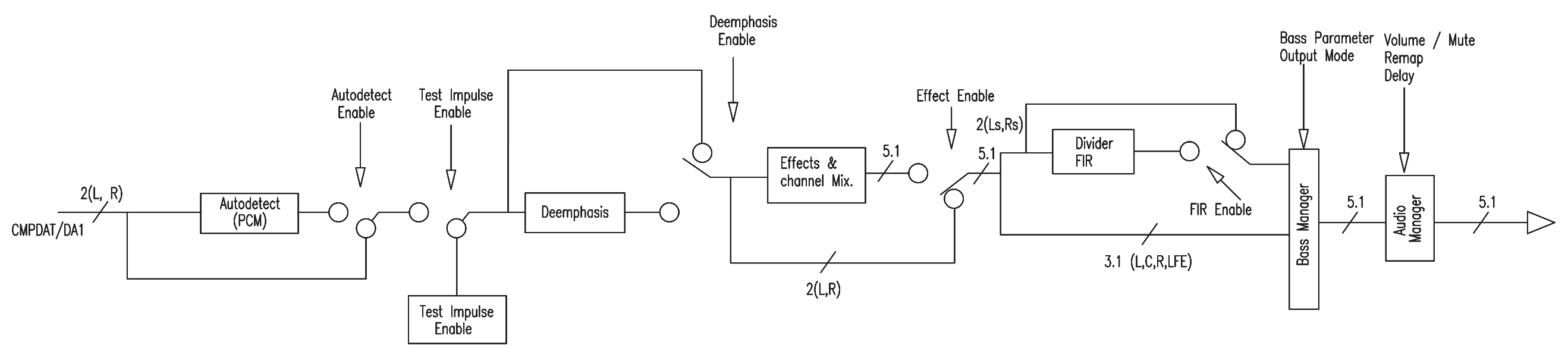

Fig 1-4 Effects Code Block Diagram

5. Bass Management

The Bass Manager is best described with the use of a block diagram.  
 The default 3dB frequency for this filter is 100Hz.  
 Fig 1-5 shows the topology of the filters cascaded to implement a second order filter.  
 Depending on the coefficient values, either a second order low pass or second order high pass can be implemented.  
 The corner frequency can be changed by downloading new values for the coefficients a1, b0 and b1.

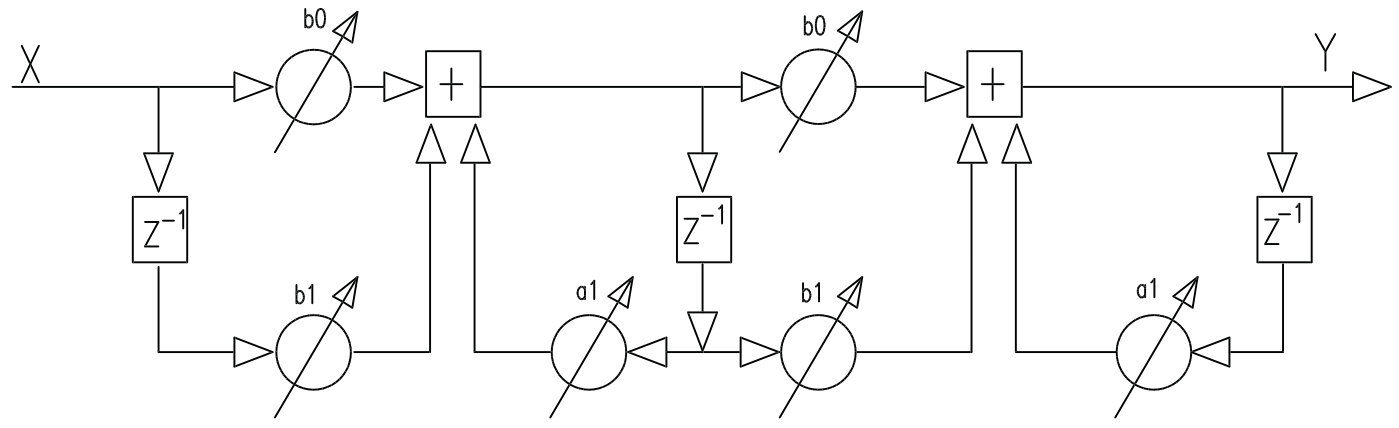

Fig 1-6 Filter Topology

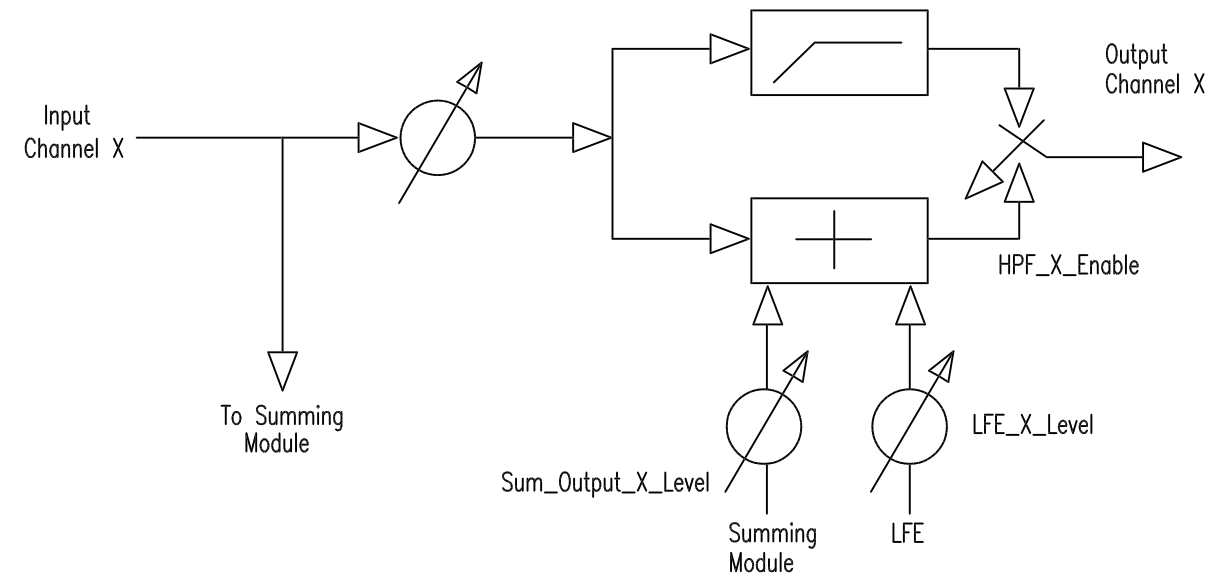

Fig 1-7 Bass manager Processing Unit

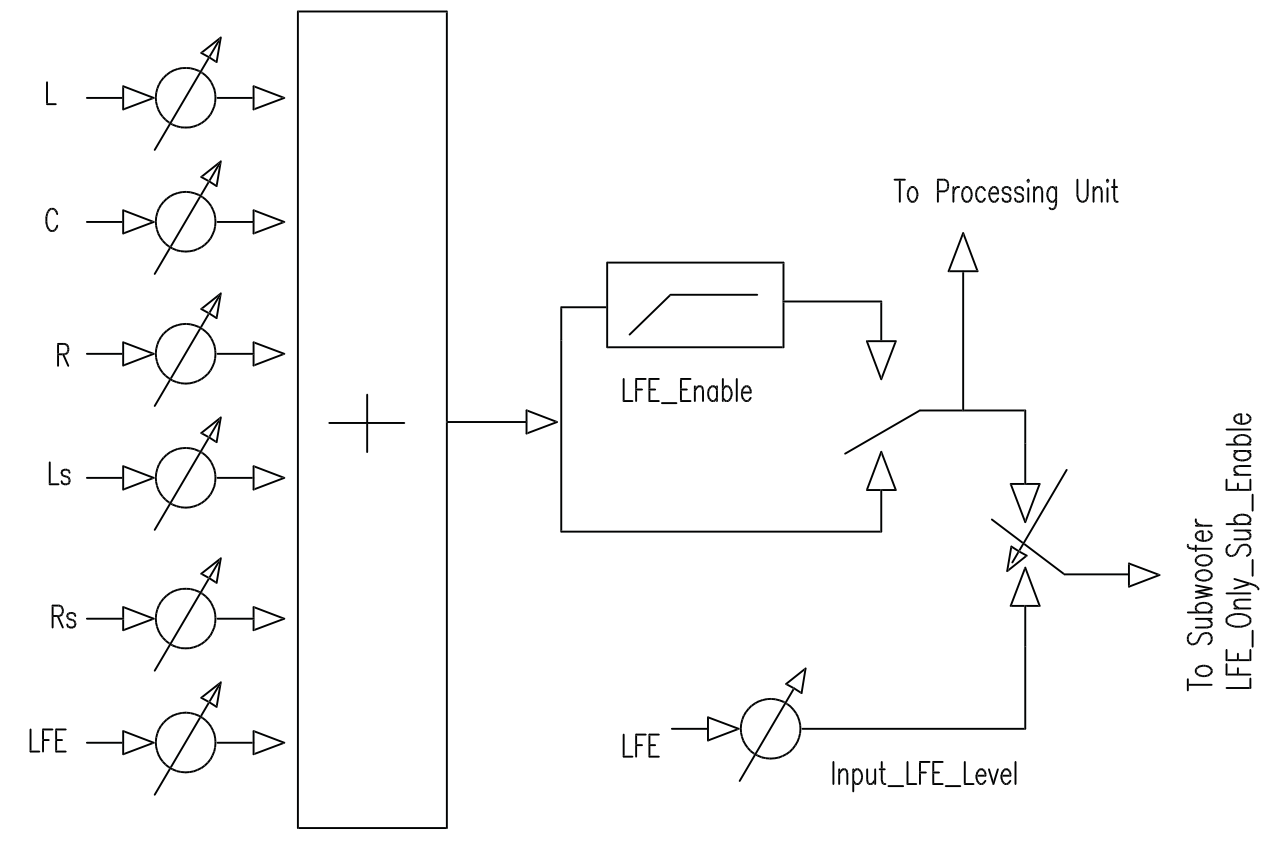
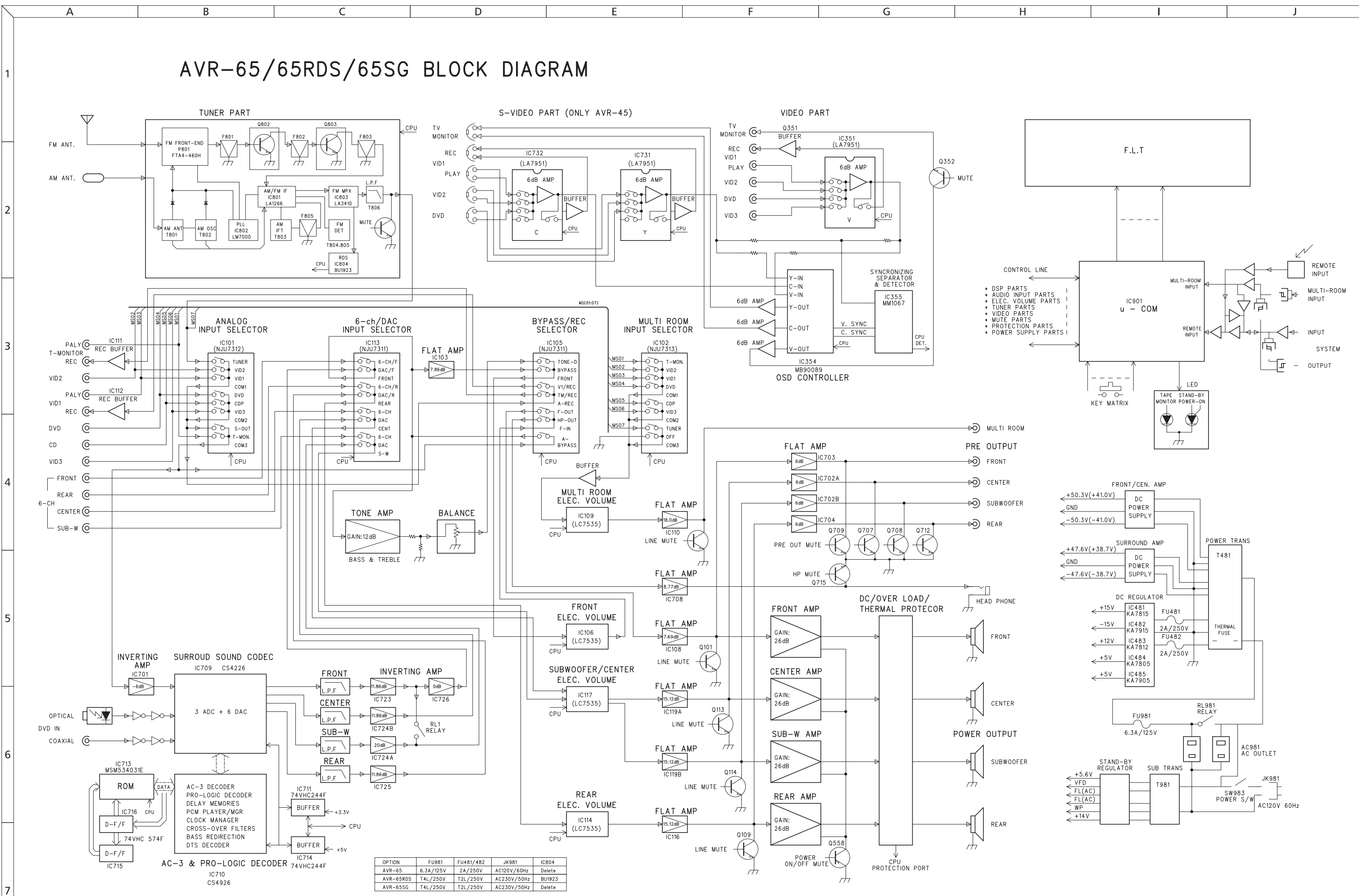

Fig 1-7 Bass manager Processing Unit

# AVR-65/65RDS/65SG BLOCK DIAGRAM



OPTION	FU981	FU481/482	JK981	IC804
AVR-65	6.3A/125V	2A/250V	AC120V/60Hz	Delete
AVR-65RDS	T4L/250V	T2L/250V	AC230V/50Hz	BU1923
AVR-65SG	T4L/250V	T2L/250V	AC230V/50Hz	Delete



# DISASSEMBLY PROCEDURE

1. Removing the top cover, and  
Remove screws ① ~ ⑫

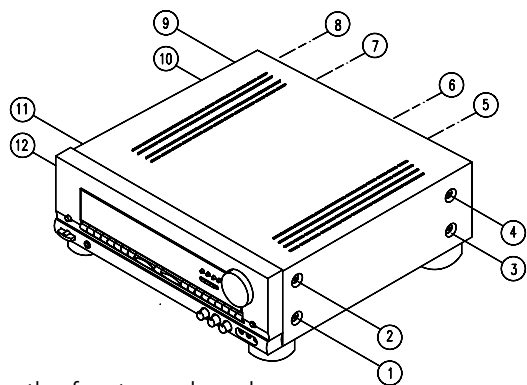

2. Removing the front panel, and  
Remove screws ① ~ ⑪

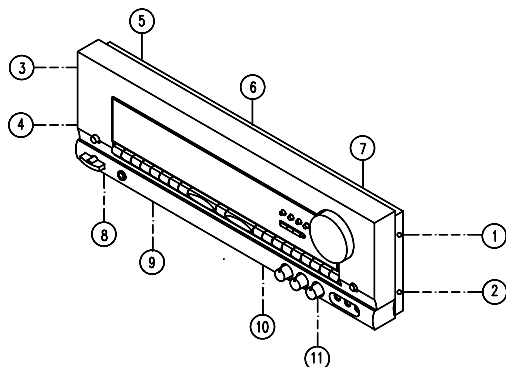

3. Removing the rear panel, and  
Remove screws ① ~ ⑧

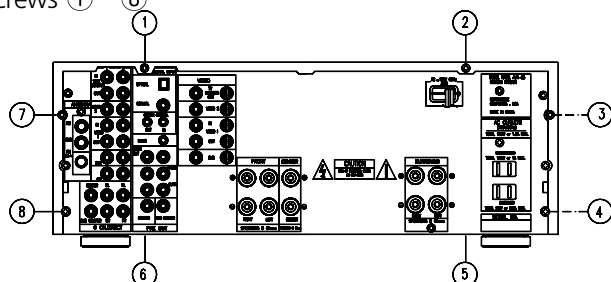

4. Removing the main PCB block, and  
Remove screws ① ~ ⑪

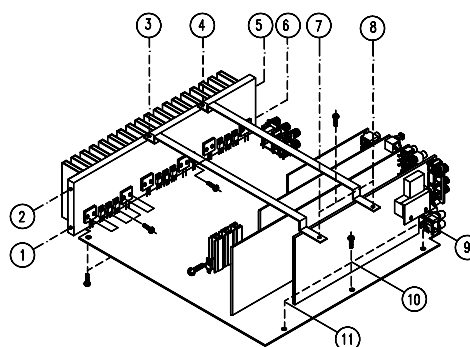

5. Removing the power PCB block, and  
Remove ① ~ ⑦

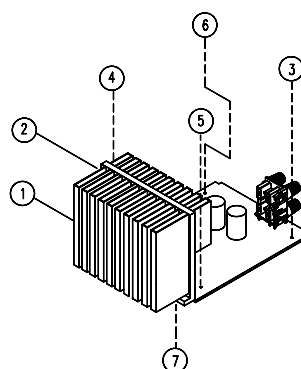

6. Removing the sub PCB block, and  
Remove screws ① ~ ④

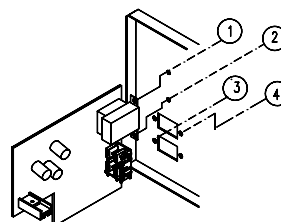

## MAIN AMP PCB BLOCK

1. Remove all of the screws on Rear panel.
2. Remove the Rear panel.
3. Remove PCB Brk't and Guide Brk't from Main Ass'y.
4. Remove all of the screws that connect with main Ass'y.
5. Remove the Main PCB block.

## POWER PCB BLOCK

1. Remove PCB Brk't and Guide Brk't from Main Ass'y.
2. Remove 4 screws for Power PCB mounting
3. Remove the POWER PCB block.

## SUB PCB BLOCK

1. Remove 4 screws on Rear panel.
2. Remove the Rear panel.
3. Remove PCB Brk't and Guide Brk't from Main Ass'y.
4. Remove the SUB PCB block.

## FRONT PCB BLOCK

1. Remove Main Ass'y.
2. Remove volume and rotary knob from the front Ass'y.
3. Remove all of the screws on back side of Front function PCB.
4. Remove the Front function PCB.

## GENERAL UNIT PARTS LIST

REF NO.	PART NO.	DESCRIPTION	Q'TY
1	5111-005-010	PANEL. FRONT <b>BK</b> <b>AB</b>	1
1-A	5111-008-010	PANEL. FRONT <b>IB</b>	1
2	5131-003-010	KNOB. FUNCTION (A)	1
3	5131-003-020	KNOB. FUNCTION (B)	1
4	5131-003-030	KNOB. FUNCTION (C)	2
5	5131-003-040	KNOB. POWER	1
6	5131-003-050	KNOB. PUSH	1
7	5131-003-060	KNOB. TACT	1
8	5131-003-070	KNOB. VOLUME	1
9	5131-003-080	KNOB. ROTARY	3
10	5141-005-010	WINDOW. FRONT <b>BK</b> <b>AB</b>	1
10-A	5141-008-010	WINDOW. FRONT <b>IB</b>	1
11	5141-003-020	FILTER. WINDOW	1
12	5142-003-010	LENS. POWER	1
13	5179-000-060	BUSHING. STRAIN R	1
14	5212-005-010	PANEL. REAR <b>BK</b>	1
14-A	5212-008-010	PANEL. REAR <b>IB</b>	1
14-B	5212-011-010	PANEL. REAR <b>AB</b>	1
15	5213-003-010	COVER TOP	1
16	5214-003-010	CHASSIS. FRONT	1
17	5214-003-020	CHASSIS. MAIN	1
18	5214-003-030	COVER. BOTTOM	1
19	5214-003-040	TRANS. BOTTOM	1
20	5214-003-050	FRAME. GUIDE	2
21	5214-003-060	BRK'T. PCB	2
22	5283-003-010	FOOT ASS'Y	4
23	5451-003-010	CUSHION. PCB	5
24	5451-003-040	CUSHION (A)	1
25	5451-003-050	SHEET. POWER	1
26	5451-003-060	CUSHION. BRK'T	2
27	1419-000-005	TRANS. POWER <b>BK</b>	1
27-A	1419-001-005	TRANS. POWER <b>IB</b>	1
27-B	1419-002-005	TRANS. POWER <b>AB</b>	1
28	2161-000-032	CORD. POWER <b>BK</b> <b>AB</b>	1
28-A	2161-001-032	CORD. POWER <b>IB</b>	1
29	5241-003-010	HEAT SINK. MAIN	1
30	5241-003-020	HEATSINK. SUB	1
31	5226-003-030	CASE. SHIELD (D)	1
32	5226-003-010	CASE. SHIELD (F)	1
33	5226-003-020	CASE. SHIELD (T)	1
34	5241-003-040	HEAT SINK. REG	1
35	5241-000-110	HEAT SINK. PIN	5
36	5451-003-020	CUSHION. FLT	2
37	5226-003-040	CASE. SHIELD (T2)	1
38	5421-003-070	CUSHION (B)	2
39	A0191-065-000	REMOCON ASSY <b>BK</b>	1
39-A	A0191-065-001	REMOCON ASSY <b>IB</b>	1
39-B	A0191-095-001	REMOCON ASSY <b>AB</b>	1

## UNIT PARTS LIST

REF NO.	PART NO.	DESCRIPTION	Q'TY
S1	5636-140-010	SCREW 3*10 TEETH COPPER	42
S2	5636-140-040	SCREW A183008000	13
S3	5636-140-060	SCREW S30C BTTN D12.3X10 MC	3
S4	5636-140-100	SCREW A123008002	76
S5	5636-140-050	SCREW A183006002	8
S6	5636-140-220	SCREW A183006002	8
S7	5636-140-080	SCREW A124008000	4
S8	5636-140-030	SCREW A113016000	10
W1	5541-001-030	WASHER. SPRING N2.0 M4.0 MC	4
W2	5541-001-040	WASHER. PLAT P/W 4.7X12X1.0 MC	4
W3	5541-001-010	WASHER. SPRING NO2 M3.0 MC	20
W4	5541-001-020	WASHER. PLAT P/W 3.3X8X0.5 MC	20
MAIN AMP	0112-001-160	ASSY-PCB : MAIN AMP	
REAR AMP	0112-001-1611	ASSY-PCB : REAR AMP	
SUB	0112-001-1612	ASSY-PCB : SUB	
C-VIDEO	0112-001-151	ASSY-PCB : C-VIDEO	
S-VIDEO	0112-001-161	ASSY-PCB : S-VIDEO	
AUDIO INPUT	0112-001-152	ASSY-PCB : AUDIO INPUT	
TUNER	0112-001-1632	ASSY-PCB : TUNER	
FRONT	0112-001-1631	ASSY-PCB : FRONT	
POWER	0112-001-1633	ASSY-PCB : POWER	
HEAD PHONE	0112-001-154	ASSY-PCB : HEADPHONE	
DSP1	0112-001-154	ASSY-PCB : DSP1	
DSP2	0112-001-154	ASSY-PCB : DSP2	
STAND-BY	0112-001-1634	ASSY-PCB : STAND-BY	

GENERAL UNIT EXPLODED VIEW

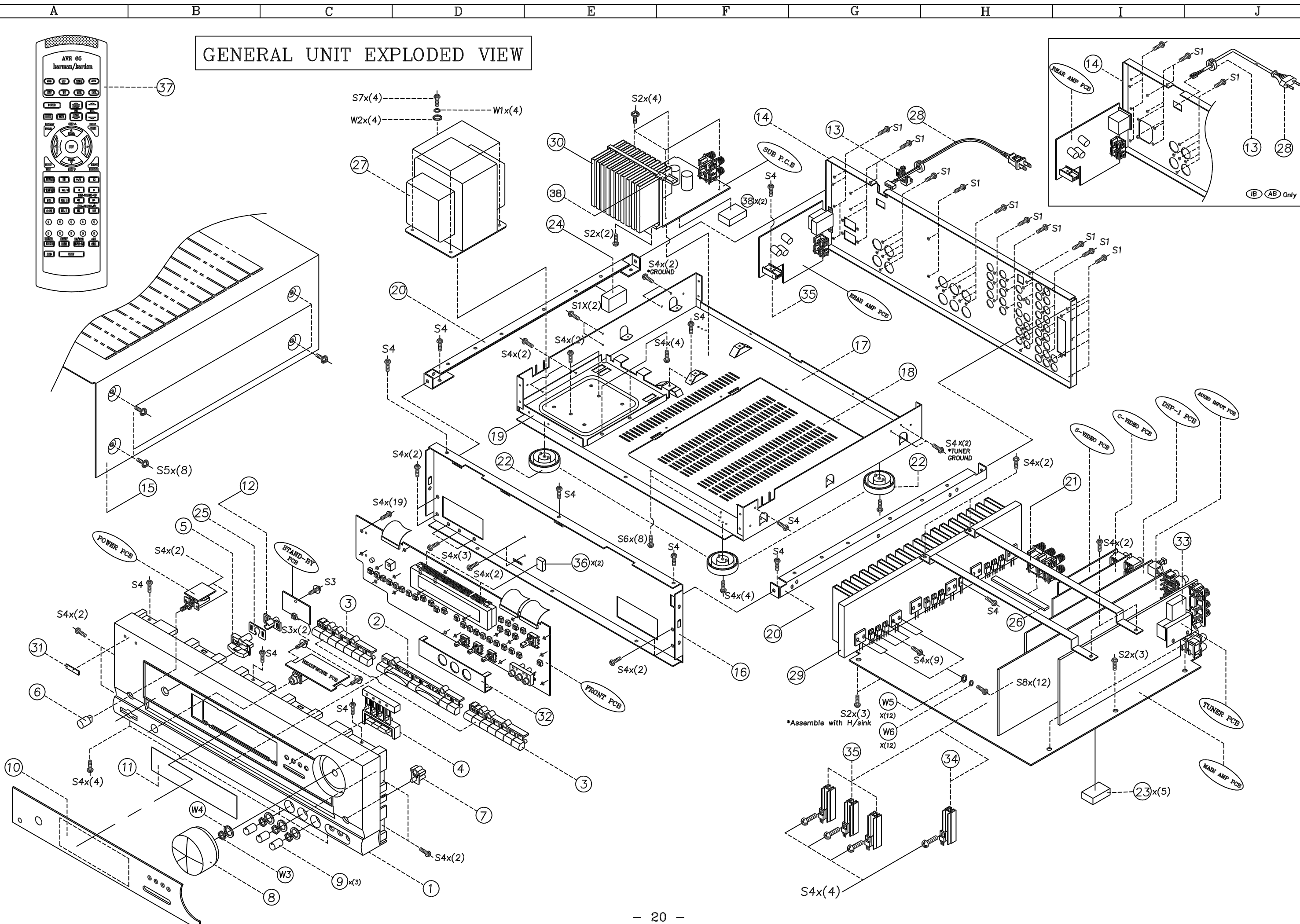

A B C D E F G H I J

1

2

3

4

5

6

7

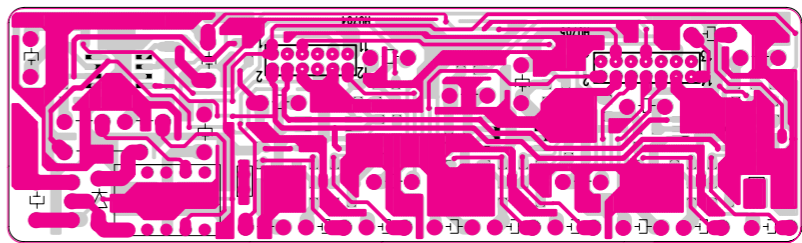

DSP2 P.C.Board

DSP1 P.C.Board (TOP)

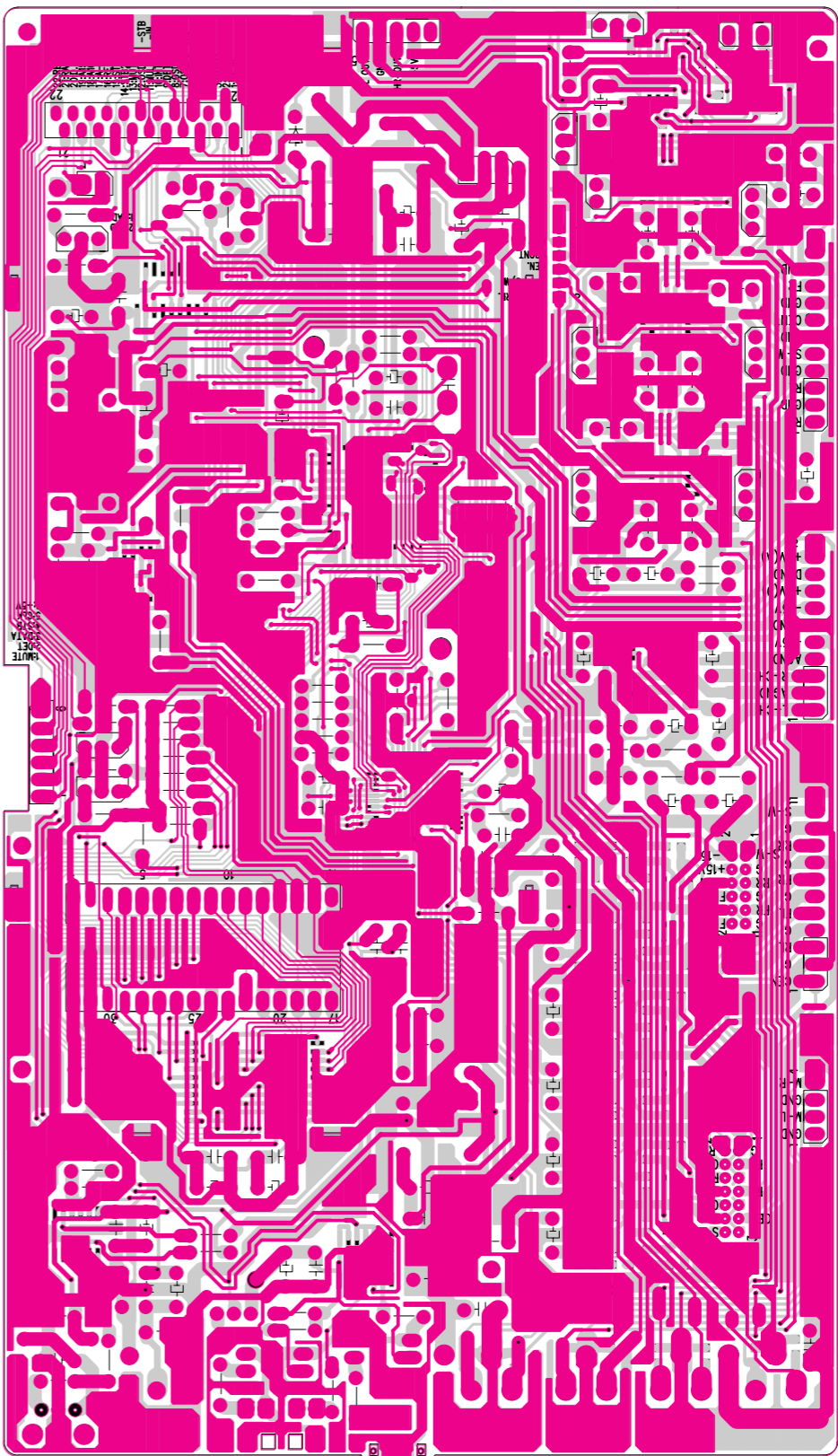

DSP1 P.C.Board (BOTTOM)

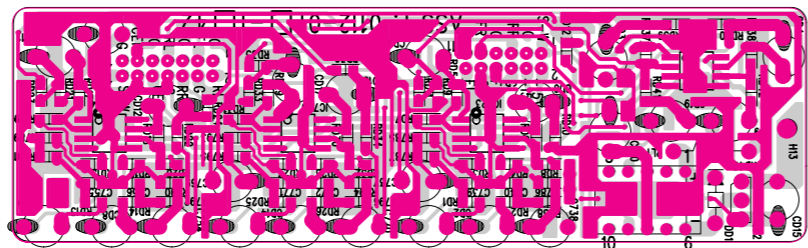

DSP2 P.C.Board

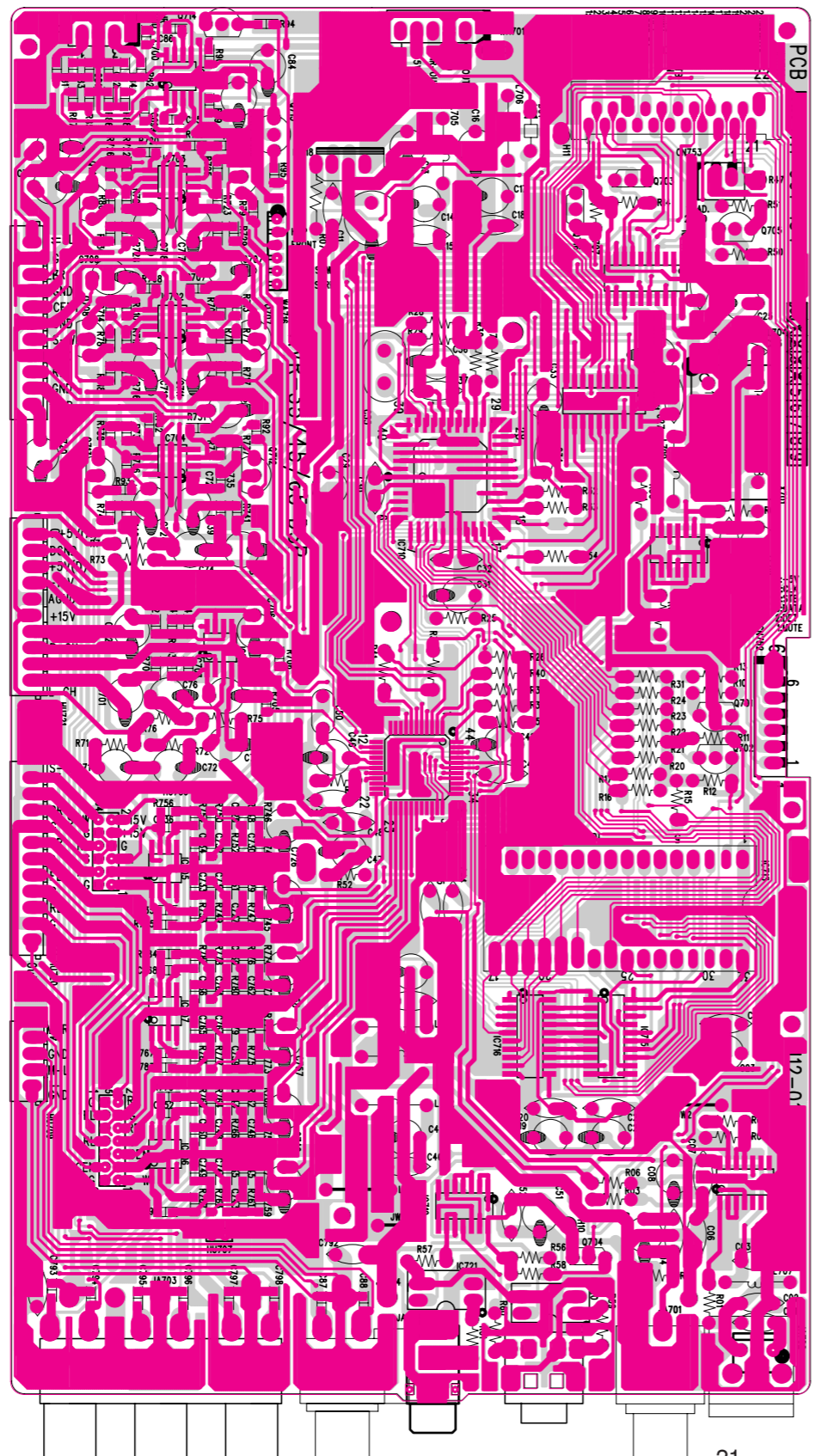

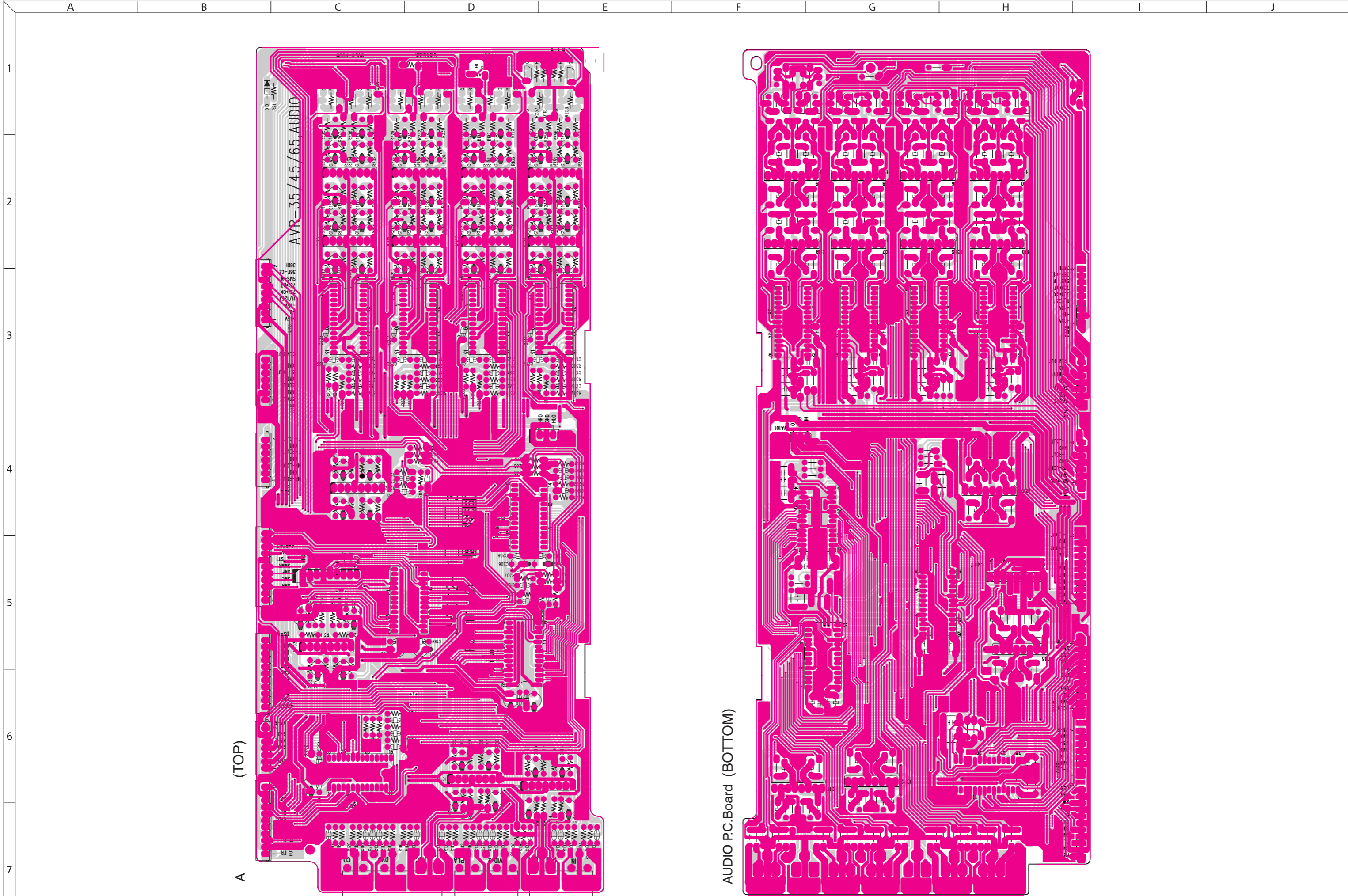

A (TOP)

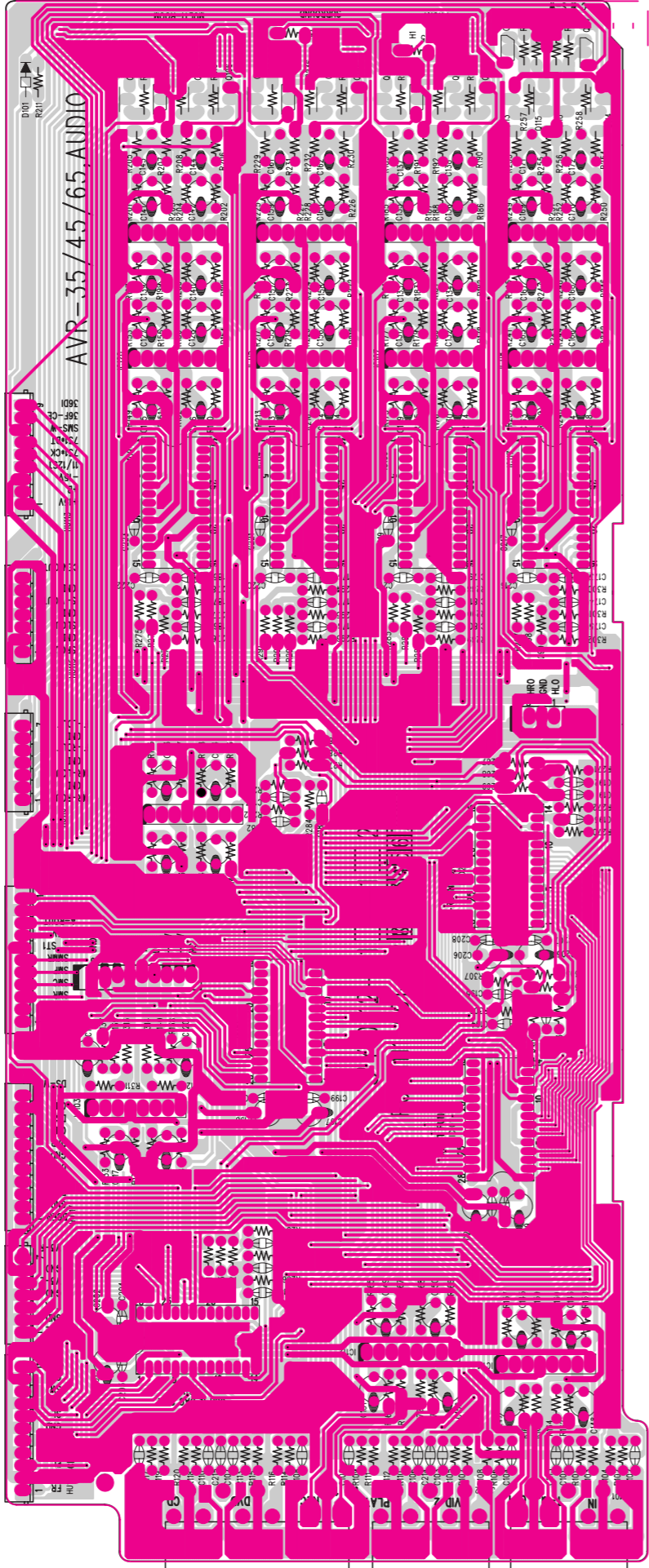

AUDIO P.C.Board (BOTTOM)

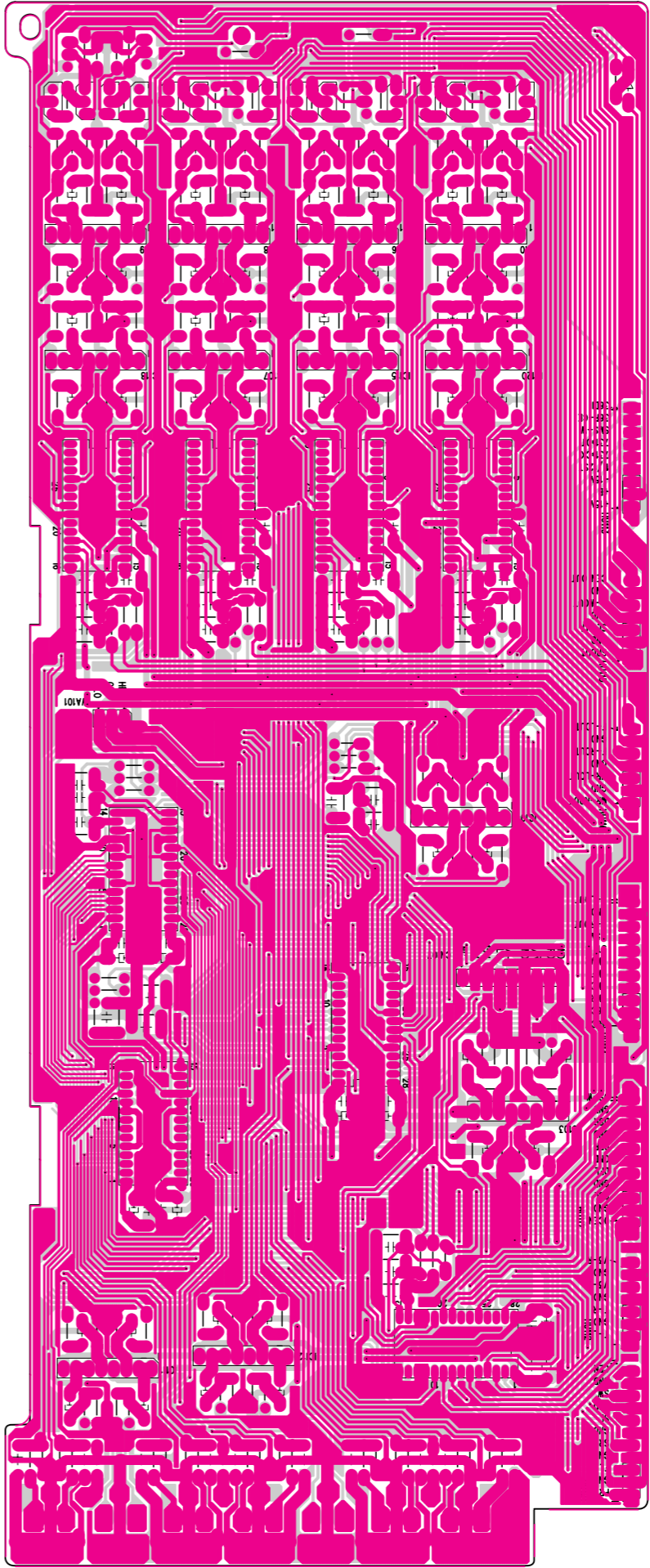

MAIN AMP P.C.Board

AVR-35/45/65, MAIN

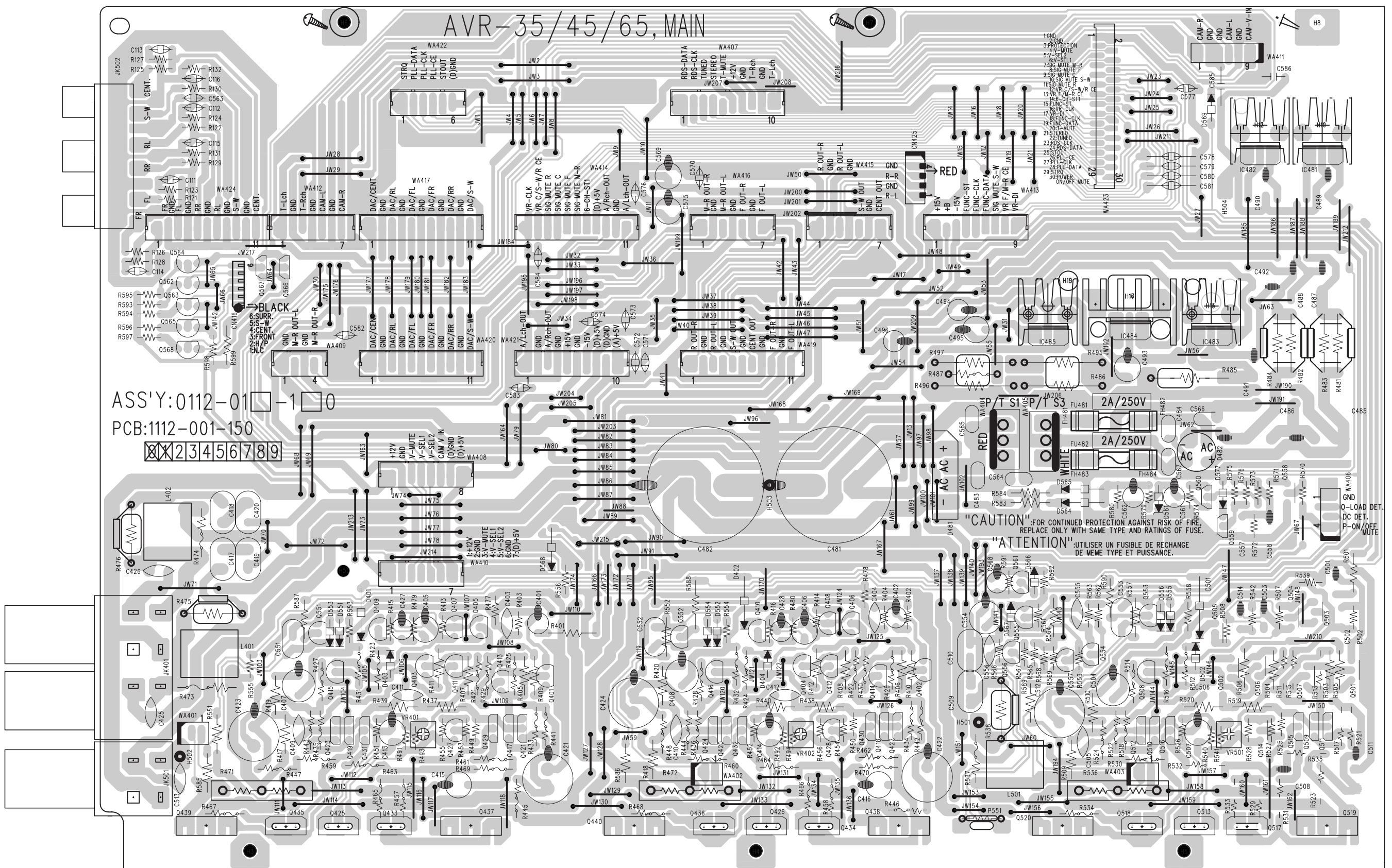

ASS'Y:0112-01-1-0  
 PCB:1112-001-150  

2	3	4	5	6	7	8	9
---	---	---	---	---	---	---	---

**"CAUTION"** FOR CONTINUED PROTECTION AGAINST RISK OF FIRE, REPLACE ONLY WITH SAME TYPE AND RATINGS OF FUSE.  
**"ATTENTION"** UTILISER UN FUSIBLE DE RECHANGE DE MEME TYPE ET PUISSANCE.

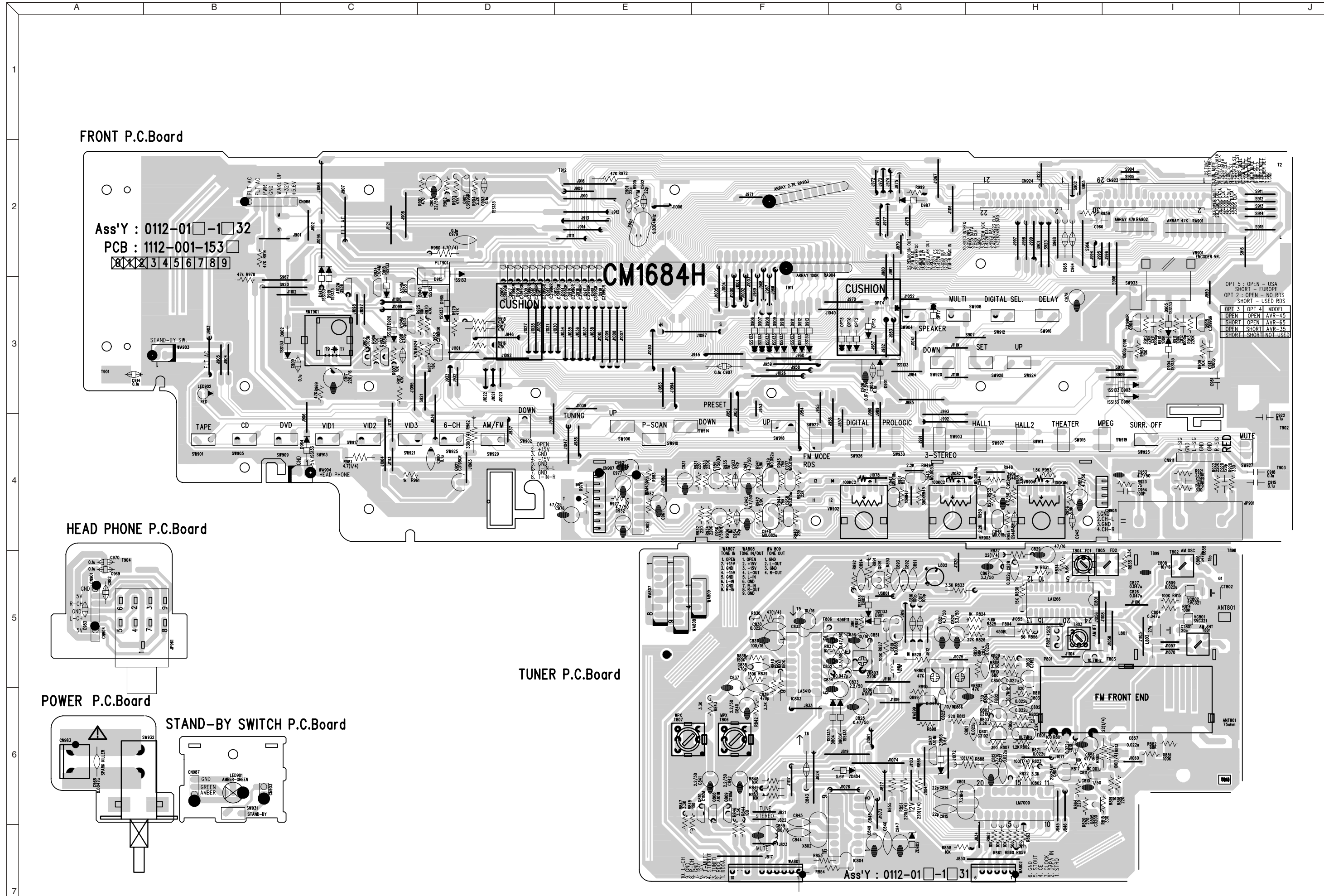

FRONT P.C.Board

Ass'Y : 0112-01□-1□32  
 PCB : 1112-001-153□  
 3 4 5 6 7 8 9

HEAD PHONE P.C.Board

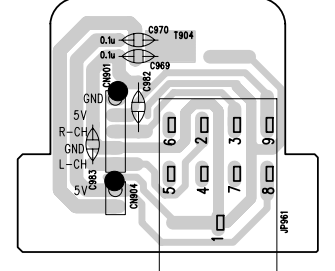

POWER P.C.Board

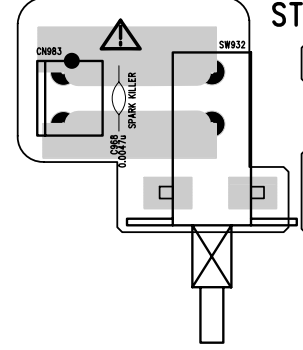

STAND-BY SWITCH P.C.Board

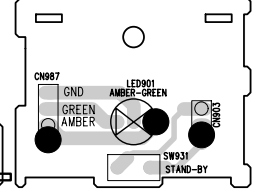

TUNER P.C.Board

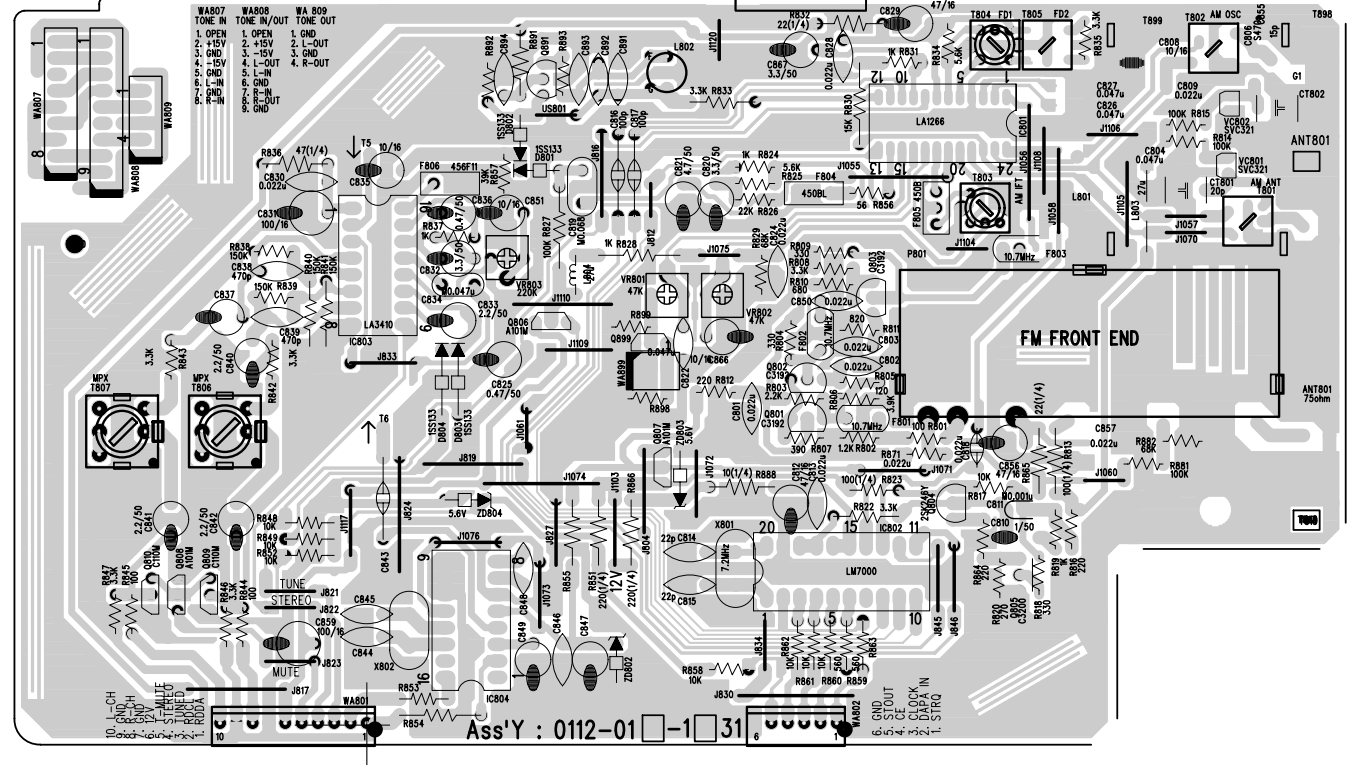

OPT 5 : OPEN - USA  
 SHORT - EUROPE  
 OPT 2 : OPEN - NO RDS  
 SHORT - USED RDS  
 OPT 3 | OPT 4 | MODEL  
 OPEN | OPEN | AVR-45  
 SHORT | OPEN | AVR-65  
 OPEN | SHORT | AVR-35  
 SHORT | SHORT | NOT USED

Ass'Y : 0112-01□-1□31



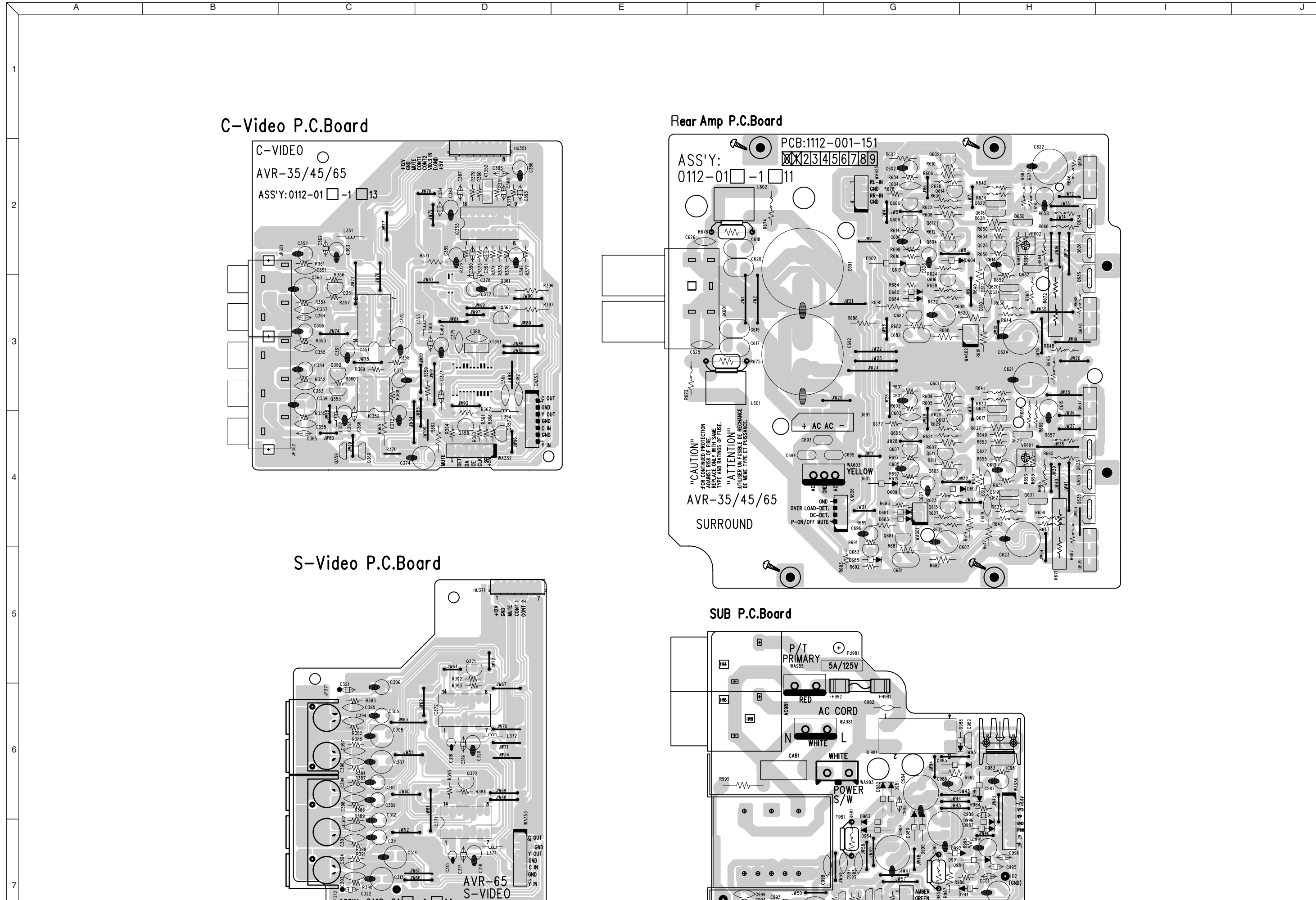

### C-Video P.C.Board

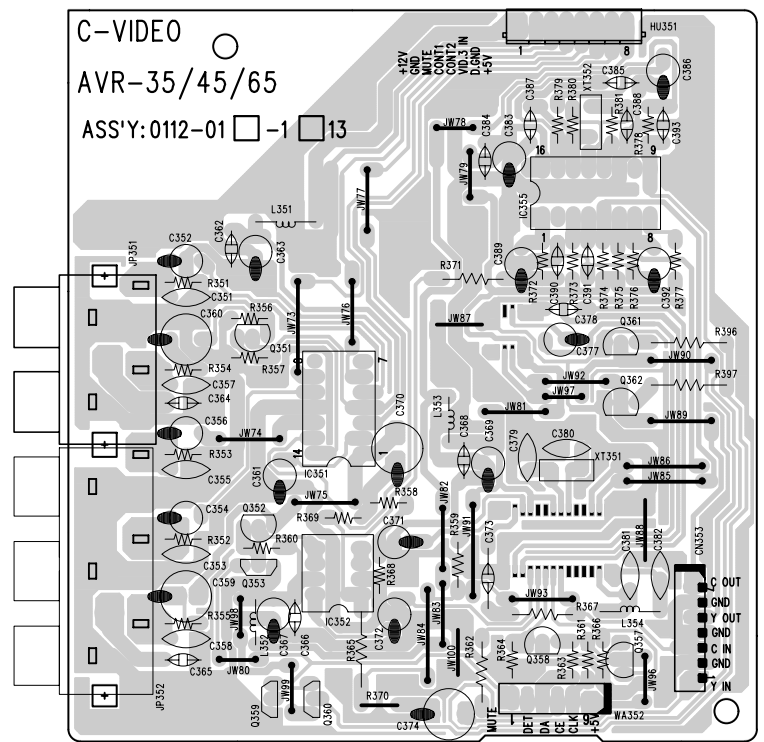

### Rear Amp P.C.Board

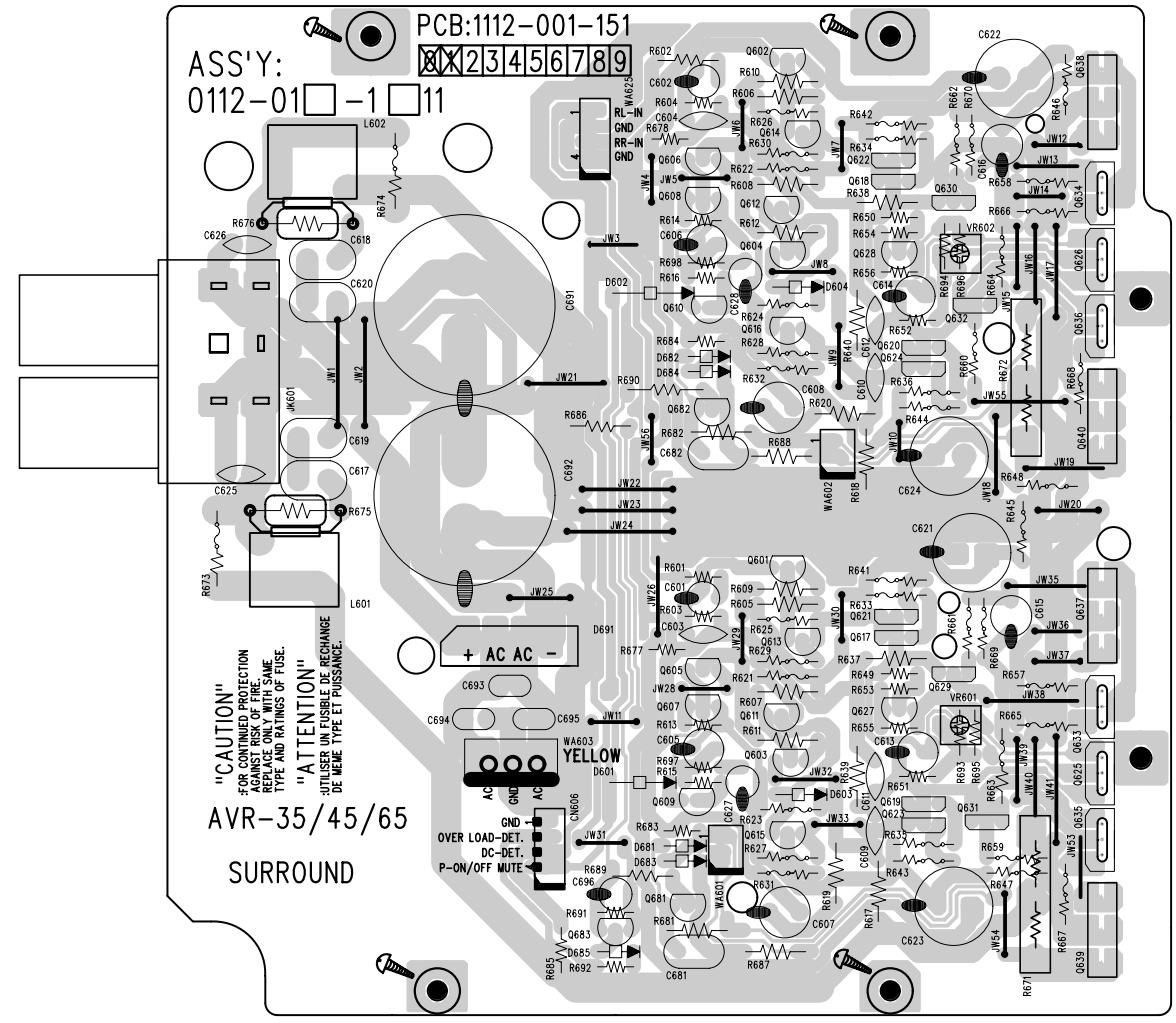

### S-Video P.C.Board

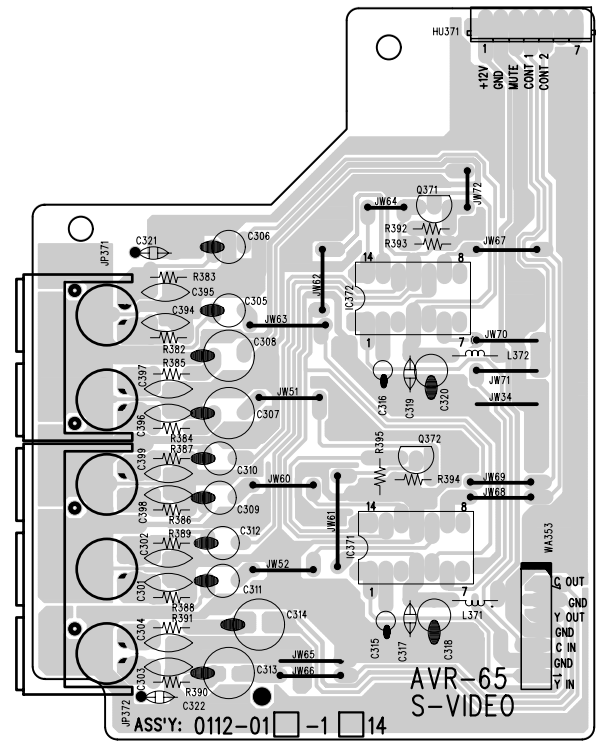

### SUB P.C.Board

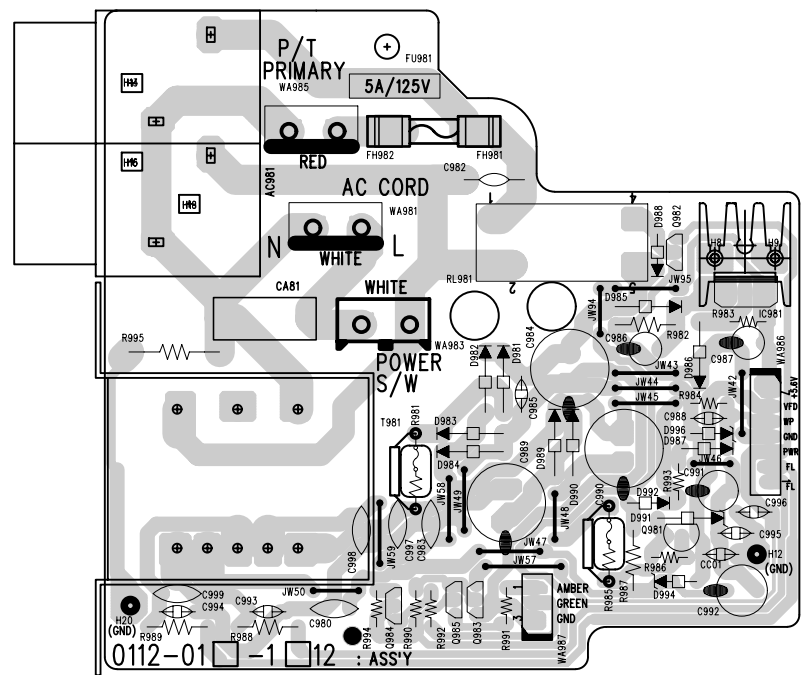

# ELECTRICAL PARTS LIST(65Series)

REF NO.	PART NO	DESCRIPTION	REF NO.	PART NO	DESCRIPTION
<b>0112-011-160 MAIN AMP PC.BOARD</b>					
<b>INTEGRATED CIRCUITS</b>					
⚠	IC 484	1217-780-002 IC 7805 REGULATOR	Q 557	1244-126-004	KTA1266-GR PNP
⚠	IC 485	1217-780-002 IC 7805 REGULATOR	Q 558	1244-126-004	KTA1266-GR PNP
⚠	IC 481	1217-781-001 IC 7815 REGULATOR	Q 564	1244-126-004	KTA1266-GR PNP
⚠	IC 483	1217-782-001 IC 7812 REGULATOR	Q 562	1244-126-004	KTA1266-GR PNP
⚠	IC 482	1217-791-001 IC 7915 REGULATOR	Q 563	1244-126-004	KTA1266-GR PNP
<b>TRANSISTORS</b>					
⚠	Q 437	1241-524-001 POWER 2SC5242-R(130W) NPN	Q 565	1244-126-004	KTA1266-GR PNP
⚠	Q 438	1241-524-001 POWER 2SC5242-R(130W) NPN	Q 568	1244-126-004	KTA1266-GR PNP
⚠	Q 519	1241-524-001 POWER 2SC5242-R(130W) NPN	Q 411	1244-128-001	KTA1268-GR PNP
⚠	Q 439	1242-196-001 POWER 2SA1962-R(130W) PNP	Q 412	1244-128-001	KTA1268-GR PNP
⚠	Q 440	1242-196-001 POWER 2SA1962-R(130W) PNP	Q 413	1244-128-001	KTA1268-GR PNP
⚠	Q 520	1242-196-001 POWER 2SA1962-R(130W) PNP	Q 414	1244-128-001	KTA1268-GR PNP
	Q 559	1243-102-001 KRC102M NPN	Q 506	1244-128-001	KTA1268-GR PNP
	Q 560	1243-102-001 KRC102M NPN	Q 507	1244-128-001	KTA1268-GR PNP
	Q 566	1243-102-001 KRC102M NPN	Q 561	1244-128-001	KTA1268-GR PNP
	Q 567	1243-102-001 KRC102M NPN	Q 433	1244-169-001	KTA1659-Y PNP
	Q 407	1243-319-001 KTC3198-GR NPN	Q 434	1244-169-001	KTA1659-Y PNP
	Q 408	1243-319-001 KTC3198-GR NPN	Q 517	1244-169-001	KTA1659-Y PNP
	Q 504	1243-319-001 KTC3198-GR NPN	<b>FET</b>		
	Q 554	1243-319-001 KTC3198-GR NPN	Q 409	1248-000-004	2SK373-GR N-CH
	Q 555	1243-319-001 KTC3198-GR NPN	Q 410	1248-000-004	2SK373-GR N-CH
	Q 556	1243-319-001 KTC3198-GR NPN	Q 505	1248-000-004	2SK373-GR N-CH
	Q 401	1243-320-001 KTC3200-GR NPN	<b>DIODES</b>		
	Q 402	1243-320-001 KTC3200-GR NPN	D 566	1252-000-017	1SS133 ,SW.
	Q 403	1243-320-001 KTC3200-GR NPN	D 567	1252-000-017	1SS133 ,SW.
	Q 404	1243-320-001 KTC3200-GR NPN	D 401	1252-000-017	1SS133 ,SW.
	Q 405	1243-320-001 KTC3200-GR NPN	D 402	1252-000-017	1SS133 ,SW.
	Q 406	1243-320-001 KTC3200-GR NPN	D 501	1252-000-017	1SS133 ,SW.
	Q 415	1243-320-001 KTC3200-GR NPN	D 568	1252-000-017	1SS133 ,SW.
	Q 416	1243-320-001 KTC3200-GR NPN	D 569	1252-000-017	1SS133 ,SW.
	Q 427	1243-320-001 KTC3200-GR NPN	D 577	1252-000-017	1SS133 ,SW.
	Q 428	1243-320-001 KTC3200-GR NPN	D 403	1252-000-017	1SS133 ,SW.
	Q 501	1243-320-001 KTC3200-GR NPN	D 404	1252-000-017	1SS133 ,SW.
	Q 502	1243-320-001 KTC3200-GR NPN	D 502	1252-000-017	1SS133 ,SW.
	Q 503	1243-320-001 KTC3200-GR NPN	D 551	1252-000-017	1SS133 ,SW.
	Q 508	1243-320-001 KTC3200-GR NPN	D 552	1252-000-017	1SS133 ,SW.
	Q 514	1243-320-001 KTC3200-GR NPN	D 553	1252-000-017	1SS133 ,SW.
	Q 551	1243-320-001 KTC3200-GR NPN	D 554	1252-000-017	1SS133 ,SW.
	Q 552	1243-320-001 KTC3200-GR NPN	D 555	1252-000-017	1SS133 ,SW.
	Q 553	1243-320-001 KTC3200-GR NPN	D 556	1252-000-017	1SS133 ,SW.
	Q 419	1243-326-001 KTC3206-Y NPN	⚠ D 564	1252-001-004	1N4004 1A/400V
	Q 420	1243-326-001 KTC3206-Y NPN	⚠ D 565	1252-001-004	1N4004 1A/400V
	Q 423	1243-326-001 KTC3206-Y NPN	⚠ D 482	1253-000-004	W2-04F BRIDGE
	Q 424	1243-326-001 KTC3206-Y NPN	⚠ D 481	1253-000-005	BU8-04F BRIDGE
	Q 429	1243-326-001 KTC3206-Y NPN	⚠ D 561	1254-5R1-021	ZENER 5.1V
	Q 430	1243-326-001 KTC3206-Y NPN	<b>RESISTORS(CARBON)</b>		
	Q 510	1243-326-001 KTC3206-Y NPN	R 477	1742-100-721	1/8W 10W-J
	Q 512	1243-326-001 KTC3206-Y NPN	R 478	1742-100-721	1/8W 10W-J
	Q 515	1243-326-001 KTC3206-Y NPN	R 539	1742-100-721	1/8W 10W-J
	Q 425	1243-437-001 KTC4370-Y NPN	R 566	1742-101-721	1/8W 100W-J
	Q 426	1243-437-001 KTC4370-Y NPN	R 449	1742-102-721	1/8W 1KW-J
	Q 435	1243-437-001 KTC4370-Y NPN	R 450	1742-102-721	1/8W 1KW-J
	Q 436	1243-437-001 KTC4370-Y NPN	R 525	1742-102-721	1/8W 1KW-J
	Q 513	1243-437-001 KTC4370-Y NPN	R 571	1742-102-721	1/8W 1KW-J
	Q 518	1243-437-001 KTC4370-Y NPN	R 567	1742-103-721	1/8W 10KW-J
	Q 417	1244-124-002 KTA1024-Y PNP	R 568	1742-103-721	1/8W 10KW-J
	Q 418	1244-124-002 KTA1024-Y PNP	R 569	1742-103-721	1/8W 10KW-J
	Q 421	1244-124-002 KTA1024-Y PNP	R 573	1742-103-721	1/8W 10KW-J
	Q 422	1244-124-002 KTA1024-Y PNP	R 574	1742-103-721	1/8W 10KW-J
	Q 431	1244-124-002 KTA1024-Y PNP	R 580	1742-103-721	1/8W 10KW-J
	Q 432	1244-124-002 KTA1024-Y PNP	R 591	1742-103-721	1/8W 10KW-J
	Q 509	1244-124-002 KTA1024-Y PNP	R 479	1742-103-721	1/8W 10KW-J
	Q 511	1244-124-002 KTA1024-Y PNP	R 480	1742-103-721	1/8W 10KW-J
	Q 516	1244-124-002 KTA1024-Y PNP	R 542	1742-103-721	1/8W 10KW-J
			R 575	1742-103-721	1/8W 10KW-J
			R 576	1742-103-721	1/8W 10KW-J
			R 565	1742-123-721	1/8W 12KW-J
			R 553	1742-153-721	1/8W 15KW-J

\* Note  
J : +5%~ - 5%  
(Tolerance)

REF NO.	PART NO	DESCRIPTION	REF NO.	PART NO	DESCRIPTION
R 553	1742-153-721	1/8W 15KW-J	R 419	1744-202-731	1/4W 2KW-J
R 554	1742-153-721	1/8W 15KW-J	R 420	1744-202-731	1/4W 2KW-J
R 558	1742-153-721	1/8W 15KW-J	R 510	1744-202-731	1/4W 2KW-J
R 572	1742-153-721	1/8W 15KW-J	R 409	1744-331-731	1/4W 330W-J
R 555	1742-183-721	1/8W 18KW-J	R 410	1744-331-731	1/4W 330W-J
R 556	1742-183-721	1/8W 18KW-J	R 411	1744-331-731	1/4W 330W-J
R 559	1742-183-721	1/8W 18KW-J	R 412	1744-331-731	1/4W 330W-J
R 598	1742-183-721	1/8W 18KW-J	R 505	1744-331-731	1/4W 330W-J
R 599	1742-183-721	1/8W 18KW-J	R 506	1744-331-731	1/4W 330W-J
R 570	1742-222-721	1/8W 2.2KW-J	R 417	1744-393-731	1/4W 39KW-J
R 579	1742-222-721	1/8W 2.2KW-J	R 418	1744-393-731	1/4W 39KW-J
R 123	1742-224-721	1/8W 220KW-J	R 509	1744-393-731	1/4W 39KW-J
R 124	1742-224-721	1/8W 220KW-J	R 583	1744-681-731	1/4W 680W-J
R 127	1742-224-721	1/8W 220KW-J	R 584	1744-681-731	1/4W 680W-J
R 128	1742-224-721	1/8W 220KW-J	<b>RESISTORS(FUSIBLE)</b>		
R 131	1742-224-721	1/8W 220KW-J	⚠ R 473	1761-100-731	1/4W 10W-J
R 132	1742-224-721	1/8W 220KW-J	⚠ R 474	1761-100-731	1/4W 10W-J
R 413	1742-271-721	1/8W 270W-J	⚠ R 537	1761-100-731	1/4W 10W-J
R 414	1742-271-721	1/8W 270W-J	⚠ R 457	1761-101-731	1/4W 100W-J
R 507	1742-271-721	1/8W 270W-J	⚠ R 458	1761-101-731	1/4W 100W-J
R 121	1742-331-721	1/8W 330W-J	⚠ R 459	1761-101-731	1/4W 100W-J
R 122	1742-331-721	1/8W 330W-J	⚠ R 460	1761-101-731	1/4W 100W-J
R 125	1742-331-721	1/8W 330W-J	⚠ R 529	1761-101-731	1/4W 100W-J
R 126	1742-331-721	1/8W 330W-J	⚠ R 530	1761-101-731	1/4W 100W-J
R 129	1742-331-721	1/8W 330W-J	⚠ R 461	1761-150-731	1/4W 15W-J
R 130	1742-331-721	1/8W 330W-J	⚠ R 462	1761-150-731	1/4W 15W-J
R 401	1742-331-721	1/8W 330W-J	⚠ R 463	1761-150-731	1/4W 15W-J
R 402	1742-331-721	1/8W 330W-J	⚠ R 464	1761-150-731	1/4W 15W-J
R 501	1742-331-721	1/8W 330W-J	⚠ R 531	1761-150-731	1/4W 15W-J
R 403	1742-333-721	1/8W 33KW-J	⚠ R 532	1761-150-731	1/4W 15W-J
R 404	1742-333-721	1/8W 33KW-J	⚠ R 433	1761-151-731	1/4W 150W-J
R 502	1742-333-721	1/8W 33KW-J	⚠ R 434	1761-151-731	1/4W 150W-J
R 587	1742-393-721	1/8W 39KW-J	⚠ R 435	1761-151-731	1/4W 150W-J
R 588	1742-393-721	1/8W 39KW-J	⚠ R 436	1761-151-731	1/4W 150W-J
R 590	1742-393-721	1/8W 39KW-J	⚠ R 441	1761-151-731	1/4W 150W-J
R 592	1742-393-721	1/8W 39KW-J	⚠ R 442	1761-151-731	1/4W 150W-J
R 453	1742-472-721	1/8W 4.7KW-J	⚠ R 443	1761-151-731	1/4W 150W-J
R 454	1742-472-721	1/8W 4.7KW-J	⚠ R 444	1761-151-731	1/4W 150W-J
R 527	1742-472-721	1/8W 4.7KW-J	⚠ R 517	1761-151-731	1/4W 150W-J
R 563	1742-473-721	1/8W 47KW-J	⚠ R 518	1761-151-731	1/4W 150W-J
R 451	1742-561-721	1/8W 560W-J	⚠ R 521	1761-151-731	1/4W 150W-J
R 452	1742-561-721	1/8W 560W-J	⚠ R 522	1761-151-731	1/4W 150W-J
R 526	1742-561-721	1/8W 560W-J	⚠ R 465	1761-2R2-731	1/4W 2.2W-J
R 455	1742-562-721	1/8W 5.6KW-J	⚠ R 466	1761-2R2-731	1/4W 2.2W-J
R 456	1742-562-721	1/8W 5.6KW-J	⚠ R 467	1761-2R2-731	1/4W 2.2W-J
R 528	1742-562-721	1/8W 5.6KW-J	⚠ R 468	1761-2R2-731	1/4W 2.2W-J
R 562	1742-563-721	1/8W 56KW-J	⚠ R 533	1761-2R2-731	1/4W 2.2W-J
R 564	1742-563-721	1/8W 56KW-J	⚠ R 534	1761-2R2-731	1/4W 2.2W-J
R 561	1742-822-721	1/8W 8.2KW-J	⚠ R 421	1761-561-731	1/4W 560W-J
R 551	1744-102-731	1/4W 1KW-J	⚠ R 422	1761-561-731	1/4W 560W-J
R 552	1744-102-731	1/4W 1KW-J	⚠ R 423	1761-561-731	1/4W 560W-J
R 557	1744-102-731	1/4W 1KW-J	⚠ R 424	1761-561-731	1/4W 560W-J
R 585	1744-102-731	1/4W 1KW-J	⚠ R 425	1761-561-731	1/4W 560W-J
R 586	1744-102-731	1/4W 1KW-J	⚠ R 426	1761-561-731	1/4W 560W-J
R 589	1744-102-731	1/4W 1KW-J	⚠ R 427	1761-561-731	1/4W 560W-J
R 405	1744-152-731	1/4W 1.5KW-J	⚠ R 428	1761-561-731	1/4W 560W-J
R 406	1744-152-731	1/4W 1.5KW-J	⚠ R 429	1761-561-731	1/4W 560W-J
R 407	1744-152-731	1/4W 1.5KW-J	⚠ R 430	1761-561-731	1/4W 560W-J
R 408	1744-152-731	1/4W 1.5KW-J	⚠ R 431	1761-561-731	1/4W 560W-J
R 503	1744-152-731	1/4W 1.5KW-J	⚠ R 432	1761-561-731	1/4W 560W-J
R 504	1744-152-731	1/4W 1.5KW-J	⚠ R 511	1761-561-731	1/4W 560W-J
R 437	1744-153-731	1/4W 15KW-J	⚠ R 512	1761-561-731	1/4W 560W-J
R 438	1744-153-731	1/4W 15KW-J	⚠ R 513	1761-561-731	1/4W 560W-J
R 439	1744-153-731	1/4W 15KW-J	⚠ R 514	1761-561-731	1/4W 560W-J
R 440	1744-153-731	1/4W 15KW-J	⚠ R 515	1761-561-731	1/4W 560W-J
R 519	1744-153-731	1/4W 15KW-J	⚠ R 516	1761-561-731	1/4W 560W-J
R 520	1744-153-731	1/4W 15KW-J	⚠ R 469	1761-820-731	1/4W 82W-J
R 419	1744-182-731	1/4W 1.8KW-J	⚠ R 470	1761-820-731	1/4W 82W-J
R 420	1744-182-731	1/4W 1.8KW-J	⚠ R 535	1761-820-731	1/4W 82W-J
R 510	1744-182-731	1/4W 1.8KW-J	<b>RESISTORS(METAL)</b>		
R 409	1744-331-731	1/4W 330W-J	⚠ R 445	1772-100-731	1/4W 10W-J
R 410	1744-331-731	1/4W 330W-J	⚠ R 446	1772-100-731	1/4W 10W-J
R 411	1744-331-731	1/4W 330W-J	⚠ R 447	1772-100-731	1/4W 10W-J
			⚠ R 448	1772-100-731	1/4W 10W-J

REF NO.	PART NO	DESCRIPTION
▲ R 523	1772-100-731	1/4W 10W-J
▲ R 524	1772-100-731	1/4W 10W-J
▲ R 475	1771-100-751	1W 10W-J
▲ R 476	1771-100-751	1W 10W-J
▲ R 487	1771-100-751	1W 10W-J
▲ R 538	1771-100-751	1W 10W-J
▲ R 481	1771-220-751	1W 22W-J
▲ R 482	1771-220-751	1W 22W-J
▲ R 483	1771-220-751	1W 22W-J
▲ R 484	1771-220-751	1W 22W-J
▲ R 485	1771-100-731	3W 10W-J
▲ R 486	1771-150-771	3W 15W-J
▲ R 495	1771-150-771	3W 15W-J
▲ R 496	1771-150-771	3W 15W-J
▲ R 497	1771-150-771	3W 15W-J
<b>RESISTORS(CEMENT)</b>		
▲ R 471	1775-R22-782	5W 0.22W-J
▲ R 472	1775-R22-782	5W 0.22W-J
▲ R 536	1775-R22-782	5W 0.22W-J
<b>CAPACITORS</b>		
C 409	1822-030-311	CERA/RA 50V 3pF-C
C 410	1822-030-311	CERA/RA 50V 3pF-C
C 505	1822-030-311	CERA/RA 50V 3pF-C
C 411	1822-101-772	CERA/RA 50V 100pF-J
C 412	1822-101-772	CERA/RA 50V 100pF-J
C 506	1822-101-772	CERA/RA 50V 100pF-J
C 557	1822-102-882	CERA/RA 50V 0.001uF-K
C 555	1822-103-822	CERA/RA 50V 103pF-K
C 556	1822-103-822	CERA/RA 50V 103pF-K
C 403	1822-680-712	CERA/RA 50V 68pF-J
C 404	1822-680-712	CERA/RA 50V 68pF-J
C 502	1822-680-712	CERA/RA 50V 68pF-J
C 563	1832-104-002	CERA/AX 50V 0.1uF-Z
C 582	1832-104-002	CERA/AX 50V 0.1uF-Z
C 583	1832-104-002	CERA/AX 50V 0.1uF-Z
C 584	1832-104-002	CERA/AX 50V 0.1uF-Z
C 585	1832-104-002	CERA/AX 50V 0.1uF-Z
C 586	1832-104-002	CERA/AX 50V 0.1uF-Z
C 111	1832-121-712	CERA/AX 50V 120pF-J
C 112	1832-121-712	CERA/AX 50V 120pF-J
C 113	1832-121-712	CERA/AX 50V 120pF-J
C 114	1832-121-712	CERA/AX 50V 120pF-J
C 115	1832-121-712	CERA/AX 50V 120pF-J
C 116	1832-121-712	CERA/AX 50V 120pF-J
C 485	1861-222-710	ELECT 35V 2200uF-M
C 486	1861-222-710	ELECT 35V 2200uF-M
C 481	1861-822-214	ELECT 63V 8200uF-M
C 482	1861-822-214	ELECT 63V 8200uF-M
C 561	1862-010-804	ELECT 50V 1.0uF-M
C 413	1862-100-017	ELECT 100V 10uF-M
C 414	1862-100-017	ELECT 100V 10uF-M
C 415	1862-100-017	ELECT 100V 10uF-M
C 416	1862-100-017	ELECT 100V 10uF-M
C 507	1862-100-017	ELECT 100V 10uF-M
C 508	1862-100-017	ELECT 100V 10uF-M
C 568	1862-100-504	ELECT 16V 10uF-M
C 558	1862-100-706	ELECT 35V 10uF-M
C 562	1862-100-804	ELECT 50V 10uF-M
C 427	1862-220-604	ELECT 25V 22uF-M
C 428	1862-220-604	ELECT 25V 22uF-M
C 514	1862-220-604	ELECT 25V 22uF-M
C 489	1862-470-604	ELECT 25V 47uF-M
C 490	1862-470-604	ELECT 25V 47uF-M
C 492	1862-470-604	ELECT 25V 47uF-M
C 494	1862-470-604	ELECT 25V 47uF-M
C 496	1862-470-604	ELECT 25V 47uF-M
C 487	1862-470-814	ELECT 50V 47uF-M
C 488	1862-470-814	ELECT 50V 47uF-M
C 491	1862-470-814	ELECT 50V 47uF-M
C 493	1862-470-814	ELECT 50V 47uF-M
C 495	1862-470-814	ELECT 50V 47uF-M
C 421	1862-471-011	ELECT 63V 470uF-M
C 422	1862-471-011	ELECT 63V 470uF-M

REF NO.	PART NO	DESCRIPTION
C 423	1862-471-011	ELECT 63V 470uF-M
C 424	1862-471-011	ELECT 63V 470uF-M
C 511	1862-471-011	ELECT 63V 470uF-M
C 512	1862-471-011	ELECT 63V 470uF-M
C 554	1862-471-306	ELECT 10V 470uF-M
C 405	1862-101-605	ELECT 25V 100uF-M
C 406	1862-101-605	ELECT 25V 100uF-M
C 503	1862-101-605	ELECT 25V 100uF-M
C 401	1862-100-604	ELECT 25V 10uF-M
C 402	1862-100-604	ELECT 25V 10uF-M
C 501	1862-100-604	ELECT 25V 10uF-M
C 407	1862-221-317	ELECT 10V 220uF-M
C 408	1862-221-317	ELECT 10V 220uF-M
C 504	1862-221-317	ELECT 10V 220uF-M
C 484	1876-103-811	MYLAR 100V 0.01uF-K
C 566	1876-103-811	MYLAR 100V 0.01uF-K
C 567	1876-103-811	MYLAR 100V 0.01uF-K
C 417	1876-104-811	MYLAR 100V 0.1uF-K
C 418	1876-104-811	MYLAR 100V 0.1uF-K
C 419	1876-104-811	MYLAR 100V 0.1uF-K
C 420	1876-104-811	MYLAR 100V 0.1uF-K
C 509	1876-104-811	MYLAR 100V 0.1uF-K
C 510	1876-104-811	MYLAR 100V 0.1uF-K
C 551	1876-683-811	MYLAR 100V 0.068uF-K
C 552	1876-683-811	MYLAR 100V 0.068uF-K
C 553	1876-683-811	MYLAR 100V 0.068uF-K
C 483	1879-103-004	FILM 400 0.01uF-K
C 564	1879-103-004	FILM 400V 0.01uF-K
C 565	1879-103-004	FILM 400V 0.01uF-K
<b>WAFERS</b>		
WA 401	2111-023-002	2P 5267-02A
WA 402	2111-023-002	2P 5267-02A
WA 403	2111-023-002	2P 5267-02A
WA 406	2111-023-004	4P 5267-04A
WA 411	2111-023-006	6P 5267-06A
WA 405	2111-027-003	3P JE202-1T-03
WA 404	2111-028-003	3P JE202-1T-03R
WA 423	2113-030-001	30P 00-8370-301-000-800
WA 422	2114-604-006	6P JE-604-06,PLUG
WA 412	2114-604-007	7P JE-604-07,PLUG
WA 415	2114-604-007	7P JE-604-07,PLUG
WA 416	2114-604-007	7P JE-604-07,PLUG
WA 408	2114-604-008	8P JE-604-08,PLUG
WA 413	2114-604-009	9P JE-604-09,PLUG
WA 407	2114-604-010	10P JE-604-10,PLUG
WA 421	2114-604-010	10P JE-604-10,PLUG
WA 414	2114-604-011	11P JE-604-11,PLUG
WA 417	2114-604-011	11P JE-604-11,PLUG
WA 419	2114-604-011	11P JE-604-11,PLUG
WA 420	2114-604-011	11P JE-604-11,PLUG
WA 424	2114-604-011	11P JE-604-11,PLUG
WA 409	2121-605-004	4P JE-605-04, SOCKET
<b>WIRES</b>		
CN 425	2141-010-013	4P 1533#26,650m/m,
H 501	2141-010-014	1P 1672#22,250m/m
CN416	2141-060-012	6P 1007#26,200m/m,
H 503	2141-010-025	1P 1672#22,165m/m
<b>MISCELLANEOUS</b>		
L 401	1451-000-030	COIL-AF CHOKE 0.7uH
L 402	1451-000-030	COIL-AF CHOKE 0.7uH
L 501	1451-000-030	COIL-AF CHOKE 0.7uH
JK 502	1514-060-001	PIN JACK;6P,JW-4105R
JK 501	1531-020-381	TERMINAL-SPEAKER;2P
JK 401	1531-040-373	TERMINAL-SPEAKER;4P
▲ FU 481	1541-2R0-013	FUSE;250V 2A,21GS(5×20mm)Slo-Blo <b>BK</b>
▲ FU 482	1541-2R0-013	FUSE;250V 2A,21GS(5×20mm)Slo-Blo <b>BK</b>
▲ FU 481	1543-2R0-001	FUSE;250V T2L,21GL(5×20mm)Slo-Blo <b>IB/AB</b>
▲ FU 482	1543-2R0-001	FUSE;250V T2L,21GL(5×20mm)Slo-Blo <b>IB/AB</b>
FH 481	1551-000-011	HOLDER-FUSE;5φ
FH 482	1551-000-011	HOLDER-FUSE;5φ
FH 483	1551-000-011	HOLDER-FUSE;5φ

REF NO.	PART NO	DESCRIPTION	REF NO.	PART NO	DESCRIPTION			
FH 484	1551-000-011	HOLDER-FUSE;5φ	R 683	1742-153-721	1/8W 15KW-J			
VR 401	1731-102-006	VR-SEMI;1kohm	R 684	1742-153-721	1/8W 15KW-J			
VR 402	1731-102-006	VR-SEMI;1kohm	R 685	1742-183-721	1/8W 18KW-J			
VR 501	1731-102-006	VR-SEMI;1kohm	R 686	1742-183-721	1/8W 18KW-J			
P 551	1782-000-001	POSISTOR;P42T8D100B04	R 613	1742-271-721	1/8W 270W-J			
<b>0112-011-1611 REAR AMP P.C.BOARD</b>			R 614	1742-271-721	1/8W 270W-J			
<b>TRANSISTORS</b>								
▲	Q 637	1241-524-001	POWER 2SC5242-R(130W)	NPN	R 602	1742-331-721	1/8W 330W-J	
▲	Q 638	1241-524-001	POWER 2SC5242-R(130W)	NPN	R 603	1742-393-721	1/8W 39KW-J	
▲	Q 639	1242-196-001	POWER 2SA1962-R(130W)	PNP	R 604	1742-393-721	1/8W 39KW-J	
▲	Q 640	1242-196-001	POWER 2SA1962-R(130W)	PNP	R 653	1742-472-721	1/8W 4.7KW-J	
	Q 607	1243-319-001	KTC3198-GR	NPN	R 654	1742-472-721	1/8W 4.7KW-J	
	Q 608	1243-319-001	KTC3198-GR	NPN	R 651	1742-561-721	1/8W 560W-J	
	Q 601	1243-320-001	KTC3200-GR	NPN	R 652	1742-561-721	1/8W 560W-J	
	Q 602	1243-320-001	KTC3200-GR	NPN	R 655	1742-562-721	1/8W 5.6KW-J	
	Q 603	1243-320-001	KTC3200-GR	NPN	R 656	1742-562-721	1/8W 5.6KW-J	
	Q 604	1243-320-001	KTC3200-GR	NPN	R 681	1744-102-731	1/4W 1KW-J	
	Q 605	1243-320-001	KTC3200-GR	NPN	R 682	1744-102-731	1/4W 1KW-J	
	Q 606	1243-320-001	KTC3200-GR	NPN	R 687	1744-102-731	1/4W 1KW-J	
	Q 615	1243-320-001	KTC3200-GR	NPN	R 688	1744-102-731	1/4W 1KW-J	
	Q 616	1243-320-001	KTC3200-GR	NPN	R 605	1744-152-731	1/4W 1.5KW-J	
	Q 627	1243-320-001	KTC3200-GR	NPN	R 606	1744-152-731	1/4W 1.5KW-J	
	Q 628	1243-320-001	KTC3200-GR	NPN	R 607	1744-152-731	1/4W 1.5KW-J	
	Q 681	1243-320-001	KTC3200-GR	NPN	R 608	1744-152-731	1/4W 1.5KW-J	
	Q 682	1243-320-001	KTC3200-GR	NPN	R 637	1744-153-731	1/4W 15KW-J	
	Q 619	1243-326-001	KTC3206-Y	NPN	R 638	1744-153-731	1/4W 15KW-J	
	Q 620	1243-326-001	KTC3206-Y	NPN	R 639	1744-153-731	1/4W 15KW-J	
	Q 623	1243-326-001	KTC3206-Y	NPN	R 640	1744-153-731	1/4W 15KW-J	
	Q 624	1243-326-001	KTC3206-Y	NPN	R 619	1744-202-731	1/4W 2KW-J	
	Q 629	1243-326-001	KTC3206-Y	NPN	R 620	1744-202-731	1/4W 2KW-J	
	Q 630	1243-326-001	KTC3206-Y	NPN	R 609	1744-331-731	1/4W 330W-J	
	Q 625	1243-437-001	KTC4370-Y	NPN	R 610	1744-331-731	1/4W 330W-J	
	Q 626	1243-437-001	KTC4370-Y	NPN	R 611	1744-331-731	1/4W 330W-J	
	Q 635	1243-437-001	KTC4370-Y	NPN	R 612	1744-331-731	1/4W 330W-J	
	Q 636	1243-437-001	KTC4370-Y	NPN	R 617	1744-393-731	1/4W 39KW-J	
	Q 617	1244-124-002	KTA1024-Y	PNP	R 618	1744-393-731	1/4W 39KW-J	
	Q 618	1244-124-002	KTA1024-Y	PNP	<b>RESISTORS(FUSIBLE)</b>			
	Q 621	1244-124-002	KTA1024-Y	PNP	▲	R 673	1761-100-731	1/4W 10W-J
	Q 622	1244-124-002	KTA1024-Y	PNP	▲	R 674	1761-100-731	1/4W 10W-J
	Q 631	1244-124-002	KTA1024-Y	PNP	▲	R 657	1761-101-731	1/4W 100W-J
	Q 632	1244-124-002	KTA1024-Y	PNP	▲	R 658	1761-101-731	1/4W 100W-J
	Q 611	1244-128-001	KTA1268-GR	PNP	▲	R 659	1761-101-731	1/4W 100W-J
	Q 612	1244-128-001	KTA1268-GR	PNP	▲	R 660	1761-101-731	1/4W 100W-J
	Q 613	1244-128-001	KTA1268-GR	PNP	▲	R 661	1761-150-731	1/4W 15W-J
	Q 614	1244-128-001	KTA1268-GR	PNP	▲	R 662	1761-150-731	1/4W 15W-J
	Q 683	1244-128-001	KTA1268-GR	PNP	▲	R 663	1761-150-731	1/4W 15W-J
	Q 633	1244-169-001	KTA1659-Y	PNP	▲	R 664	1761-150-731	1/4W 15W-J
	Q 634	1244-169-001	KTA1659-Y	PNP	▲	R 633	1761-151-731	1/4W 150W-J
<b>FET</b>								
	Q 609	1248-000-004	FET;2SK373-GR	N-CH	▲	R 634	1761-151-731	1/4W 150W-J
	Q 610	1248-000-004	FET;2SK373-GR	N-CH	▲	R 635	1761-151-731	1/4W 150W-J
<b>DIODES(REAR AMP)</b>								
	D 601	1252-000-017	1SS133 , SW.		▲	R 636	1761-151-731	1/4W 150W-J
	D 602	1252-000-017	1SS133 , SW.		▲	R 641	1761-151-731	1/4W 150W-J
	D 603	1252-000-017	1SS133 , SW.		▲	R 642	1761-151-731	1/4W 150W-J
	D 604	1252-000-017	1SS133 , SW.		▲	R 643	1761-151-731	1/4W 150W-J
	D 681	1252-000-017	1SS133 , SW.		▲	R 644	1761-151-731	1/4W 150W-J
	D 682	1252-000-017	1SS133 , SW.		▲	R 665	1761-2R2-731	1/4W 2.2W-J
	D 683	1252-000-017	1SS133 , SW.		▲	R 666	1761-2R2-731	1/4W 2.2W-J
	D 684	1252-000-017	1SS133 , SW.		▲	R 667	1761-2R2-731	1/4W 2.2W-J
	D 685	1252-000-017	1SS133 , SW.		▲	R 668	1761-2R2-731	1/4W 2.2W-J
▲	D 691	1253-000-006	BU6-04F, BRIDGE		▲	R 621	1761-561-731	1/4W 560W-J
<b>RESISTORS(CARBON)</b>								
	R 677	1742-100-721	1/8W 10W-J		▲	R 622	1761-561-731	1/4W 560W-J
	R 678	1742-100-721	1/8W 10W-J		▲	R 623	1761-561-731	1/4W 560W-J
	R 650	1742-102-721	1/8W 1KW-J		▲	R 624	1761-561-731	1/4W 560W-J
	R 691	1742-103-721	1/8W 10KW-J		▲	R 625	1761-561-731	1/4W 560W-J
	R 697	1742-103-721	1/8W 10KW-J		▲	R 626	1761-561-731	1/4W 560W-J
	R 649	1742-102-721	1/8W 1KW-J		▲	R 627	1761-561-731	1/4W 560W-J
	R 698	1742-103-721	1/8W 10KW-J		▲	R 628	1761-561-731	1/4W 560W-J
					▲	R 629	1761-561-731	1/4W 560W-J
					▲	R 630	1761-561-731	1/4W 560W-J

REF NO.	PART NO	DESCRIPTION
⚠ R 631	1761-561-731	1/4W 560W-J
⚠ R 632	1761-561-731	1/4W 560W-J
⚠ R 669	1761-820-731	1/4W 82W-J
⚠ R 670	1761-820-731	1/4W 82W-J

## RESISTORS(METAL)

⚠ R 675	1771-100-751	1W 10W-J
⚠ R 676	1771-100-751	1W 10W-J
⚠ R 645	1761-100-731	1/4W 10W-J
⚠ R 646	1761-100-731	1/4W 10W-J
⚠ R 647	1761-100-731	1/4W 10W-J
⚠ R 648	1761-100-731	1/4W 10W-J

## RESISTORS(CEMENT)

⚠ R 671	1775-R22-782	5W 0.22W-J
⚠ R 672	1775-R22-782	5W 0.22W-J

## CAPACITORS

C 609	1822-030-311	CERA	50V	3pF-C
C 610	1822-030-311	CERA	50V	3pF-C
C 611	1822-101-772	CERA	50V	100pF-J
C 612	1822-101-772	CERA	50V	100pF-J
C 603	1822-680-712	CERA	50V	68pF-J
C 604	1822-680-712	CERA	50V	68pF-J
C 621	1861-471-811	ELECT	50V	470uF-M
C 622	1861-471-811	ELECT	50V	470uF-M
C 623	1861-471-811	ELECT	50V	470uF-M
C 624	1861-471-811	ELECT	50V	470uF-M
C 691	1861-682-800	ELECT	50V	6800uF-M
C 692	1861-682-800	ELECT	50V	6800uF-M
C 613	1862-100-017	ELECT	100V	10uF-M
C 614	1862-100-017	ELECT	100V	10uF-M
C 615	1862-100-017	ELECT	100V	10uF-M
C 616	1862-100-017	ELECT	100V	10uF-M
C 696	1862-100-504	ELECT	16V	10uF-M
C 627	1862-220-604	ELECT	25V	22uF-M
C 628	1862-220-604	ELECT	25V	22uF-M
C 605	1862-101-605	ELECT	25V	100uF-M
C 606	1862-101-605	ELECT	25V	100uF-M
C 601	1862-100-604	ELECT	25V	10uF-M
C 602	1862-100-604	ELECT	25V	10uF-M
C 607	1862-221-317	ELECT	10V	220uF-M
C 608	1862-221-317	ELECT	10V	220uF-M
C 617	1876-104-811	MYLAR	100V	0.1uF-K
C 618	1876-104-811	MYLAR	100V	0.1uF-K
C 619	1876-104-811	MYLAR	100V	0.1uF-K
C 620	1876-104-811	MYLAR	100V	0.1uF-K
C 681	1876-683-811	MYLAR	100V	0.068uF-K
C 682	1876-683-811	MYLAR	100V	0.068uF-K
C 693	1879-103-004	FILM	400V	0.01uF-K
C 694	1879-103-004	FILM	400V	0.01uF-K
C 695	1879-103-004	FILM	400V	0.01uF-K

## WAFERS

WA 601	2111-023-002	2P	5267-02A
WA 602	2111-023-002	2P	5267-02A
WA 625	2111-023-004	4P	5267-04A
WA 603	2111-029-003	3P	JE202-1T-03Y

## MISCELLANEOUS

CN 606	2141-010-015	WIRE	4P 1007#26,750m/m
L 601	1451-000-030	COIL-AF	CHOKE
L 602	1451-000-030	COIL-AF	CHOKE
JK 601	1531-040-373	TERMINAL-SPEAKER	4P
VR 601	1731-102-006	VR-SEMI	1kohm
VR 602	1731-102-006	VR-SEMI	1kohm

## 0112-011-1612 SUB PC.BOARD

## INTEGRATED CIRCUITS

⚠ IC 981	1217-780-002	IC	7805 REGULATOR
----------	--------------	----	----------------

## REF NO. PART NO DESCRIPTION

## TRANSISTORS

Q 982	1243-103-004	KRC103M	NPN
Q 983	1243-103-004	KRC103M	NPN
Q 981	1244-128-001	KTA1268-GR	PNP
Q 984	1243-319-001	KTC3198-GR	NPN
Q 985	1243-319-001	KTC3198-GR	NPN

## DIODES

D 987	1252-000-017	1SS133 ,	SW .
D 988	1252-000-017	1SS133 ,	SW .
D 992	1252-000-017	1SS133 ,	SW .
⚠ D 981	1252-001-004	IN4004	1A/400V, RECT
⚠ D 982	1252-001-004	IN4004	1A/400V, RECT
⚠ D 983	1252-001-004	IN4004	1A/400V, RECT
⚠ D 984	1252-001-004	IN4004	1A/400V, RECT
⚠ D 985	1252-001-004	IN4004	1A/400V, RECT
⚠ D 986	1252-001-004	IN4004	1A/400V, RECT
⚠ D 989	1252-001-004	IN4004	1A/400V, RECT
⚠ D 990	1252-001-004	IN4004	1A/400V, RECT
D 991	1254-300-001	ZENER	30V
D 996	1254-4R7-025	ZENER	4.7V
D 994	1254-7R5-001	ZENER	7.5V

## RESISTORS(CARBON)

R 983	1742-102-721	1/8W	1KW-J
R 990	1742-103-721	1/8W	10KW-J
R 994	1742-103-721	1/8W	10KW-J
R 991	1742-151-721	1/8W	150W-J
R 986	1742-222-721	1/8W	2.2KW-J
R 984	1742-272-721	1/8W	2.7KW-J
R 992	1742-471-721	1/8W	470W-J
R 988	1744-1R0-731	1/4W	1W-J
R 989	1744-1R0-731	1/4W	1W-J
R 982	1744-222-731	1/4W	2.2KW-J
R 987	1744-561-731	1/4W	560W-J
R 993	1742-682-721	1/8W	6.8KW-J

## RESISTORS(FUSIBLE)

⚠ R 985	1761-220-731	1/4W	22W-J
⚠ R 981	1761-4R7-731	1/4W	4.7W-J

## CAPACITORS

C 983	1822-103-822	CERA/RA	50V 103pF-K
C 997	1822-103-822	CERA/RA	50V 103pF-K
C 998	1822-103-822	CERA/RA	50V 103pF-K
C 999	1822-103-822	CERA/RA	50V 103pF-K
C 988	1832-473-002	CERA/AX	50V 0.047uF-Z
C 985	1832-104-002	CERA/AX	50V 0.1uF-Z
C 993	1832-104-002	CERA/AX	50V 0.1uF-Z
C 994	1832-104-002	CERA/AX	50V 0.1uF-Z
C 995	1832-104-002	CERA/AX	50V 0.1uF-Z
C 996	1832-104-002	CERA/AX	50V 0.1uF-Z
⚠ C 982	1825-000-010	AC	250V 0.0047uF-M
⚠ CA 81	1825-104-000	AC	275V 0.1uF
C 992	1861-101-706	ELELT	35V 100uF-M
C 984	1861-471-811	ELECT	50V 470uF-M
C 989	1861-471-811	ELECT	50V 470uF-M
C 990	1861-471-811	ELECT	50V 470uF-M
C 986	1862-010-804	ELECT	50V 1.0uF-M
C 987	1862-100-804	ELECT	50V 10uF-M
C 991	1862-470-814	ELECT	50V 47uF-M

## WAFERS

WA 987	2111-023-003	5267-03A,3P
WA 986	2111-023-007	5267-07A,7P
WA 983	2111-026-002	2P35328-0210
WA 985	2111-028-002	2P,JE202A-1T-02R
WA 981	2111-027-002	JE202A-1T-02(3-2)

## MISCELLANEOUS

⚠ FU 981	1541-6R3-125	FUSE;125V,6.3A,21GS,(5×20mm),Slo-Bio.	<b>BK</b>
⚠ FU 981	1543-4R0-001	FUSE;125V,T4L,21GL,(5×20mm),Slo-Bio.	<b>IB/AB</b>

REF NO.	PART NO	DESCRIPTION	REF NO.	PART NO	DESCRIPTION
⚠ T 981	1411-000-004	TRANS-SUB;AVR-45/65	R 165	1742-101-721	1/8W 100W-J
⚠ T 981	1411-000-005	TRANS-SUB;AVR-45/65(RDS)	R 166	1742-101-721	1/8W 100W-J
FH 981	1551-000-011	HOLDER-FUSE	R 173	1742-101-721	1/8W 100W-J
FH 982	1551-000-011	HOLDER-FUSE	R 174	1742-101-721	1/8W 100W-J
⚠ AC 981	1561-000-005	AC OUTLET S2-764T-200	R 177	1742-101-721	1/8W 100W-J
⚠ AC 981	1561-000-006	AC OUTLET S2-762T-206	R 178	1742-101-721	1/8W 100W-J
⚠ R 995	1783-335-001	COMPOSITION,1/2,3.3M	R 181	1742-101-721	1/8W 100W-J
⚠ RL 981	2022-000-002	RELAY;DH12D1-O(M),DEC	R 182	1742-101-721	1/8W 100W-J
H 20	2141-010-016	WIRE ASSY IP 1007#22.200m/m	R 213	1742-101-721	1/8W 100W-J
H 21	2141-020-114	WIRE ASSY IP 1007#22.150m/m	R 214	1742-101-721	1/8W 100W-J
<b>0112-011-152 AUDIO INPUT P.C.BOARD</b>					
<b>INTEGRATED CIRCUITS</b>					
IC 103	1211-455-001	IC NJM4558L OP AMP	R 153	1742-101-721	1/8W 100W-J
IC 104	1211-455-001	IC NJM4558L OP AMP	R 154	1742-101-721	1/8W 100W-J
IC 107	1211-455-001	IC NJM4558L OP AMP	R 154	1742-101-721	1/8W 100W-J
IC 108	1211-455-001	IC NJM4558L OP AMP	R 197	1742-101-721	1/8W 100W-J
IC 110	1211-455-001	IC NJM4558L OP AMP	R 198	1742-101-721	1/8W 100W-J
IC 111	1211-455-001	IC NJM4558L OP AMP	R 217	1742-101-721	1/8W 100W-J
IC 112	1211-455-001	IC NJM4558L OP AMP	R 218	1742-101-721	1/8W 100W-J
IC 115	1211-455-001	IC NJM4558L OP AMP	R 221	1742-101-721	1/8W 100W-J
IC 116	1211-455-001	IC NJM4558L OP AMP	R 222	1742-101-721	1/8W 100W-J
IC 118	1211-455-001	IC NJM4558L OP AMP	R 237	1742-101-721	1/8W 100W-J
IC 119	1211-455-001	IC NJM4558L OP AMP	R 238	1742-101-721	1/8W 100W-J
IC 120	1211-455-001	IC NJM4558L OP AMP	R 241	1742-101-721	1/8W 100W-J
IC 105	1212-731-002	IC NJU7311 ANALOG SW	R 242	1742-101-721	1/8W 100W-J
IC 113	1212-731-002	IC NJU7311 ANALOG SW	R 245	1742-101-721	1/8W 100W-J
IC 101	1212-731-003	IC NJU7312 ANALOG SW	R 246	1742-101-721	1/8W 100W-J
IC 102	1212-731-004	IC NJU7313 ANALOG SW	R 145	1742-101-721	1/8W 100W-J
IC 106	1212-753-001	IC LC7536 ELEC Volume	R 146	1742-101-721	1/8W 100W-J
IC 109	1212-753-001	IC LC7536 ELEC Volume	R 149	1742-101-721	1/8W 100W-J
IC 114	1212-753-001	IC LC7536 ELEC Volume	R 150	1742-101-721	1/8W 100W-J
IC 117	1212-753-001	IC LC7536 ELEC Volume	R 261	1742-102-721	1/8W 1KW-J
<b>TRANSISTORS</b>					
Q 104	1243-101-018	KRC101M NPN	R 262	1742-102-721	1/8W 1KW-J
Q 112	1243-101-018	KRC101M NPN	R 263	1742-102-721	1/8W 1KW-J
Q 116	1243-101-018	KRC101M NPN	R 279	1742-102-721	1/8W 1KW-J
Q 117	1243-101-018	KRC101M PNP	R 280	1742-102-721	1/8W 1KW-J
Q 108	1243-101-018	KRC101M PNP	R 281	1742-102-721	1/8W 1KW-J
Q 101	1243-130-003	KTD1302 PNP	R 285	1742-102-721	1/8W 1KW-J
Q 102	1243-130-003	KTD1302 NPN	R 286	1742-102-721	1/8W 1KW-J
Q 105	1243-130-003	KTD1302 NPN	R 287	1742-102-721	1/8W 1KW-J
Q 106	1243-130-003	KTD1302 NPN	R 291	1742-102-721	1/8W 1KW-J
Q 109	1243-130-003	KTD1302 NPN	R 292	1742-102-721	1/8W 1KW-J
Q 110	1243-130-003	KTD1302 NPN	R 293	1742-102-721	1/8W 1KW-J
Q 113	1243-130-003	KTD1302 NPN	R 297	1742-102-721	1/8W 1KW-J
Q 114	1243-130-003	KTD1302 NPN	R 298	1742-102-721	1/8W 1KW-J
Q 103	1244-126-004	KTA1266-GR NPN	R 299	1742-102-721	1/8W 1KW-J
Q 111	1244-126-004	KTA1266-GR NPN	R 303	1742-102-721	1/8W 1KW-J
Q 115	1244-126-004	KTA1266-GR NPN	R 304	1742-102-721	1/8W 1KW-J
Q 118	1244-126-004	KTA1266-GR NPN	R 305	1742-102-721	1/8W 1KW-J
Q 107	1244-126-004	KTA1266(A1015)-GR NPN	R 189	1742-102-721	1/8W 1KW-J
<b>DIODE</b>					
D 101	1252-000-017	1SS133, SW.	R 190	1742-102-721	1/8W 1KW-J
<b>RESISTORS(CARBAN)</b>					
R 133	1742-101-721	1/8W 100W-J	R 229	1742-102-721	1/8W 1KW-J
R 134	1742-101-721	1/8W 100W-J	R 230	1742-102-721	1/8W 1KW-J
R 137	1742-101-721	1/8W 100W-J	R 253	1742-102-721	1/8W 1KW-J
R 138	1742-101-721	1/8W 100W-J	R 254	1742-102-721	1/8W 1KW-J
R 141	1742-101-721	1/8W 100W-J	R 267	1742-102-721	1/8W 1KW-J
R 142	1742-101-721	1/8W 100W-J	R 268	1742-102-721	1/8W 1KW-J
R 157	1742-101-721	1/8W 100W-J	R 269	1742-102-721	1/8W 1KW-J
R 158	1742-101-721	1/8W 100W-J	R 273	1742-102-721	1/8W 1KW-J
			R 274	1742-102-721	1/8W 1KW-J
			R 275	1742-102-721	1/8W 1KW-J
			R 205	1742-102-721	1/8W 1KW-J
			R 206	1742-102-721	1/8W 1KW-J
			R 227	1742-822-721	1/8W 8.2KW-J
			R 228	1742-822-721	1/8W 8.2KW-J
			R 251	1742-822-721	1/8W 8.2KW-J
			R 252	1742-822-721	1/8W 8.2KW-J
			R 311	1742-103-721	1/8W 10KW-J
			R 312	1742-103-721	1/8W 10KW-J

REF NO.	PART NO	DESCRIPTION	REF NO.	PART NO	DESCRIPTION
R 161	1742-152-721	1/8W 1.5KW-J	R 155	1742-224-721	1/8W 220KW-J
R 162	1742-152-721	1/8W 1.5KW-J	R 156	1742-224-721	1/8W 220KW-J
R 169	1742-152-721	1/8W 1.5KW-J	R 199	1742-224-721	1/8W 220KW-J
R 170	1742-152-721	1/8W 1.5KW-J	R 200	1742-224-721	1/8W 220KW-J
R 195	1742-183-721	1/8W 18KW-J	R 207	1742-224-721	1/8W 220KW-J
R 235	1742-183-721	1/8W 18KW-J	R 208	1742-224-721	1/8W 220KW-J
R 259	1742-183-721	1/8W 18KW-J	R 101	1742-331-721	1/8W 330W-J
R 310	1742-183-721	1/8W 18KW-J	R 102	1742-331-721	1/8W 330W-J
R 211	1742-183-721	1/8W 18KW-J	R 105	1742-331-721	1/8W 330W-J
R 196	1742-223-721	1/8W 22KW-J	R 106	1742-331-721	1/8W 330W-J
R 212	1742-223-721	1/8W 22KW-J	R 109	1742-331-721	1/8W 330W-J
R 236	1742-223-721	1/8W 22KW-J	R 110	1742-331-721	1/8W 330W-J
R 260	1742-223-721	1/8W 22KW-J	R 113	1742-331-721	1/8W 330W-J
R 309	1742-223-721	1/8W 22KW-J	R 114	1742-331-721	1/8W 330W-J
R 103	1742-224-721	1/8W 220KW-J	R 117	1742-331-721	1/8W 330W-J
R 104	1742-224-721	1/8W 220KW-J	R 118	1742-331-721	1/8W 330W-J
R 107	1742-224-721	1/8W 220KW-J	R 193	1742-331-721	1/8W 330W-J
R 108	1742-224-721	1/8W 220KW-J	R 194	1742-331-721	1/8W 330W-J
R 111	1742-224-721	1/8W 220KW-J	R 233	1742-331-721	1/8W 330W-J
R 112	1742-224-721	1/8W 220KW-J	R 234	1742-331-721	1/8W 330W-J
R 115	1742-224-721	1/8W 220KW-J	R 257	1742-331-721	1/8W 330W-J
R 116	1742-224-721	1/8W 220KW-J	R 258	1742-331-721	1/8W 330W-J
R 119	1742-224-721	1/8W 220KW-J	R 209	1742-331-721	1/8W 330W-J
R 120	1742-224-721	1/8W 220KW-J	R 210	1742-331-721	1/8W 330W-J
R 135	1742-224-721	1/8W 220KW-J	R 187	1742-333-721	1/8W 33KW-J
R 136	1742-224-721	1/8W 220KW-J	R 188	1742-333-721	1/8W 33KW-J
R 139	1742-224-721	1/8W 220KW-J	R 185	1742-473-721	1/8W 47KW-J
R 140	1742-224-721	1/8W 220KW-J	R 186	1742-473-721	1/8W 47KW-J
R 143	1742-224-721	1/8W 220KW-J	R 225	1742-473-721	1/8W 47KW-J
R 144	1742-224-721	1/8W 220KW-J	R 226	1742-473-721	1/8W 47KW-J
R 159	1742-224-721	1/8W 220KW-J	R 249	1742-473-721	1/8W 47KW-J
R 160	1742-224-721	1/8W 220KW-J	R 250	1742-473-721	1/8W 47KW-J
R 163	1742-224-721	1/8W 220KW-J	R 264	1742-473-721	1/8W 47KW-J
R 164	1742-224-721	1/8W 220KW-J	R 265	1742-473-721	1/8W 47KW-J
R 167	1742-224-721	1/8W 220KW-J	R 266	1742-473-721	1/8W 47KW-J
R 168	1742-224-721	1/8W 220KW-J	R 282	1742-473-721	1/8W 47KW-J
R 171	1742-224-721	1/8W 220KW-J	R 283	1742-473-721	1/8W 47KW-J
R 172	1742-224-721	1/8W 220KW-J	R 284	1742-473-721	1/8W 47KW-J
R 175	1742-224-721	1/8W 220KW-J	R 288	1742-473-721	1/8W 47KW-J
R 176	1742-224-721	1/8W 220KW-J	R 289	1742-473-721	1/8W 47KW-J
R 179	1742-224-721	1/8W 220KW-J	R 290	1742-473-721	1/8W 47KW-J
R 180	1742-224-721	1/8W 220KW-J	R 294	1742-473-721	1/8W 47KW-J
R 183	1742-224-721	1/8W 220KW-J	R 295	1742-473-721	1/8W 47KW-J
R 184	1742-224-721	1/8W 220KW-J	R 296	1742-473-721	1/8W 47KW-J
R 191	1742-224-721	1/8W 220KW-J	R 300	1742-473-721	1/8W 47KW-J
R 192	1742-224-721	1/8W 220KW-J	R 301	1742-473-721	1/8W 47KW-J
R 215	1742-224-721	1/8W 220KW-J	R 302	1742-473-721	1/8W 47KW-J
R 216	1742-224-721	1/8W 220KW-J	R 306	1742-473-721	1/8W 47KW-J
R 219	1742-224-721	1/8W 220KW-J	R 307	1742-473-721	1/8W 47KW-J
R 220	1742-224-721	1/8W 220KW-J	R 308	1742-473-721	1/8W 47KW-J
R 223	1742-224-721	1/8W 220KW-J	R 270	1742-473-721	1/8W 47KW-J
R 224	1742-224-721	1/8W 220KW-J	R 271	1742-473-721	1/8W 47KW-J
R 231	1742-224-721	1/8W 220KW-J	R 272	1742-473-721	1/8W 47KW-J
R 232	1742-224-721	1/8W 220KW-J	R 276	1742-473-721	1/8W 47KW-J
R 239	1742-224-721	1/8W 220KW-J	R 277	1742-473-722	1/8W 47KW-J
R 240	1742-224-721	1/8W 220KW-J	R 278	1742-473-723	1/8W 47KW-J
R 243	1742-224-721	1/8W 220KW-J	R 201	1742-473-724	1/8W 47KW-J
R 244	1742-224-721	1/8W 220KW-J	R 202	1742-473-725	1/8W 47KW-J
R 247	1742-224-721	1/8W 220KW-J	R 313	1742-682-721	1/8W 6.8KW-J
R 248	1742-224-721	1/8W 220KW-J	R 314	1742-682-721	1/8W 6.8KW-J
R 255	1742-224-721	1/8W 220KW-J	R 203	1742-682-721	1/8W 6.8KW-J
R 256	1742-224-721	1/8W 220KW-J	R 204	1742-682-721	1/8W 6.8KW-J
R 147	1742-224-721	1/8W 220KW-J	<b>CAPACITORS</b>		
R 148	1742-224-721	1/8W 220KW-J	C 199	1832-104-002	CERA/AX 50V 0.1uF-Z
R 151	1742-224-721	1/8W 220KW-J	C 200	1832-104-002	CERA/AX 50V 0.1uF-Z
R152	1742-224-721	1/8W 220KW-J			





REF NO.	PART NO	DESCRIPTION		
<b>0112-011-1631 FRONT P.C.BOARD</b>				
<b>INTEGRATED CIRCUITS</b>				
IC 901	1216-828-141	IC	CXP828P60Q-141C	MAIN MI-COM
IC 902	1211-455-001	IC	NJM4558L	OP AMP
<b>TRANSISTORS</b>				
Q 902	1243-103-004	KRC103M		NPN
Q 903	1243-103-004	KRC103M		NPN
Q 934	1243-104-014	KRC104M		NPN
Q 921	1243-319-001	KTC3198-GR		NPN
Q 932	1243-319-001	KTC3198-GR		NPN
Q 901	1243-319-007	KTC3199-GR		NPN
Q 904	1243-319-007	KTC3199-GR		NPN
Q 905	1243-319-007	KTC3199-GR		NPN
Q 906	1243-319-007	KTC3199-GR		NPN
Q 907	1243-319-007	KTC3199-GR		NPN
Q 908	1243-319-007	KTC3199-GR		NPN
Q 909	1243-319-007	KTC3199-GR		NPN
Q 910	1243-319-007	KTC3199-GR		NPN
Q 911	1243-319-007	KTC3199-GR		NPN
Q 912	1243-319-007	KTC3199-GR		NPN
Q 913	1243-319-007	KTC3199-GR		NPN
Q 914	1243-319-007	KTC3199-GR		NPN
Q 915	1243-319-007	KTC3199-GR		NPN
Q 916	1243-319-007	KTC3199-GR		NPN
Q 917	1243-319-007	KTC3199-GR		NPN
Q 918	1243-319-007	KTC3199-GR		NPN
Q 919	1243-319-007	KTC3199-GR		NPN
Q 936	1244-102-003	KRA102M		PNP
Q 933	1244-104-011	KRA104M		PNP
Q 935	1244-104-011	KRA104M		PNP
<b>DIODES</b>				
D 901	1252-000-017	1SS133	SW	
D 902	1252-000-017	1SS133	SW	
D 903	1252-000-017	1SS133	SW	
D 904	1252-000-017	1SS133	SW	
D 905	1252-000-017	1SS133	SW	
D 906	1252-000-017	1SS133	SW	
D 907	1252-000-017	1SS133	SW	
D 908	1252-000-017	1SS133	SW	
D 909	1252-000-017	1SS133	SW	
D 986	1252-000-017	1SS133	SW	
D 910	1252-000-017	1SS133	SW	
D 911	1252-000-017	1SS133	SW	
D 912	1252-000-017	1SS133	SW	
D 913	1252-000-017	1SS133	SW	
D 915	1252-000-017	1SS133	SW	
D 917	1252-000-017	1SS133	SW	
D 918	1252-000-017	1SS133	SW	
D 919	1252-000-017	1SS133	SW	
D 920	1252-000-017	1SS133	SW	
D 940	1252-000-017	1SS133	SW	
D 964	1252-000-017	1SS133	SW	
D 985	1252-000-017	1SS133	SW	
D 986	1252-000-017	1SS133	SW	
D 987	1252-000-017	1SS133	SW	
OPT2	1252-000-017	1SS133	SW	<b>IB/AB</b>
OPT3	1252-000-017	1SS133	SW	<b>IB/AB</b>
OPT5	1252-000-017	1SS133	SW	<b>IB/AB</b>
OPT6	1252-000-017	1SS133	SW	<b>IB/AB</b>
LED 902	1271-000-037	LED SLR-342VR3		

REF NO.	PART NO	DESCRIPTION		
<b>RESISTORS(CARBON)</b>				
R 976	1742-100-721	1/8W		10W-J
R 977	1742-100-721	1/8W		10W-J
R 902	1742-102-721	1/8W		1KW-J
R 961	1742-102-721	1/8W		1KW-J
R 999	1742-102-721	1/8W		1KW-J
R 906	1742-103-721	1/8W		10KW-J
R 907	1742-103-721	1/8W		10KW-J
R 908	1742-103-721	1/8W		10KW-J
R 909	1742-103-721	1/8W		10KW-J
R 925	1742-103-721	1/8W		10KW-J
R 910	1742-104-721	1/8W		100KW-J
R 911	1742-104-721	1/8W		100KW-J
R 905	1742-105-721	1/8W		1MW-J
R 953	1742-182-721	1/8W		1.8KW-J
R 954	1742-182-721	1/8W		1.8KW-J
R 927	1742-183-721	1/8W		18KW-J
R 931	1742-221-721	1/8W		220W-J
R 932	1742-221-721	1/8W		220W-J
R 904	1742-222-721	1/8W		2.2KW-J
R 912	1742-224-721	1/8W		220KW-J
R 913	1742-224-721	1/8W		220KW-J
R 921	1742-224-721	1/8W		220KW-J
R 922	1742-224-721	1/8W		220KW-J
R 933	1742-224-721	1/8W		220KW-J
R 934	1742-224-721	1/8W		220KW-J
R 919	1742-331-721	1/8W		330W-J
R 920	1742-331-721	1/8W		330W-J
R 955	1742-392-721	1/8W		3.9KW-J
R 956	1742-392-721	1/8W		3.9KW-J
R 901	1742-471-721	1/8W		470W-J
R 914	1742-473-721	1/8W		47KW-J
R 915	1742-473-721	1/8W		47KW-J
R 916	1742-473-721	1/8W		47KW-J
R 917	1742-473-721	1/8W		47KW-J
R 918	1742-473-721	1/8W		47KW-J
R 972	1742-473-721	1/8W		47KW-J
R 978	1742-473-721	1/8W		47KW-J
R 979	1742-473-721	1/8W		47KW-J
R 924	1742-473-721	1/8W		47KW-J
R 959	1742-473-721	1/8W		47KW-J
R 969	1742-473-721	1/8W		47KW-J
R 970	1742-473-721	1/8W		47KW-J
R 923	1742-750-721	1/8W		75W-J
R 943	1742-753-721	1/8W		75KW-J
R 944	1742-753-721	1/8W		75KW-J
R 939	1742-752-721	1/8W		7.5KW-J
R 940	1742-752-721	1/8W		7.5KW-J
R 951	1742-561-721	1/8W		560W-J
R 952	1742-561-721	1/8W		560W-J
R 936	1742-154-721	1/8W		150KW-J
R 935	1742-154-721	1/8W		150KW-J
R 945	1742-394-721	1/8W		390KW-J
R 946	1742-394-721	1/8W		390KW-J
R 982	1742-393-721	1/8W		39KW-J
R 983	1742-393-721	1/8W		39KW-J
R 941	1742-272-721	1/8W		2.7KW-J
R 942	1742-272-721	1/8W		2.7KW-J
R 962	1744-331-731	1/4W		330W-J
R 980	1744-4R7-731	1/4W		4.7W-J
R 981	1744-4R7-731	1/4W		4.7W-J
<b>CAPACITORS</b>				
C 979	1822-104-822	CERA/RA	50V	0.1uF-K
C 980	1822-104-822	CERA/RA	50V	0.1uF-K

REF NO.	PART NO	DESCRIPTION
C 901	1832-220-772	CERA/AX 50V 22PF-J
C 902	1832-220-772	CERA/AX 50V 22PF-J
C 910	1832-102-772	CERA/AX 50V 0.001uF-J
C 911	1832-102-772	CERA/AX 50V 0.001uF-J
C 912	1832-102-772	CERA/AX 50V 0.001uF-J
C 913	1832-102-772	CERA/AX 50V 0.001uF-J
C 954	1832-101-712	CERA/AX 50V 100PF-J
C 903	1832-104-002	CERA/AX 50V 0.1uF-Z
C 905	1832-104-002	CERA/AX 50V 0.1uF-Z
C 907	1832-104-002	CERA/AX 50V 0.1uF-Z
C 909	1832-104-002	CERA/AX 50V 0.1uF-Z
C 914	1832-104-002	CERA/AX 50V 0.1uF-Z
C 915	1832-104-002	CERA/AX 50V 0.1uF-Z
C 918	1832-104-002	CERA/AX 50V 0.1uF-Z
C 922	1832-104-002	CERA/AX 50V 0.1uF-Z
C 919	1832-121-712	CERA/AX 50V 20pF-J
C 920	1832-121-712	CERA/AX 50V 20pF-J
C 908	1832-471-712	CERA/AX 50V 470pF-J
C 945	1832-221-822	CERA/AX 50V 220pF-J
C 946	1832-221-822	CERA/AX 50V 220pF-J
C 933	1832-151-772	CERA/AX 50V 150PF-J
C 934	1832-151-772	CERA/AX 50V 150PF-J
C 904	1862-220-604	ELECT 25V 22uF-M
C 917	1862-221-506	ELECT 16V 220uF-M
C 976	1862-470-814	ELECT 50V 47uF-M
C 977	1862-470-814	ELECT 50V 47uF-M
C 931	1862-4R7-804	ELECT 50V 4.7uF-M
C 932	1862-4R7-804	ELECT 50V 4.7uF-M
C 941	1862-4R7-804	ELECT 50V 4.7uF-M
C 942	1862-4R7-804	ELECT 50V 4.7uF-M
C 951	1862-4R7-804	ELECT 50V 4.7uF-M
C 952	1862-4R7-804	ELECT 50V 4.7uF-M
C 953	1862-4R7-804	ELECT 50V 4.7uF-M
C 955	1864-010-804	ELECT 50V 1.0uF-M
C 956	1864-010-804	ELECT 50V 1.0uF-M
C 961	1862-220-804	ELECT 50V 22uF-M
C 962	1862-220-804	ELECT 50V 22uF-M
C 939	1879-823-712	FILM 100V 0.082uF-J
C 940	1879-823-712	FILM 100V 0.082uF-J
C 937	1879-333-712	FILM 100V 0.033uF-J
C 938	1879-333-712	FILM 100V 0.033uF-J
C 947	1879-393-712	FILM 100V 0.039uF-J
C 948	1879-393-712	FILM 100V 0.039uF-J
C 943	1879-822-761	FILM 400V 0.0082uF-J
C 944	1879-822-761	FILM 400V 0.0082uF-J
C 906	1881-10A-001	SCAP 5.5V 0.1F

**WAFERS**

WA 903	2111-023-002	2P 5267-02A
WA 904	2111-023-002	2P 5267-02A
CN 924	2113-022-007	22P FFC
CN 923	2113-030-007	30P FFC

**WIRES**

TO DSP	2133-220-002	FFC;22P,320
TO MAIN	2133-300-002	FFC;30P,280
T911<->T912	2141-010-051	IP, 1007#24,100m/m
T 901	2141-020-114	1P,1007#22,150m/m
T 902	2141-020-114	1P,1007#22,150m/m
T 903	2141-020-114	1P,1007#22,150m/m
T 904	2141-020-114	1P,1007#22,150m/m
CN 904	2141-020-600	2P,1007#26,100m/m
CN 908	2141-040-011	4P,1533#26,350m/m
CN 911	2141-060-013	6P,1533#26,300m/m
CN 986	2141-070-016	7P,1007#24,430m/m
CN 907	2141-080-117	8P,500m/m

REF NO.	PART NO	DESCRIPTION
<b>MISCELLANEOUS</b>		
	5226-003-010	CASE,SHIELD(F)
	5451-003-020	CUSHION-FLT
RMT 901	1264-000-020	SENSOR-REMOTE LTM9433D
FLT 901	1277-000-012	VFD CM1684CB
X 901	1352-000-003	X-TAL;ATS-49/U,9.8304MHz
JP 901	1514-030-003	JACK-PIN 3P(Video3)
JP 961	1515-000-010	JACK-H/P
VR 901	1640-111-001	VR-ENCODER
SW 901	1671-000-020	SW-TACT SKHV10910A,2P
SW 902	1671-000-020	SW-TACT SKHV10910A,2P
SW 903	1671-000-020	SW-TACT SKHV10910A,2P
SW 904	1671-000-020	SW-TACT SKHV10910A,2P
SW 905	1671-000-020	SW-TACT SKHV10910A,2P
SW 906	1671-000-020	SW-TACT SKHV10910A,2P
SW 907	1671-000-020	SW-TACT SKHV10910A,2P
SW 908	1671-000-020	SW-TACT SKHV10910A,2P
SW 909	1671-000-020	SW-TACT SKHV10910A,2P
SW 910	1671-000-020	SW-TACT SKHV10910A,2P
SW 911	1671-000-020	SW-TACT SKHV10910A,2P
SW 912	1671-000-020	SW-TACT SKHV10910A,2P
SW 913	1671-000-020	SW-TACT SKHV10910A,2P
SW 914	1671-000-020	SW-TACT SKHV10910A,2P
SW 915	1671-000-020	SW-TACT SKHV10910A,2P
SW 916	1671-000-020	SW-TACT SKHV10910A,2P
SW 917	1671-000-020	SW-TACT SKHV10910A,2P
SW 918	1671-000-020	SW-TACT SKHV10910A,2P
SW 919	1671-000-020	SW-TACT SKHV10910A,2P
SW 920	1671-000-020	SW-TACT SKHV10910A,2P
SW 921	1671-000-020	SW-TACT SKHV10910A,2P
SW 922	1671-000-020	SW-TACT SKHV10910A,2P
SW 923	1671-000-020	SW-TACT SKHV10910A,2P
SW 924	1671-000-020	SW-TACT SKHV10910A,2P
SW 925	1671-000-020	SW-TACT SKHV10910A,2P
SW 926	1671-000-020	SW-TACT SKHV10910A,2P
SW 927	1671-000-020	SW-TACT SKHV10910A,2P
SW 928	1671-000-020	SW-TACT SKHV10910A,2P
SW 929	1671-000-020	SW-TACT SKHV10910A,2P
SW 930	1671-000-020	SW-TACT SKHV10910A,2P
SW 933	1671-000-020	SW-TACT SKHV10910A,2P
VR 902	1721-503-212	VR-ROTARY 100KC
VR 903	1721-503-212	VR-ROTARY 100KC
VR 904	1721-503-213	VR-ROTARY 100KMN

**NW-RESISTORS**

RA 903	1792-272-001	NW-RES;11PIN,2.7K
RA 901	1792-473-000	NW-RES;9PIN,47K
RA 902	1792-473-001	NW-RES;6PIN,47K

**0112-011-1633 POWER P.C.BOARD**

SW932	1671-000-017	SW-POWER SY-16-32-2
C968	1825-000-010	AC AC250V 0.0047uF-M
CN983	2111-026-002	2P 35328-0210
CN983	S2141-010-167	2P, 1672#18,500m/m

**0112-011-1634 STAND-BY P.C.BOARD**

CN987	2141-030-003	3P, 1007\$24
LED901	1271-000-061	LED SLR-54MVW
SW931	1671-000-020	SW-TACT SKHV10910A,2P
CN903	2141-020-118	2P, 1007#26, 100m/m

**0112-011-154 HEAD PHONE P.C.BOARD**

CN901	2141-050-015	5P, 1007#26/2547, 600n/n
C969	1832-104-002	CERA/AX 50V 0.1uF-Z
C970	1832-104-002	CERA/AX 50V 0.1uF-Z
C982	1832-152-983	CERA/AX 50V 0.0015uF-M AB.IB
C983	1832-152-983	CERA/AX 50V 0.0015uF-M AB.IB
C982	1832-152-983	CERA/AX 50V 0.0015uF-M AB.IB
C983	1832-152-983	CERA/AX 50V 0.0015uF-M AB.IB

REF NO.	PART NO	DESCRIPTION
<b>0112-011-154 DSP1 P.C.BOARD</b>		
<b>INTEGRATED CIRCUITS</b>		
IC 712	1212-004-001	IC 74VHC04F HEX INVERTER
IC 718	1212-033-001	IC 3.3V REGULATOR
IC 717	1212-074-001	IC TC74VHC74F D-FLIP FLOP
IC 719	1212-132-001	IC TC74VHC132F NAND GATE
IC 711	1212-244-001	IC 74VHC244F BUFFER
IC 714	1212-244-001	IC 74VHC244F BUFFER
IC 709	1212-422-001	IC CS4226,5.5V CODEC
IC 710	1212-492-002	IC CS4926,3.3V DSP
IC 713	1212-534-006	IC MSM534031E,3.3V ROM
IC 715	1212-574-001	IC 74VHC574F D-FILP FLOP
IC 716	1212-574-001	IC 74VHC574F D-FILP FLOP
IC 701	1215-072-001	IC NJM072M OP AMP
IC 705	1215-072-001	IC NJM072M OP AMP
IC 706	1215-072-001	IC NJM072M OP AMP
IC 707	1215-072-001	IC NJM072M OP AMP
IC 702	1215-455-001	IC NJM4558M OP AMP
IC 703	1215-455-001	IC NJM4558M OP AMP
IC 704	1215-455-001	IC NJM4558M OP AMP
IC 708	1215-455-001	IC NJM4558M OP AMP
<b>TRANSISTORS</b>		
Q 703	1243-101-018	KRC101M NPN
Q 716	1243-101-018	KRC101M NPN
Q 704	1244-102-003	KRA102M NPN
Q 701	1244-126-004	KTA1266-GR NPN
Q 702	1244-126-004	KTA1266-GR NPN
Q 705	1244-126-004	KTA1266-GR NPN
Q 707	1243-130-003	KTD1302 NPN
Q 708	1243-130-003	KTD1302 NPN
Q 709	1243-130-003	KTD1302 NPN
Q 710	1243-130-003	KTD1302 NPN
Q 712	1243-130-003	KTD1302 NPN
Q 713	1243-130-003	KTD1302 NPN
Q 714	1243-130-003	KTD1302 NPN
Q 715	1243-130-003	KTD1302 NPN
<b>DIODE</b>		
D 01	1252-000-017	1SS133 , SW.
<b>RESISTORS(CARBON)</b>		
R 71	1742-100-721	1/8W 10W-J
R 72	1742-100-721	1/8W 10W-J
R 73	1742-100-721	1/8W 10W-J
R 74	1742-100-721	1/8W 10W-J
R 75	1742-100-721	1/8W 10W-J
R 76	1742-100-721	1/8W 10W-J
R 01	1742-101-721	1/8W 100W-J
R 03	1742-101-721	1/8W 100W-J
R 06	1742-101-721	1/8W 100W-J
R 54	1742-102-721	1/8W 1KW-J
R 55	1742-102-721	1/8W 1KW-J
R 56	1742-102-721	1/8W 1KW-J
R 15	1742-103-721	1/8W 10KW-J
R 16	1742-103-721	1/8W 10KW-J
R 17	1742-103-721	1/8W 10KW-J
R 20	1742-103-721	1/8W 10KW-J
R 21	1742-103-721	1/8W 10KW-J
R 22	1742-103-721	1/8W 10KW-J
R 23	1742-103-721	1/8W 10KW-J
R 24	1742-103-721	1/8W 10KW-J
R 25	1742-103-721	1/8W 10KW-J
R 26	1742-103-721	1/8W 10KW-J
R 28	1742-103-721	1/8W 10KW-J
R 30	1742-103-721	1/8W 10KW-J
R 31	1742-103-721	1/8W 10KW-J
R 33	1742-103-721	1/8W 10KW-J

REF NO.	PART NO	DESCRIPTION
R 37	1742-103-721	1/8W 10KW-J
R 40	1742-103-721	1/8W 10KW-J
R 41	1742-103-721	1/8W 10KW-J
R 52	1742-103-721	1/8W 10KW-J
R 58	1742-103-721	1/8W 10KW-J
R 53	1742-220-721	1/8W 22W-J
R 60	1742-220-721	1/8W 22W-J
R 05	1742-222-721	1/8W 2.2KW-J
R 10	1742-222-721	1/8W 2.2KW-J
R 13	1742-222-721	1/8W 2.2KW-J
R 50	1742-222-721	1/8W 2.2KW-J
R 51	1742-222-721	1/8W 2.2KW-J
R 57	1742-222-721	1/8W 2.2KW-J
R 59	1742-271-721	1/8W 270W-J
R 61	1742-271-721	1/8W 270W-J
R 08	1742-330-721	1/8W 33W-J
R 09	1742-330-721	1/8W 33W-J
R 27	1742-330-721	1/8W 33W-J
R 49	1742-433-721	1/8W 43KW-J
R 38	1742-470-721	1/8W 47W-J
R 39	1742-470-721	1/8W 47W-J
R 11	1742-472-721	1/8W 4.7KW-J
R 12	1742-472-721	1/8W 4.7KW-J
R 14	1742-472-721	1/8W 4.7KW-J
R 29	1742-472-721	1/8W 4.7KW-J
R 32	1742-472-721	1/8W 4.7KW-J
R 797	1742-472-721	1/8W 4.7KW-J
R 04	1742-473-721	1/8W 47KW-J
R 02	1742-750-721	1/8W 75W-J
R 07	1744-4R7-731	1/4W 4.7W-J
<b>RESISTORS(CHIP)</b>		
R 707	1746-101-771	1/10 100W-J
R 708	1746-101-771	1/10 100W-J
R 717	1746-101-771	1/10 100W-J
R 718	1746-101-771	1/10 100W-J
R 719	1746-101-771	1/10 100W-J
R 720	1746-101-771	1/10 100W-J
R 729	1746-101-771	1/10 100W-J
R 730	1746-101-771	1/10 100W-J
R 731	1746-101-771	1/10 100W-J
R 732	1746-101-771	1/10 100W-J
R 741	1746-101-771	1/10 100W-J
R 742	1746-101-771	1/10 100W-J
R 705	1746-101-771	1/10 100W-J
R 706	1746-101-771	1/10 100W-J
R 703	1746-103-771	1/10 10KW-J
R 704	1746-103-771	1/10 10KW-J
R 81	1746-102-771	1/10 1KW-J
R 82	1746-102-771	1/10 1KW-J
R 83	1746-104-771	1/10 100KW-J
R 84	1746-104-771	1/10 100KW-J
R 743	1746-104-771	1/10 100KW-J
R 744	1746-104-771	1/10 100KW-J
R 757	1746-104-771	1/10 100KW-J
R 758	1746-104-771	1/10 100KW-J
R 771	1746-104-771	1/10 100KW-J
R 772	1746-104-771	1/10 100KW-J
R 77	1746-222-771	1/10 2.2KW-J
R 78	1746-222-771	1/10 2.2KW-J
R 79	1746-222-771	1/10 2.2KW-J
R 80	1746-222-771	1/10 2.2KW-J
R 92	1746-222-771	1/10 2.2KW-J
R 93	1746-222-771	1/10 2.2KW-J
R 94	1746-222-771	1/10 2.2KW-J
R 95	1746-222-771	1/10 2.2KW-J
R 755	1746-123-771	1/10 12KW-J
R 756	1746-123-771	1/10 12KW-J
R 770	1746-123-771	1/10 12KW-J

REF NO.	PART NO	DESCRIPTION	REF NO.	PART NO	DESCRIPTION
R 783	1746-123-771	1/10 12KW-J	R 791	1746-102-771	1/10 1KW-J
R 784	1746-123-771	1/10 12KW-J	R 792	1746-102-771	1/10 1KW-J
R 748	1746-152-771	1/10 1.5KW-J	R 795	1746-102-771	1/10 1KW-J
R 750	1746-152-771	1/10 1.5KW-J	R 796	1746-102-771	1/10 1KW-J
R 747	1746-152-771	1/10 1.5KW-J	<b>CAPACITORS</b>		
R 749	1746-152-771	1/10 1.5KW-J	C 44	1822-101-772	CERA/RA 50V 100pF-J
R 762	1746-152-771	1/10 1.5KW-J	C 45	1822-101-772	CERA/RA 50V 100pF-J
R 764	1746-152-771	1/10 1.5KW-J	C 01	1822-102-882	CERA/RA 50V 0.001uF-K
R 761	1746-152-771	1/10 1.5KW-J	C 04	1822-102-882	CERA/RA 50V 0.001uF-K
R 763	1746-152-771	1/10 1.5KW-J	C 2	1822-104-822	CERA/RA 50V 0.1uF-K
R 776	1746-152-771	1/10 1.5KW-J	C 3	1822-104-822	CERA/RA 50V 0.1uF-K
R 778	1746-152-771	1/10 1.5KW-J	C 6	1822-104-822	CERA/RA 50V 0.1uF-K
R 775	1746-152-771	1/10 1.5KW-J	C 7	1822-104-822	CERA/RA 50V 0.1uF-K
R 777	1746-152-771	1/10 1.5KW-J	C 10	1822-104-822	CERA/RA 50V 0.1uF-K
R 714	1746-183-771	1/10 18KW-J	C 11	1822-104-822	CERA/RA 50V 0.1uF-K
R 701	1746-203-771	1/10 20KW-J	C 15	1822-104-822	CERA/RA 50V 0.1uF-K
R 702	1746-203-771	1/10 20KW-J	C 18	1822-104-822	CERA/RA 50V 0.1uF-K
R 709	1746-224-771	1/10 220KW-J	C 20	1822-104-822	CERA/RA 50V 0.1uF-K
R 710	1746-224-771	1/10 220KW-J	C 22	1822-104-822	CERA/RA 50V 0.1uF-K
R 715	1746-224-771	1/10 220KW-J	C 24	1822-104-822	CERA/RA 50V 0.1uF-K
R 716	1746-224-771	1/10 220KW-J	C 26	1822-104-822	CERA/RA 50V 0.1uF-K
R 721	1746-224-771	1/10 220KW-J	C 27	1822-104-822	CERA/RA 50V 0.1uF-K
R 722	1746-224-771	1/10 220KW-J	C 30	1822-104-822	CERA/RA 50V 0.1uF-K
R 727	1746-224-771	1/10 220KW-J	C 32	1822-104-822	CERA/RA 50V 0.1uF-K
R 728	1746-224-771	1/10 220KW-J	C 34	1822-104-822	CERA/RA 50V 0.1uF-K
R733	1746-224-771	1/10 220KW-J	C 37	1822-104-822	CERA/RA 50V 0.1uF-K
R734	1746-224-771	1/10 220KW-J	C 38	1822-104-822	CERA/RA 50V 0.1uF-K
R 739	1746-224-771	1/10 220KW-J	C 40	1822-104-822	CERA/RA 50V 0.1uF-K
R 740	1746-224-771	1/10 220KW-J	C 43	1822-104-822	CERA/RA 50V 0.1uF-K
R 753	1746-272-771	1/10 2.7KW-J	C 48	1822-104-822	CERA/RA 50V 0.1uF-K
R 754	1746-272-771	1/10 2.7KW-J	C 52	1822-104-822	CERA/RA 50V 0.1uF-K
R 767	1746-272-771	1/10 2.7KW-J	C 53	1822-104-822	CERA/RA 50V 0.1uF-K
R 768	1746-272-771	1/10 2.7KW-J	C 791	1822-104-822	CERA/RA 50V 0.1uF-K
R 767	1746-272-771	1/10 2.7KW-J	C 792	1822-104-822	CERA/RA 50V 0.1uF-K
R 781	1746-272-771	1/10 2.7KW-J	C 49	1822-152-882	CERA/RA 50V 0.0015uF-K
R 782	1746-272-771	1/10 2.7KW-J	<b>CAPACITORS(CHIP)</b>		
R 745	1746-302-771	1/10 3KW-J	C 703	1846-101-712	CERA 50V 100pF-J
R 746	1746-302-771	1/10 3KW-J	C 704	1846-101-712	CERA 50V 100pF-J
R 759	1746-302-771	1/10 3KW-J	C 735	1846-101-712	CERA 50V 100pF-J
R 760	1746-302-771	1/10 3KW-J	C 736	1846-101-712	CERA 50V 100pF-J
R 773	1746-302-771	1/10 3KW-J	C 752	1846-101-712	CERA 50V 100pF-J
R 774	1746-302-771	1/10 3KW-J	C 767	1846-101-712	CERA 50V 100pF-J
R 711	1746-473-771	1/10 47KW-J	C 768	1846-101-712	CERA 50V 100pF-J
R 712	1746-473-771	1/10 47KW-J	C 727	1846-222-882	CERA 50V 0.0022uF-K
R 713	1746-473-771	1/10 47KW-J	C 728	1846-222-882	CERA 50V 0.0022uF-K
R 723	1746-473-771	1/10 47KW-J	C 731	1846-222-882	CERA 50V 0.0022uF-K
R 724	1746-473-771	1/10 47KW-J	C 732	1846-222-882	CERA 50V 0.0022uF-K
R 725	1746-473-771	1/10 47KW-J	C 743	1846-222-882	CERA 50V 0.0022uF-K
R 726	1746-473-771	1/10 47KW-J	C 744	1846-222-882	CERA 50V 0.0022uF-K
R 735	1746-473-771	1/10 47KW-J	C 747	1846-222-882	CERA 50V 0.0022uF-K
R 736	1746-473-771	1/10 47KW-J	C 748	1846-222-882	CERA 50V 0.0022uF-K
R 737	1746-473-771	1/10 47KW-J	C 759	1846-222-882	CERA 50V 0.0022uF-K
R 738	1746-473-771	1/10 47KW-J	C 760	1846-222-882	CERA 50V 0.0022uF-K
R 87	1746-683-771	1/10 68KW-J	C 763	1846-222-882	CERA 50V 0.0022uF-K
R 88	1746-683-771	1/10 68KW-J	C 764	1846-222-882	CERA 50V 0.0022uF-K
R 751	1746-821-771	1/10 820W-J	C 81	1846-470-712	CERA 50V 47pF-J
R 752	1746-821-771	1/10 820W-J	C 82	1846-470-712	CERA 50V 47pF-J
R 765	1746-821-771	1/10 820W-J	C 729	1846-472-882	CERA 50V 0.0047uF-K
R 766	1746-821-771	1/10 820W-J	C 730	1846-472-882	CERA 50V 0.0047uF-K
R 779	1746-821-771	1/10 820W-J	C 745	1846-472-882	CERA 50V 0.0047uF-K
R 780	1746-821-771	1/10 820W-J	C 746	1846-472-882	CERA 50V 0.0047uF-K
R 89	1746-2R2-771	1/10 2.2W-J	C 761	1846-472-882	CERA 50V 0.0047uF-K
R 90	1746-2R2-771	1/10 2.2W-J	C 762	1846-472-882	CERA 50V 0.0047uF-K
R 85	1746-393-771	1/10 39KW-J	C 733	1846-682-882	CERA 50V 0.0068uF-K
R 86	1746-393-771	1/10 39KW-J			
R 787	1746-102-771	1/10 1KW-J			
R 788	1746-102-771	1/10 1KW-J			

REF NO.	PART NO	DESCRIPTION		
C 734	1846-682-882	CERA	50V	0.0068uF-K
C 749	1846-682-882	CERA	50V	0.0068uF-K
C 750	1846-682-882	CERA	50V	0.0068uF-K
C 765	1846-682-882	CERA	50V	0.0068uF-K
C 766	1846-682-882	CERA	50V	0.0068uF-K
C 5	1862-010-804	ELECT	50V	1.0uF-M
C 8	1862-010-804	ELECT	50V	1.0uF-M
C 9	1862-010-804	ELECT	50V	1.0uF-M
C 19	1862-010-804	ELECT	50V	1.0uF-M
C 23	1862-010-804	ELECT	50V	1.0uF-M
C 25	1862-010-804	ELECT	50V	1.0uF-M
C 28	1862-010-804	ELECT	50V	1.0uF-M
C 29	1862-010-804	ELECT	50V	1.0uF-M
C 31	1862-010-804	ELECT	50V	1.0uF-M
C 33	1862-010-804	ELECT	50V	1.0uF-M
C 36	1862-010-804	ELECT	50V	1.0uF-M
C 39	1862-010-804	ELECT	50V	1.0uF-M
C 42	1862-010-804	ELECT	50V	1.0uF-M
C 46	1862-010-804	ELECT	50V	1.0uF-M
C 47	1862-010-804	ELECT	50V	1.0uF-M
C 51	1862-100-804	ELECT	50V	10uF-M
C 83	1862-100-804	ELECT	50V	10uF-M
C 84	1862-100-804	ELECT	50V	10uF-M
C 725	1862-100-804	ELECT	50V	10uF-M
C 726	1862-100-804	ELECT	50V	10uF-M
C 741	1862-100-804	ELECT	50V	10uF-M
C 742	1862-100-804	ELECT	50V	10uF-M
C 757	1862-100-804	ELECT	50V	10uF-M
C 758	1862-100-804	ELECT	50V	10uF-M
C 12	1861-102-218	ELECT	6.3V	1000uF-M
C 13	1862-470-604	ELECT	25V	47uF-M
C 14	1862-470-604	ELECT	25V	47uF-M
C 16	1862-470-604	ELECT	25V	47uF-M
C 17	1862-470-604	ELECT	25V	47uF-M
C 71	1862-470-503	ELECT	16V	47uF-M
C 72	1862-470-503	ELECT	16V	47uF-M
C 75	1862-470-503	ELECT	16V	47uF-M
C 76	1862-470-503	ELECT	16V	47uF-M
C 73	1862-470-604	ELECT	25V	47uF-M
C 74	1862-470-604	ELECT	25V	47uF-M
C 701	1862-4R7-800	ELECT	50V	4.7uF-M
C 702	1862-4R7-800	ELECT	50V	4.7uF-M
C 705	1862-100-800	ELECT	50V	10uF-M
C 706	1862-100-800	ELECT	50V	10uF-M
C 707	1862-4R7-804	ELECT	50V	4.7uF-M
C 708	1862-4R7-804	ELECT	50V	4.7uF-M
C 711	1862-4R7-804	ELECT	50V	4.7uF-M
C 712	1862-4R7-804	ELECT	50V	4.7uF-M
C 713	1862-4R7-804	ELECT	50V	4.7uF-M
C 714	1862-4R7-804	ELECT	50V	4.7uF-M
C 717	1862-4R7-804	ELECT	50V	4.7uF-M
C 718	1862-4R7-804	ELECT	50V	4.7uF-M
C 719	1862-4R7-804	ELECT	50V	4.7uF-M
C 720	1862-4R7-804	ELECT	50V	4.7uF-M
C 723	1862-4R7-804	ELECT	50V	4.7uF-M
C 724	1862-4R7-804	ELECT	50V	4.7uF-M
C 50	1876-153-811	MYLAR		0.015uF-K
C 35	1879-224-750	FILM	63V	0.22uF-J

**0112-011-154 DSP2 P.C.BOARD**

**INTEGRATED CIRCUITS**

IC 723	1215-455-001	IC	NJM4558M	OP AMP
IC 724	1215-455-001	IC	NJM4558M	OP AMP
IC 725	1215-455-001	IC	NJM4558M	OP AMP
IC 726	1215-455-001	IC	NJM4558M	OP AMP

REF NO.	PART NO	DESCRIPTION		
<b>TRANSISTOR</b>				
QD 2	1243-103-004	KRC103M	NPN	
<b>DIODE</b>				
DD1	1252-000-017	1SS133, SW.		
<b>RESISTORS</b>				
RD43	1744-561-731	1/4W	560W-J	
<b>RESISTORS(CHIP)</b>				
RD 1	1746-101-771	1/10W	100W-J	
RD 2	1746-101-771	1/10W	100W-J	
RD 13	1746-101-771	1/10W	100W-J	
RD 13	1746-101-771	1/10W	100W-J	
RD 14	1746-101-771	1/10W	100W-J	
RD 23	1746-101-771	1/10W	100W-J	
RD 24	1746-101-771	1/10W	100W-J	
RD 25	1746-101-771	1/10W	100W-J	
RD 26	1746-101-771	1/10W	100W-J	
RD 35	1746-101-771	1/10W	100W-J	
RD 36	1746-101-771	1/10W	100W-J	
R 787	1746-102-771	1/10W	1KW-J	
R 788	1746-102-771	1/10W	1KW-J	
R 791	1746-102-771	1/10W	1KW-J	
R 792	1746-102-771	1/10W	1KW-J	
R 795	1746-102-771	1/10W	1KW-J	
R 796	1746-102-771	1/10W	1KW-J	
RD 19	1746-103-771	1/10W	10KW-J	
RD17	1746-104-771	1/10W	100KW-J	
R 785	1746-104-771	1/10W	100KW-J	
R 786	1746-104-771	1/10W	100KW-J	
R 789	1746-104-771	1/10W	100KW-J	
R 790	1746-104-771	1/10W	100KW-J	
R 793	1746-104-771	1/10W	100KW-J	
R 794	1746-104-771	1/10W	100KW-J	
RD 7	1746-123-771	1/10W	12KW-J	
RD 8	1746-123-771	1/10W	12KW-J	
RD 11	1746-123-771	1/10W	12KW-J	
RD 12	1746-123-771	1/10W	12KW-J	
RD 20	1746-123-771	1/10W	12KW-J	
RD 31	1746-123-771	1/10W	12KW-J	
RD 32	1746-123-771	1/10W	12KW-J	
RD 37	1746-123-771	1/10W	12KW-J	
RD 38	1746-123-771	1/10W	12KW-J	
RD 41	1746-123-771	1/10W	12KW-J	
RD 42	1746-123-771	1/10W	12KW-J	
RD 3	1746-224-771	1/10W	220KW-J	
RD 4	1746-224-771	1/10W	220KW-J	
RD 9	1746-224-771	1/10W	220KW-J	
RD 10	1746-224-771	1/10W	220KW-J	
RD 15	1746-224-771	1/10W	220KW-J	
RD 16	1746-224-771	1/10W	220KW-J	
RD 21	1746-224-771	1/10W	220KW-J	
RD 22	1746-224-771	1/10W	220KW-J	
RD 27	1746-224-771	1/10W	220KW-J	
RD 28	1746-224-771	1/10W	220KW-J	
RD 33	1746-224-771	1/10W	220KW-J	
RD 34	1746-224-771	1/10W	220KW-J	

**WAFERS**

WA 716	2111-010-006	6P	53014-0610	
WA 701	2111-023-005	5P	5267-05A	
WA 702	2113-022-007	22P	FFC	
HU 706	2114-002-113	2P	JE113-D3T-02	
HU 707	2114-002-113	2P	JE113-D3T-02	

REF NO.	PART NO	DESCRIPTION
WA 704	2114-012-114	12P JE114-D1T-12
WA 705	2114-014-114	14P JE114-D1T-14
HU 721	2121-605-010	10P JE-605-10
HU 719	2121-605-011	11P JE-605-11
HU 720	2121-605-011	11P JE-605-11
WIRES		
H10 <--->H11	2141-010-052	1P,1007#24220m/m
CN753	2141-020-031	2P,1533#26,180m/m
R48<--->TUNER C3199BASE	2141-020-120	1P+2P,1533#26,180m/m
CN 701	2141-030-031	3P,2547#26,200m/m
MISCELLANEOUS		
	5226-003-030	CASE-SHIELD(D)
IC 720	1261-171-000	TR-PHOTO;PC-17T1
IC 721	1261-171-000	TR-PHOTO;PC-17T1
X 701	1353-049-152	X-TAL;49.152MHz,SUNNY
L 707	1444-470-009	COIL ,AL02-470K,47uH(A)
JA 701	1514-001-001	JACK-RCA 1P
JA 703	1514-060-001	PIN JACK;6P,JW-4105R
JA 702	1516-000-001	OPTICAL JACK; TORX178A
JA 705	1519-650-201	REMOTE JACK;2P
L 701	1784-000-006	BEAD;6mm,AXIAL
L 702	1784-000-006	BEAD;6mm,AXIAL
L 704	1784-000-006	BEAD;6mm,AXIAL
L 705	1784-000-006	BEAD;6mm,AXIAL
L 706	1784-000-006	BEAD;6mm,AXIAL
L 709	1784-000-006	BEAD;6mm,AXIAL
L 711	1784-000-006	BEAD;6mm,AXIAL
L 710	1742-000-0003	WIRE P=10mm, SND=0.6mm
JA 706	1514-010-002	MULTI-ROOM JACK ;1P
JA 704	1514-020-004	PIN JACK;2P,JK0200440N
HU 709	2114-604-004	WAFER; 4P,PLUG

CAPACITORS		
C 755	1846-334-883	CERA(CHIP) 50V 0.33uF-K
C 739	1846-682-882	CERA(CHIP) 50V 0.0068uF-K
C 740	1846-682-882	CERA(CHIP) 50V 0.0068uF-K
C 756	1846-682-882	CERA(CHIP) 50V 0.0068uF-K
C 771	1846-682-882	CERA(CHIP) 50V 0.0068uF-K
C 772	1846-682-882	CERA(CHIP) 50V 0.0068uF-K
CD 15	1862-010-804	ELECT 50V 1.0uF-M
CD 9	1862-100-504	ELECT 16V 10uF-M
CD 19	1862-100-504	ELECT 16V 10uF-M
C 737	1862-100-804	ELECT 50V 10uF-M
C 738	1862-100-804	ELECT 50V 10uF-M
C 753	1862-100-804	ELECT 50V 10uF-M
C 754	1862-100-804	ELECT 50V 10uF-M
C 769	1862-100-804	ELECT 50V 10uF-M
C 770	1862-100-804	ELECT 50V 10uF-M
CD 1	1862-4R7-804	ELECT 50V 4.7uF-M
CD 2	1862-4R7-804	ELECT 50V 4.7uF-M
CD 5	1862-4R7-804	ELECT 50V 4.7uF-M
CD 6	1862-4R7-804	ELECT 50V 4.7uF-M
CD 7	1862-4R7-804	ELECT 50V 4.7uF-M
CD 8	1862-4R7-804	ELECT 50V 4.7uF-M
CD 11	1862-4R7-804	ELECT 50V 4.7uF-M
CD 12	1862-4R7-804	ELECT 50V 4.7uF-M
CD 13	1862-4R7-804	ELECT 50V 4.7uF-M
CD 14	1862-4R7-804	ELECT 50V 4.7uF-M
CD 17	1862-4R7-804	ELECT 50V 4.7uF-M
CD 18	1862-4R7-804	ELECT 50V 4.7uF-M
CD 3	1862-4R7-804	ELECT 50V 4.7uF-M
CD 4	1862-4R7-804	ELECT 50V 4.7uF-M
CD 10	1862-4R7-804	ELECT 50V 4.7uF-M

REF NO.	PART NO	DESCRIPTION
WAFERS		
HU 704	2121-012-602	12P JE602-A1G-12
HU 705	2121-014-602	14P JE602-A1G-14
MISCELLANEOUS		
R47<----->H13	2141-010-024	WIRE;1P,1007#24,150m/m
RL1	2022-000-012	RELAY;CP-12
0112-011-151 C-VIDEO P.C.BOARD		
INTEGRATED CIRCUITS		
IC 351	1212-795-001	IC,LA7951 VIDEO SW,6dB
IC 355	1212-106-001	IC;MM1067XD,SYNC SEPARATE SYNC
IC 353	1215-762-001	IC;BA7622/F,75ohm DRIVER
IC 354	1215-900-001	IC;MB90089,OSD,FUJITSU
IC 352	1211-226-001	IC-DIP;NJM2267D,VIDEO,JRC
TRANSISTORS		
Q 351	1243-319-001	TR,KTC3198-GR NPN
Q 357	1243-319-001	TR,KTC3198-GR NPN
Q 358	1243-319-001	TR,KTC3198-GR NPN
Q 353	1243-103-004	TR; KRC103M NPN
Q 359	1243-103-004	TR; KRC103M NPN
Q 352	1243-103-003	TR;KTD1302 NPN
Q 261	1243-103-003	TR;KTD1302 NPN
Q 362	1243-103-003	TR;KTD1302 NPN
Q 360	1244-103-004	TR;KRA103M PNP
RESISTORS		
R 357	1742-122-721	1/8W 1.2KW-J
R 356	1742-151-721	1/8W 150W-J
R 368	1742-151-721	1/8W 150W-J
R 354	1742-680-721	1/8W 68W-J
R 355	1742-680-721	1/8W 68W-J
R 351	1742-750-721	1/8W 75W-J
R 352	1742-750-721	1/8W 75W-J
R 353	1742-750-721	1/8W 75W-J
R 358	1742-750-721	1/8W 75W-J
R 359	1742-750-721	1/8W 75W-J
R 367	1742-100-721	1/8W 10W-J
R 373	1742-103-721	1/8W 10KW-J
R 374	1742-103-721	1/8W 10KW-J
R 375	1742-103-721	1/8W 10KW-J
R 378	1742-103-721	1/8W 10KW-J
R 364	1742-103-721	1/8W 10KW-J
R 366	1742-103-721	1/8W 10KW-J
R 376	1742-104-721	1/8W 100KW-J
R 360	1742-222-721	1/8W 2.2KW-J
R 380	1742-222-721	1/8W 2.2KW-J
R 396	1742-222-721	1/8W 2.2KW-J
R 397	1742-222-721	1/8W 2.2KW-J
R 379	1742-272-721	1/8W 2.7KW-J
R 371	1742-391-721	1/8W 390W-J
R 381	1742-391-721	1/8W 390W-J
R 381	1742-221-721	1/8W 220W-J
R 361	1742-102-721	1/8W 1KW-J
R 362	1742-102-721	1/8W 1KW-J
R 363	1742-102-721	1/8W 1KW-J
R 365	1742-330-721	1/8W 33W-J
R 369	1742-330-721	1/8W 33W-J
R 377	1742-562-721	1/8W 5.6KW-J
R 372	1742-823-721	1/8W 82KW-J

BK  
IB/AB

REF NO.	PART NO	DESCRIPTION			
<b>CAPACITORS</b>					
C 351	1822-101-772	CERA/RA	50V	100pF-J	
C 353	1822-101-772	CERA/RA	50V	100pF-J	
C 355	1822-101-772	CERA/RA	50V	100pF-J	
C 357	1822-101-772	CERA/RA	50V	100pF-J	
C 358	1822-101-772	CERA/RA	50V	100pF-J	
C 361	1862-100-504	CERA/RA	50V	100pF-J	
C 360	1862-331-318	ELECT	16V	10uF-M	
C 363	1862-470-604	ELECT	10V	33uF-M	
C 367	1862-470-604	ELECT	25V	47uF-M	
C 369	1862-470-604	ELECT	25V	47uF-M	
C 352	1862-4R7-804	ELECT	25V	47uF-M	
C 354	1862-4R7-804	ELECT	50V	4.7uF-M	
C 356	1862-4R7-804	ELECT	50V	4.7uF-M	
C 362	1832-104-002	ELECT	50V	4.7uF-M	
C 364	1832-104-002	CERA/AX	50V	0.1uF-Z	
C 365	1832-104-002	CERA/AX	50V	0.1uF-Z	
C 366	1832-104-002	CERA/AX	50V	0.1uF-Z	
C 368	1832-104-002	CERA/AX	50V	0.1uF-Z	
C 384	1832-104-002	CERA/AX	50V	0.1uF-Z	
C 379	1822-030-212	CERA/AX	50V	0.1uF-Z	
C 380	1822-030-212	CERA/AX	50V	30pF-J	
C 373	1822-222-882	CERA/AX	50V	30pF-J	
C 381	1822-270-712	CERA/AX	50V	0.0022uF-J	
C 378	1832-103-772	CERA/AX	50V	27pF-J	
C 393	1832-103-772	CERA/AX	50V	0.01uF-J	
C 388	1832-221-822	CERA/AX	50V	0.01uF-J	
C 387	1832-332-772	CERA/AX	50V	220pF-K	<b>BK</b>
C 387	1832-472-772	CERA/AX	50V	0.0033uF-J	<b>IB/AB</b>
C 391	1832-471-712	CERA/AX	50V	0.0047uF-J	
C 385	1832-473-002	CERA/AX	50V	470pF-J	
C 377	1862-010-804	CERA/AX	50V	0.047uF-Z	
C 386	1862-010-804	ELEC	50V	1.0uF-M	
C 389	1862-010-804	ELEC	50V	1.0uF-M	
C 383	1862-100-804	ELEC	50V	10uF-M	
C 392	1862-R47-804	ELEC	50V	0.47uF-M	
C 372	1862-R22-804	ELEC	50V	0.22uF-M	
C 371	1862-2R2-804	ELEC	50V	2.2uF-M	
C 374	1861-102-218	ELEC	6.3V	1000uF-M	
C 370	1861-102-218	ELEC	6.3V	1000uF-M	
C 359	1861-102-218	ELEC	6.3V	1000uF-M	
C 379	1822-150-712	CERA/RA	50V	15pF-J	
C 380	1822-150-712	CERA/RA	50V	15pF-J	
C 382	1822-240-712	CERA/RA	50V	24pF-J	
<b>MISCELLANEOUS</b>					
HU 351	2121-605-008	WAFER 8P, JE-605-08			
L 351	1444-270-003	INDUCTOR/AX; 27uH(A)			
L 352	1444-270-003	INDUCTOR/AX; 27uH(A)			
L 353	1444-270-003	INDUCTOR/AX; 27uH(A)			
JP 352	1514-030-002	PIN JACK;3P			
JP 351	1514-020-002	PIN JACK;2P			
WA 352	2111-023-006	WAFER;5267-06A,6P			
CN 353	2141-070-017	WIRE;7P;1007#26,80m/m			
XT 352	1341-500-040	FILTER;CSB500F40			<b>IB/AB</b>
XT 352	1341-503-001	FILTER;CSB503F2			<b>BK</b>
XT 351	1352-14R-001	X-TAL;14.31818MHZ			<b>BK</b>
XT 351	1352-17R-001	X-TAL;17.734475MHZ			<b>IB/AB</b>
<b>0112-011-1632 TUNER P.C.BOARD</b>					
<b>INTEGRATED CIRCUITS</b>					
IC 801	1212-126-002	IC LA1266	AM/FM IF		
IC 803	1212-341-001	IC LA3410	FM MPX		
IC 802	1212-700-002	IC LM7000	PLL		
IC 804	1212-923-000	IC BU1923	RDS		<b>IB</b>

REF NO.	PART NO	DESCRIPTION			
<b>TRANSISTORS</b>					
Q 809	1243-110-005	KRC110M		NPN	
Q 810	1243-110-005	KRC110M		NPN	
Q 801	1243-319-008	KTC3192-O		NPN	
Q 802	1243-319-008	KTC3192-O		NPN	
Q 803	1243-319-008	KTC3192-O		NPN	
Q 891	1243-319-008	KTC3192-O		NPN	<b>IB/AB</b>
Q 805	1243-320-001	KTC3200-GR		NPN	
Q 899	1243-319-007	KTC-3199GR		NPN	
Q 806	1244-101-010	KRA101M		PNP	
Q 807	1244-101-010	KRA101M		PNP	
Q 808	1244-101-010	KRA101M		PNP	
<b>FET</b>					
Q 804	1248-246-001	FET,2SK246-Y		N-CH	
<b>DIODES</b>					
D 801	1252-000-017	1SS133			
D 802	1252-000-017	1SS133			
D 803	1252-000-017	1SS133			
D 804	1252-000-017	1SS133			
VC 801	1252-000-040	VVC;AM,SVC321SPA-D2			
VC 802	1252-000-040	VVC;AM,SVC321SPA-D2			
ZD 803	1254-5R6-009	ZENER 5.6V			
ZD 804	1254-4R7-025	ZENER 4.7V			
ZD 802	1254-5R1-021	ZENER 5.1V			<b>IB</b>
<b>FILTERS</b>					
F 805	1321-001-002	AHCFM2-450BL			
F 801	1321-000-005	SFE10.7MA5-A(RED)			<b>BK</b>
F 802	1321-000-005	SFE10.7MA5-A(RED)			<b>BK</b>
F 801	1321-000-013	SFE10.7MS3-A			<b>IB/AB</b>
F 802	1321-000-013	SFE10.7MS3-A			<b>IB/AB</b>
F 803	1321-000-005	SFE10.7MA5-A(RED)			
F 806	1341-000-015	CSB456F11			
F 804	1341-000-061	BFU450C4N			
<b>COILS</b>					
T 804	1422-000-051	FM DET1			
T 805	1422-000-052	FM DET2			
T 803	1422-000-055	AM IFT			
T 802	1432-000-053	AM OSC			
T 801	1432-000-054	AM ANT			
T 806	1432-001-001	MPX			
T 807	1432-001-001	MPX			
<b>RESISTORS(CARBON)</b>					
R 801	1742-101-721	1/8W		100W-J	
R 844	1742-101-721	1/8W		100W-J	
R 845	1742-101-721	1/8W		100W-J	
R 819	1742-102-721	1/8W		1KW-J	
R 824	1742-102-721	1/8W		1KW-J	
R 828	1742-102-721	1/8W		1KW-J	
R 831	1742-102-721	1/8W		1KW-J	
R 837	1742-102-721	1/8W		1KW-J	
R 892	1742-102-721	1/8W		1KW-J	<b>IB</b>
R 817	1742-103-721	1/8W		10KW-J	
R 848	1742-103-721	1/8W		10KW-J	
R 849	1742-103-721	1/8W		10KW-J	
R 852	1742-103-721	1/8W		10KW-J	
R 858	1742-103-721	1/8W		10KW-J	
R 860	1742-103-721	1/8W		10KW-J	
R 861	1742-103-721	1/8W		10KW-J	
R 862	1742-103-721	1/8W		10KW-J	
R 893	1742-103-721	1/8W		10KW-J	<b>IB</b>



REF NO.	PART NO	DESCRIPTION	
R 814	1742-104-721	1/8W	100KW-J
R 815	1742-104-721	1/8W	100KW-J
R 827	1742-104-721	1/8W	100KW-J
R 881	1742-104-721	1/8W	100KW-J
R 805	1742-121-721	1/8W	120W-J
R 802	1742-122-721	1/8W	1.2KW-J
R 830	1742-153-721	1/8W	15KW-J
R 838	1742-154-721	1/8W	150KW-J
R 839	1742-154-721	1/8W	150KW-J
R 840	1742-154-721	1/8W	150KW-J
R 841	1742-154-721	1/8W	150KW-J
R 833	1742-182-721	1/8W	1.8KW-J
R 812	1742-221-721	1/8W	220W-J
R 816	1742-221-721	1/8W	220W-J
R 864	1742-221-721	1/8W	220W-J
R 803	1742-222-721	1/8W	2.2KW-J
R 826	1742-223-721	1/8W	22KW-J
R 820	1742-271-721	1/8W	270W-J
R 830	1742-273-721	1/8W	27KW-J
R 804	1742-331-721	1/8W	330W-J
R 809	1742-331-721	1/8W	330W-J
R818	1742-331-721	1/8W	330W-J
R 871	1742-331-721	1/8W	330W-J
R 808	1742-332-721	1/8W	3.3KW-J
R 822	1742-332-721	1/8W	3.3KW-J
R 835	1742-332-721	1/8W	3.3KW-J
R 846	1742-332-721	1/8W	3.3KW-J
R 847	1742-332-721	1/8W	3.3KW-J
R 807	1742-391-721	1/8W	390W-J
R 806	1742-392-721	1/8W	3.9KW-J
R 857	1742-393-721	1/8W	39KW-J
R 899	1742-472-721	1/8W	4.7KW-J
R 856	1742-560-721	1/8W	56W-J
R 859	1742-561-721	1/8W	560W-J
R 863	1742-561-721	1/8W	560W-J
R 825	1742-562-721	1/8W	5.6KW-J
R 834	1742-562-721	1/8W	5.6KW-J
R 810	1742-681-721	1/8W	680W-J
R 829	1742-683-721	1/8W	68KW-J
R 882	1742-683-721	1/8W	68KW-J
R 811	1742-821-721	1/8W	820W-J
R 842	1742-272-721	1/8W	2.7KW-J
R 843	1742-272-721	1/8W	2.7KW-J
R 888	1744-100-731	1/4W	10W-J
R 813	1744-101-731	1/4W	100W-J
R 823	1744-101-731	1/4W	100W-J
R 832	1744-220-731	1/4W	22W-J
R 865	1744-220-731	1/4W	22W-J
R 891	1744-220-731	1/4W	22W-J
R 851	1744-221-731	1/4W	220W-J
R 836	1744-470-731	1/4W	47W-J
R 866	1744-331-731	1/4W	330W-J
R 855	1744-331-731	1/4W	330W-J

**BK**

**IB/BK**

**IB**

**IB**

**IB**

**IB**

**MISCELLANEOUS**

	5226-003-040	CASE-SHIELD(T2)	
ANT 801	1514-021-393	TERMINAL-JACK	M 75ohm
ANT 801	1514-021-392	TERMINAL-JACK	M 75ohm
P 801	1291-000-006	TUNER PACK	FTA4-460H
X 801	1352-000-072	X-TAL	7.2MHz
X 802	1352-432-001	X-TAL	4.332MHz
L 803	1444-270-003	COIL	L02-270K,27uH(A)
L 804	1444-270-003	COIL	L02-270K,27uH(A)
L 802	1471-200-005	COIL	20.8mH
VR 803	1731-224-002	VR-SEMI	220kohm
VR 801	1731-473-004	VR-SEMI	47kohm

**IB/AB**

**IB**

**IB**

REF NO.	PART NO	DESCRIPTION	
VR 802	1731-473-004	VR-SEMI	47kohm
CT 801	1815-020-001	C-TRIM	20pF
<b>CAPACITORS</b>			
C 855	1822-150-712	CERA/RA	50V 15pF-J <b>IB</b>
C 844	1822-300-712	CERA/RA	50V 30pF-J <b>IB</b>
C 845	1822-300-712	CERA/RA	50V 30pF-J
C 814	1822-330-712	CERA/RA	50V 33pF-J
C 815	1822-330-712	CERA/RA	50V 33pF-J <b>AB/IB</b>
C 891	1822-331-712	CERA/RA	50V 33pF-J <b>AB/IB</b>
C 838	1822-331-712	CERA/RA	50V 33pF-J <b>AB/IB</b>
C 839	1822-331-712	CERA/RA	50V 33pF-J <b>AB/IB</b>
C 892	1822-820-772	CERA/RA	50V 82pF-J <b>AB/IB</b>
C 893	1822-101-772	CERA/RA	50V 100pF-J
C 801	1822-223-001	CERA/RA	50V 0.022uF-Z
C 802	1822-223-001	CERA/RA	50V 0.022uF-Z
C 803	1822-223-001	CERA/RA	50V 0.022uF-Z
C 809	1822-223-001	CERA/RA	50V 0.022uF-Z
C 813	1822-223-001	CERA/RA	50V 0.022uF-Z
C 824	1822-223-001	CERA/RA	50V 0.022uF-Z
C 828	1822-223-001	CERA/RA	50V 0.022uF-Z
C 830	1822-223-001	CERA/RA	50V 0.022uF-Z
C 850	1822-223-001	CERA/RA	50V 0.022uF-Z
C 857	1822-223-001	CERA/RA	50V 0.022uF-Z
C 894	1822-223-001	CERA/RA	50V 0.022uF-Z <b>AB/IB</b>
C 846	1822-223-001	CERA/RA	50V 0.022uF-Z <b>IB</b>
C 838	1822-471-822	CERA/RA	50V 470pF-K <b>BK</b>
C 839	1822-471-822	CERA/RA	50V 470pF-K <b>BK</b>
C 848	1822-561-712	CERA/RA	50V 560pF-J <b>IB</b>
C 804	1822-473-001	CERA/RA	50V 0.047uF-Z
C 822	1822-473-001	CERA/RA	50V 0.047uF-Z
C 826	1822-473-001	CERA/RA	50V 0.047uF-Z
C 827	1822-473-001	CERA/RA	50V 0.047uF-Z
C 816	1832-101-712	CERA/AX	50V 100pF-J
C 817	1832-101-712	CERA/AX	50V 100pF-J
C 843	1832-331-822	CERA/AX	50V 330pF-K <b>IB</b>
C 818	1832-223-001	CERAA/AX	50V 0.022uF-Z
C 810	1862-010-804	ELECT	50V 1.0uF-M
C 808	1862-100-504	ELECT	16V 10uF-M
C 835	1862-100-504	ELECT	16V 10uF-M
C 851	1862-100-504	ELECT	16V 10uF-M
C 866	1862-100-504	ELECT	16V 10uF-M
C 837	1862-100-504	ELECT	16V 10uF-M
C 840	1862-100-504	ELECT	16V 10uF-M
C 831	1862-101-517	ELECT	16V 100uF-M
C 859	1862-101-517	ELECT	16V 100uF-M
C 833	1862-2R2-804	ELECT	50V 2.2uF-M
C 849	1862-2R2-804	ELECT	50V 2.2uF-M <b>IB</b>
C 820	1862-3R3-804	ELECT	50V 3.3uF-M
C 832	1862-3R3-804	ELECT	50V 3.3uF-M
C 867	1862-3R3-804	ELECT	50V 3.3uF-M
C 812	1862-470-404	ELECT	16V 47uF-M
C 829	1862-470-404	ELECT	16V 47uF-M
C 847	1862-470-404	ELECT	16V 47uF-M <b>IB</b>
C 856	1862-470-404	ELECT	16V 47uF-M
C 821	1862-4R7-804	ELECT	50V 4.7uF-M
C 825	1862-R47-804	ELECT	50V 0.47uF-M
C 836	1862-R47-804	ELECT	50V 0.47uF-M
C 806	1872-471-731	STYROL	50V 470pF-J
C 811	1876-102-811	POLYESTER	100V 0.001uF-K
C 834	1876-473-811	POLYESTER	100V 0.047uF-K
C 819	1876-124-811	POLYESTER	100V 0.12uF-K
<b>WAFERS</b>			
WA 809	2111-023-004	4P	5267-04A
WA 807	2111-023-008	8P	5267-08A

REF NO.	PART NO	DESCRIPTION	REF NO.	PART NO	DESCRIPTION
WA 808	2111-023-009	9P 5267-09A			
WA 802	2121-605-006	6P JE-605-06			
WA 801	2121-605-010	10P JE-605-10			
WA 899	2111-023-002	2P 5267-02A			
<b>0112-011-161 S-VIDEO PC.BOARD</b>					
<b>INTEGRATED CIRCUITS</b>					
IC 371	1212-795-001	IC;LA7951,VIDEO SW,6dB			
IC 372	1212-795-001	IC;LA7951,VIDEO SW,6dB			
<b>TRANSISTORS</b>					
Q 371	1243-319-001	TR;KTC3198-GR		NPN	
Q 372	1243-319-001	TR;KTC3198-GR		NPN	
<b>RESISTORS</b>					
R 393	1742-122-721	1/8W 1.2KW-J			
R 395	1742-122-721	1/8W .2KW-J			
R 392	1742-151-721	1/8W 150W-J			
R 394	1742-151-721	1/8W 150W-J			
R 384	1742-680-721	1/8W 68W-J			
R 385	1742-680-721	1/8W 68W-J			
R 390	1742-680-721	1/8W 68W-J			
R 391	1742-680-721	1/8W 68W-J			
R 382	1742-750-721	1/8W 75W-J			
R 383	1742-750-721	1/8W 75W-J			
R 386	1742-750-721	1/8W 75W-J			
R 387	1742-750-721	1/8W 75W-J			
R 388	1742-750-721	1/8W 75W-J			
R 389	1742-750-721	1/8W 75W-J			
<b>CAPACITORS</b>					
C 301	1822-101-772	CER/RA 50V 100pF-J			
C 302	1822-101-772	CERA/RA 50V 100pF-J			
C 303	1822-101-772	CERA/RA 50V 100pF-J			
C 304	1822-101-772	CERA/RA 50V 100pF-J			
C 394	1822-101-772	CERA/RA 50V 100pF-J			
C 395	1822-101-772	CERA/RA 50V 100pF-J			
C 396	1822-101-772	CERA/RA 50V 100pF-J			
C 397	1822-101-772	CERA/RA 50V 100pF-J			
C 398	1822-101-772	CERA/RA 50V 100pF-J			
C 399	1822-101-772	CERA/RA 50V 100pF-J			
C 321	1832-104-822	CERA/AX 50V 0.1uF-K			
C 322	1832-104-822	CERA/AX 50V 0.1uF-K			
C 317	1832-104-822	CERA/AX 50V 0.1uF-K			
C 319	1832-104-822	CERA/AX 50V 0.1uF-K			
C 315	1862-100-504	ELEC 16V 10uF-M			
C 316	1862-100-504	ELEC 16V 10uF-M			
C 313	1862-101-506	ELEC 16V 100uF-M			
C 314	1862-101-506	ELEC 16V 100uF-M			
C 307	1862-331-318	ELEC 10V 330uF-M			
C 308	1862-331-318	ELEC 10V 330uF-M			
C 318	1862-470-604	ELEC 25V 47uF-M			
C 320	1862-470-604	ELEC 25V 47uF-M			
C 305	1862-4R7-804	ELEC 50V 4.7uF-M			
C 306	1862-4R7-804	ELEC 50V 4.7uF-M			
C 309	1862-4R7-804	ELEC 50V 4.7uF-M			
C 310	1862-4R7-804	ELEC 50V 4.7uF-M			
C 311	1862-4R7-804	ELEC 50V 4.7uF-M			
C 312	1862-4R7-804	ELEC 50V 4.7uF-M			
<b>MISCELLANEOUS</b>					
WA 353	2111-023-007	WAFER;5267-07A,7P			
HU 371	2114-604-007	7P, JE-604-07,PLUG			
L 371	1444-270-003	INDUCTOR-AX;27uH(A)			
L 372	1444-270-003	INDUCTOR-AX;27uH(A)			
JP 371	1519-182-002	S-JACK; 2P,M1821-A			
JP 372	1519-182-003	S-JACK; 3P,M1820-A			

# IC BLOCK DIAGRAMS

IC 352 : NJM 2267  
VIDEO SWITCHING

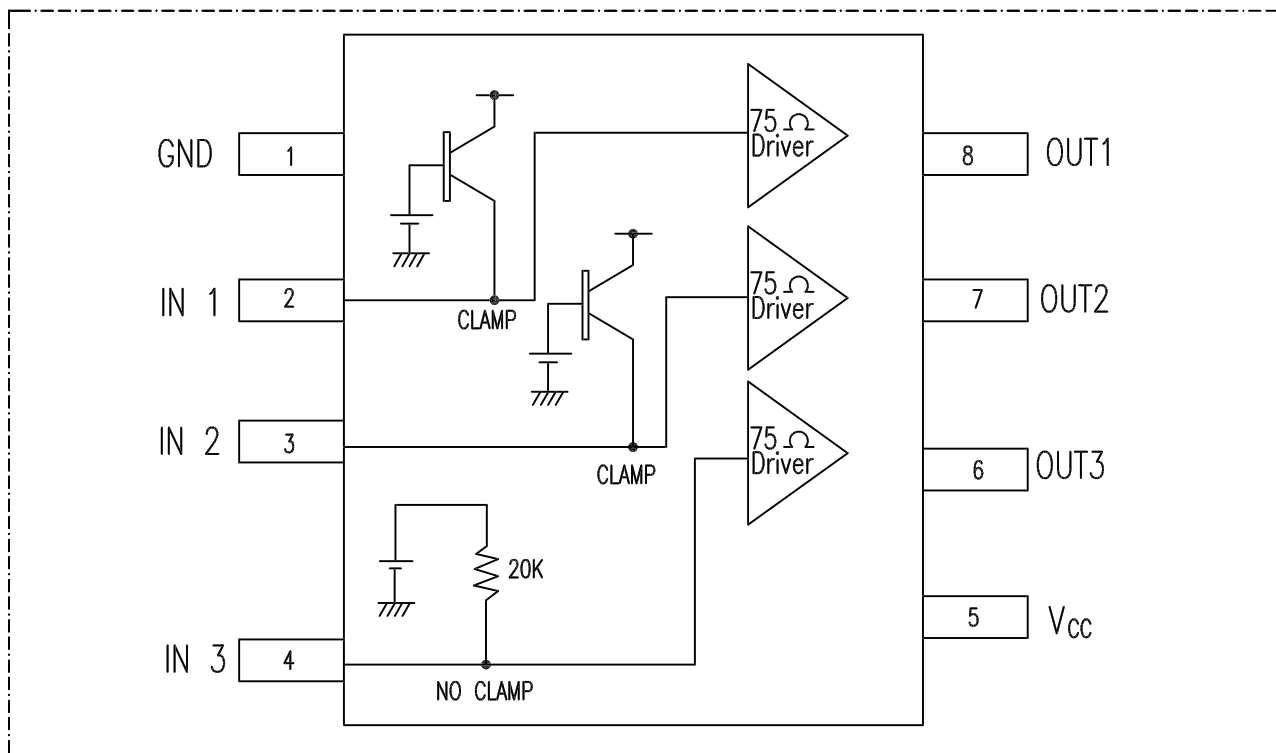

IC 353 : BA7622F  
VIDEO 6dB AMPLIFIER

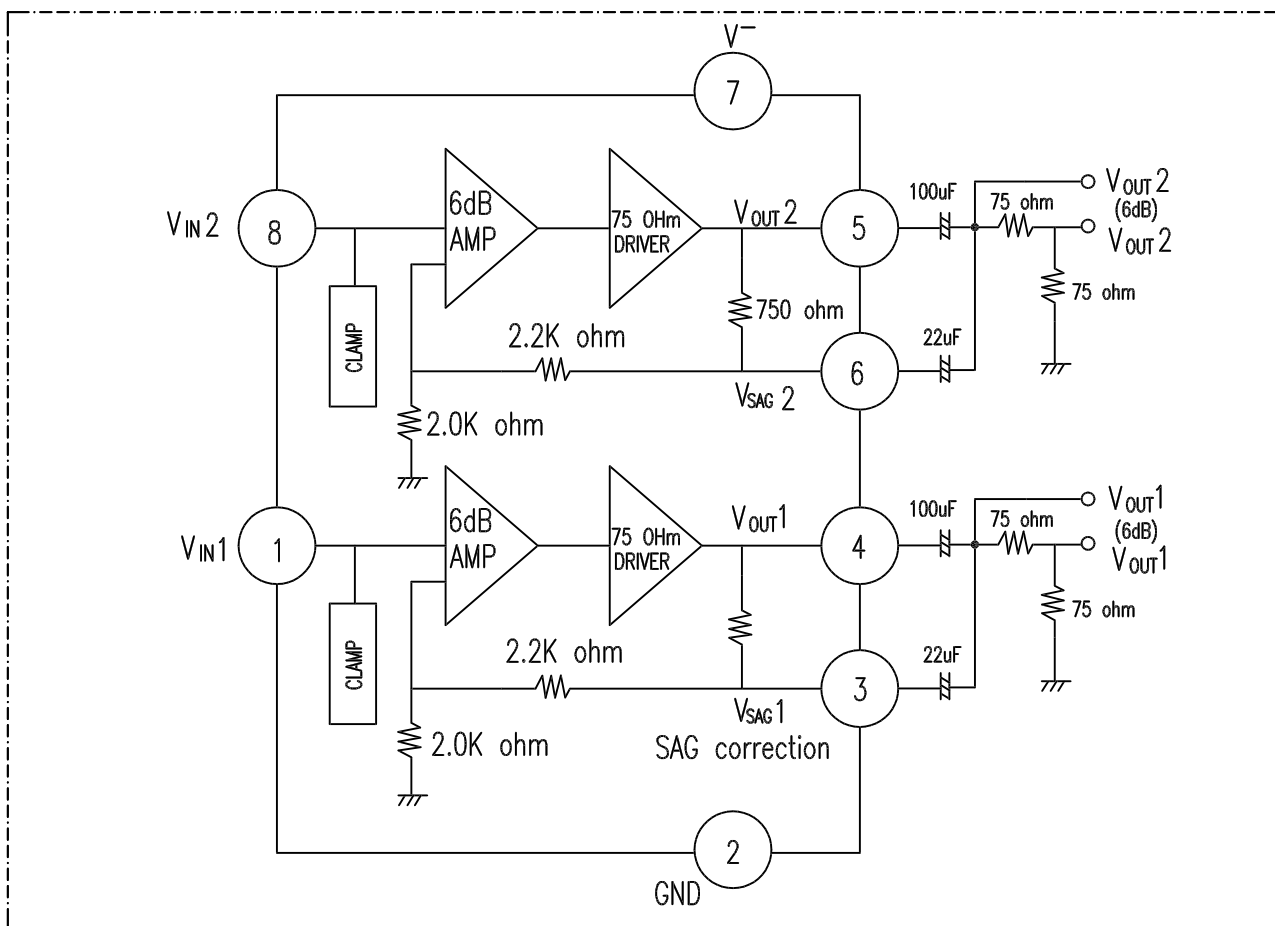

IC354 : MB90089

ON-SCREEN DISPLAY

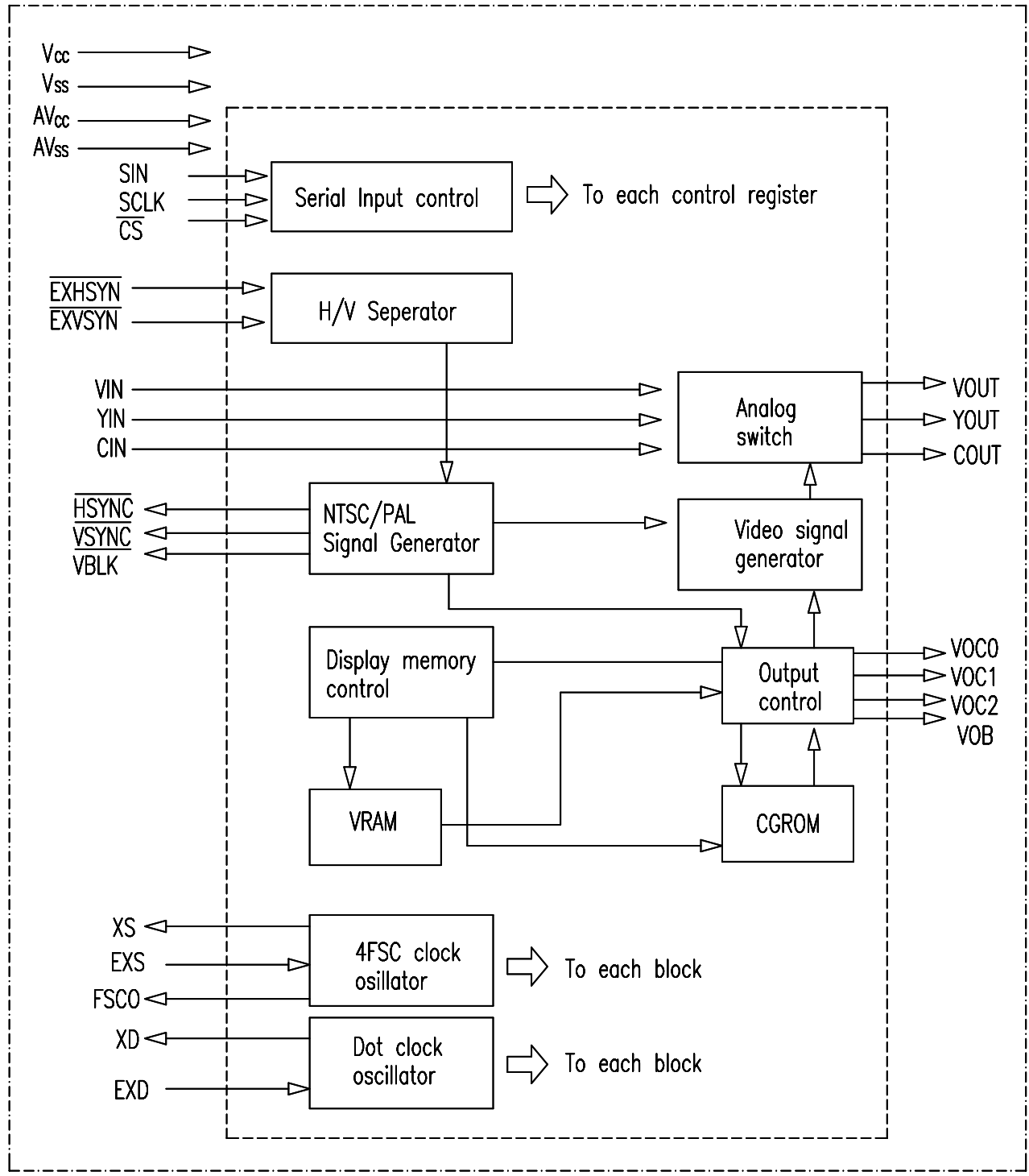

IC 355 : MM1067

NO-ADJUSTMENT SYNC SEPERATOR  
& SYNC DETECTOR

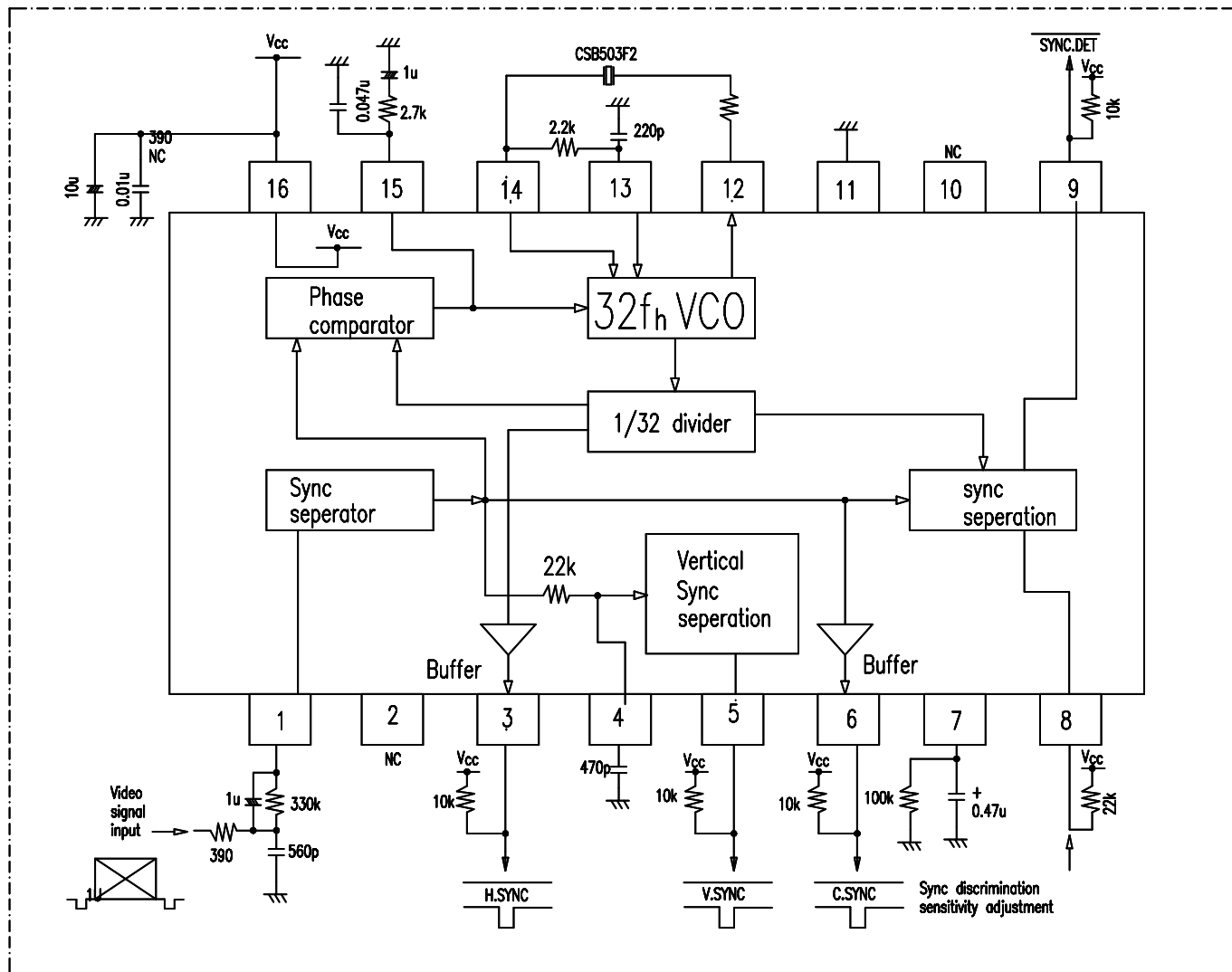

IC710 : CS4923 CS4926  
AC-3 DECODER

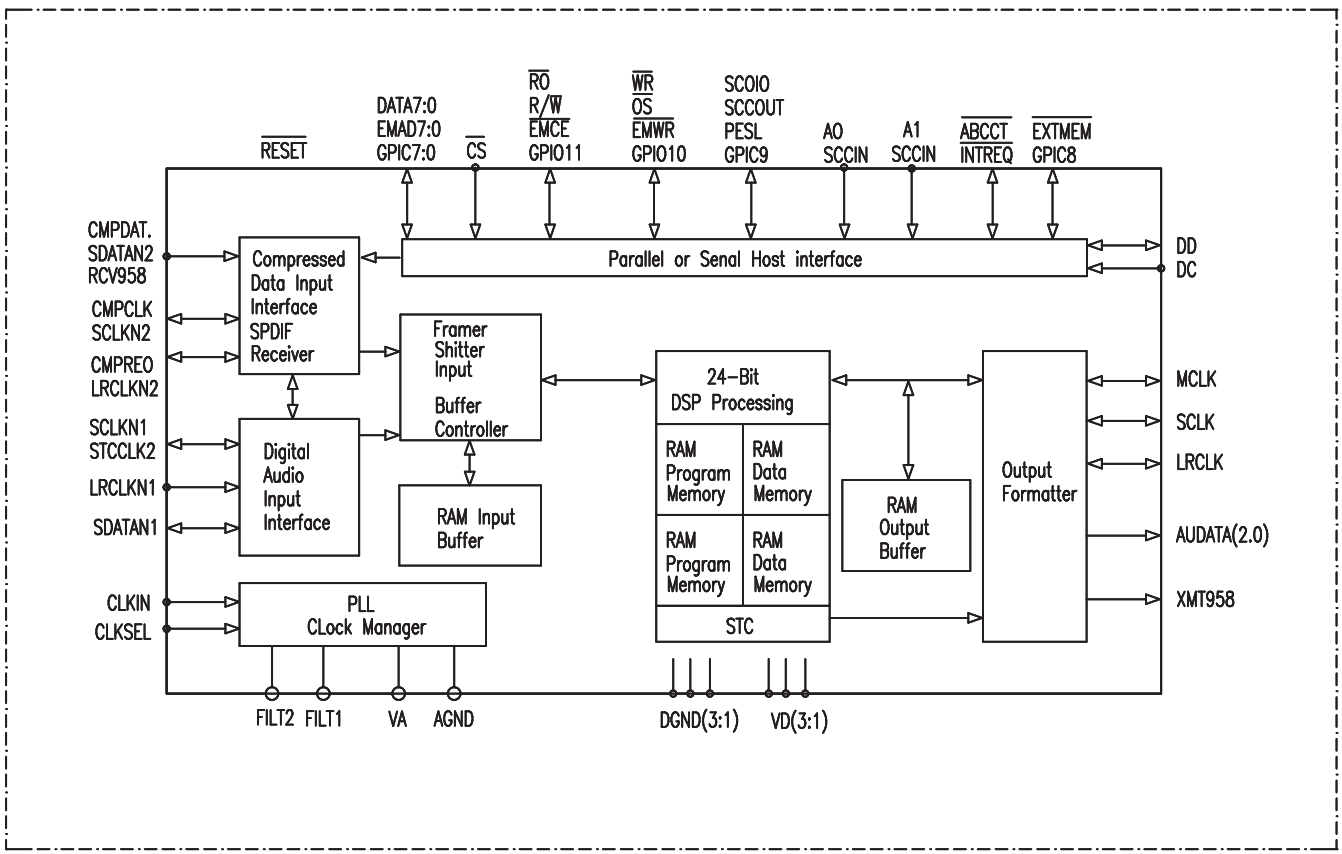

IC709 : CS4226  
SURROUND SOUND CODEC

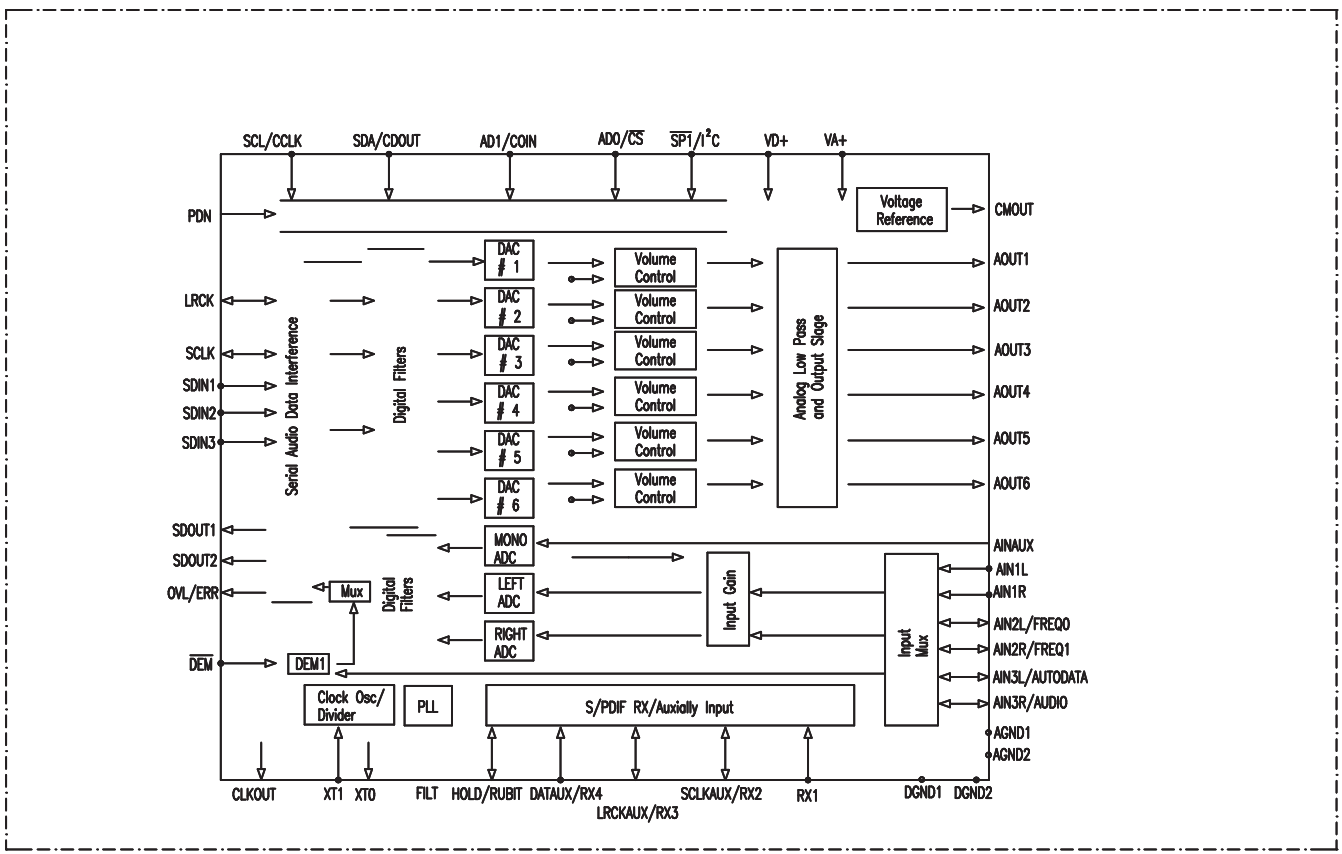

IC713 : MSM534031C  
ROM IC

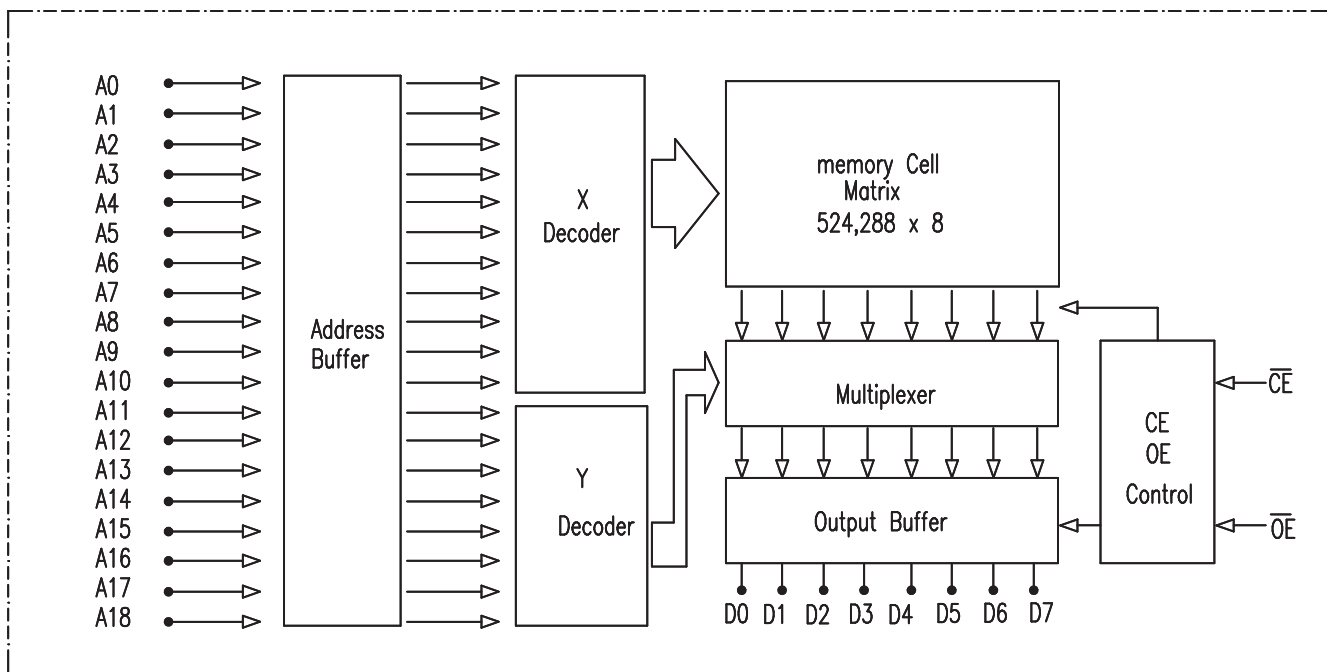

IC801 : LA1266  
FM/AM IF

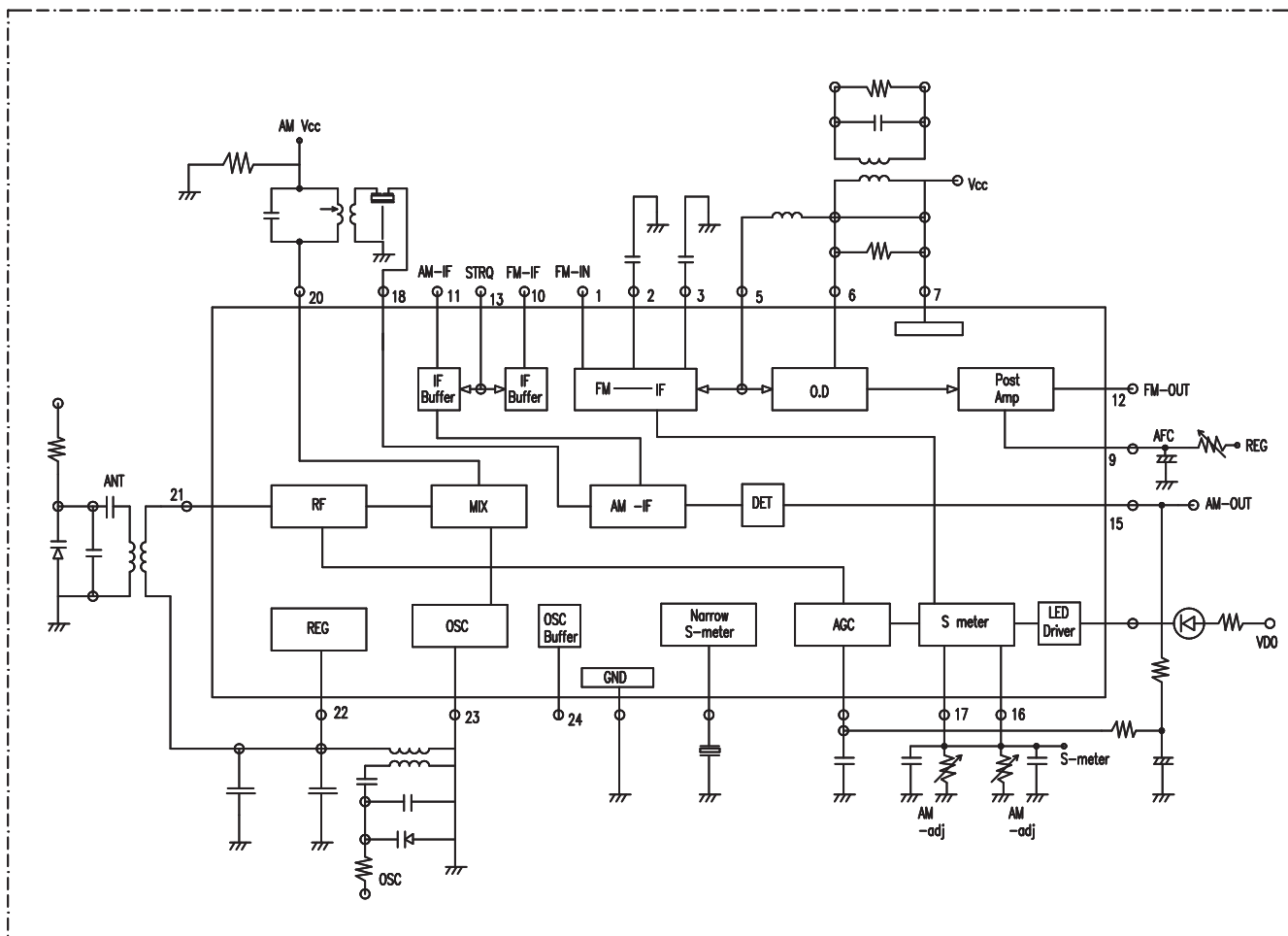

# IC804 : LM7000 PLL FREQ. SYNTHESIZER

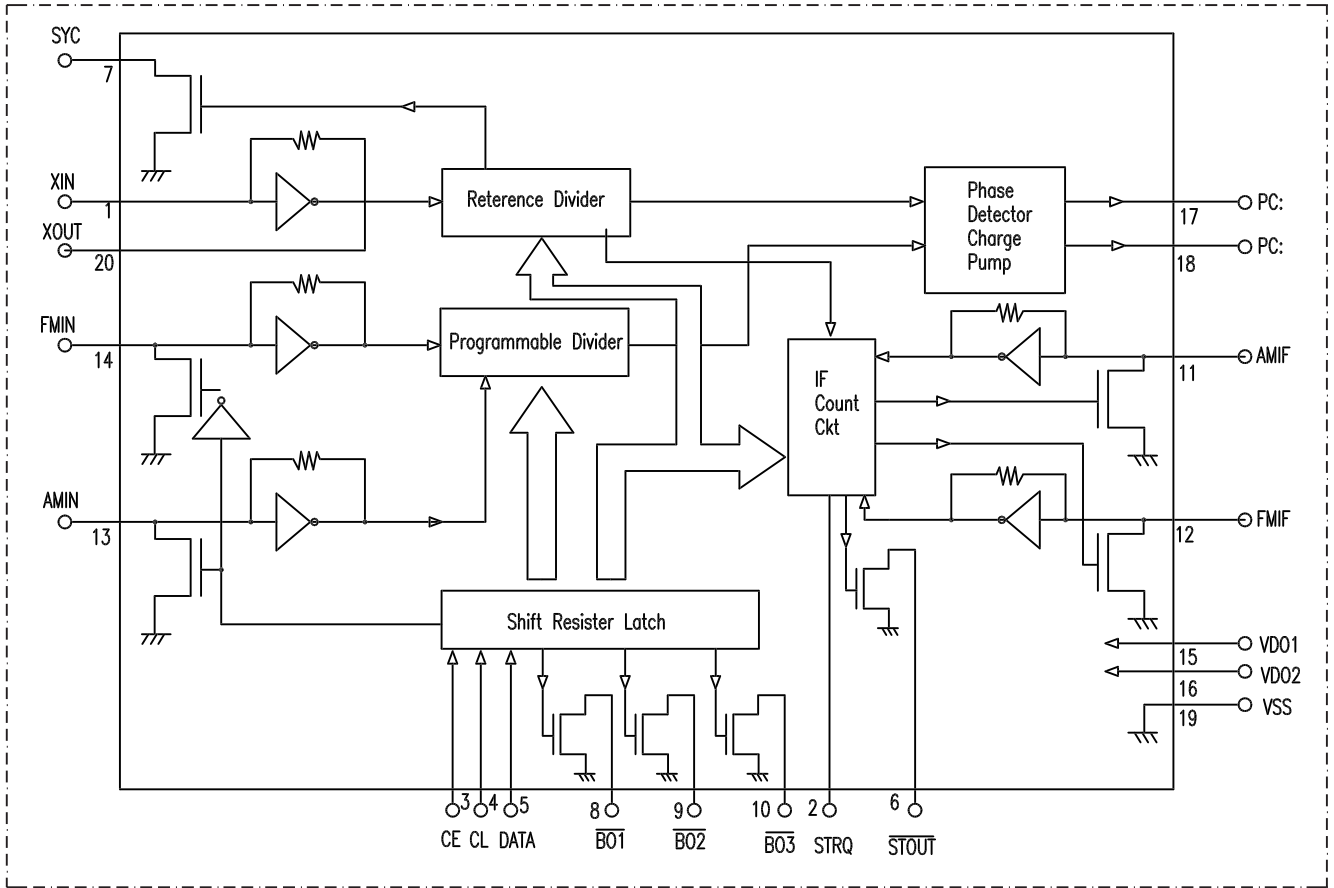

# IC803 : LA3410 MPX DEMODULATOR

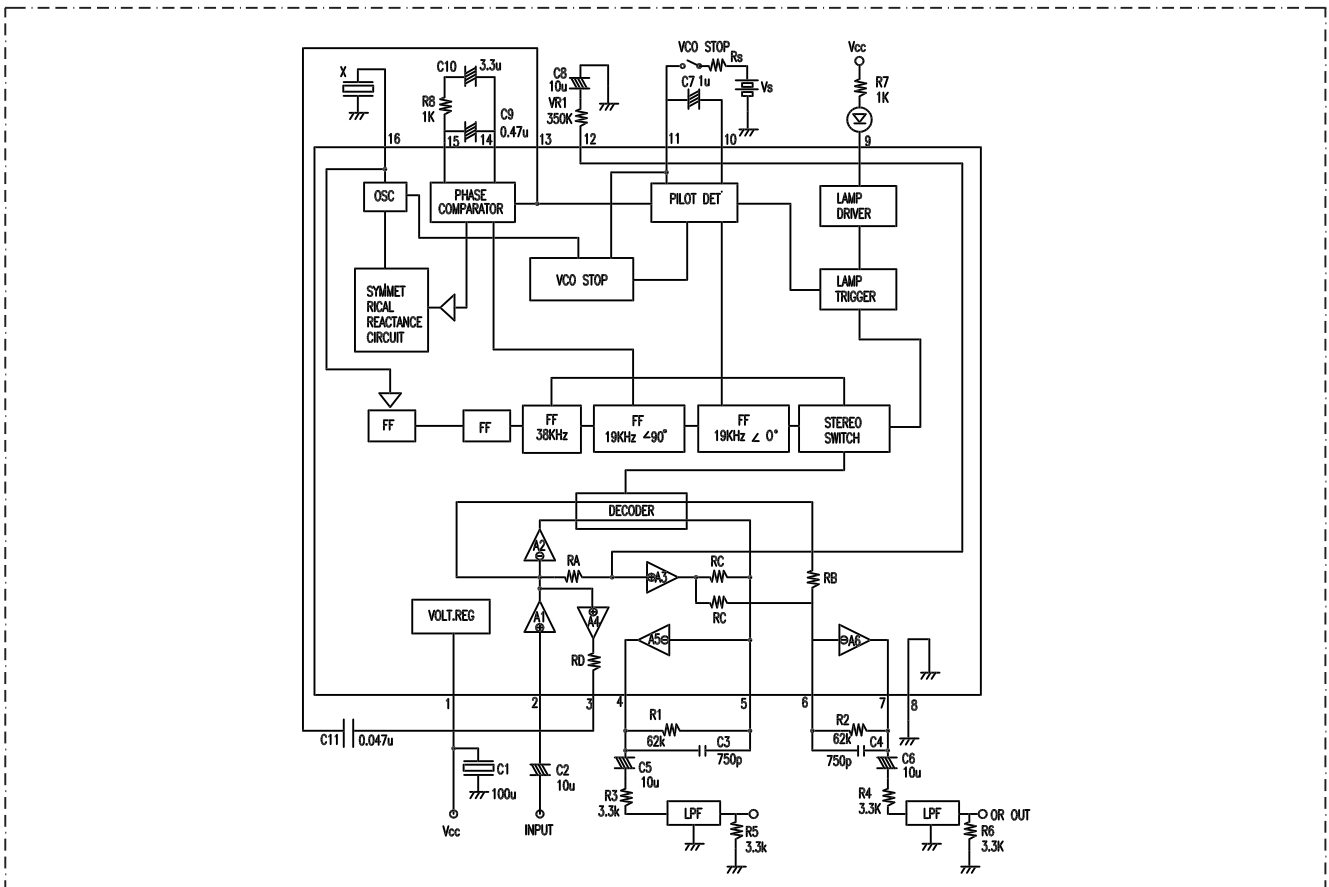



IC804 : BU1923  
RDS DECODER (IB)

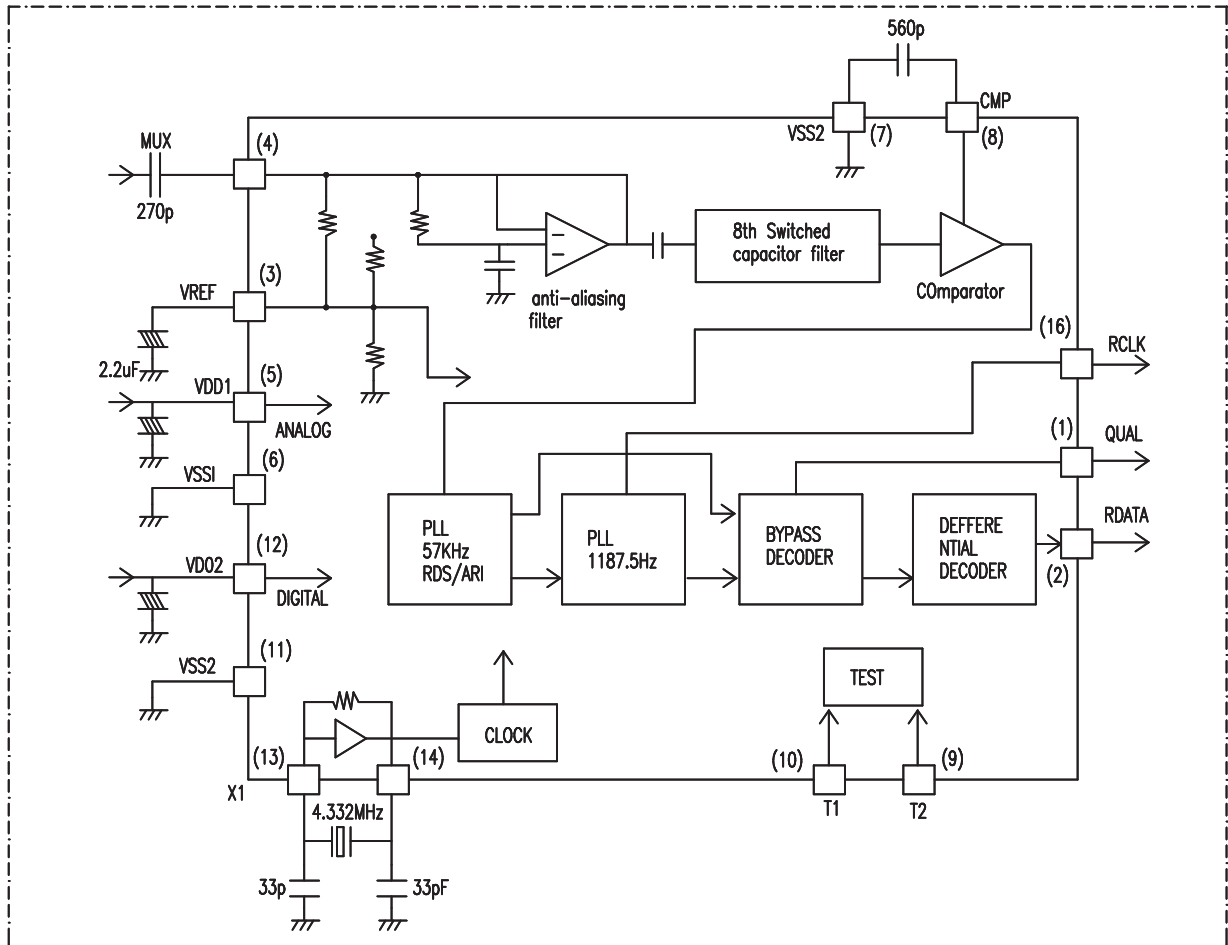

IC 106, 109, 114, 117 : LC7536  
ELECTRONIC VOLUME CONTROL

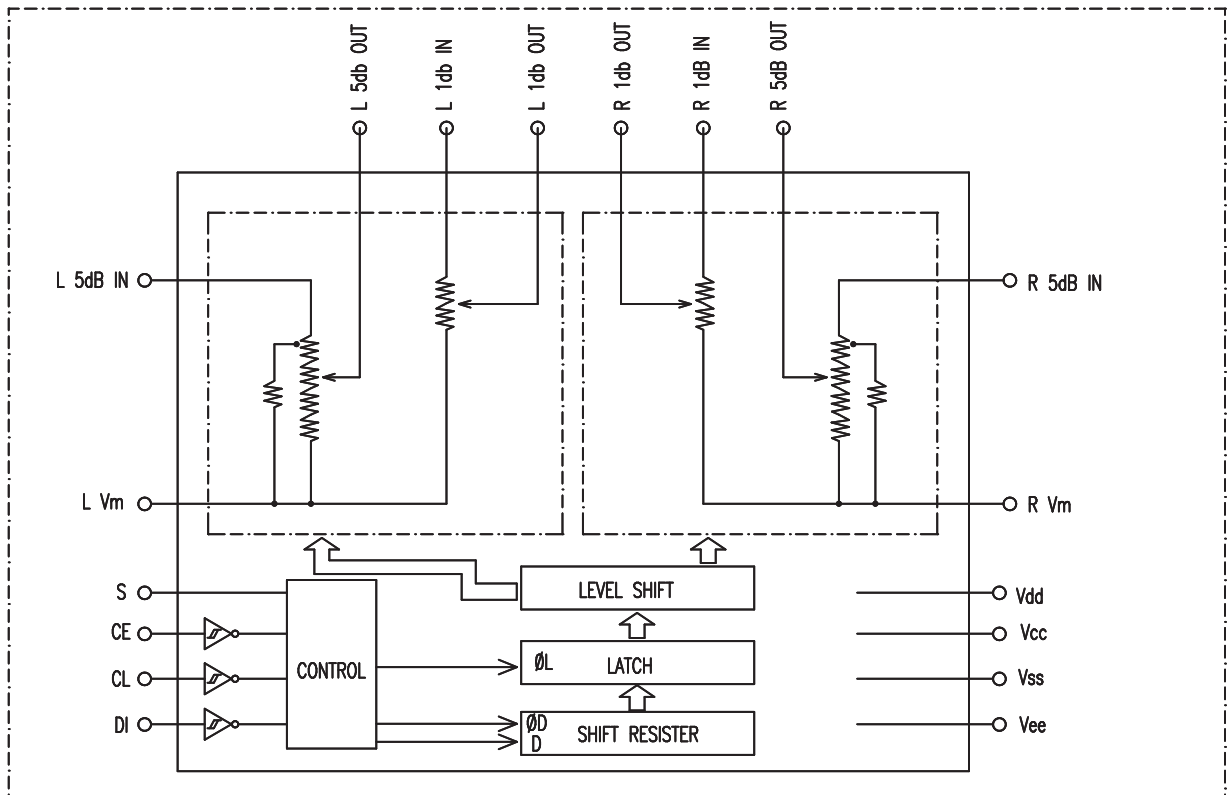

IC351, 371, 372 : LA7951  
VIDEO SWITCH

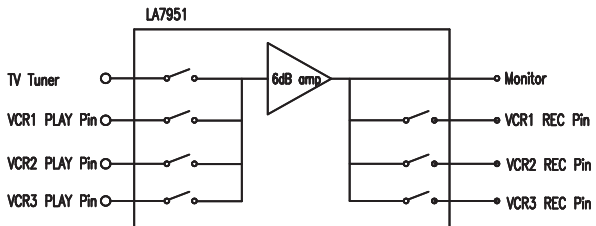

Figure 1. Editing System Switch Connections

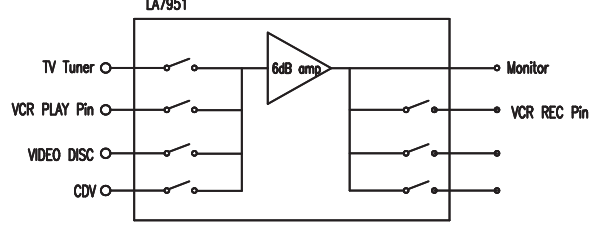
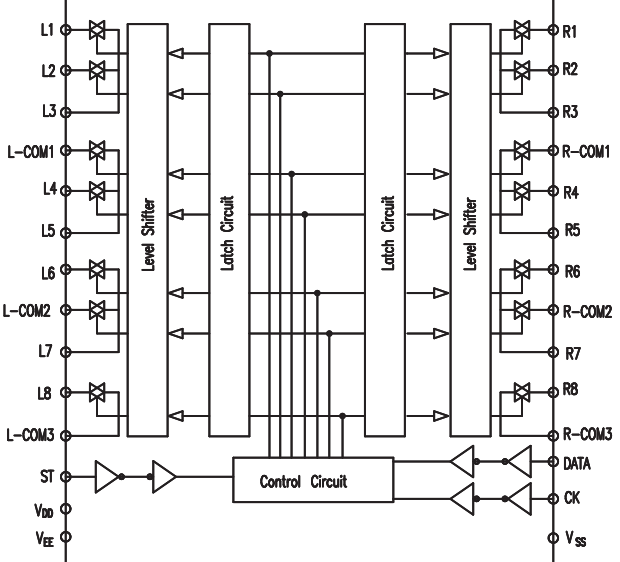
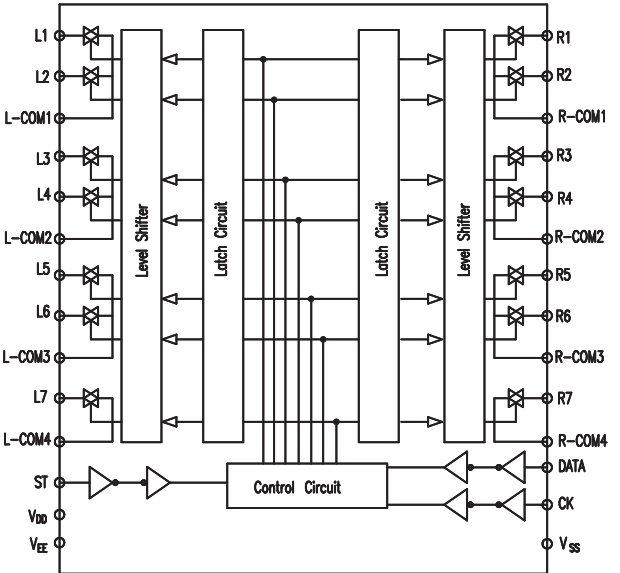

Figure 2. Video Selector Switch Connections

IC 101 : NJU7312  
ANALOG FUNCTION SW.



IC 105, 113 : NJU7311  
ANALOG FUNCTION SW.



IC 103,104,107,108,110,111,112,115,116,118,119,120,702,703  
704,708,723,724,725,726,902 :

NJM4558L/NJM4668M

DUAL OP-AMP

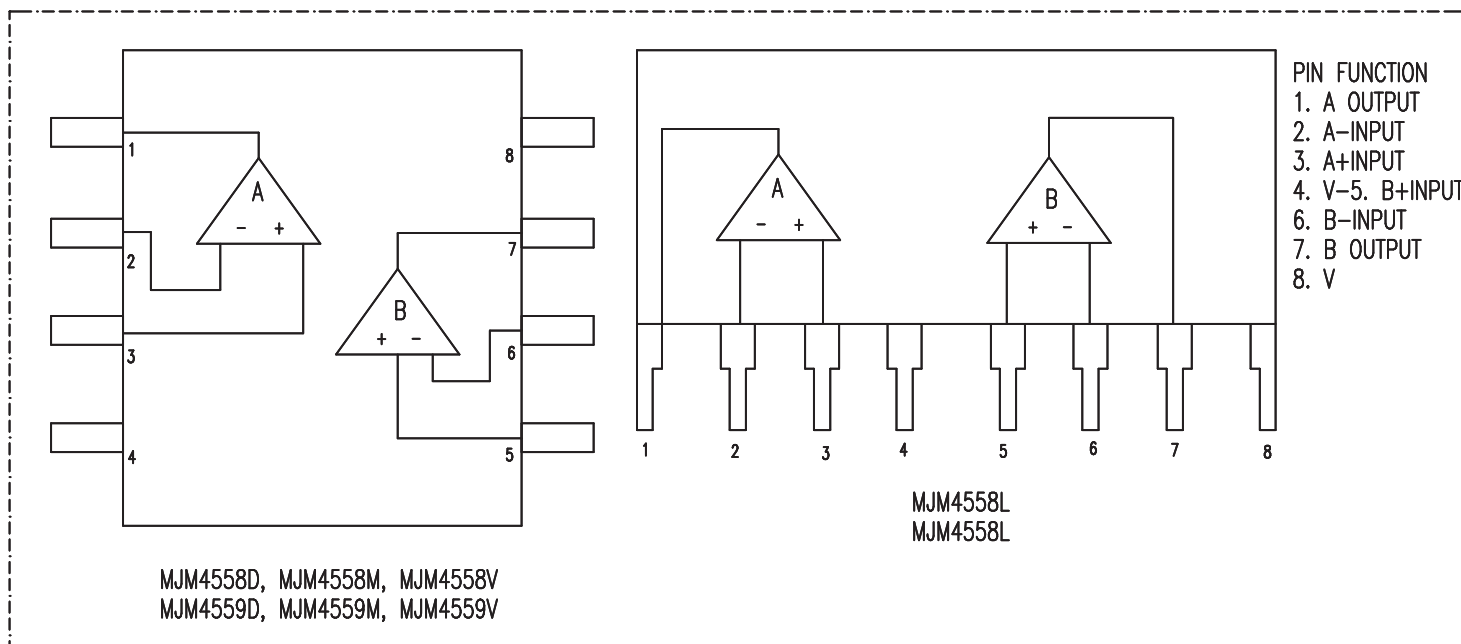

IC 701,705,706,707 :NJM072M  
DUAL J-FET INPUT OP-AMP

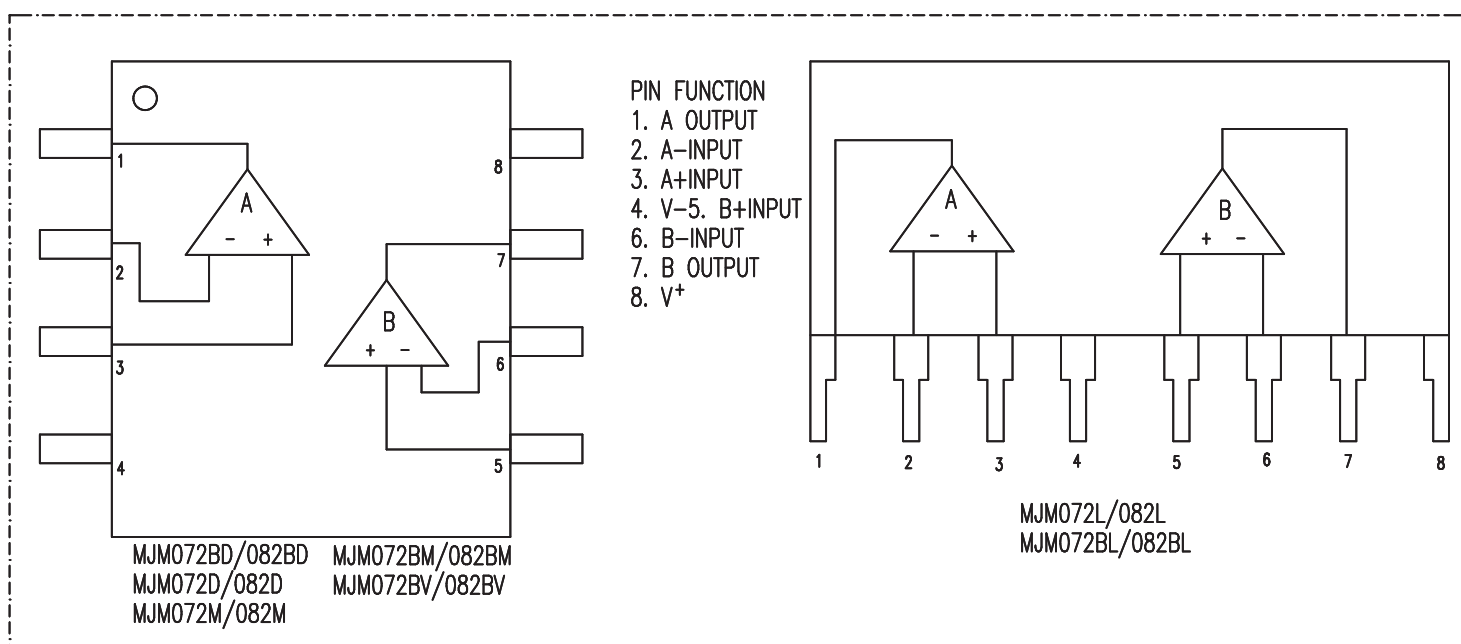

IC 712 : 74VHC04F  
HEX INVERTER

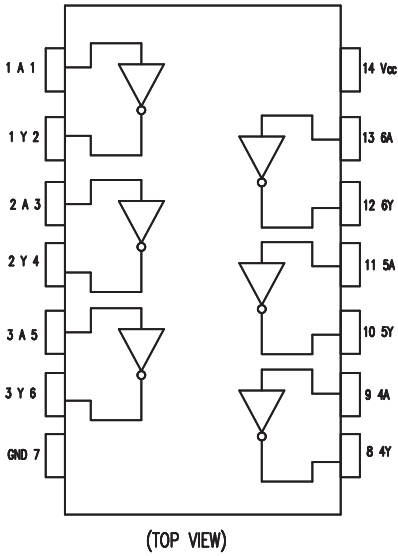

IC 711, 714 : TC74VHC244F  
OCTAL BUS BUFFER  
WITH NONINVERTED 3-STATE OUTPUTS

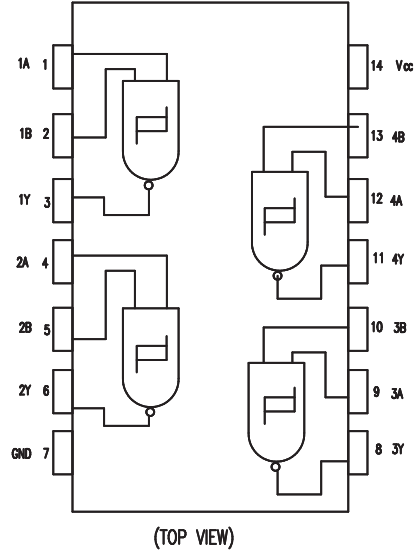

IC 717 : TC74VHC74F  
DUAL D-FLIP FLOP

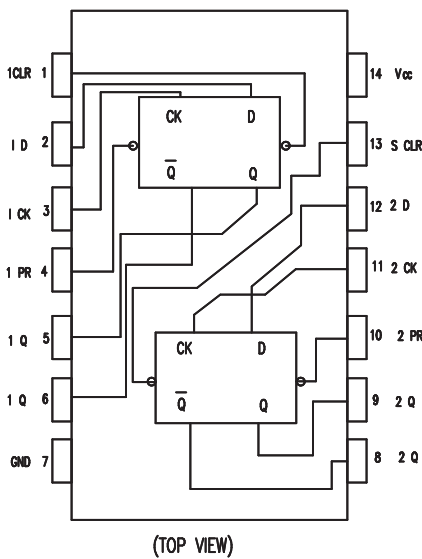

IC 719 : TC74VHC132F  
QUAD 2-INPUT SCHMITT NAND GATE

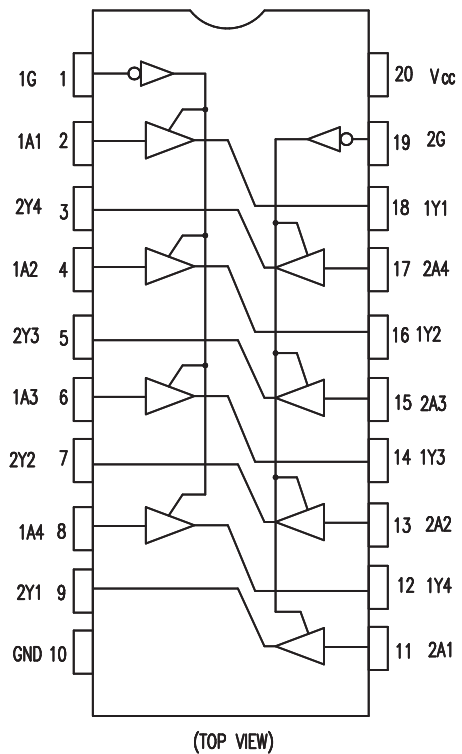

IC 715, 716 : TC74VHC574F  
 OCTAL D-TYPE FLIP-FLOP WITH 3-STATE OUTPUT

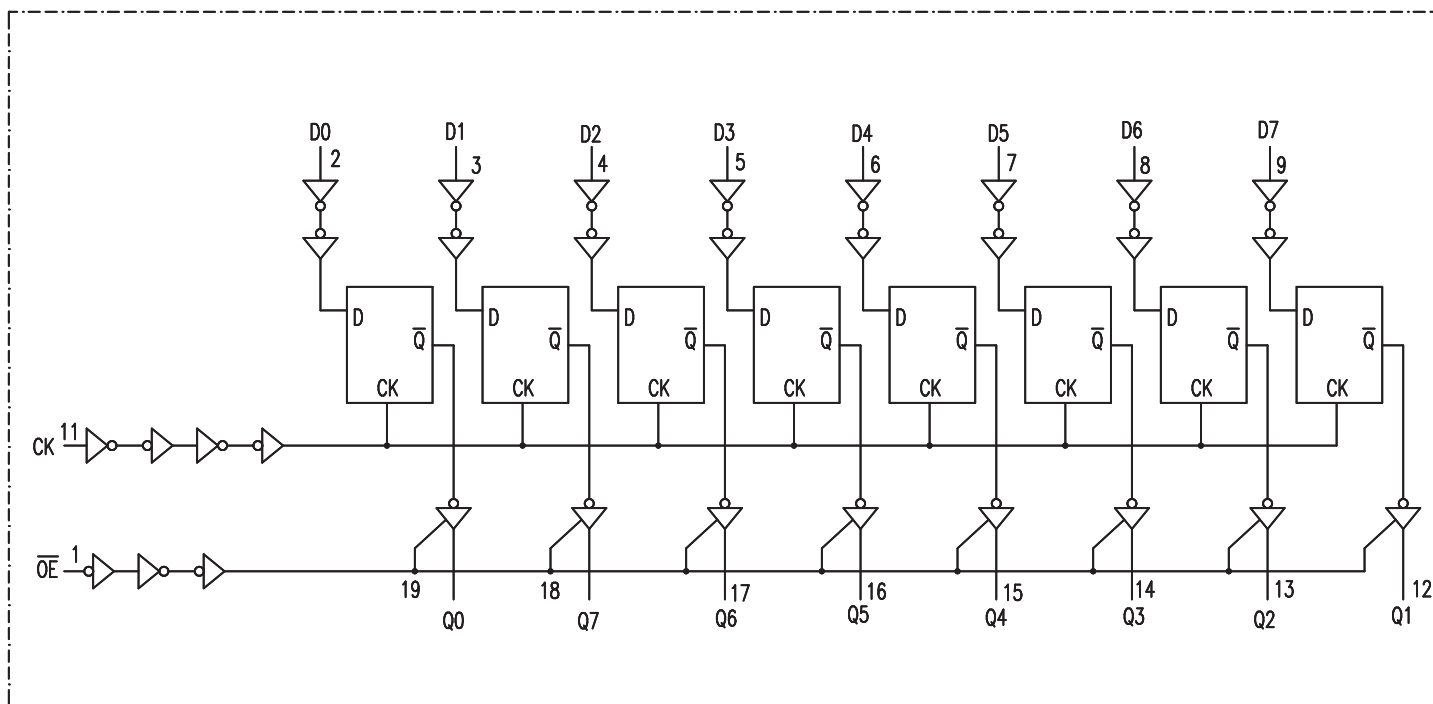

IC 102 : NJU7313  
 ANALOG FUNCTION SW.

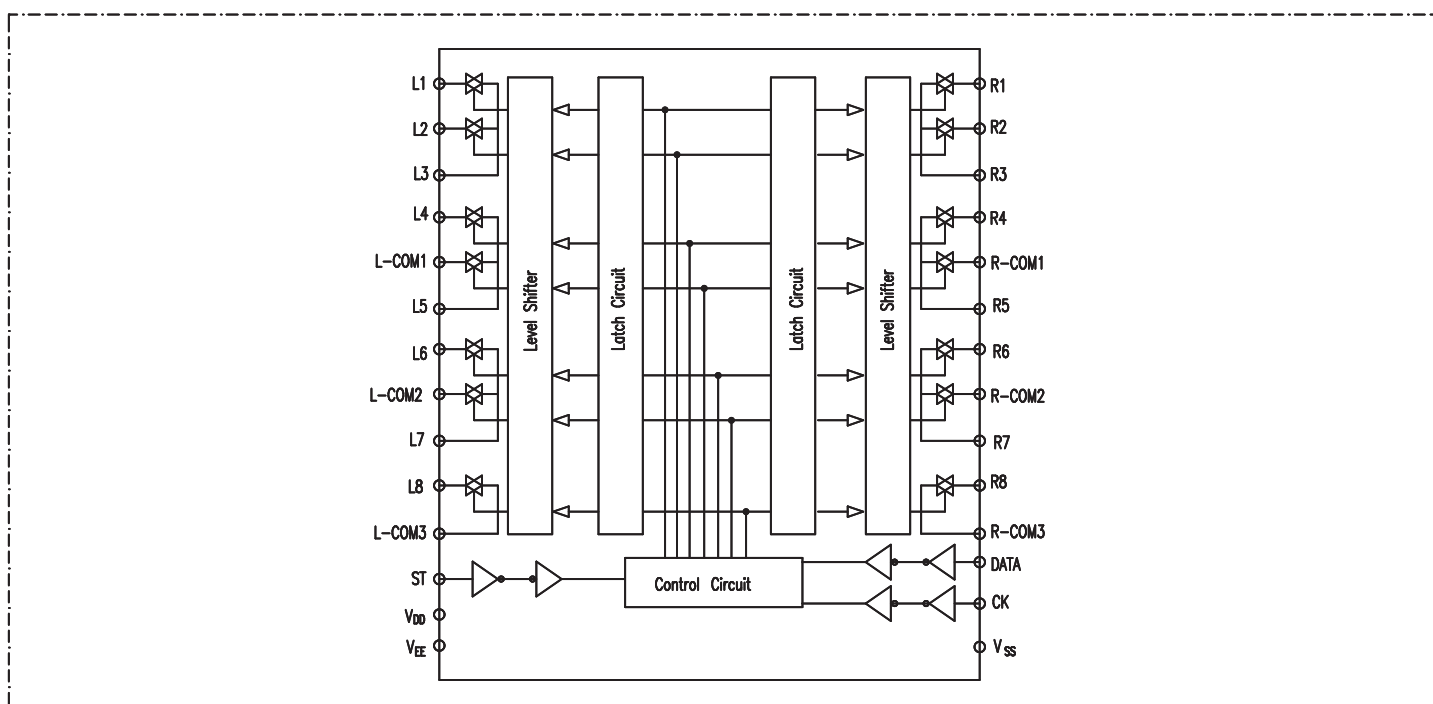

IC901 : CXP82852  
BLOCK DIAGRAM

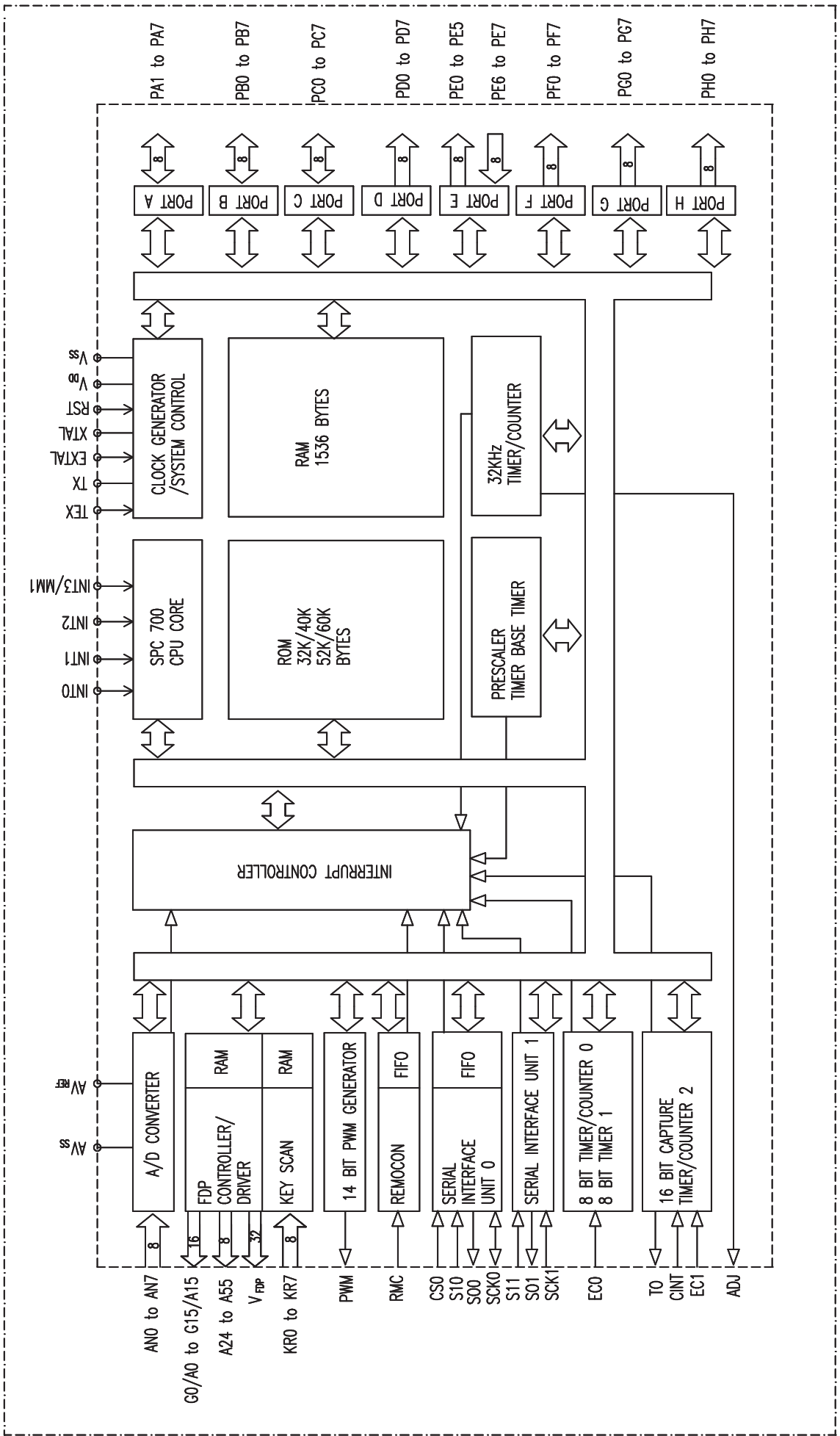

# IC 901 : PIN DESCRIPTION

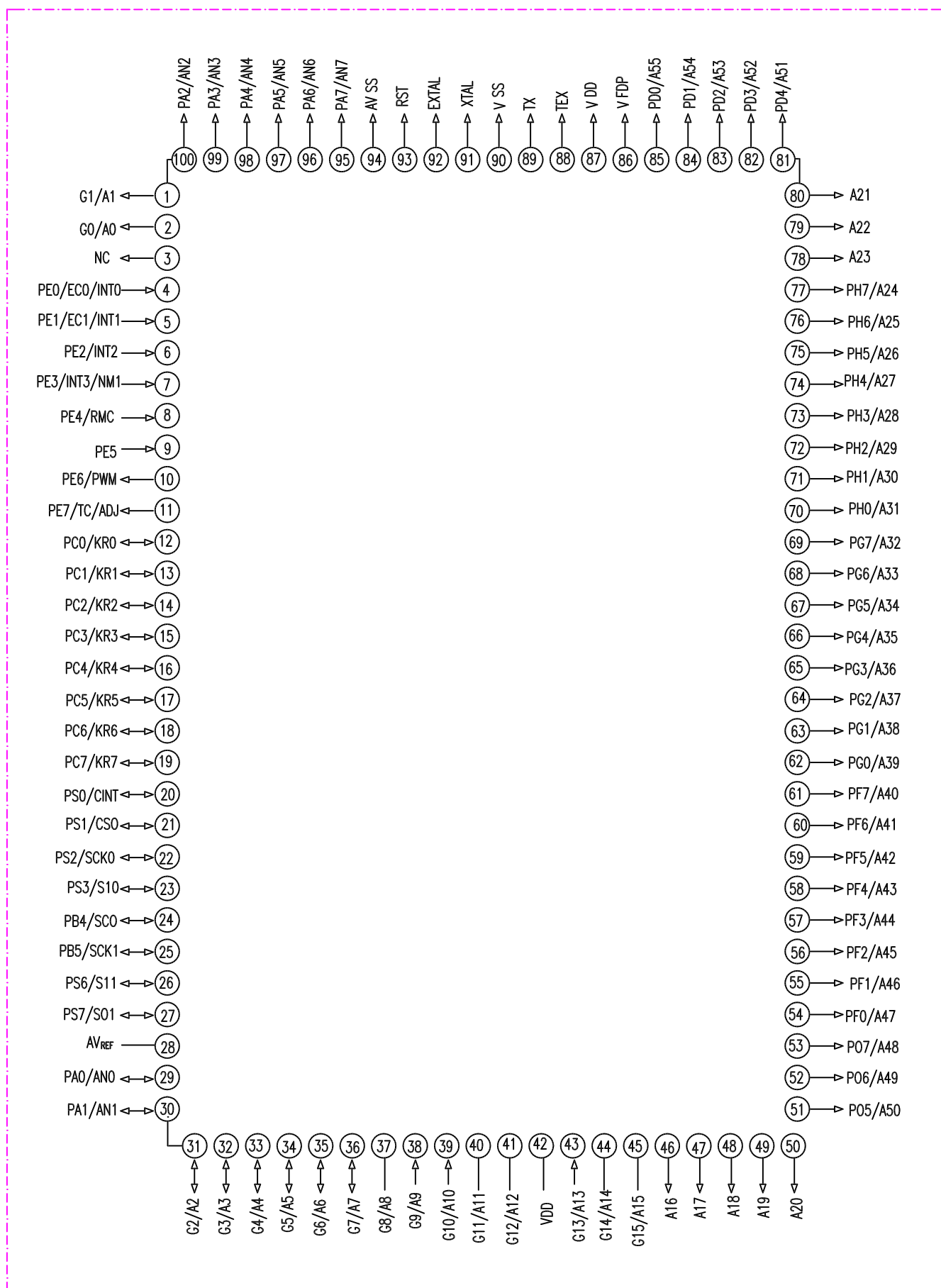

AC-3/DTS RDS RECEIVER CPU PIN CONFIGURATION

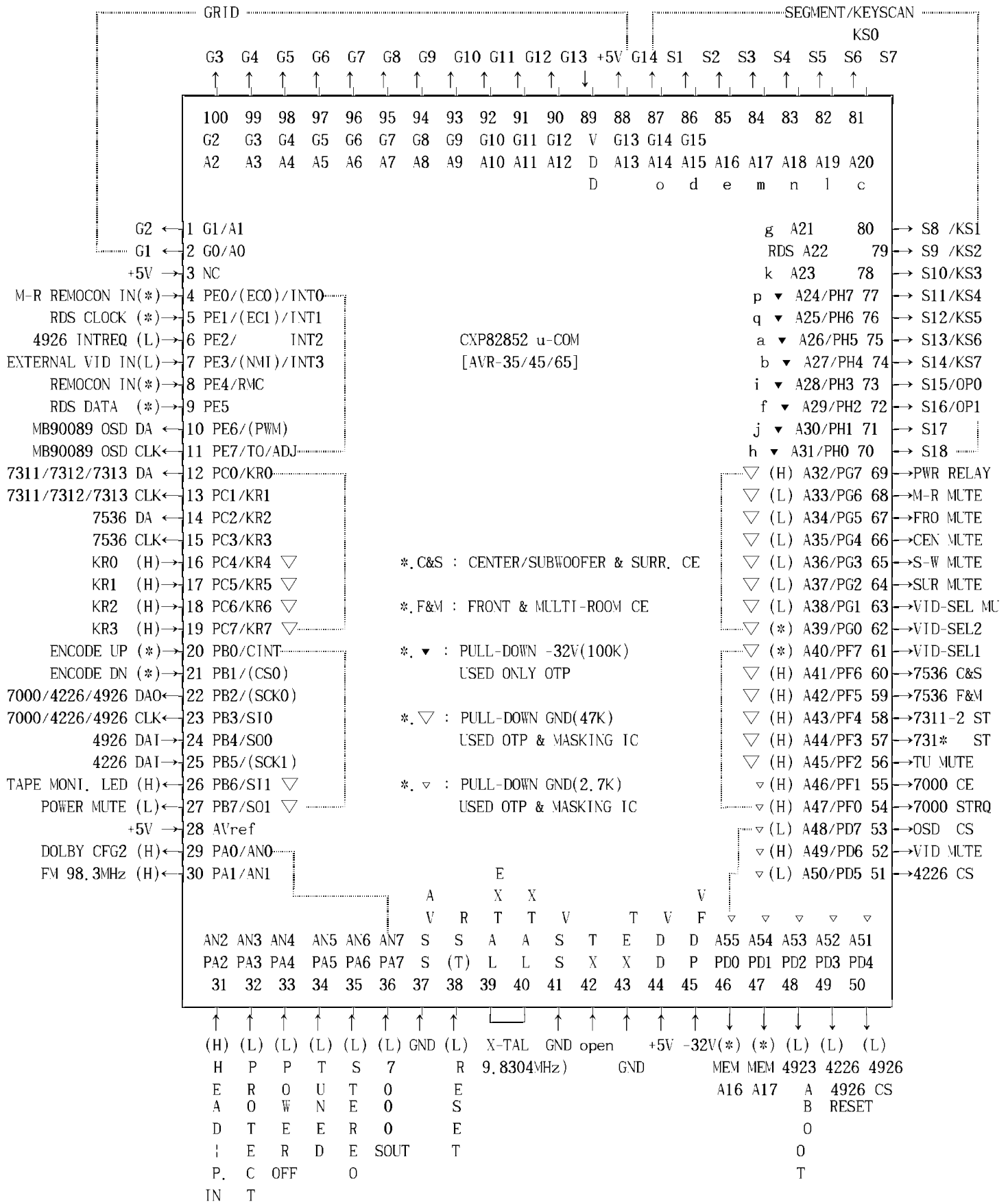



## 1. KEY MATRIX

	KS0 (81)	KS1 (80)	KS2 (79)	KS3 (78)	KS4 (77)	KS5 (76)	KS6 (75)	KS7 (74)
KR0 (16)	TAPE 0. MONITOR	4. CD	8. DVD	C. VIDI	10. VID2	14. VID3	18. 6CHANNEL	1C. AM/FM
KR1 (17)	TUNING 1. -DOWN	TUNING 5. -UP	PRESET 9. SCAN	PRESET D. -DOWN	PRESET 11. -UP	(RDS) 15. TUN. MODE	DOLBY 19. DIGITAL	DOLBY 1D. PROLOGIC
KR2 (18)	DOLBY 2. 3STEREO	6. HALL1	A. HALL2	E. THEATER	12. DTS	SURR. 16. OFF	1A. MUTE	1E.
KR3 (19)	3. SPEAKER	MULTI 7. -ROOM	DIG. B. SELECT	F. DELAY	DOWN 13. ( ◀ )	UP 17. ( ▶ )	1B. SET	1F. POWER

## 2. OPTION DEFINITION

	OP0 (73)	OP1 (72)
KR0 (16)	OPTION1	OPTION5
KR1 (17)	OPTION2	
KR2 (18)	OPTION3	OPTION6
KR3 (19)	OPTION4	OPTION7

1) OPTION1 : Not used

2) OPTION2(RDS) : LOW(OPEN) NO FUNCTION  
HIGH(DIODE) FUNCTION

3) OPTION4, OPTION3(MODEL SELECT-1) :

OPTION4	OPTION3	MODEL
LOW	LOW	AVR-35/AVR-45(refer. OPTION7)
LOW	HIGH	AVR-65

4) OPTION5(BAND) : LOW(OPEN) USA 87.5~108.0 , 520~1710  
HIGH(DIODE) EUROPE 87.50~108.00 , 522~1611

5) OPTION6(TV MODE) : LOW(OPEN) NTSC  
HIGH(DIODE) PAL

6) OPTION7(MODEL SELECT-2) : LOW(OPEN) AVR-45  
HIGH(DIODE) AVR-35(Except 6-CH)

## 3. CS4226, CS4926 PORT INITIAL

- 1) CS4226 : PIN7 SPI/I2C PULL-DOWN(GND)
- 2) CS4926 : PIN4 WR PULL-DOWN(GND)  
PIN5 RD PULL-UP(+3.3V)

## 4. IN/OUT PORT DESCRIPTION

Pin No.	Description	IN/OUT	Active	Function
1	GRID2	OUT	H	VFD GRID OUTPUT. (+5V ~ -32V)
2	GRID1	OUT	H	
3	NC	IN	H	+5V SUPPLY.
4	M-R REMOCON INPUT	IN	*	REMOTE INPUT FROM EXTERNAL MULTI-ROOM REMOTE MODULE. [ONLY 65 SERIES]
5	RDS CLOCK	IN	*	RDS CLOCK INPUT. [ONLY RDS VERSION]
6	CS4923 INTREQ	IN	L	SINGLE PULSE INPUT DURING OPTICAL/COAXIAL DIGITAL SELECTION.
7	EXTERNAL VIDEO INPUT	IN	L	ACTIVE WHEN VIDEO INPUT IS DETECTED FROM VIDEO FUNCTION. (DVD/VIDEO1/VIDEO2/VIDEO3) [ONLY 65 SERIES]
8	REMOCON IN	IN	*	INPUT FROM REMOTE SENSOR IN FRONT OR MULTI-ROOM REMOTE CONTROL.
9	RDS DATA	IN	*	RDS DATA INPUT. [ONLY RDS VERSION]
10	MB90089 OSD DATA	OUT	*	OSD CONTROL SIGNAL OUTPUT. [ONLY 65 SERIES]
11	MB90089 OSD CLOCK	OUT	*	
12	7311/7312/7313 DATA	OUT	*	CONTROL SIGNAL OUTPUT WHILE SELECTING FUNCTION OR SURROUND MODE.
13	7311/7312/7313 CLOCK	OUT	*	
14	7536 DATA	OUT	*	
15	7536 CLOCK	OUT	*	CONTROL SIGNAL OUTPUT DURING TURNING VOLUME.
16	KR0	IN	H	HIGH PULSE INPUT WHILE ANY ONE FUNCTION FROM TAPE MONITOR, CD, DVD, VIDEO1, VIDEO2, VIDEO3, 6-CHANNEL AND AM/FM KEY IS SELECTED.
17	KR1	IN	H	HIGH PULSE INPUT WHILE ANY KEY FROM TUNING-DOWN, TUNING-UP, PRESET SCAN, PRESET-DOWN, PRESET-UP, TUNING MODE(RDS), DOLBY DIGITAL AND DOLBY PROLOGIC IS SELECTED.
18	KR2	IN	H	HIGH PULSE INPUT WHILE ANY ONE KEY FROM THE DOLBY 3 STEREO, HALL1, HALL2, THEATER, TEST-TONE(DTS), SURR OFF AND MUTE KEY IS SELECTED.
19	KR3	IN	H	HIGH PULSE INPUT WHILE ANY ONE KEY FROM THE SPEAKER MODE, CHANNEL(MULTI-ROOM), DIGITAL SELECTION, DELAY TIME, DOWN, UP, SET AND POWER KEY IS SELECTED.
20	ENCODE UP	IN	*	PULSE INPUT WHEN MASTER VOLUME IN FRNT PANEL IS TURNED UP AND DOWN. THERE IS 90° PHASE DIFFERENCE BETWEEN ENCODER UP AND DOWN.
21	ENCODE DOWN	IN	*	
22	4226/4923/7000 DATA	OUT	*	COMMON PORT FOR CONTROL OF TUNER PLL(LM7000), DSP(CS4923), CODEC(CS4226) FOR EXAMPLE, CONTROL SIGNAL OF FREQUENCY SELECTION AT TUNER PLL, FUNCTION SELECTION, SURROUND MODE, SPEAKER MODE, CHANNEL SELECTION, DIGITAL SELECT, DELAY TIME ADJUSTMENT ETC.
23	4226/4923/7000 CLOCK	OUT	*	
24	4923 DATA INPUT	IN	*	PULSE INPUT FROM DSP IC AT OPTICAL/COAXIAL DIGITAL SELECTION.
25	4226 DATA INPUT	IN	*	PULSE INPUT FROM CODEC IC AT OPTICAL/COAXIAL DIGITAL SELECTION.
26	TAPE MONITOR LED	OUT	H	OUTPUT WHEN TAPE MONITOR IS ON.
27	POWER MUTE	OUT	L	PULSE OUTPUT WHILE FUNCTION OR SURROUND MODE IS SELECTED AT POWER-ON OR HEAD PHONE JACK IN STATUS.

Pin No.	Description	IN/OUT	Active	Function
28	AVref	IN	H	+5V SUPPLY
29	DOLBY CFG2	OUT	H	HIGH AT CONFIGURATION 2 IN DOLBY DIGITAL AND SUB-WOOFER OFF IN DTS. CONFIGURATION 2 IS AS BELOW: SPEAKER MODE : FRONT CENTER SURROUND SUBWOOFER LARGE SMALL SMALL ON/OFF LARGE SMALL NONE ON/OFF LARGE NONE SMALL ON/OFF LARGE NONE NONE ON/OFF NOTE: NO RELATION WITH DOLBY PRO LOGIC MODE.
30	FM 98.3	OUT	H	HIGH WHILE TUNER FREQUENCY IS 98.30MHz.
31	HEAD-PHONE INPUT	IN	H	HIGH WHILE HEAD-PHONE JACK IS INSERTED.
32	PROTECT	IN	L	LOW INPUT AT PROTECTION MODE. THIS CAN BE RESET BY POWER ON AGAIN AFTER TAKING OFF PROTECTION PROBLEMS.
33	POWER OFF	IN	L	LOW INPUT WHILE DETECTING POWER OFF
34	TUNED	IN	L	LOW INPUT WHEN STATION IS TUNED.
35	STEREO	IN	L	LOW WHEN THE TUNER RECEPTION IS STEREO.
36	7000 SOUT	IN	L	LOW PULSE INPUT WHILE STATION IS TUNED AT AUTO-TUNING MODE.
37	AVSS	IN	L	GND.
38	RESET	IN	L	LOW PULSE INPUT AT THE MOMENT OF POWER ON AND OFF. BACKUP IS ACTIVATED ONLY WHEN THIS PORT IS HIGH AT POWER OFF (POWER OFF PORT IS LOW).
39	EXTAL	IN	*	u-COM X-TAL INPUT. (9.8304MHz)
40	XTAL	IN	*	
41	VSS	IN	L	GND.
42	TX	IN	open	OPEN
43	TEX	IN	L	GND.
44	VDD	IN	H	+5V POWER SUPPLY. BACKUP IS ACTIVATED WHEN THIS PORT IS HIGH AT POWER OFF (POWER OFF PORT IS LOW).
45	VFDP	IN	-32V	-32V POWER SUPPLY TO VFD
46	MEMORY ADDRESS16	OUT	H/L	ADDR.17 ADDR.16 SURROUND MODE LOW LOW DOLBY DIGITAL/PROLOGIC/3 STEREO/SURR OFF LOW HIGH HALL1/HALL2/THEATER HIGH LOW DTS : ONLY 65 SERIES HIGH HIGH DTS : ONLY 65 SERIES
47	MEMORY ADDRESS17	OUT	H/L	
48	CS4923 ABOOT	OUT	L	LOW PULSE OUTPUT WHILE ANY ONE FROM POWER, FUNCTION, SURROUND MODE OR DIGITAL SELECT IS SELECTED.
49	4226/4923 RESET	OUT	L	
50	CS4923 CS	OUT	L	LOW PULSE OUT WHILE ANY ONE FROM POWER, FUNCTION, SURROUND MODE, SPEAKER MODE, CHANNEL, DIGITAL SELECT AND DELAY TIME IS SELECTED. IT IS CHIP SELECTION PORT OF CS4923(DSP), CS4226(CODEC).
51	CS4226 CS	OUT	L	
52	VID MUTE	OUT	H	KEEP HIGH LEVEL FOR 4 SECONDS AT POWER-ON.
53	OSD CS	OUT	L	CONTROL SIGNAL OUTPUT FOR OSD IC. [ONLY 65 SERIES]
54	7000 STRQ	OUT	H	HIGH PULSE OUT AT AUTO TUNING MODE.
55	7000 CE	OUT	H	CONTROL SIGNAL OUTPUT WHILE THE FREQUENCY IS CHANGED AT TUNER FUNCTION. IT IS CHIP ENABLE PORT CONTROL OF LM7000.

Pin No.	Description	IN/OUT	Active	Function
56	TUNER MUTE	OUT	H	HIGH PULSE OUT WHILE THE FREQUENCY IS CHANGED AT TUNER FUNCTION.
57	731* ST	OUT	H	STROBE(ENABLE) TO 7311-1, 7312, 7313
58	7311-2 ST	OUT	H	STROBE(ENABLE) TO 7311-2
59	7536 F&M	OUT	H	CHIP ENABLE OF FRONT L/R, MULTI-ROOM L/R VOLUME. HIGH PULSE OUTPUT AT VOLUME ADJUSTMENT.
60	7536 C&S	OUT	H	CHIP ENABLE CENTER, SUB-WOOFER, SURROUND L/R VOLUME. WHEN CONTROL THE VOLUME, IT WILL BE HIGH PULSE OUTPUT.
61	VID-SEL1	OUT	H/L	SEL2 SEL1 VIDEO FUNCTION LOW LOW VIDEO3 LOW HIGH VIDEO2
62	VID-SEL2	OUT	H/L	HIGH LOW DVD HIGH HIGH VIDEO1
63	VID-SEL MU	OUT	L	LOW PULSE OUT AT SELECTING VIDEO FUNCTION.
64	SURROUND MUTE	OUT	L	LOW PULSE OUT AT SELECTING POWER, FUNCTION, SURROUND MODE, SPEAKER MODE AND DIGITAL SELECT. BUT LOW OUTPUT AT SELECTING SURROUND SPEAKER MODE "NONE".
65	SUBWOOFER MUTE	OUT	L	LOW PULSE OUT AT SELECTING POWER, FUNCTION, SURROUND MODE, SPEAKER MODE AND DIGITAL SELECT. BUT LOW OUTPUT AT SELECTING SUB-WOOFER MODE "NONE".
66	CENTER MUTE	OUT	L	LOW PULSE OUT AT SELECTING POWER, FUNCTION, SURROUND MODE, SPEAKER MODE AND DIGITAL SELECT. BUT LOW OUTPUT AT SELECTING CENTER SPEAKER MODE "NONE".
67	FRONT MUTE	OUT	L	LOW PULSE OUT AT SELECTING POWER, FUNCTION, SURROUND MODE, SPEAKER MODE AND DIGITAL SELECT. BUT LOW OUTPUT AT MUTE OR VOLUME LEVEL IS -64dB.
68	MULTI-ROOM MUTE	OUT	L	LOW PULSE OUT AT SELECTING MULTI-ROOM ON/OFF, MULTI-ROOM FUNCTION. BUT LOW OUTPUT AT MULTI-ROOM OR MULTI-ROOM LEVEL IS -64dB. (ONLY 65 SERIES)
69	POWER RELAY	OUT	H	HIGH OUTPUT AT STAND-BY POWER SWITCH ON.
70	SEG18	OUT	H	PULSE OUTPUT FOR VFD SEGMENT. (+5V ~ -32V)
71	SEG17	OUT	H	
72	SEG16/ OPTION1	OUT	H	HIGH PULSE OUT FOR CHECKING SYSTEM OPTION AT POWER ON, AND HIGH PULSE FOR VFD SEGMENT. (+5V ~ -32V)
73	SEG15/ OPTION0	OUT	H	
74	SEG14/KS7	OUT	H	
75	SEG13/KS6	OUT	H	PULSE OUTPUT FOR KEY SCAN AND VFD SEGMENT. (+5V ~ -32V)
76	SEG12/KS5	OUT	H	
77	SEG11/KS4	OUT	H	
78	SEG10/KS3	OUT	H	
79	SEG9/KS2	OUT	H	
80	SEG8/KS1	OUT	H	
81	SEG7/KS0	OUT	H	
82	SEG6	OUT	H	
83	SEG5	OUT	H	
84	SEG4	OUT	H	

Pin No.	Description	IN/OUT	Active	Function
85	SEG3	OUT	H	PULSE OUTPUT FOR VFD SEGMENT. (+5V ~ -32V)
86	SEG2	OUT	H	
87	SEG1	OUT	H	
88	GRID14	OUT	H	VFD GRID SUPPLY. (+5V ~ -32V)
89	VDD	OUT	H	+5V POWER SUPPLY. HIGH OUT FOR BACKUP AT POWER OFF (POWER OFF PORT IS LOW).
90	GRID13	OUT	H	
91	GRID12	OUT	H	
92	GRID11	OUT	H	
93	GRID10	OUT	H	
94	GRID9	OUT	H	
95	GRID8	OUT	H	
96	GRID7	OUT	H	
97	GRID6	OUT	H	
98	GRID5	OUT	H	
99	GRID4	OUT	H	
100	GRID3	OUT	H	

TYPE : CM1684C

ANODE & GRID ASSIGNMENT

G1	G2	G3	G4	G5	G6	G7	G8	G9	G10	G11	G12	G13	G14
SLEEP	RDS	PTY	CT	RT	TUNED		MONO	STEREO		AUTO	MEMORY		PRESET
<input type="checkbox"/> MUTE	<input type="checkbox"/> BYPASS	<input type="checkbox"/>	<input type="checkbox"/>	<input type="checkbox"/>	<input type="checkbox"/>	<input type="checkbox"/>	<input type="checkbox"/>	<input type="checkbox"/>	<input type="checkbox"/>	<input type="checkbox"/>	<input type="checkbox"/>	<input type="checkbox"/>	<input type="checkbox"/>
<input type="checkbox"/> DSP	<input checked="" type="checkbox"/> DIGITAL	<input checked="" type="checkbox"/> PRO LOGIC	<input checked="" type="checkbox"/> 3 STEREO	HALL1	HALL2	THEATER	DTS	MPEG					
<input type="checkbox"/> ANALOG	<input type="checkbox"/> OPT.	<input type="checkbox"/> COAX	<input type="checkbox"/> AC-3	<input type="checkbox"/> PCM	<input type="checkbox"/> MULTI	<input type="checkbox"/> NIGHT	<input type="checkbox"/> DISPLAY	<input type="checkbox"/> VMAX					

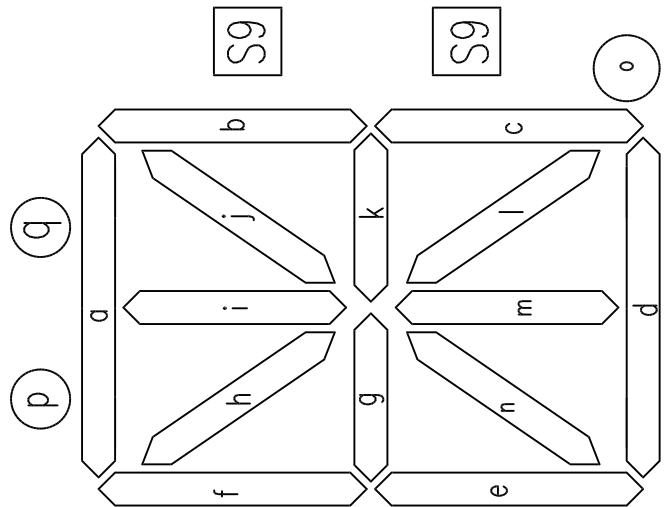

G2~G13

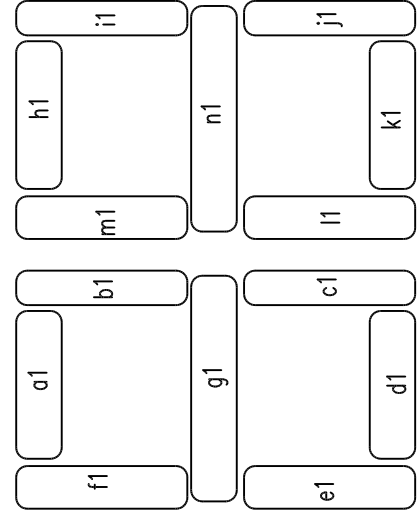

G14

TYPE: CM1684C  
ANODE & GRID ASSIGNMENT

	G1	G2	G3	G4	G5	G6	G7	G8	G9	G10	G11	G12	G13	G14
S1	THEATER	o	o	o	o	o	o	o	o	o	o	o	o	MPEG
S2	HALL 2	d	d	d	d	d	d	d	d	d	d	d	d	DTS
S3	HALL 1	e	e	e	e	e	e	e	e	e	e	e	e	k1
S4	3-STEREO	m	m	m	m	m	m	m	m	m	m	m	m	d1
S5	PLO LOGIC	n	n	n	n	n	n	n	n	n	n	n	n	e1
S6	DIGITAL	i	i	i	i	i	i	i	i	i	i	i	i	c1
S7	DISPLAY	c	c	c	c	c	c	c	c	c	c	c	c	l1
S8	NIGHT	g	g	g	g	g	g	g	g	g	g	g	g	J1
S9	MULTI	RDS	PTY	CT	RT	TUNED	<input type="checkbox"/>	MONO	STEREO		AUTO	MEMORY		VMAX
S10	PCM	k	k	k	k	k	k	k	k	k	k	k	k	g1
S11	SLEEP	p	p	p	p	p	p	p	p	p	p	p	p	PRESET
S12	MUTE	q	q	q	q	q	q	q	q	q	q	q	q	a1
S13	BYPASS	a	a	a	a	a	a	a	a	a	a	a	a	h1
S14	DSP	b	b	b	b	b	b	b	b	b	b	b	b	i1
S15	ALALOG	i	i	i	i	i	i	i	i	i	i	i	i	m1
S16	OPT	f	f	f	f	f	f	f	f	f	f	f	f	f1
S17	COAX	j	j	j	j	j	j	j	j	j	j	j	j	b1
S18	AC-3	h	h	h	h	h	h	h	h	h	h	h	h	n1

PIN ASSIGNMENT

Pin No.	1	2	3	4	5	6	7	8	9	10	11	12	13	14	15	16	17	18	19~33	34	
Assignment	F1	F1	NP	NL	G1	G2	G3	G4	G5	G6	G7	G8	G9	G10	G11	G12	G13	G14	NL	S1	
Pin No.	35	36	37	38	39	40	41	42	43	44	45	46	47	48	49	50	51	52	53	54	55
Assignment	S2	S3	S4	S5	S6	S7	S8	G4	S10	S11	S12	S13	S14	S15	S16	S17	S18	NL	NP	F2	F2

F1, F2 : Filament G1~G14 : Grid S1~S18 : Anode NL : No Lead NP : No Pin

# AVR-65 SCHEMATIC DIAGRAM (MAIN AMP P.C.Board)

(FRONT & CENTER) MAIN AMP ASS'Y

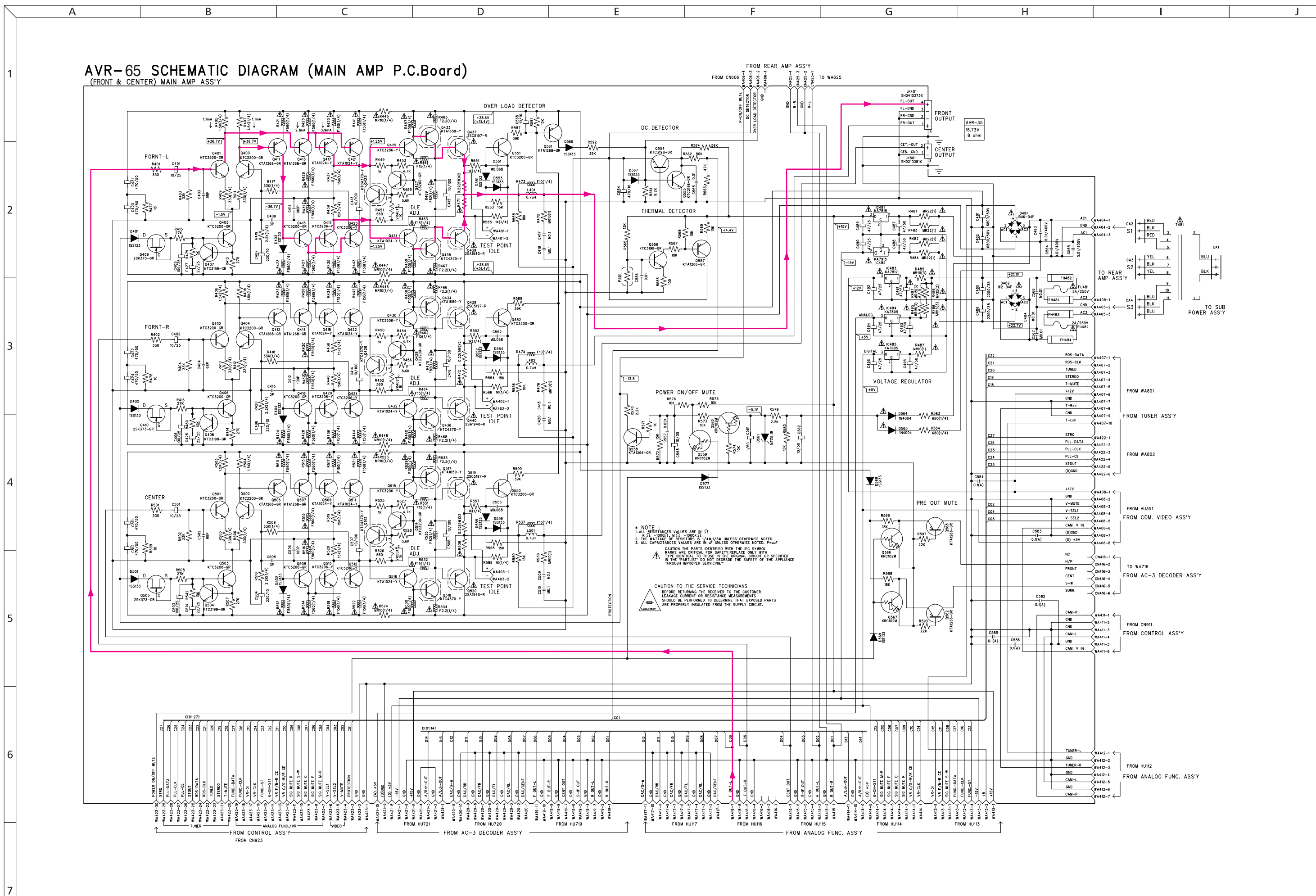

**\* NOTE**  
 1. ALL RESISTANCE VALUES ARE IN  $\Omega$ .  
 2. ALL CAPACITANCE VALUES ARE IN  $\mu F$  UNLESS OTHERWISE NOTED.  
 3. ALL CAPACITANCE VALUES ARE IN  $nF$  UNLESS OTHERWISE NOTED.  
 CAUTION: THE PARTS IDENTIFIED WITH THE IEC SYMBOL MARKS ARE CRITICAL FOR SAFETY. REPLACE ONLY WITH THE IDENTICAL TYPE IDENTICAL TO THOSE IN THE ORIGINAL CIRCUIT OR SPECIFIED IN THE "PART LIST" DO NOT DEGRADE THE SAFETY OF THE APPLIANCE THROUGH IMPROPER SERVICING.

**CAUTION TO THE SERVICE TECHNICIANS**  
 BEFORE RETURNING THE RECEIVER TO THE CUSTOMER LEAKAGE CURRENT OR RESISTANCE MEASUREMENTS SHOULD BE PERFORMED TO DETERMINE THAT EXPOSED PARTS ARE PROPERLY INSULATED FROM THE SUPPLY CIRCUIT.



# AVR-65 SCHEMATIC DIAGRAM (REAR AMP. C-VIDEO. S-VIDEO. SUB P.C.Board)

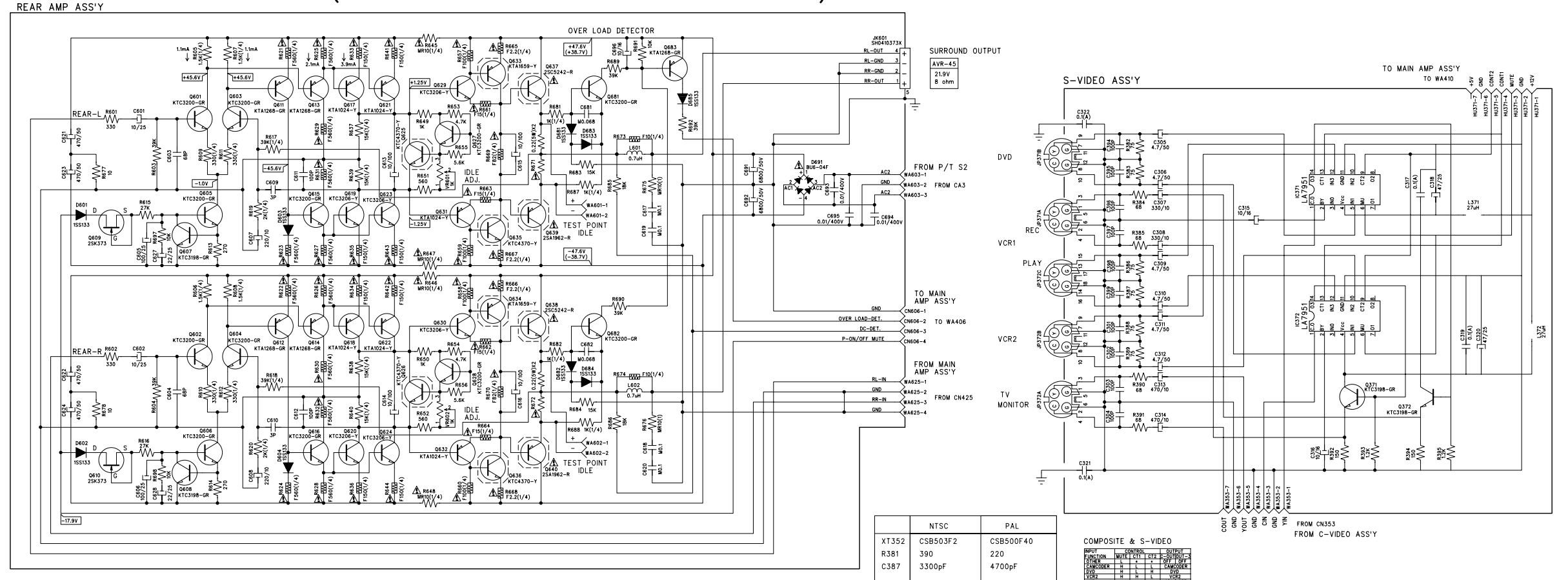

	NTSC	PAL
XT352	CSB503F2	CSB500F40
R381	390	220
C387	3300pF	4700pF
XT351	14.31818MHz	17.734475MHz

COMPOSITE & S-VIDEO	
IC371	LA7951
IC372	LA7952
IC373	LA7953
IC374	LA7954
IC375	LA7955
IC376	LA7956
IC377	LA7957
IC378	LA7958
IC379	LA7959
IC380	LA7960
IC381	LA7961
IC382	LA7962
IC383	LA7963
IC384	LA7964
IC385	LA7965
IC386	LA7966
IC387	LA7967
IC388	LA7968
IC389	LA7969
IC390	LA7970
IC391	LA7971
IC392	LA7972
IC393	LA7973
IC394	LA7974
IC395	LA7975
IC396	LA7976
IC397	LA7977
IC398	LA7978
IC399	LA7979
IC400	LA7980

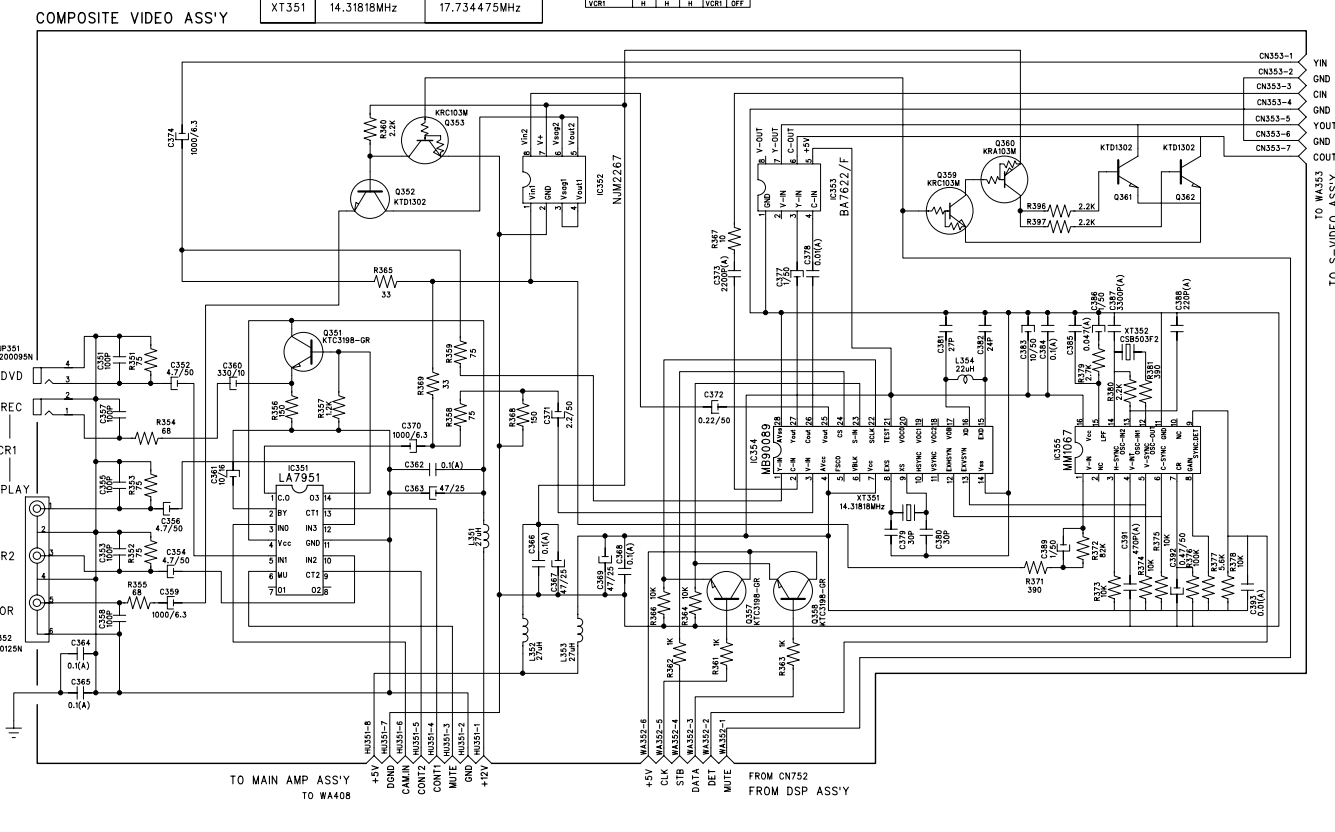
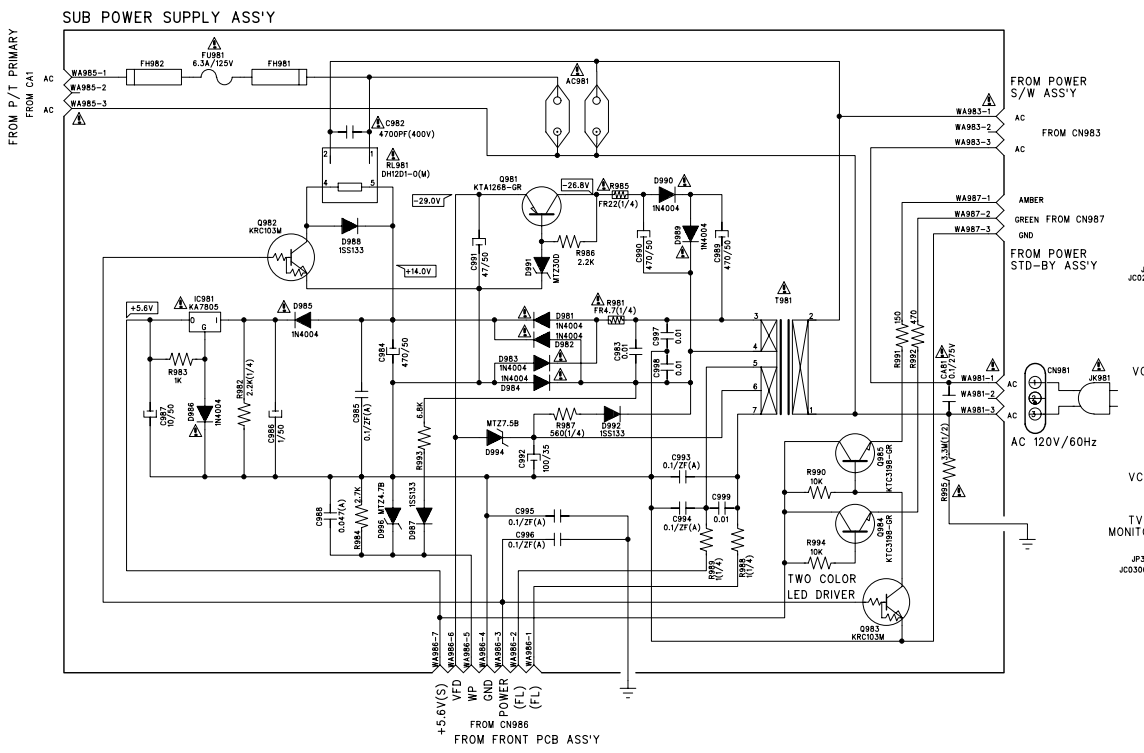

# AVR-65 SCHEMATIC DIAGRAM DSP1 ASS'Y (DSP1 P.C.Board)

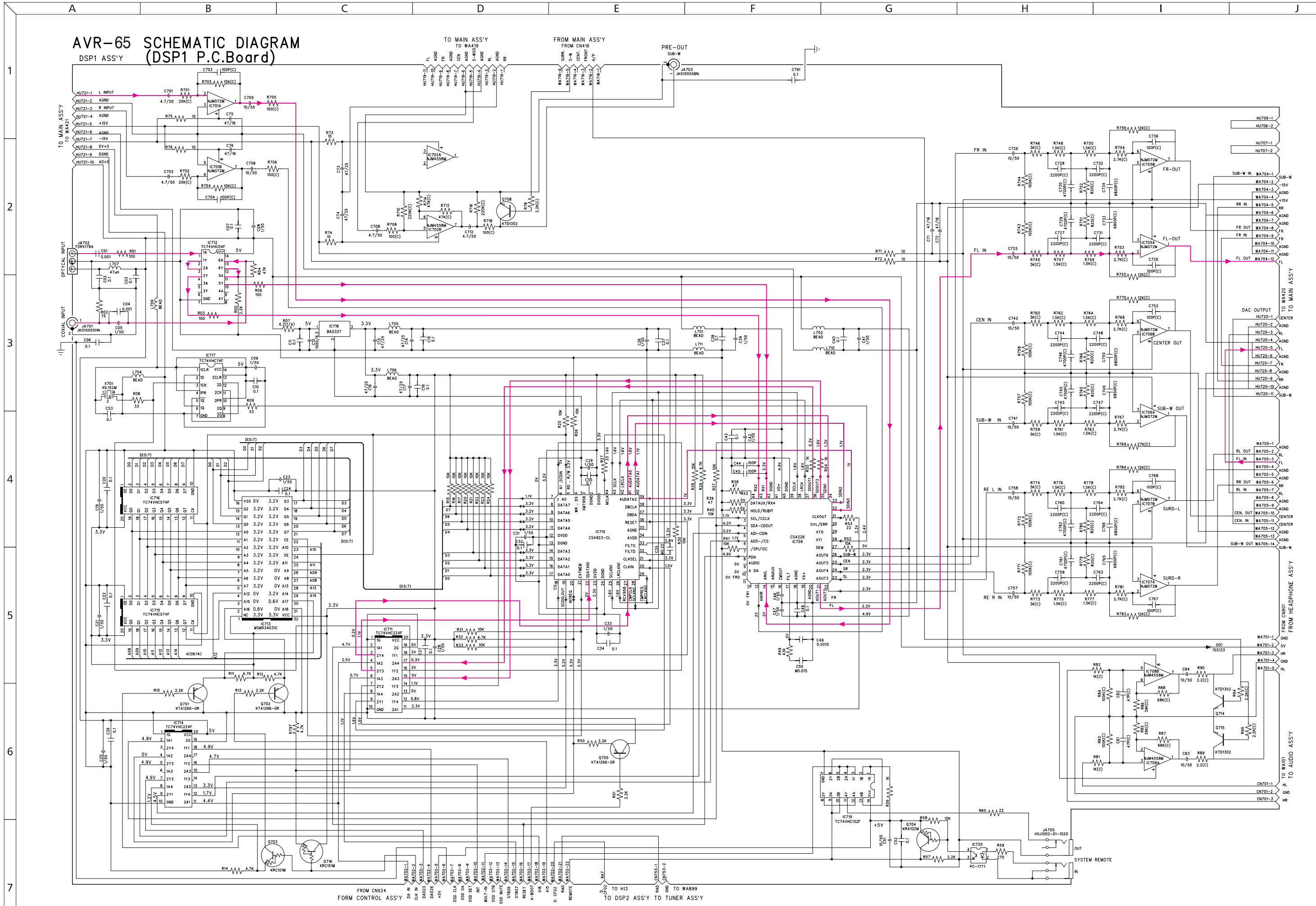

A B C D E F G H I J

1

2

3

4

5

6

7

### AVR-65 SCHEMATIC DIAGRAM (DSP2 P.C.Board)

DSP2 ASS'Y

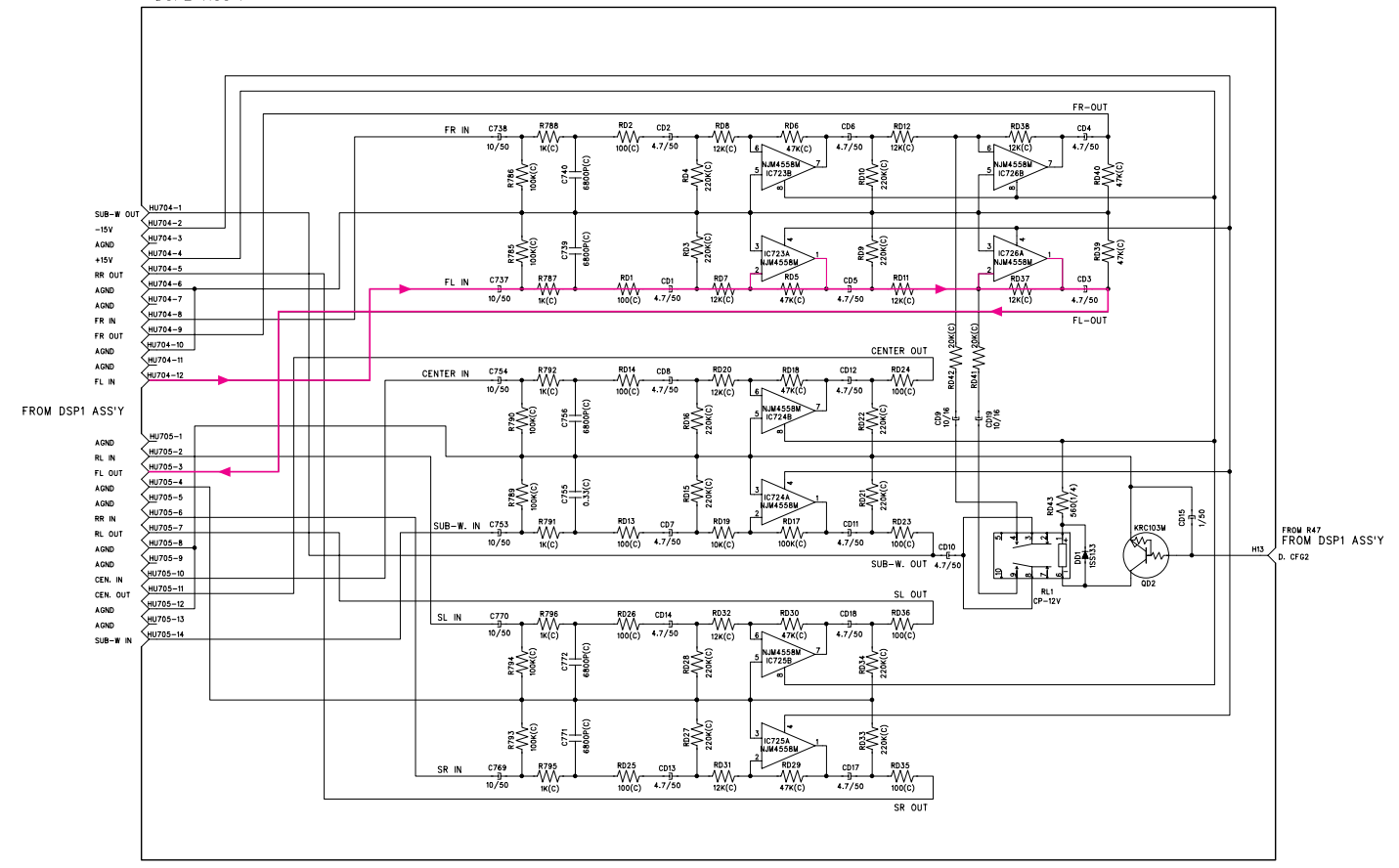

D

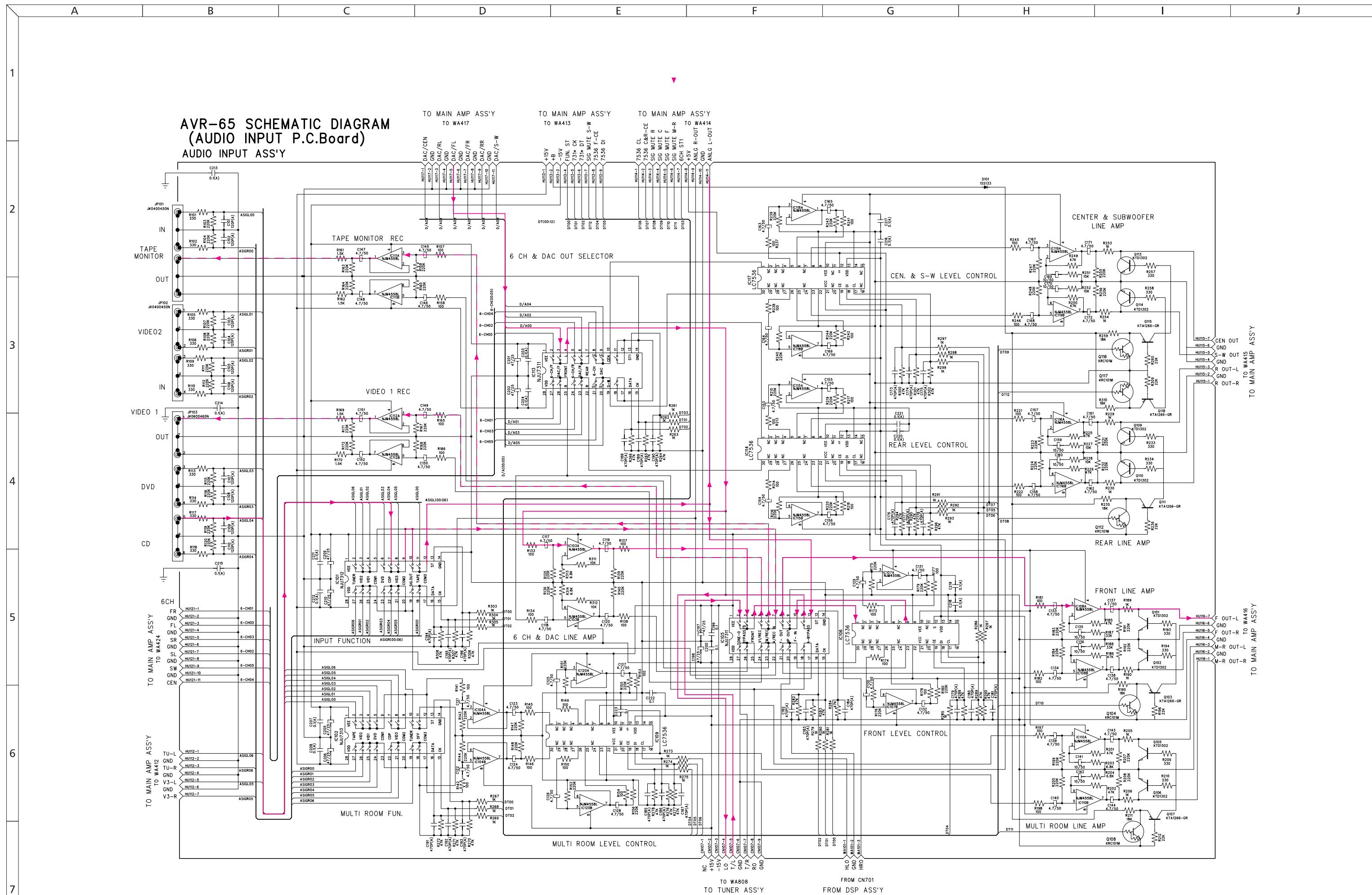

# AVR-65 TUNER SCHEMATIC DIAGRAM (TUNER P.C.Board)

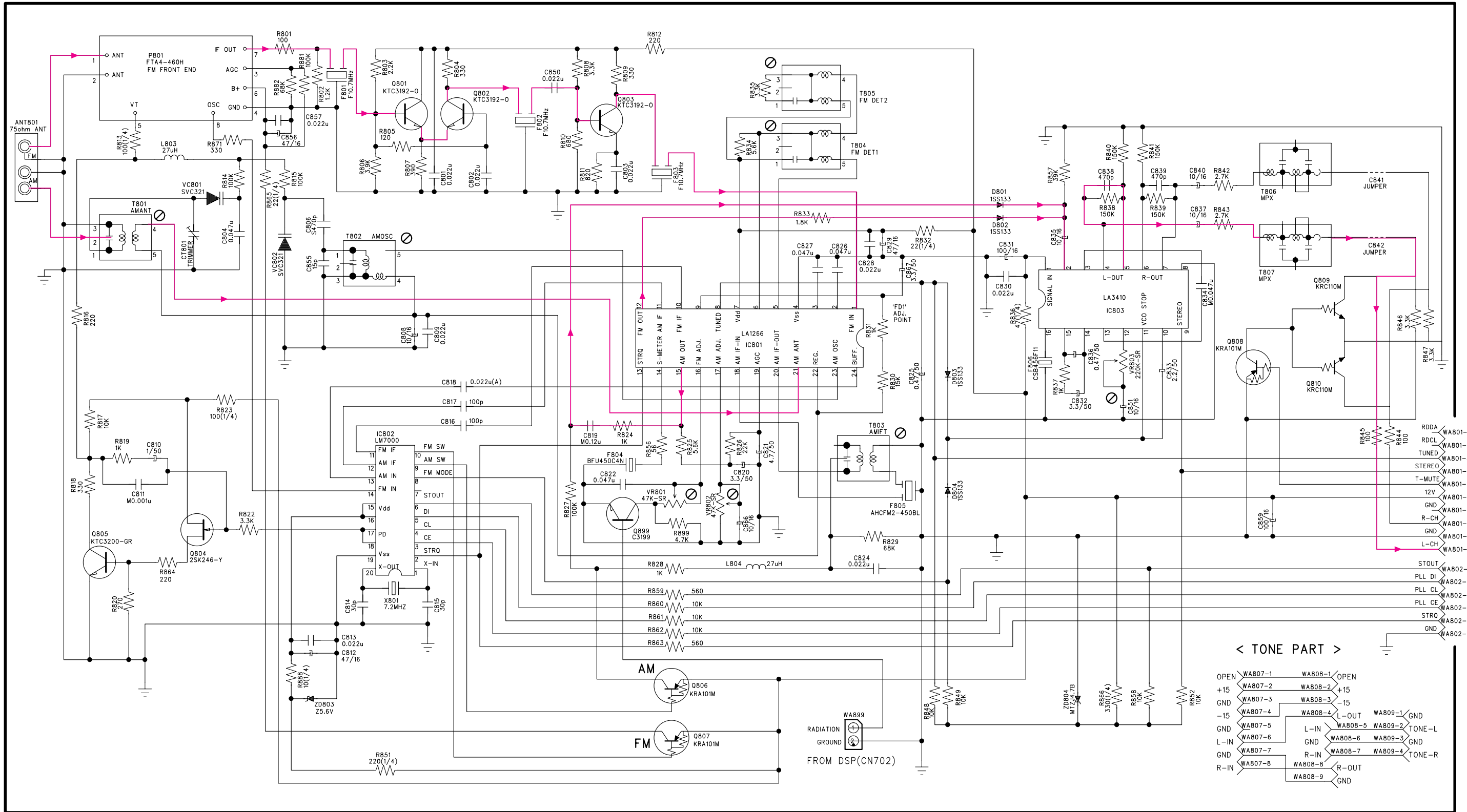

AVR-65 u-COM & F.L.DISPLAY SCHEMATIC DIAGRAM (FRONT P.C.Board)

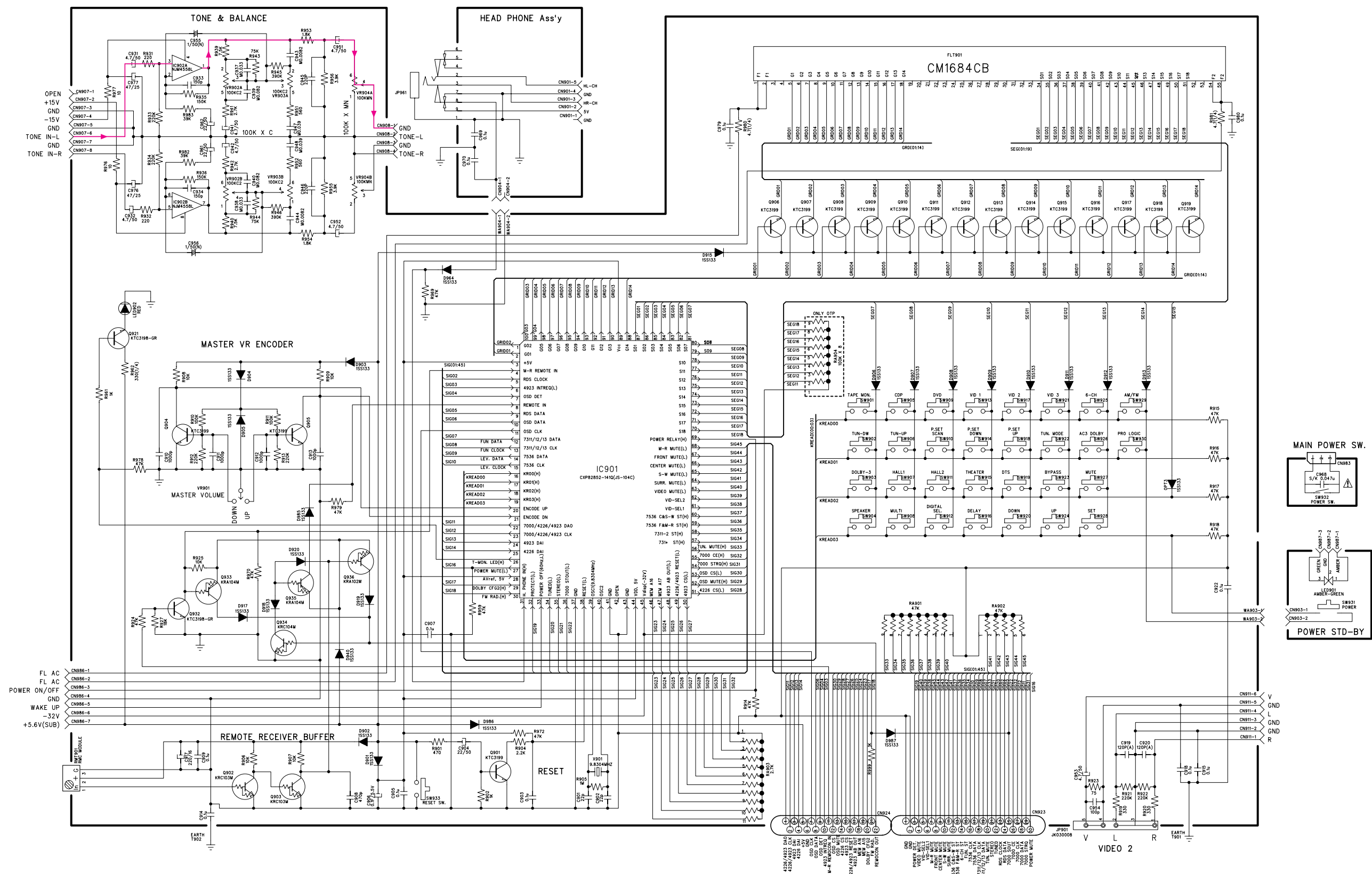

1  
2  
3  
4  
5  
6  
7

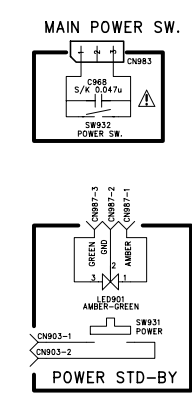

# AVR-65RDS/65SG SCHEMATIC DIAGRAM (MAIN AMP P.C.Board)

(FRONT & CENTER) MAIN AMP ASS'Y

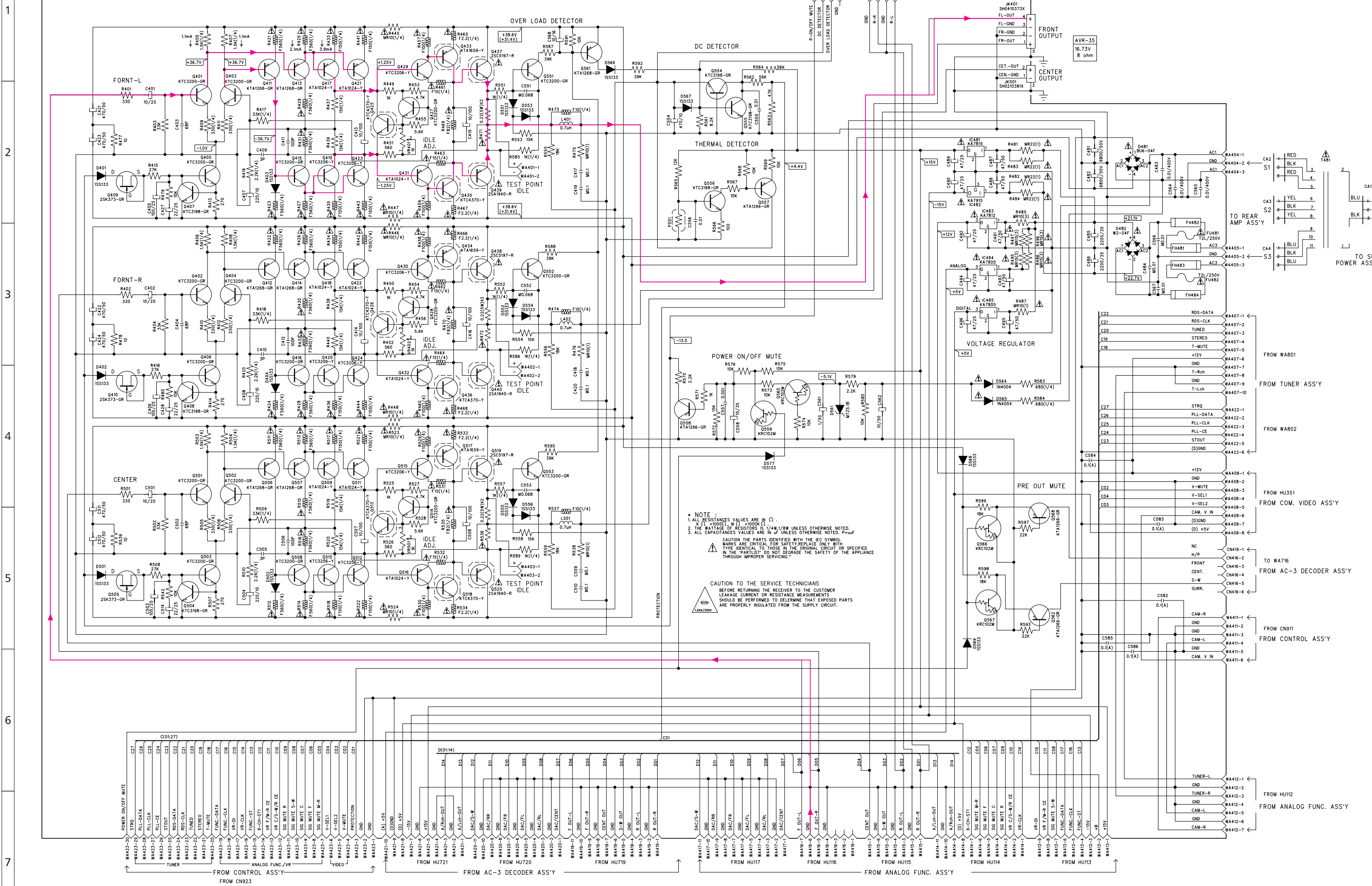

**\* NOTE :**  
 1. ALL RESISTANCE VALUES ARE IN Ω.  
 2. THE WATTAGE OF RESISTORS IS 1/4W, 1/8W UNLESS OTHERWISE NOTED.  
 3. ALL CAPACITANCE VALUES ARE IN μF UNLESS OTHERWISE NOTED. P=μF

CAUTION THE PARTS IDENTIFIED WITH THE EG SYMBOL MARKS ARE CRITICAL FOR SAFETY. REPLACE ONLY WITH THE IDENTICAL TO THOSE IN THE ORIGINAL CIRCUIT OR SPECIFIED IN THE 'PARTLIST'. DO NOT DEGRADE THE SAFETY OF THE APPLIANCE THROUGH IMPROPER SERVICING.

CAUTION TO THE SERVICE TECHNICIANS  
 BEFORE RETURNING THE RECEIVER TO THE CUSTOMER LEAKAGE CURRENT OR RESISTANCE MEASUREMENTS SHOULD BE PERFORMED TO DETERMINE THAT EXPOSED PARTS ARE PROPERLY INSULATED FROM THE SUPPLY CIRCUIT.

A B C D E F G H I J

1

AVR-65RDS/65SG SCHEMATIC DIAGRAM (REAR AMP. C-VIDEO. S-VIDEO. SUB P.C.Board)

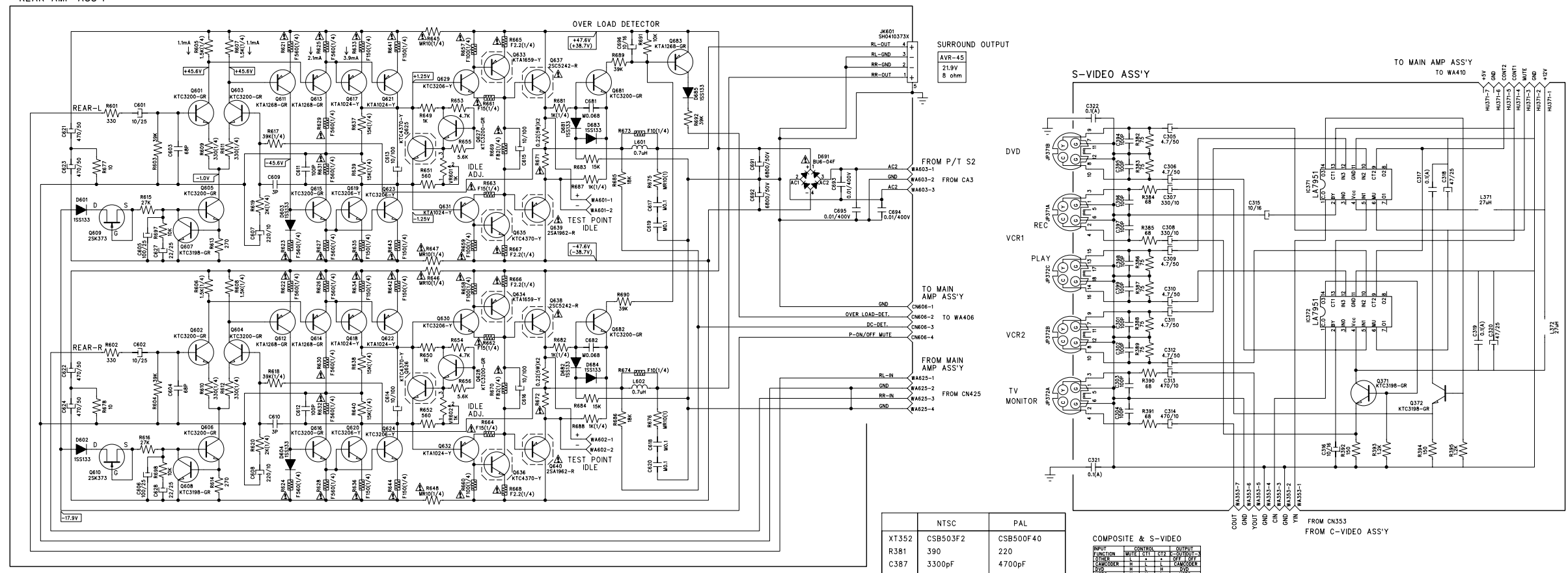

	NTSC	PAL
XT352	CSB503F2	CSB500F40
R381	390	220
C387	3300pF	4700pF
XT351	14.31818MHz	17.734475MHz

COMPOSITE & S-VIDEO

UNIT	FUNCTION	CONNECTION	OUTPUT
C322	VIDEO	LA7951	VIDEO
C323	VIDEO	LA7951	VIDEO
C324	VIDEO	LA7951	VIDEO
C325	VIDEO	LA7951	VIDEO
C326	VIDEO	LA7951	VIDEO
C327	VIDEO	LA7951	VIDEO
C328	VIDEO	LA7951	VIDEO
C329	VIDEO	LA7951	VIDEO
C330	VIDEO	LA7951	VIDEO
C331	VIDEO	LA7951	VIDEO
C332	VIDEO	LA7951	VIDEO
C333	VIDEO	LA7951	VIDEO
C334	VIDEO	LA7951	VIDEO
C335	VIDEO	LA7951	VIDEO
C336	VIDEO	LA7951	VIDEO
C337	VIDEO	LA7951	VIDEO
C338	VIDEO	LA7951	VIDEO
C339	VIDEO	LA7951	VIDEO
C340	VIDEO	LA7951	VIDEO
C341	VIDEO	LA7951	VIDEO
C342	VIDEO	LA7951	VIDEO
C343	VIDEO	LA7951	VIDEO
C344	VIDEO	LA7951	VIDEO
C345	VIDEO	LA7951	VIDEO
C346	VIDEO	LA7951	VIDEO
C347	VIDEO	LA7951	VIDEO
C348	VIDEO	LA7951	VIDEO
C349	VIDEO	LA7951	VIDEO
C350	VIDEO	LA7951	VIDEO
C351	VIDEO	LA7951	VIDEO
C352	VIDEO	LA7951	VIDEO
C353	VIDEO	LA7951	VIDEO
C354	VIDEO	LA7951	VIDEO
C355	VIDEO	LA7951	VIDEO
C356	VIDEO	LA7951	VIDEO
C357	VIDEO	LA7951	VIDEO
C358	VIDEO	LA7951	VIDEO
C359	VIDEO	LA7951	VIDEO
C360	VIDEO	LA7951	VIDEO
C361	VIDEO	LA7951	VIDEO
C362	VIDEO	LA7951	VIDEO
C363	VIDEO	LA7951	VIDEO
C364	VIDEO	LA7951	VIDEO
C365	VIDEO	LA7951	VIDEO
C366	VIDEO	LA7951	VIDEO
C367	VIDEO	LA7951	VIDEO
C368	VIDEO	LA7951	VIDEO
C369	VIDEO	LA7951	VIDEO
C370	VIDEO	LA7951	VIDEO
C371	VIDEO	LA7951	VIDEO
C372	VIDEO	LA7951	VIDEO
C373	VIDEO	LA7951	VIDEO
C374	VIDEO	LA7951	VIDEO
C375	VIDEO	LA7951	VIDEO
C376	VIDEO	LA7951	VIDEO
C377	VIDEO	LA7951	VIDEO
C378	VIDEO	LA7951	VIDEO
C379	VIDEO	LA7951	VIDEO
C380	VIDEO	LA7951	VIDEO
C381	VIDEO	LA7951	VIDEO
C382	VIDEO	LA7951	VIDEO
C383	VIDEO	LA7951	VIDEO
C384	VIDEO	LA7951	VIDEO
C385	VIDEO	LA7951	VIDEO
C386	VIDEO	LA7951	VIDEO
C387	VIDEO	LA7951	VIDEO
C388	VIDEO	LA7951	VIDEO
C389	VIDEO	LA7951	VIDEO
C390	VIDEO	LA7951	VIDEO
C391	VIDEO	LA7951	VIDEO
C392	VIDEO	LA7951	VIDEO
C393	VIDEO	LA7951	VIDEO
C394	VIDEO	LA7951	VIDEO
C395	VIDEO	LA7951	VIDEO
C396	VIDEO	LA7951	VIDEO
C397	VIDEO	LA7951	VIDEO
C398	VIDEO	LA7951	VIDEO
C399	VIDEO	LA7951	VIDEO
C400	VIDEO	LA7951	VIDEO

2

3

4

5

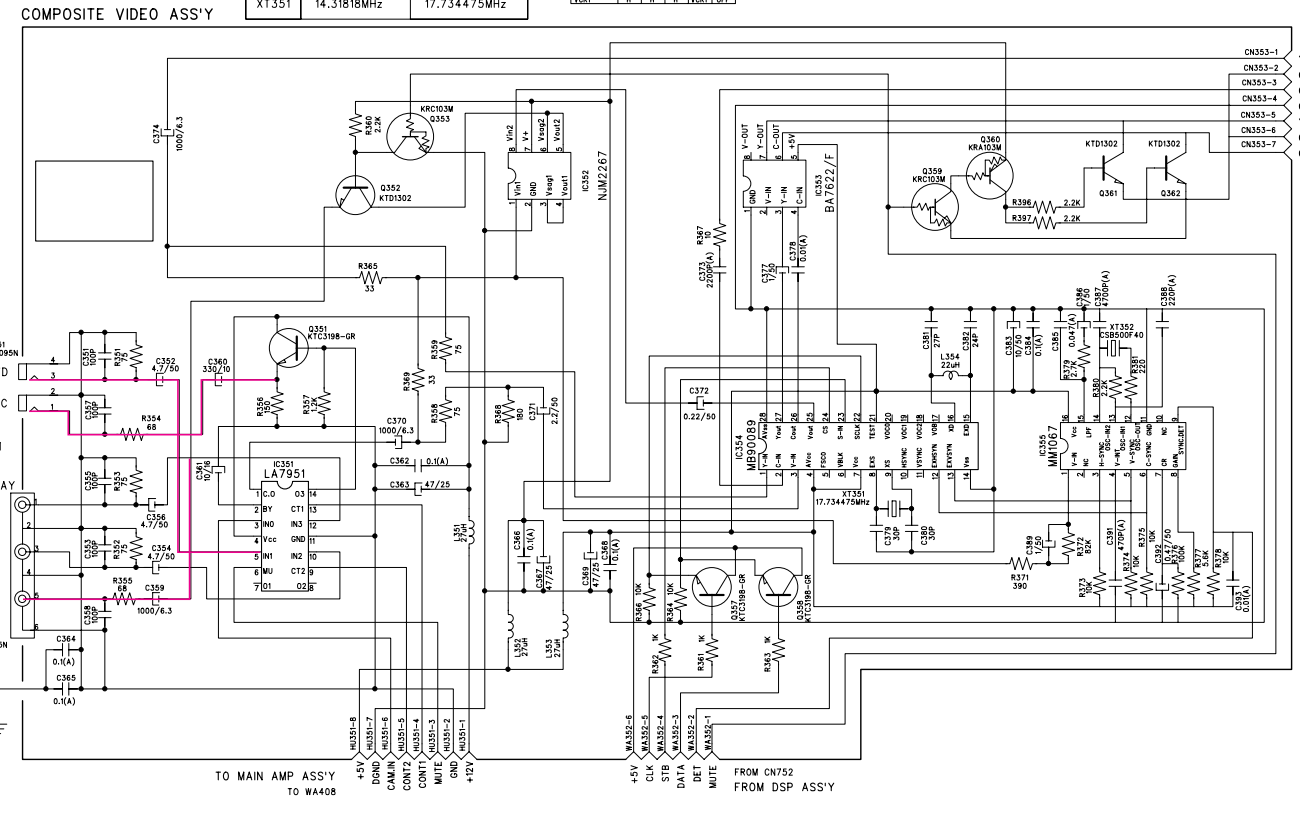
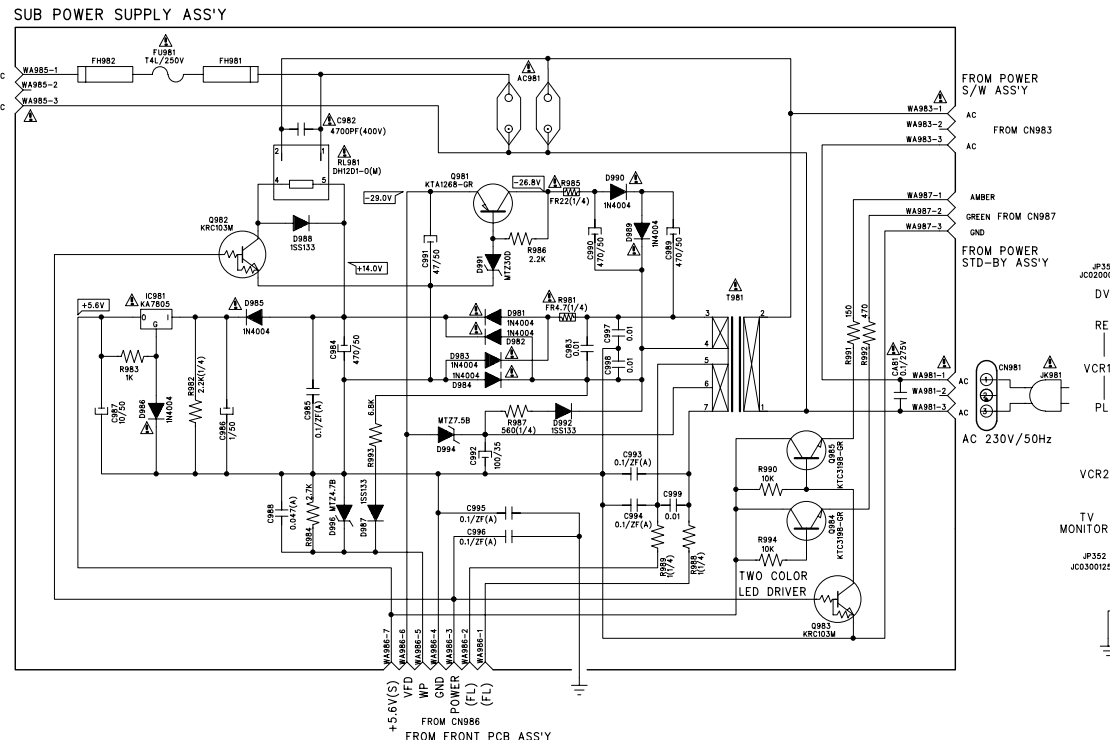

6

7



# AVR-65RDS/65SG SCHEMATIC DIAGRAM (DSP1 P.C.Board)

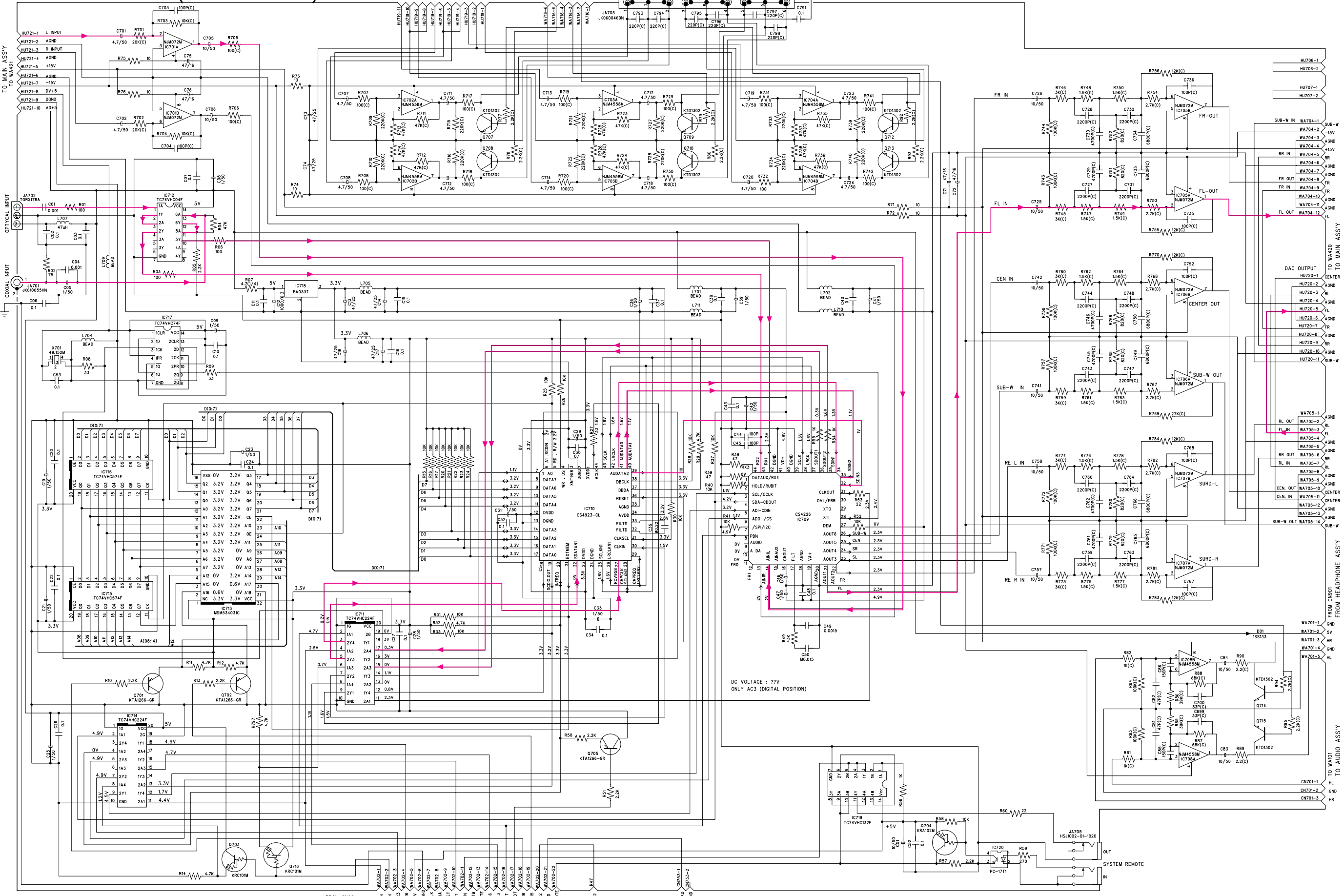

A B C D E F G H I J

1

### AVR-65RDS/65SG SCHEMATIC DIAGRAM (DSP2 P.C.Board)

2

DSP2 ASS'Y

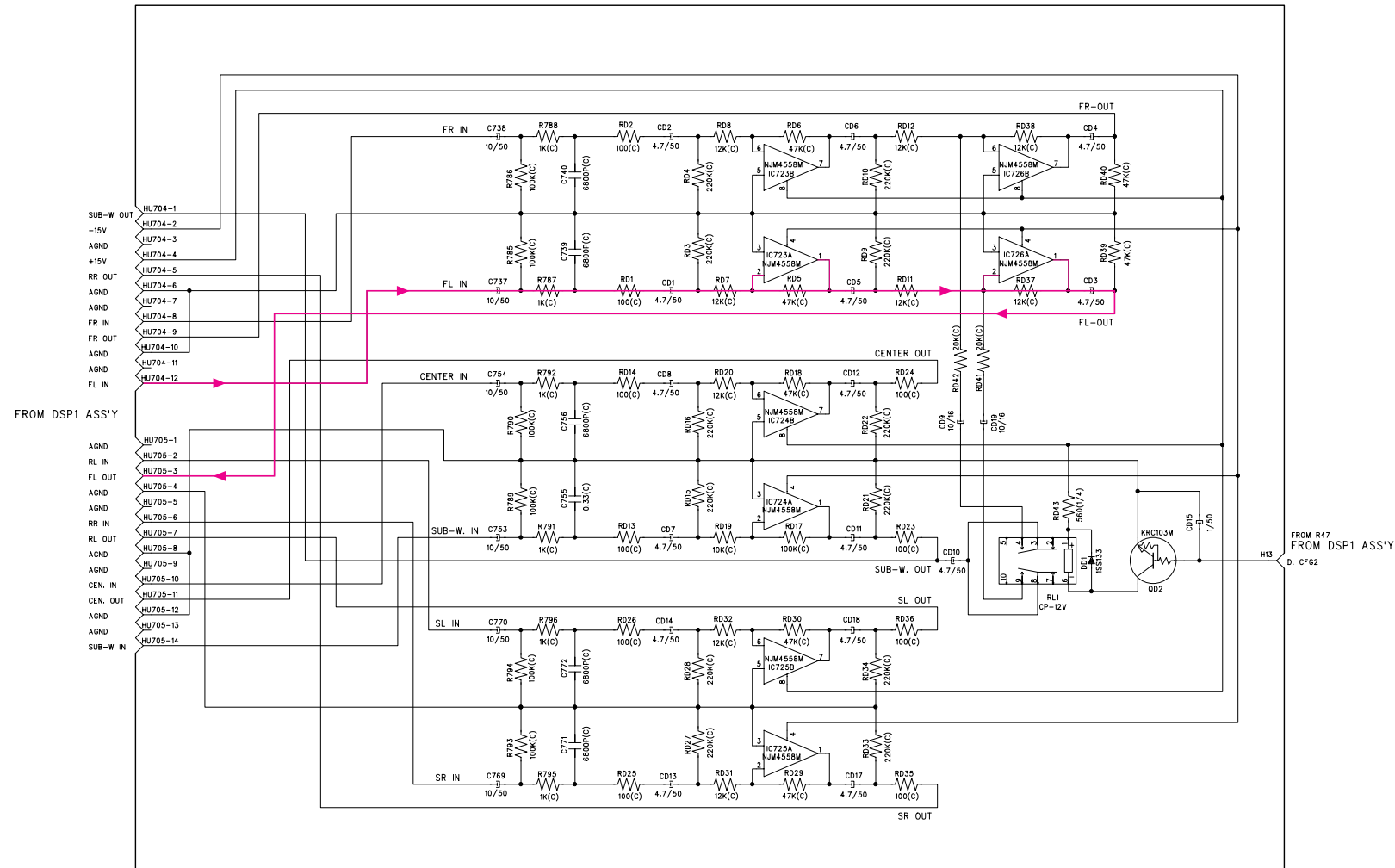

3

4

5

6

7

# AVR-65RDS/65SG SCHEMATIC DIAGRAM (AUDIO INPUT P.C.Board) AUDIO INPUT ASS'Y

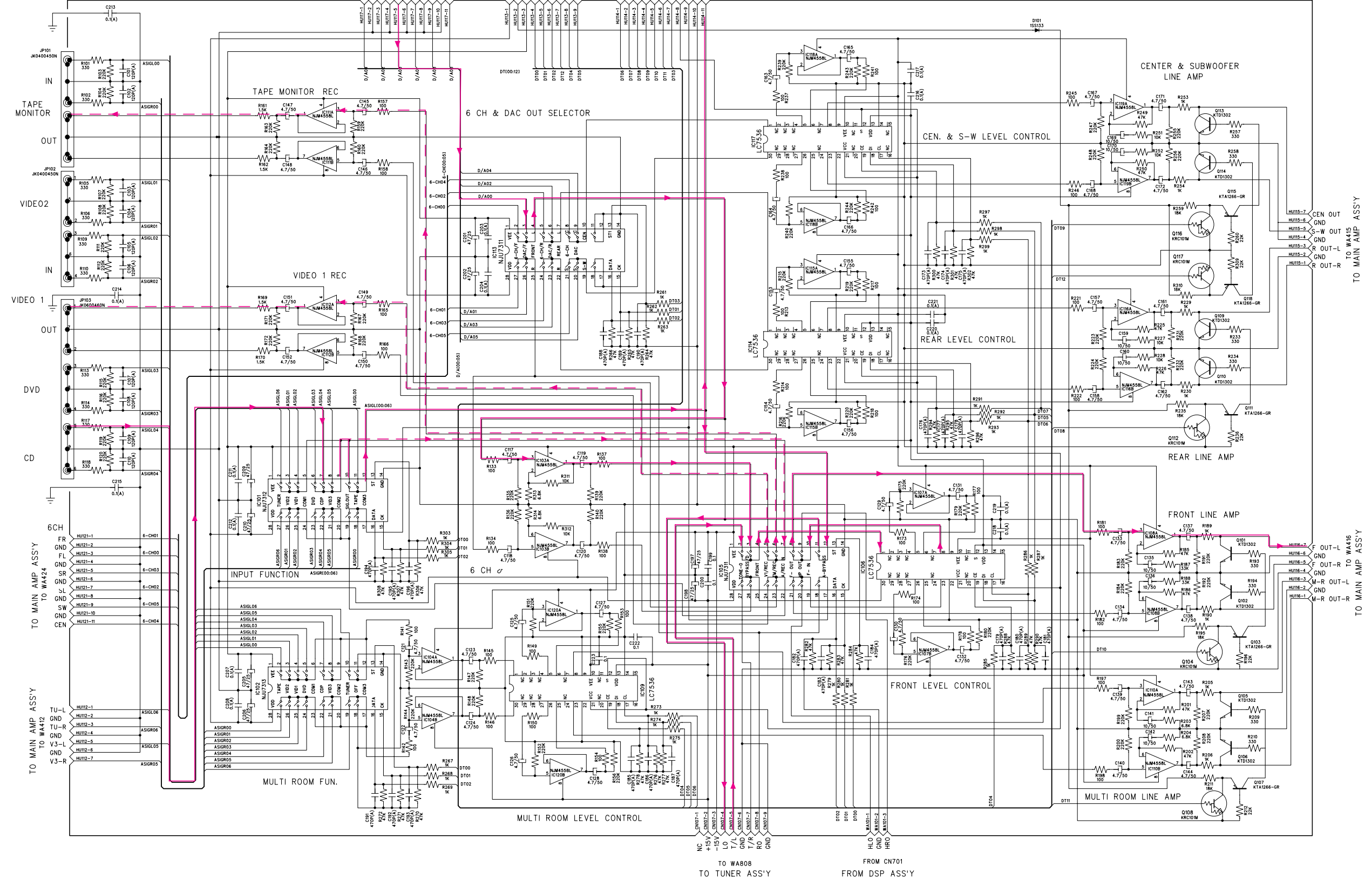

# AVR-65RDS TUNER SCHEMATIC DIAGRAM (TUNER P.C.Board)

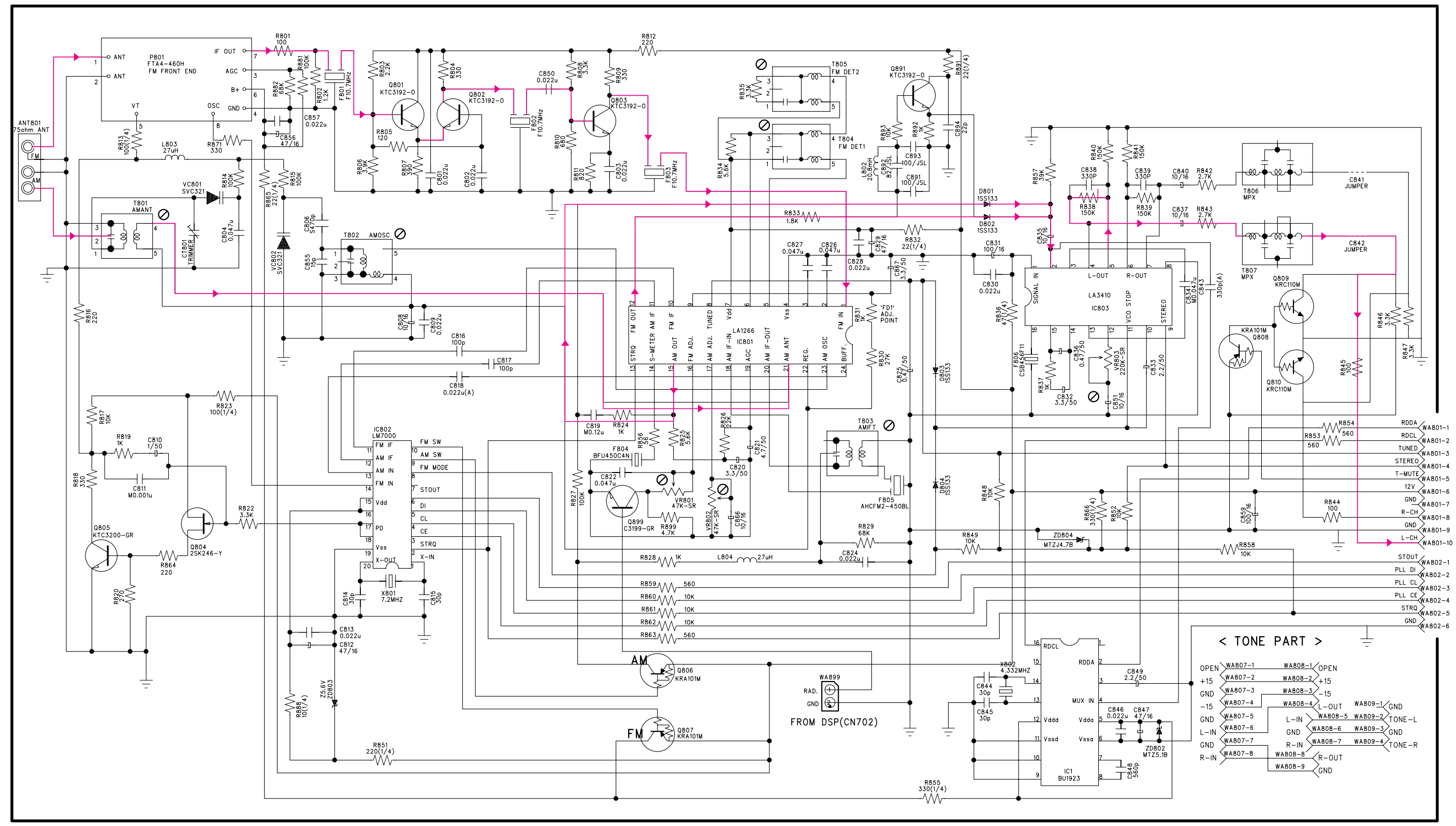

# AVR-65SG u-COM & F.L.DISPLAY SCHEMATIC DIAGRAM (FRONT P.C.Board)

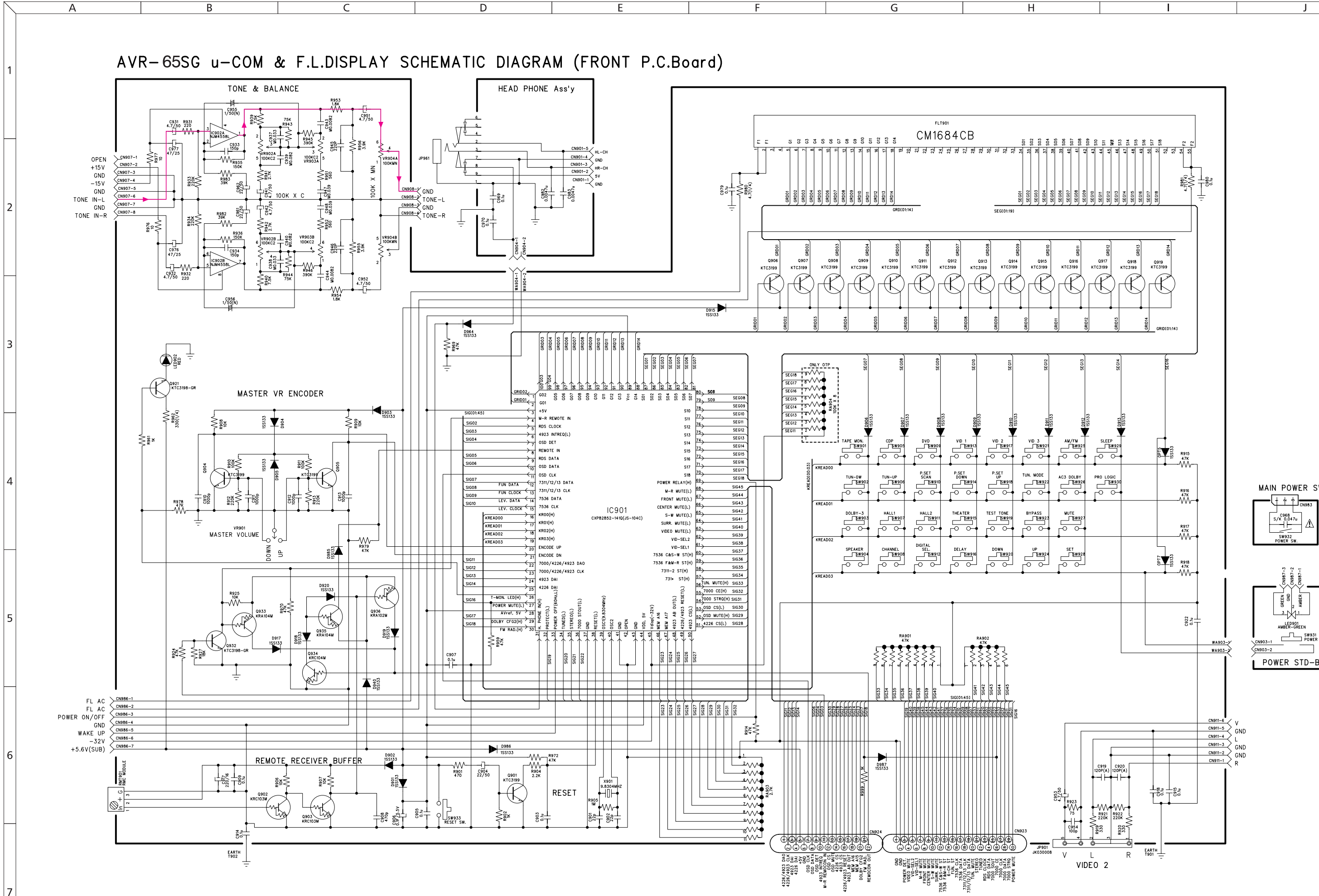

### AVR-65SG TUNER SCHEMATIC DIAGRAM (TUNER P.C.Board)

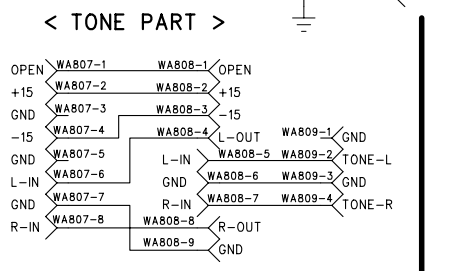
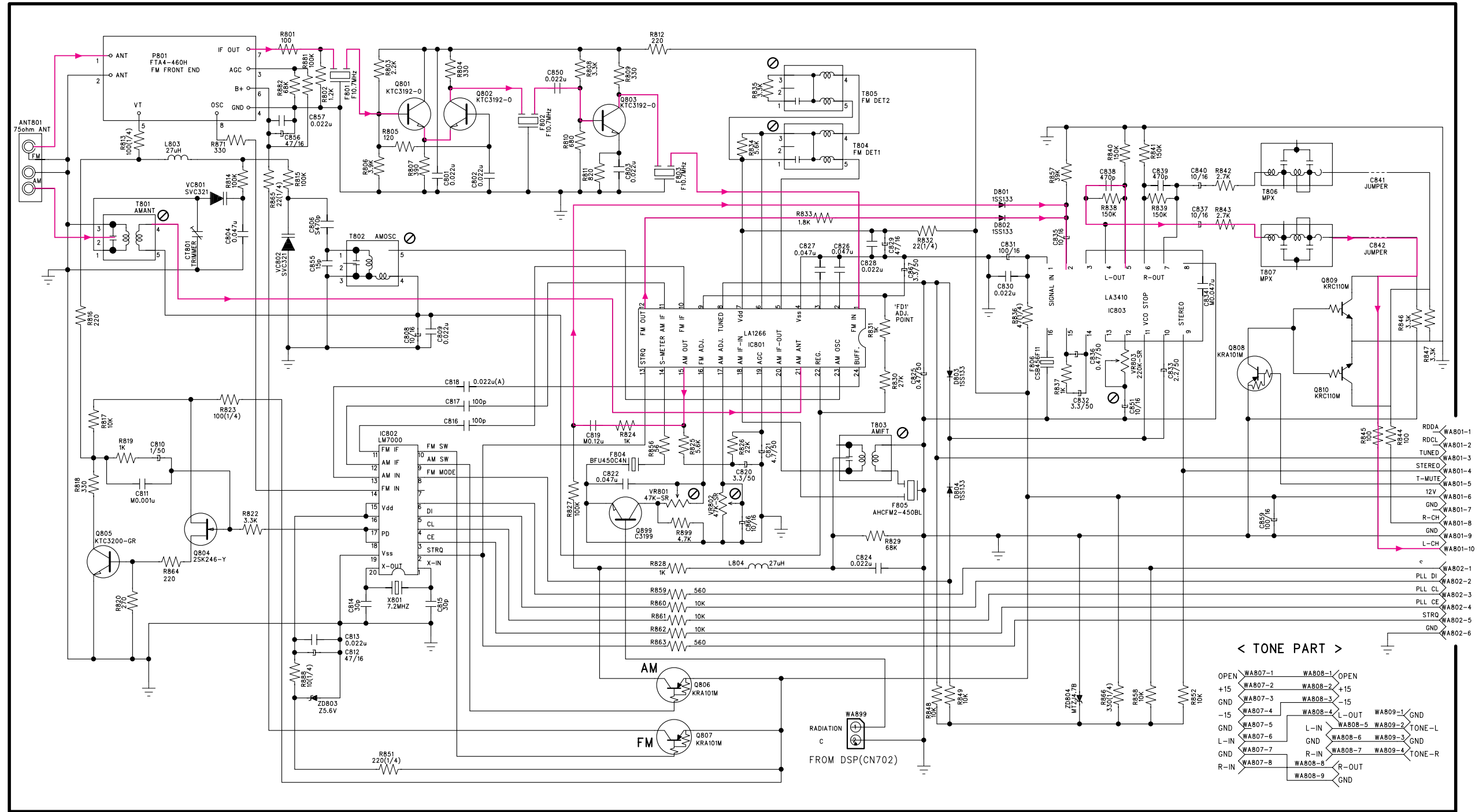

AVR-65SG u-COM & F.L.DISPLAY SCHEMATIC DIAGRAM (FRONT P.C.Board)

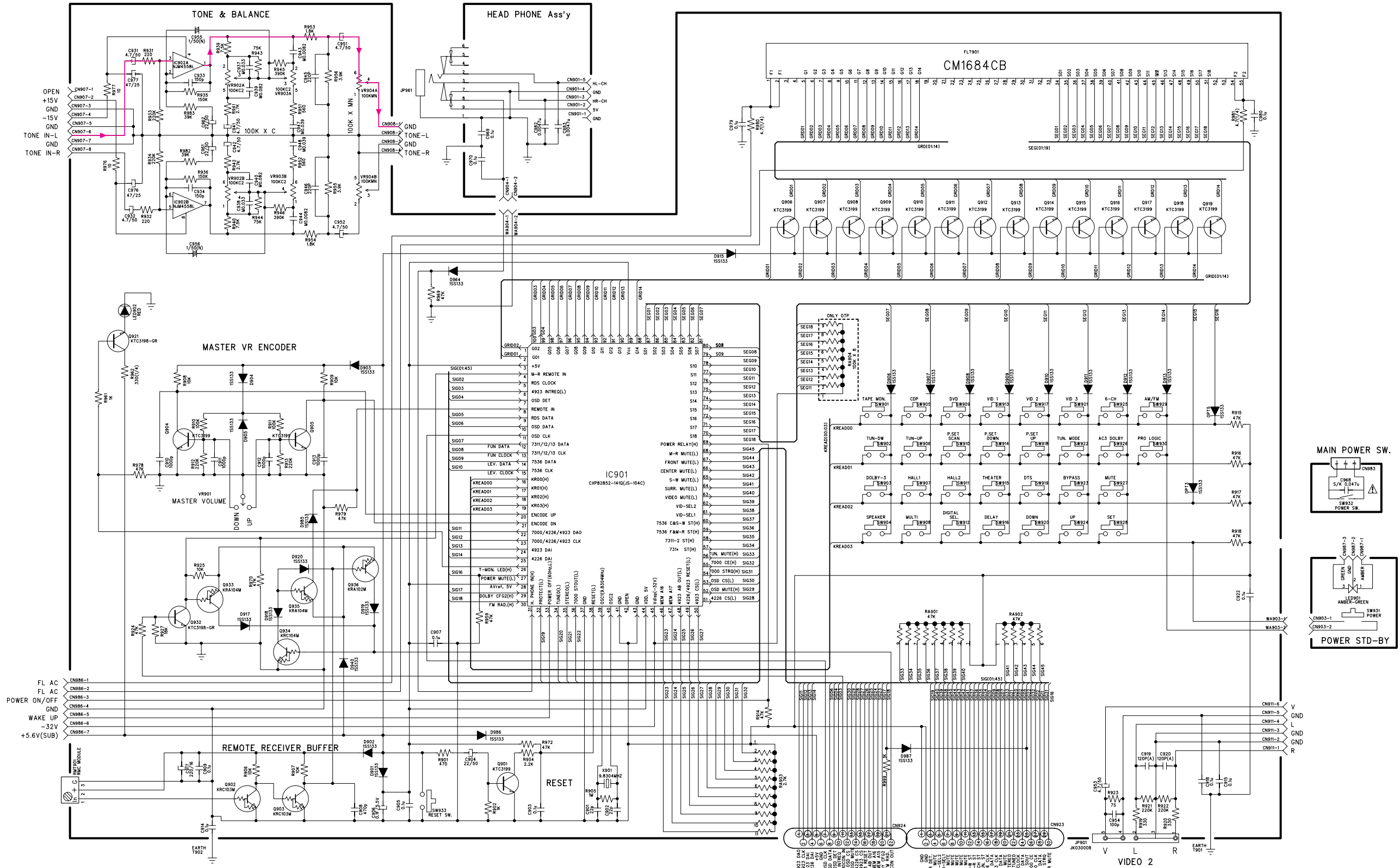

A B C D E F G H I J

PIN CONNECTION DIAGRAM

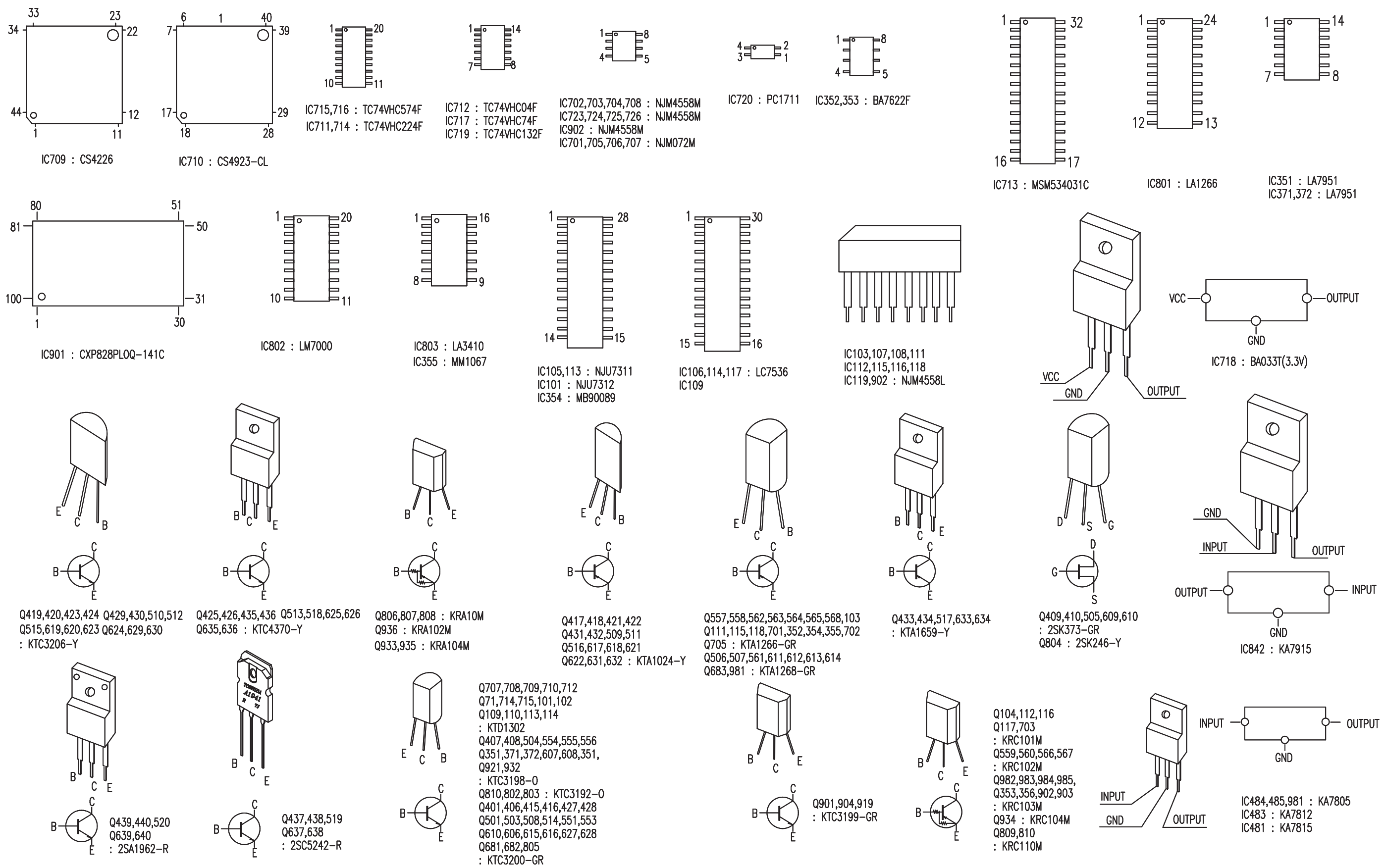



A B C D E F G H I J

1

### AVR-65/65RDS/65SG WIRING DIAGRAM

2

3

4

5

6

7

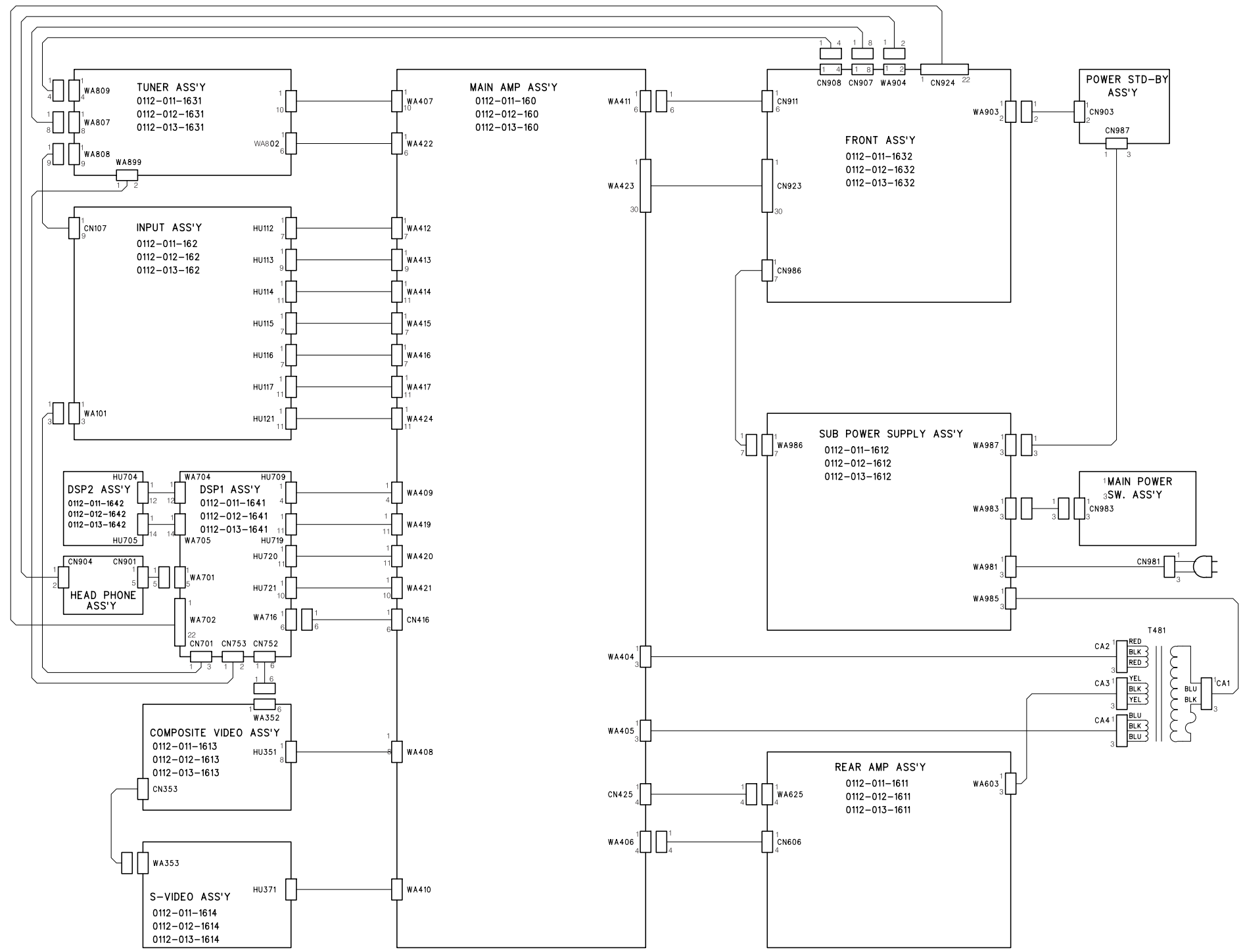

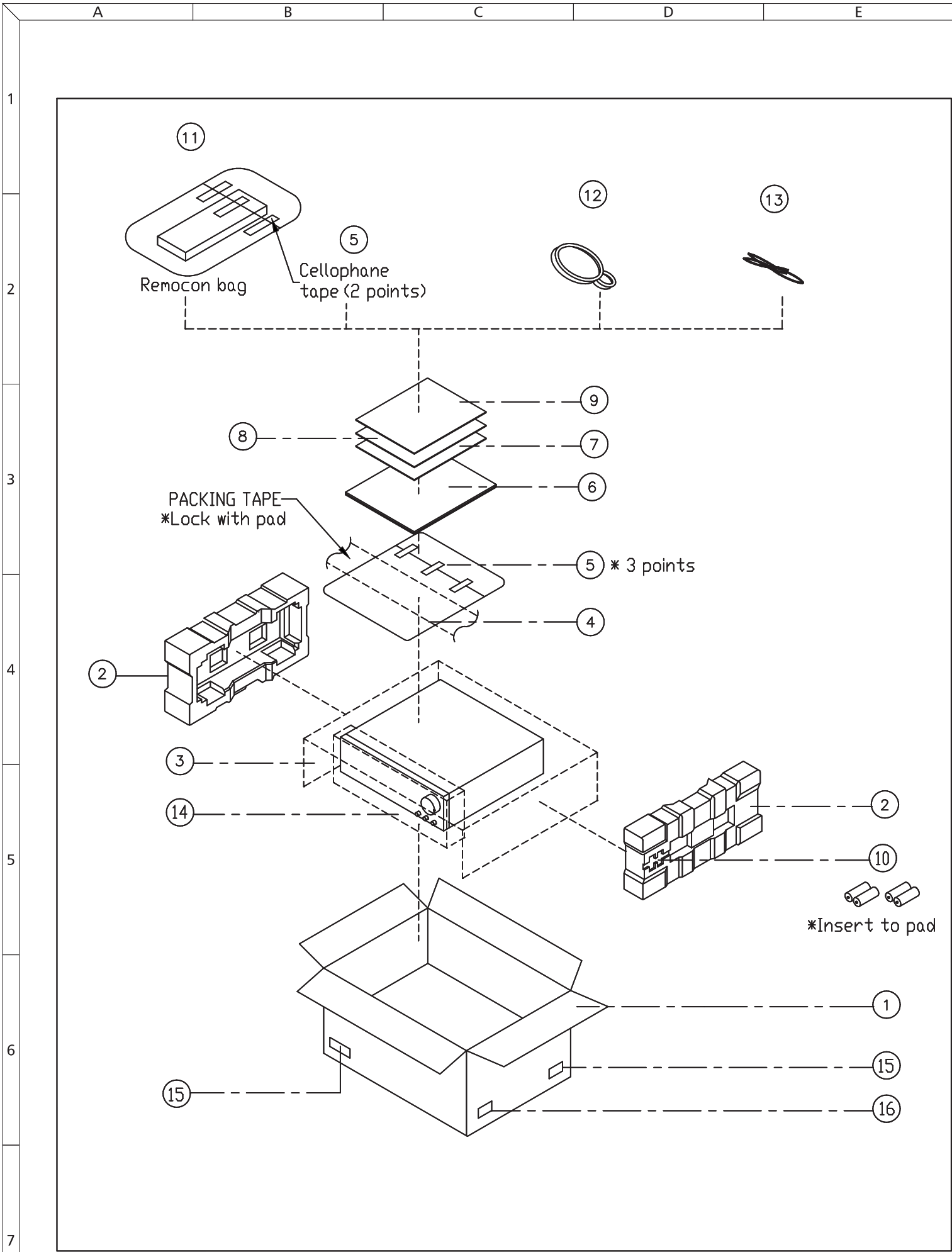

**\*PACKING PARTS LIST**

NO.	PARTS NAME	PARTS NO.	MATERIAL	Q'TY	MODEL NO.
1	MASTER CARTON	6121-005-010	DW-1, BROWN	1	AVR 65USA
		6121-008-010	DW-1, BROWN	1	AVR 65RDS
		6121-011-010	DW-1, BROWN	1	AVR 65SG
2	PAD. SIDE	6151-003-010	PS-FM50, EPS	2	
3	SHEET. POLY	6132-003-010	PE-FOAM	1	
4	BAG. POLY	6131-003-010	PE T 0.05	1	
5	TAPE. CELLOPHANE	9931-001-020		10cm	
6	INSTRUCTION MANUAL	6311-003-010	PAPER	1	AVR 65USA
		6311-008-010	PAPER	1	AVR 65RDS
		6311-011-010	PAPER	1	AVR 65SG
7	CARD. WARRANTY	6331-003-010	PAPER	1	AVR 65USA
		6331-003-010	PAPER	0	AVR 65RDS
		6331-003-010	PAPER	0	AVR 65SG
8	CARD. POST	6331-003-030	PAPER	1	AVR 65USA
		6331-003-030	PAPER	0	AVR 65RDS
		6331-003-030	PAPER	0	AVR 65SG
9	CARD. SAFETY GUARD	6331-003-020	PAPER	1	AVR 65USA
		6331-003-020	PAPER	0	AVR 65RDS
		6331-003-020	PAPER	0	AVR 65SG
10	BATTERY. ASS'Y	6453-001-002	AAA	2	
11	REMOCON ASS'Y	A0191-065-000		1	AVR 65USA
		A0191-065-001		1	AVR 65RDS
		A0191-095-001		1	AVR 65SG
12	AM LOOP ANTENNA	6457-000-012		1	
13	ANT. FM	6457-000-011		1	
14	COVER. POLY	6132-003-020	PE-FOAM	1	
15	LABEL. BARCODE	6234-005-020	PAPER	4	AVR 65USA
		6234-008-020	PAPER	4	AVR 65RDS
		6234-011-020	PAPER	4	AVR 65SG
16	LABEL. ORIGIN	6234-003-100	PAPER		