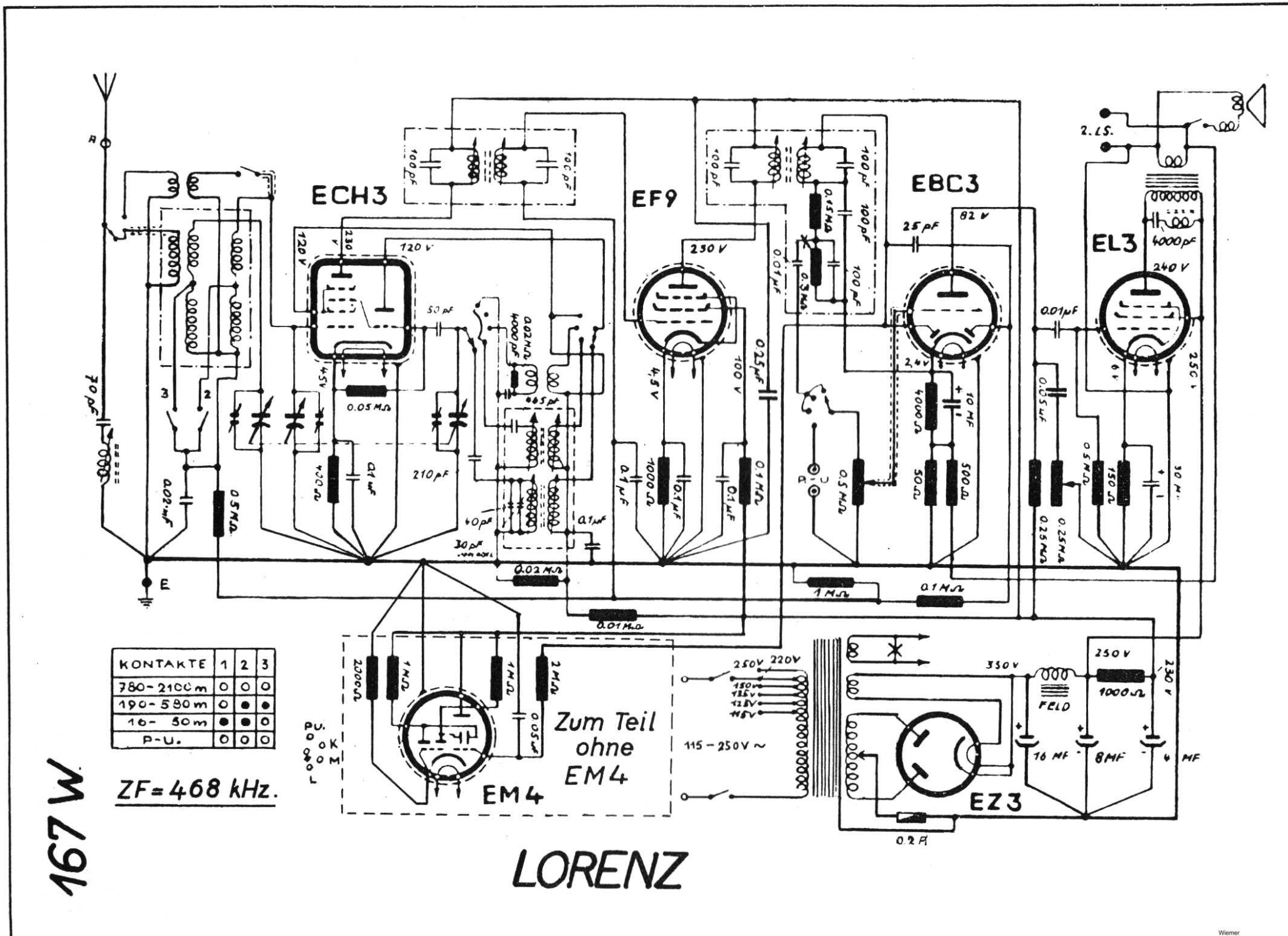
167 W
LORENZ
ECH3
EF9
EBC3
EL3
EM4
EZ3
Zum Teil ohne EM4
2. LS.
FELD
115 – 250 V ~
250 V
220 V
330 V
230 V
120 V
240 V
82 V
0.2 A
ZF = 468 kHz.
KONTAKTE | 1 | 2 | 3
780 – 2100 m | o | o | o
190 – 580 m | o | ● | ●
16 – 50 m | ● | ● | o
P-U. | o | o | o

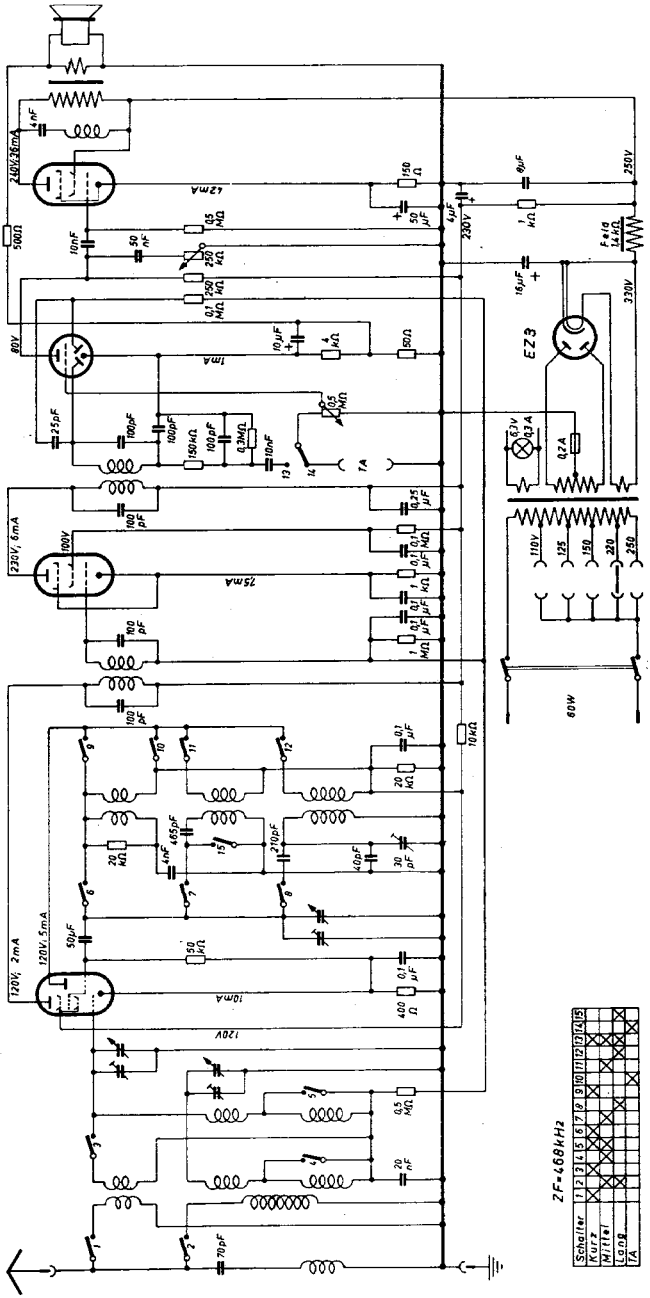
EL3
EBC3
EF9
ECH3
EZ3
ZF=468KHz
Schalter
Kurz
Mittel
Lang
TA
60W