

SIMPLY CINEMA - DSC 400

SERVICE-MANUAL



DESCRIPTION:

- 7 Piece Home Cinema Speaker System
- DVD Player/RDS Tuner Source Unit
- DVD/CD/VCD/CD-R/MP3 Readability
- Loudspeaker and Interconnect Kit Included
- 100W Active Slimline Subwoofer
- 5 x 35W Amplification for Satellites and Center Speakers
- 275W Total System Power
- Video-shielded Satellite Speakers
- Video-shielded, Voice-matched Center Speaker
- Vinyl Laminate Finish on Subwoofer in Beech
- Remote Control

SPECIFICATIONS:

Source Unit Section

- Software Compatibility: DVD Video/CD/VCD/MP3/CD-R
- Analog: DTS®, Dolby® Digital, Dolby® Pro Logic, Phantom, Dolby® 3-Stereo, Stereo
- Dimensions: 80mm x 430mm x 345mm
- Video Outputs: Euro SCART, Composite Video, S_VHS (S-Video)
- Audio Connections: Din Plug System Connector

Audio Output, Euro SCART, Aux Audio Input/Output (Tape Loop) RCA Phono

FM Tuner Section

- System: PLL quartz-locked digital synthesizer system
- Tuning Range: 87.50MHz - 108.00MHz
- Antenna Terminals: 75 Ohms unbalanced
- Presets: 40 including AM Tuner

AM Tuner Section

- System: PLL quartz-locked digital synthesizer system
- Tuning Range: 530kHz - 1710kHz
- Presets: 40 including FM Tuner

System Section

- Surround Processing Modes: DTS®, Dolby® Digital, Dolby® Pro Logic, Phantom, Dolby® 3-stereo, Stereo

- Frequency Response (-6db): 35Hz - 20kHz

Satellite Section

- Frequency Response (-6db): 120Hz - 20kHz
- Sensitivity (2,83 V @ 1m): 86dB
- Nominal Impedance: 8 Ohms
- Recommended Amplifier Power: 10 - 50 Watts RMS per Channel
- Drive Units: 12mm Titanium Laminate Dome Video-shielded HF

75mm Paper Cone Video-shielded Midrange

- Dimensions (H x W x D): 111mm x 81mm x 95mm
- Weight: 0.5kg

Speaker System Section

- Frequency Response (-6db): 35Hz - 20kHz

Center Section

- Frequency Response (-6db): 120Hz - 20kHz
- Sensitivity (2,83 V @ 1m): 88dB
- Dimensions (H x W x D): 83mm x 194mm x 95mm
- Weight: 0.85kg
- Nominal Impedance: 8 Ohms

Subwoofer Section

- Amplifier Power Output:

Satellites: 5 x 35 Watts RMS 0.1% THD

Subwoofers: 100 Watts RMS 1% THD

- Drive Units: 200mm Paper Cone Long Throw Driver.

Bass Reflex Enclosure

- Dimensions (H x W x D): 450mm x 250mm x 360 mm
- Weight: 15.7kg

Model DSC100DVD-RDS
PROTECTED SYSTEM SETTINGS
TO BE CHANGED BY SERVICE PERSONNEL ONLY

- 1. Cancel parental control and reset password**
- 2. Change video output(CVBS->RGB)**
- 3. Revise region code**
- 4. View software version number and region code**

Statement

1. Cancel parental control and reset secret code

- a. Press and Hold R/C "6" button
- b. Press R/C "3" button

TV shows "parental code canceled", password resume "3308".

Into "set up menu—>preferences" , you can revise parental password.

2. Change video output(CVBS->RGB)

DVD door close

- a). Press and hold R/C "6" button
- b). Press R/C " **MENU/PBC**" button.

TV shows "video out→CVBS".

- c). Cyclically press R/C " **MENU/PBC**" button to select CVBS->RGB

3. Revise region code

4. View software version number and region code

- a. DVD door close
- b. Press and hold R/C "6" button
- c. Press R/C " **REPEAT**" button.

TV shows the software version number and region code.

**Pls refer to the following description about version number.

Ver

XXXXXX

Region Code:0/1/2/3/4/5/6

0:ALL Area

1:Region 1

2:Region 2

.....

0.USA

FM:87.5--108.00MHz,100k/step

AM:522-1710KHz,10k/Step

1.EUROPE

FM:87.5--108.00MHz,50k/step

AM:522-1620KHz,9k/step

Tuner Area

2.JAPAN

FM:76.0--90.0MHz,100k/step

AM:522-1629KHz,9k/step

Channal: 1:2-ch

2:5-ch

1:2Language(EN/CH)

Language: 2.2Language(EN/JA)

3.5Language(E/G/F/I/S)

Customer: FB = JBL

Software Version Number:

front*x*for Month;rear*x*for date

Country: D:Germany; NL:Netherlands;GB:Great Brain

I:Italy ; F:French ; E:Spanish

DSC 100 EXPLODE VIEW

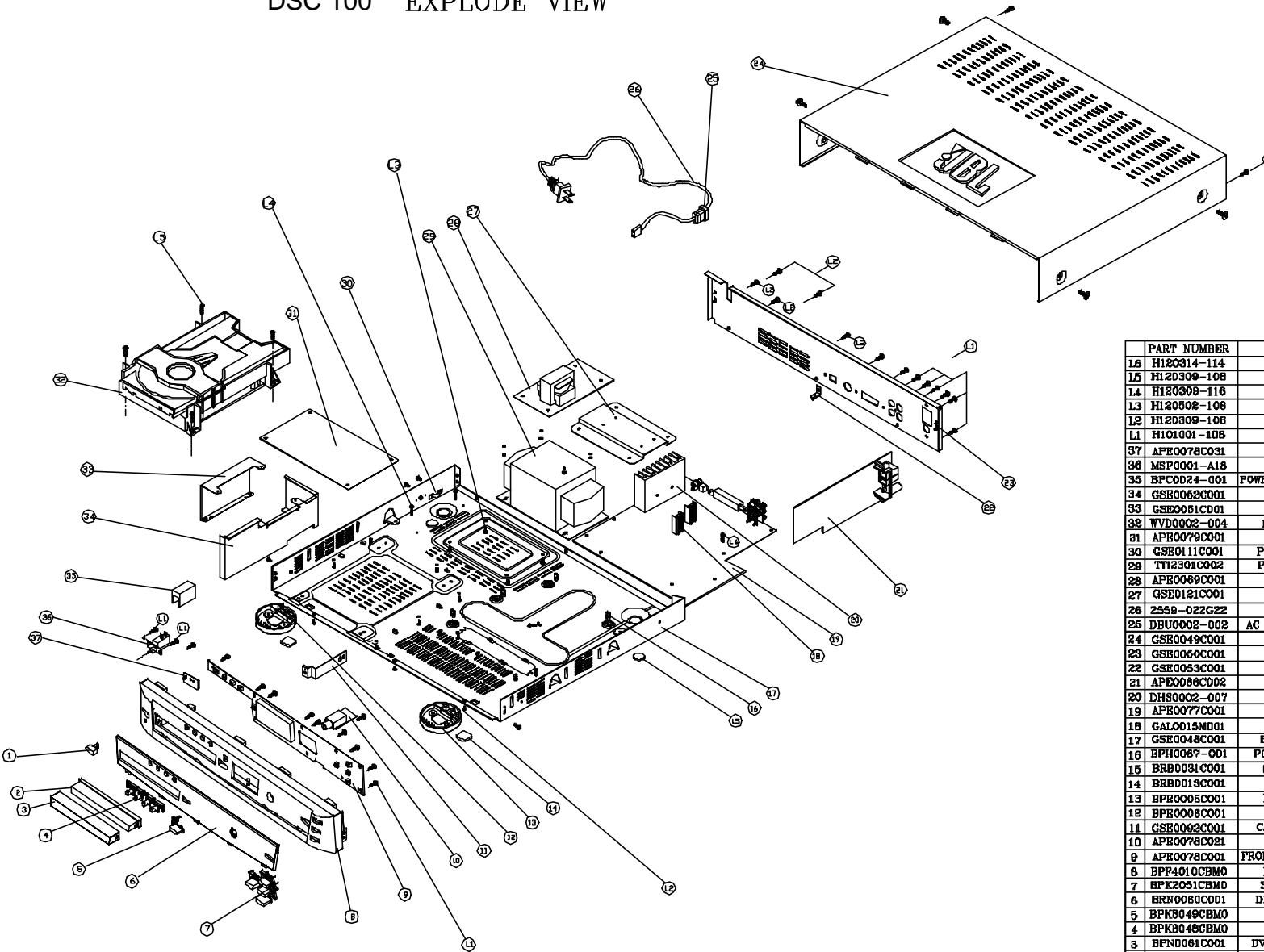

PART NUMBER	PART NAME	DESCRIPTION	QTY	
L6	H120314-114	SCREW	MEX1.4X0.5P	5
L5	H120309-108	SCREW	M3x6x0.5P	4
L4	H120309-116	SCREW	M3x16x0.5P	6
L3	H120508-108	SCREW	M3X0.5PXB4	4
L2	H120309-108	SCREW	M3x6x0.5P	34
L1	H101001-108	SCREW	M3.0xPL27-2RHx1.6mm	31
37	APF0078C031	LED PCB	PCB T=1.6mm	1
36	MSP004-A18	PUSH SWITCH	P12 PRONIC 5A/250V	1
35	BFC0024-001	POWER SW PROTECTOR	HIPS	1
34	GSE0082C001	BRACKET	SECC T=0.8mm	1
33	GSE0081C001	BRACKET	SECC T=0.8mm	1
32	WVD0002-004	DVD LOADER	DSL-710A DVS ATAPI	1
31	APF0079C001	MPEG PCB		1
30	GSE0111C001	PWR PCB BKT	SECC T= 1.0 mm	1
29	TT12301C002	POWER TRANS	EI-60 230V	1
28	APF0089C001	POWER PCB	PCB T=1.6mm	1
27	GSE0121C001	BRACKET	SECC T=0.8mm	1
26	2558-022G22	AC LINE	VDR 1980 mm BLACK	1
25	DBU0002-002	AC LINE BUSHING	HIPS	1
24	GSE0049C001	TOP COVER	SECC T=0.6mm	1
23	GSE0060C001	BACK CAB	SECC T=0.8mm	1
22	GSE0053C001	BRACKET3	SECC T=0.8mm	1
21	APF0086C002	TUNER PCB	PCB T=1.6mm	1
20	DH80002-007	HEAT SINK	L70XH19.9 AL	1
19	APF0077C001	MAIN PCB	PCB T=1.6mm	1
18	GAL0015M001	HEAT SINK	L18.88XW23.16XH38.5	1
17	GSE0048C001	BOTTOM CAB	SECC T=1.0mm	1
16	BPH0067-001	PCB BKT.(H.B.5)	HIPS	6
15	BRB0081C001	RUBBER FOOT	DIA. 14X15 mm	2
14	BRB013C001	RUBBER	11X15.6X3.0 mm	2
13	BPE0005C001	RIGHT FOOT	HIPS SPRAYING OIL	1
12	BPE0008C001	LEFT FOOT	HIPS SPRAYING OIL	1
11	GSE0092C001	CAB. BRACKET	SECC T=1.2mm	1
10	APF0078C021	PHONE PCB		1
9	APF0078C001	FRONT CONTROL PCB		1
8	BPP401OCBM0	FRONT CAB.	HIPS SPRAYING OIL	1
7	BPK2051CBM0	SOURCE KEY	ABS SPRAYING OIL	1
6	BRN0080C001	DISPLAY LENS	ACRYLIC	1
5	BPK8049CBM0	OPEN KEY	ABS SPRAYING OIL	1
4	BPK8049CBM0	PLAY KEY	ABS SPRAYING OIL	1
3	BPD0061C001	DVD DODR LENS	ACRYLIC	1
2	BPD1030C001	DVD DOOR	ABS SPRAYING OIL	1
1	BPK8083C001	POWER KEY	ABS SPRAYING OIL	1

DO NOT SCALE

NO.	PART NO.	PART NAME	DESCRIPTION	QTY	REMARK
USE ON					
MODEL NO.	CUSTOMER	圖號	客戶	日期	單位
ESC380E	ZHL				
SCALE					
DATE					
REVISION NO.					
ACAD FILE NAME					
MATERIAL					
PART NO.					
PART NAME					
EXPLODE VIEW					
CHECKED					
APPROVED					
ATE ELECTRONICS INC.					

EXPLODED DWG FOR DSC400 WOOFER

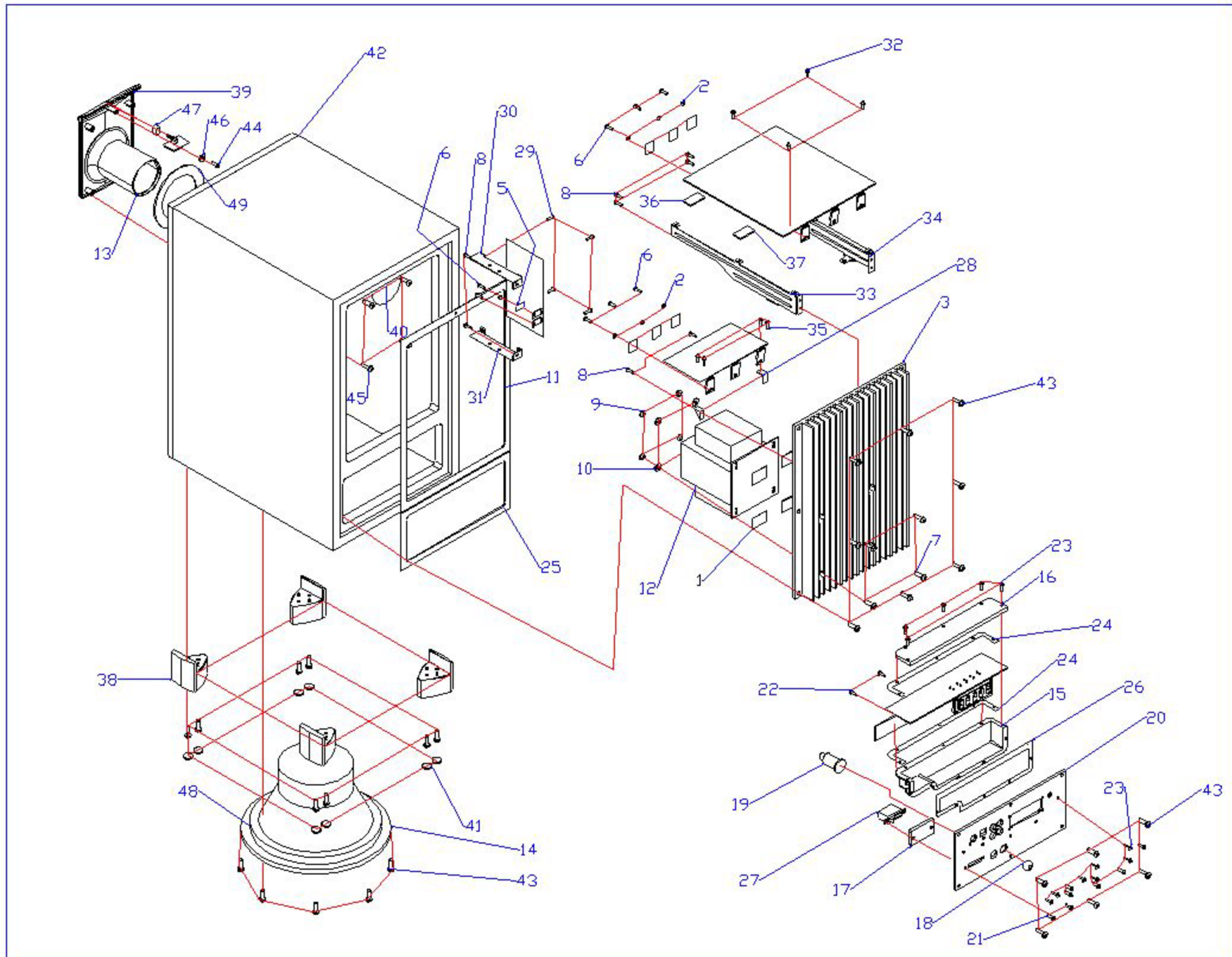

ITEM	PART NUMBER	DESCRIPTION	QTY
1	BRF0013M002	RUBER PAD L45xW20xT2.0mm	4
2	DSS0007-004	WASHER ID3xHD6xH2.9mm	7
3	GAL0055-008	HEAT SINK AL	1
4	GMI0005-001	MICA SHEET L22xW26xT0.1mm W/1 HOLE 3.3D	6
5	GSIO001-001	SI RUBBER W13xH18xT0.3 mm W/1 HOLE 3.0D	1
6	H041002-308	SCREW M3.0xP1.4xL8 mm PAN HEAD W/WASHER	8
7	H060404-321	SCREW M3.5xP0.6xL21 mm BLACK WAFER HEAD	4
8	H111002-306	SCREW T3x1.27P-2RHXL6.0mm BLACK W/WASHER	8
9	HNI1482	K-NUT #6-32 NICKEL WITH TOOTH WASHER	4
10	HWS1550-515	WASHER STL OD15xID5.0xT1.5mm ZINC PLATE	4
11	IVE0246-003	EVA SPONGE L218xW398xT2mm BLK W/ADV (ESC380E)	1
12	TTL2301-005	PWR TRANS EI-105 230V35Wx5+60WESC380E	1
13	IVE0246-006	UL SPONGE L190xW15xT1mm BLK W/ADV (ESC380E) UL94	1
14	FTW6080-312	SPK DRIVER	1
15	BPA0010M001	PCB CVR F ABS ECS380	1
16	BPA0011M001	PCB CVR B ABS ECS380	1
17	BRF0007-001	RUBBER BLACK	1
18	DBU0002-001	BUSHING AC LINE BUSHING PIN GOOD 4RF-5	1
19	DFH1229-001	FUSE HOLDR FUSE HOLDER FH-B02 10A; DIA 5.2x20	1
20	GSE0074M003	JACK PLATE 218X98X3mm SECC ESC380E-DSC800 JBL	1
21	H060301-314	SCREW M3.0xP0.5xL14 mm BLACK PAN HEAD	2
22	H101001-308	SCREW M3.0xP1.27-2RHxL8 mmBLACK PAN HEAD	2
23	H101001-310	SCREW M3.0xP1.27-2RHxL10mmBLACK PAN HEAD	14
24	IVE0246-002	EVA SPONGE L192xW34.0xT1mm BLK W/ADV	2
25	IVE0246-005	EVA SPONGE L216xW97.5xT2mm BLK W/ADV	1
26	IVE0246-001	EVA SPONGE	1
27	MSV0001-004	SW ROCKER	1
28	GSE0215-001	JACK BKT 22.5x22.5 mm SECC S-7445	2
29	H111002-306	SCREW T3x1.27P-2RHXL6.0mm BLACK W/WASHER	4
30	GSE0256-001	BRACKET PCB BRACKET (R) SECCESC333	1
31	GSE0257-001	BRACKET PCB BRACKET (L) SECCESC333	1
32	H111002-306	SCREW T3x1.27P-2RHXL6.0mm BLACK W/WASHER	4
33	GSE0253-001	BRACKET PCB BRACKET-R SECC ESC333	1
34	GSE0254-001	BRACKET PCB BRACKET-L SECC ESC333	1
35	H111002-306	SCREW T3x1.27P-2RHXL6.0mm BLACK W/WASHER	4
36	IVE0001-001	SPONGE L28xW18xT4mm BACK ADHESIVE	2
37	IVE0088-002	SPONGE L45xW20xT1mm W/ADHESIVE	1
38	BPE0005MBL0	FOOT METALLIC GREY-SILVERDP6P1753	4
39	BPR0009MBL1	FRONT PORT METALLIC GREY SILVERDP6P1753	1
40	BPR0020-BL0	PORT EDGE METALLIC GREY SILVERDP6P1753	1
41	BRF0015M001	RUBER FOOT D13.6XT2mm BLK W/ADV (ESC380E)	8
42	EVM0063-001	WOOD BOX L430XW400XH330mm BEECH COLOR[ESC380E]	1
43	H016701-316	SCREW W8#-18xL16 mm HD=6.8BLACK PAN HEAD	26
44	H101001-310	SCREW M3.0xP1.27-2RHxL10mmBLACK PAN HEAD	1
45	H101002-320	SCREW T3.0x1.27p-2RHxL20mmW/WASHER BLACK	4
46	HWS1335-310	WASHER OD13xID3.5xT1.0mm STEEL BLACK	1
47	IVE0032-007	SPONGE L7xW5xT7mm BLACK W/ADV SENSOR SPONGE	1
48	IVE0041-001	DRIVER SPO OD210xID184xT1.0 mm EVA BLK W/ADHESIVE	1
49	IVE0246-004	EVA SPONGE OD97xID67xT2mm BLK W/ADV (ESC380E)	1

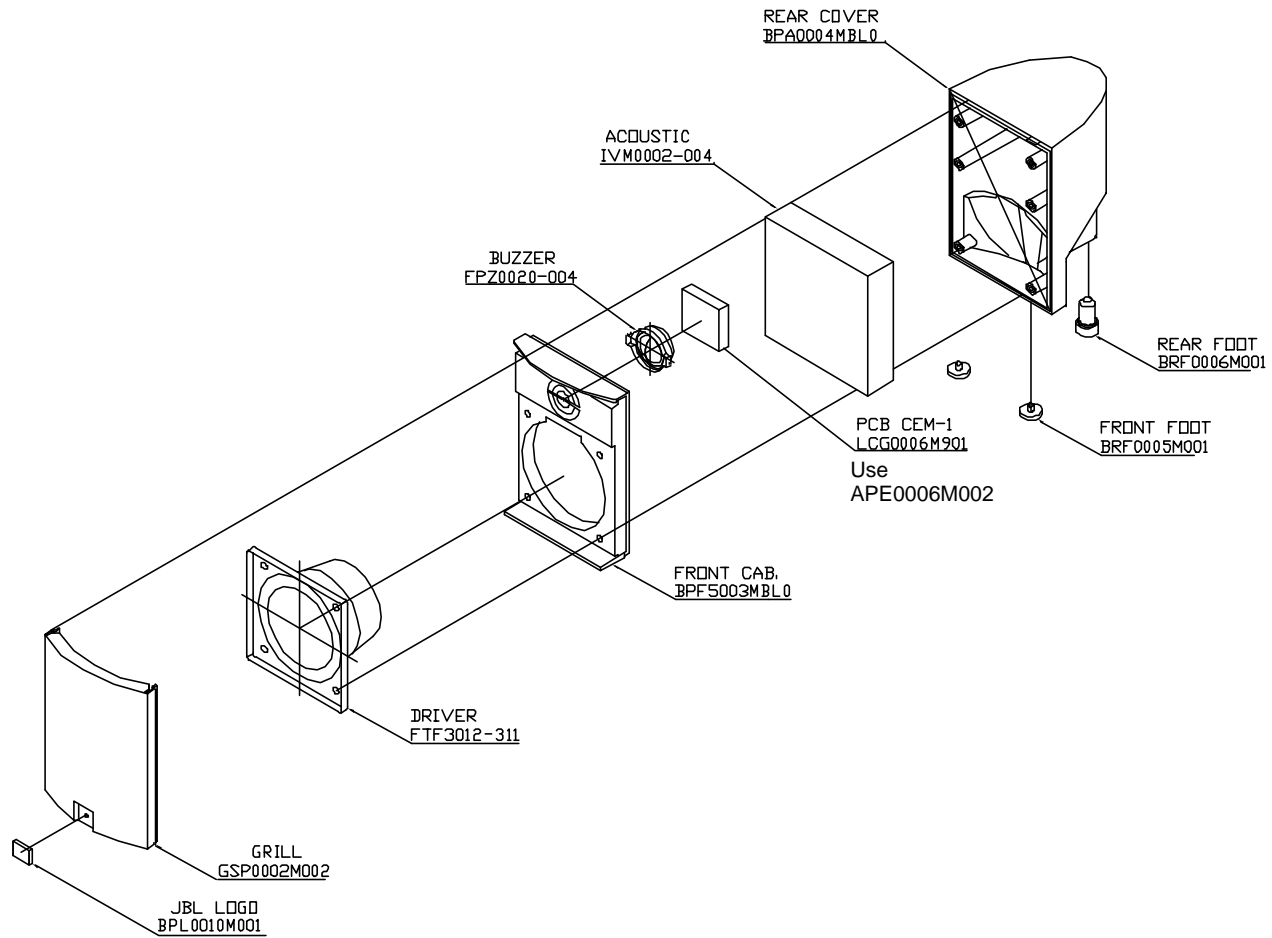

SATELLITE SPK. EXPLODE DWG.

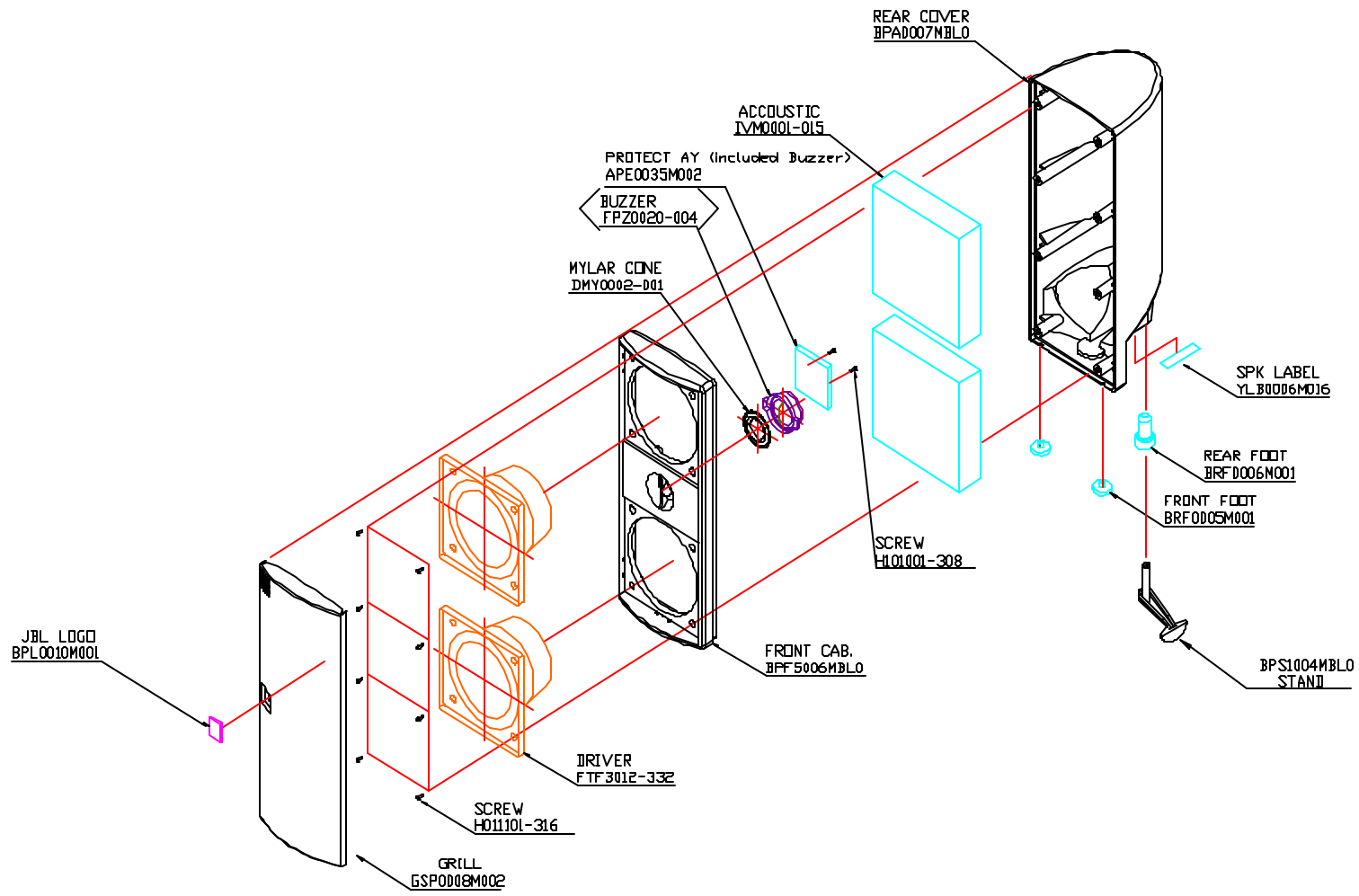

CENTER SPK.

ESC380 MAIN UNIT DESIGN BLOCK

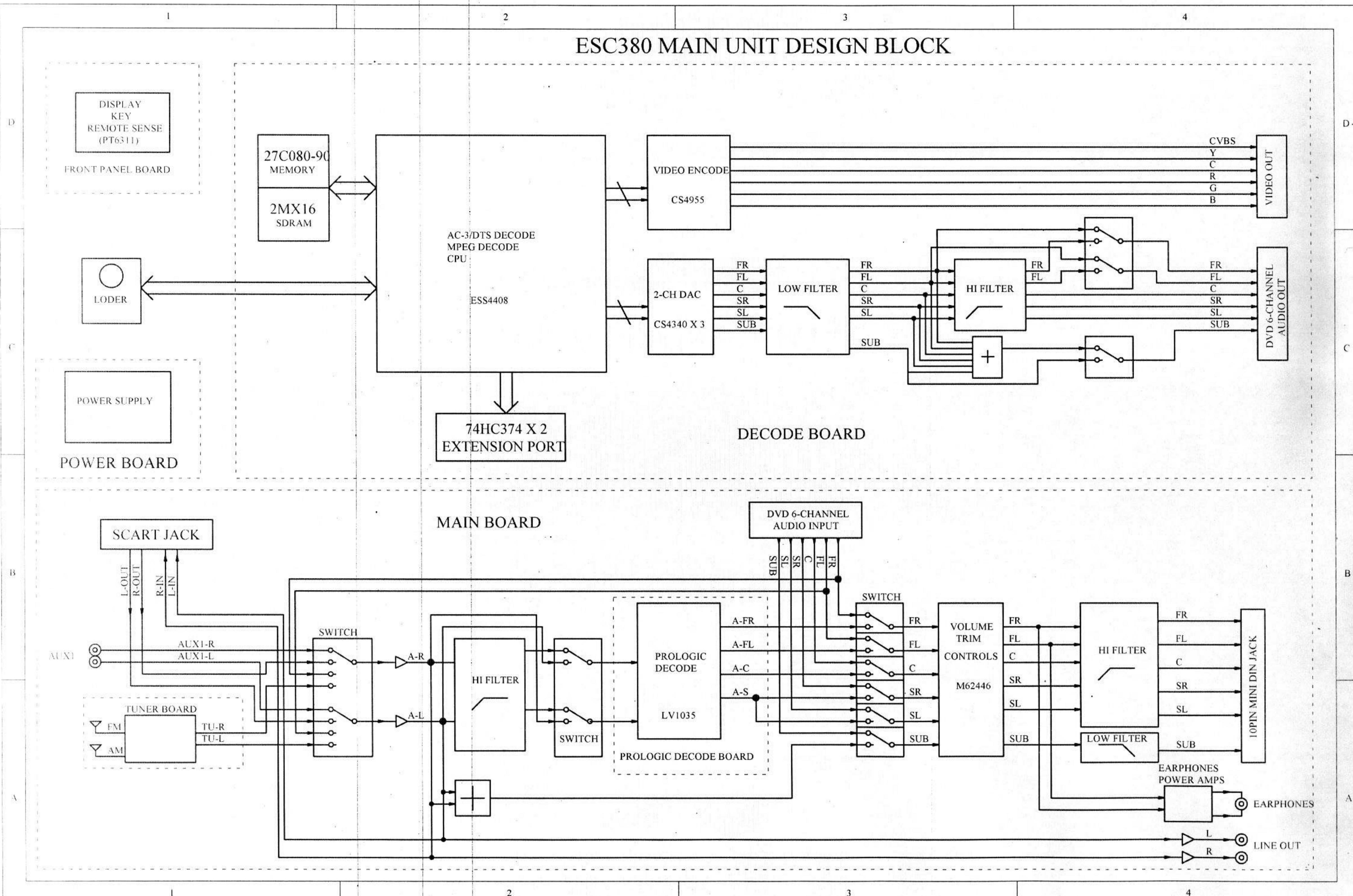

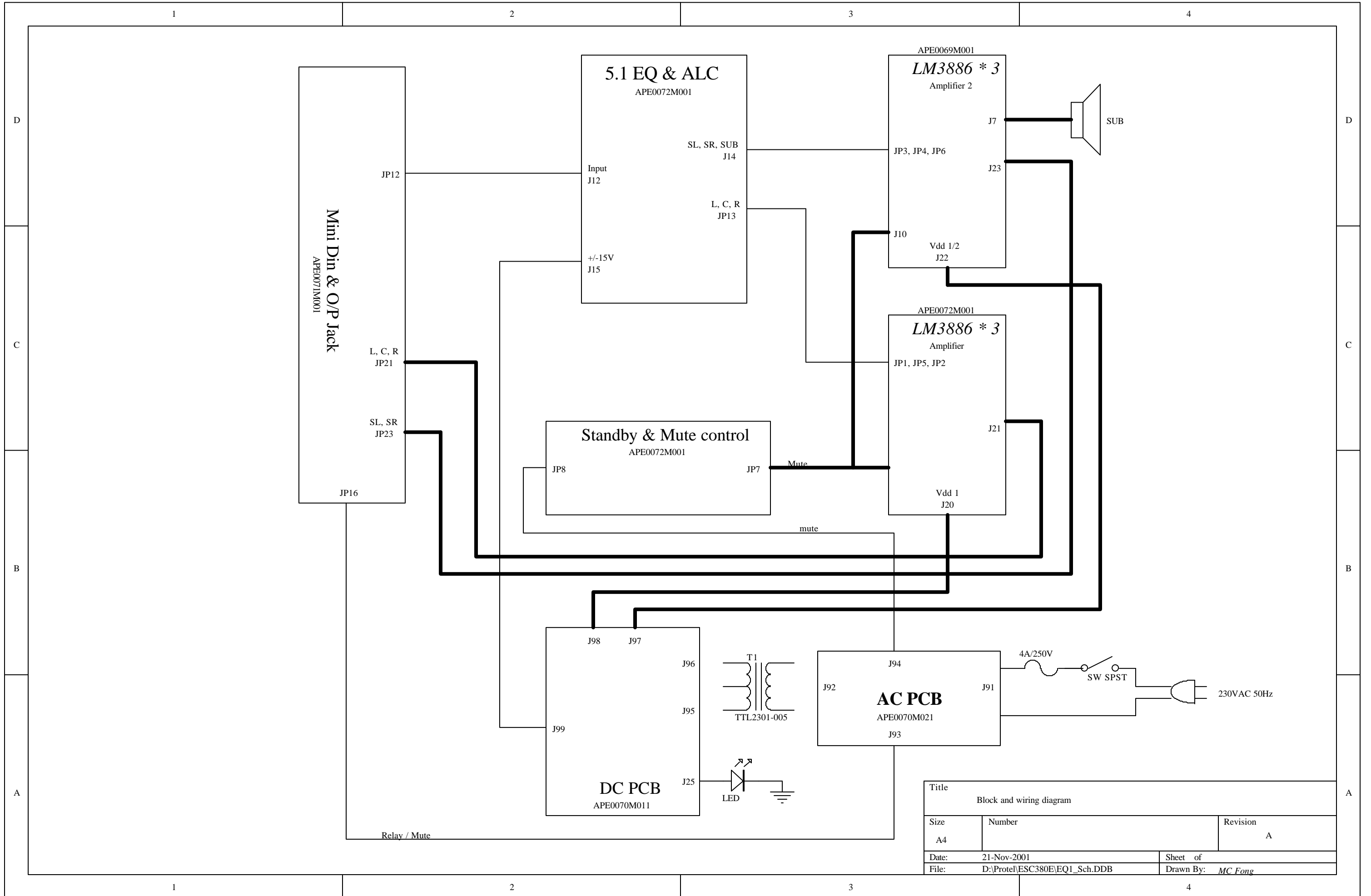

Title		
Block and wiring diagram		
Size	Number	Revision
A4		A
Date:	21-Nov-2001	Sheet of
File:	D:\Protel\ESC380E\EQ1_Sch.DDB	Drawn By: MC Fong

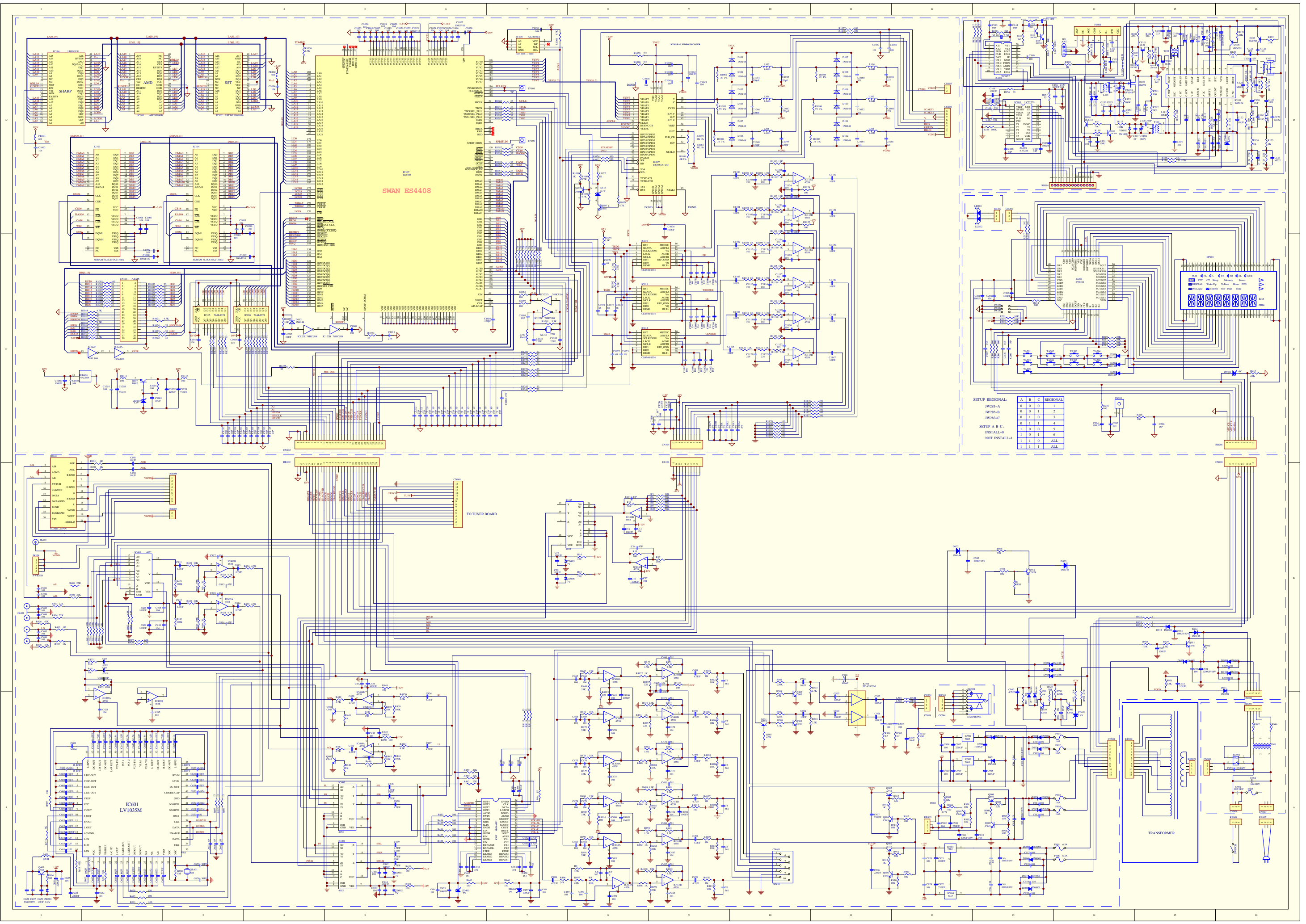

SETUP REGIONAL

A	B	C	REGIONAL
0	0	0	1
0	0	1	2
0	1	0	3
0	1	1	4
1	0	0	5
1	0	1	6
1	1	0	ALL
1	1	1	ALL

SETUP A B C
 INSTALL
 NOT INSTALL

TRANSFORMER

TO TUNER BOARD

SWAN ES4408

IC601
LV1035M

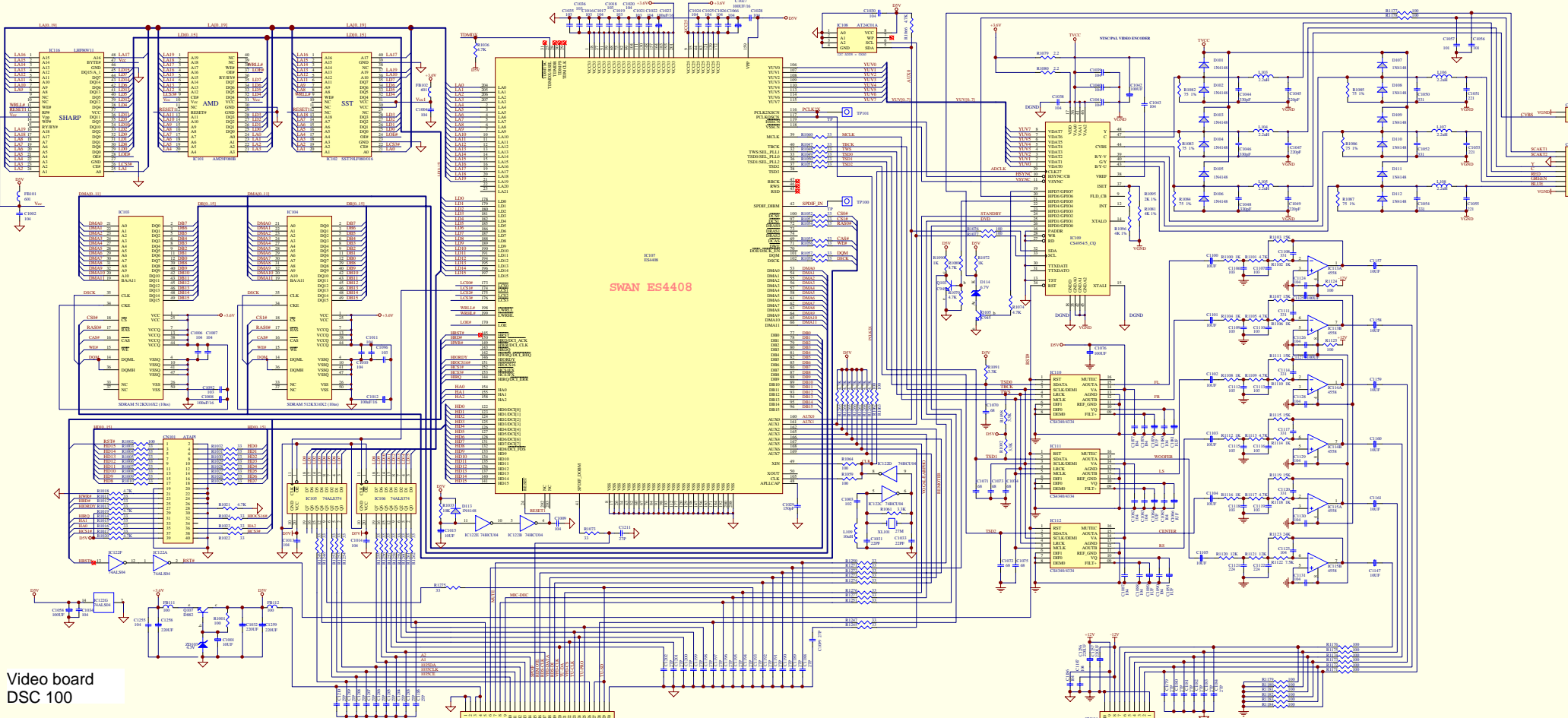

Video board
DSC 100

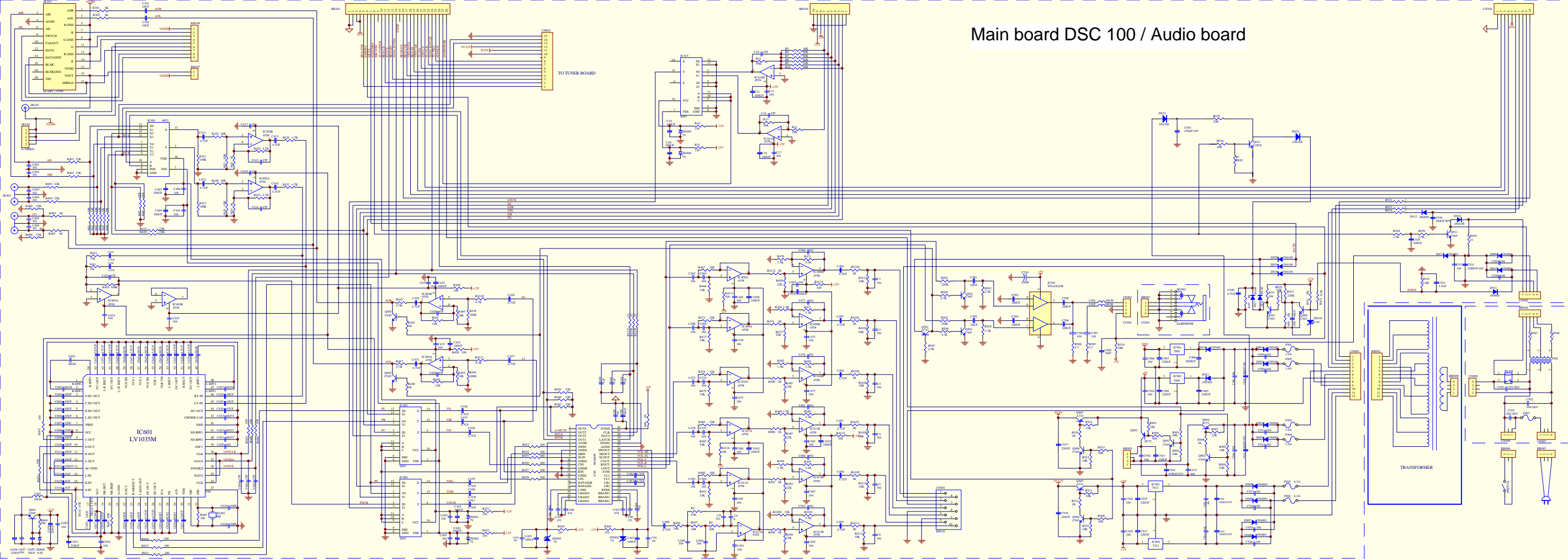

Main board DSC 100 / Audio board

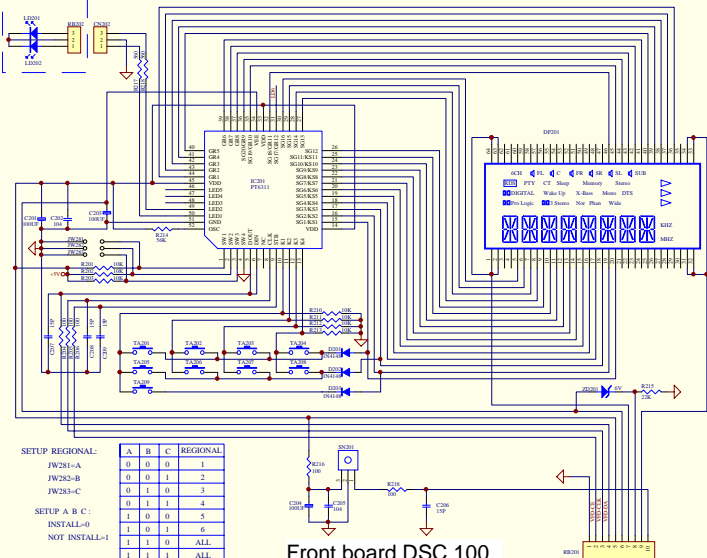

SETUP REGIONAL:

- JW281=A
- JW282=B
- JW283=C

SETUP A B C :

- INSTALL=0
- NOT INSTALL=1

A	B	C	REGIONAL
0	0	0	1
0	0	1	2
0	1	0	3
0	1	1	4
1	0	0	5
1	0	1	6
1	1	0	ALL
1	1	1	ALL

Front board DSC 100

8B201

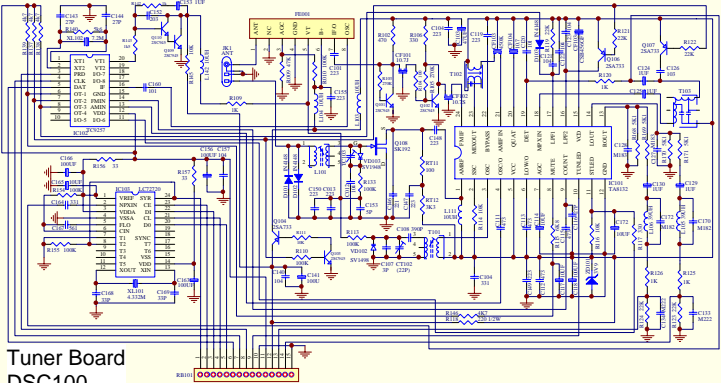

Tuner Board
DSC100

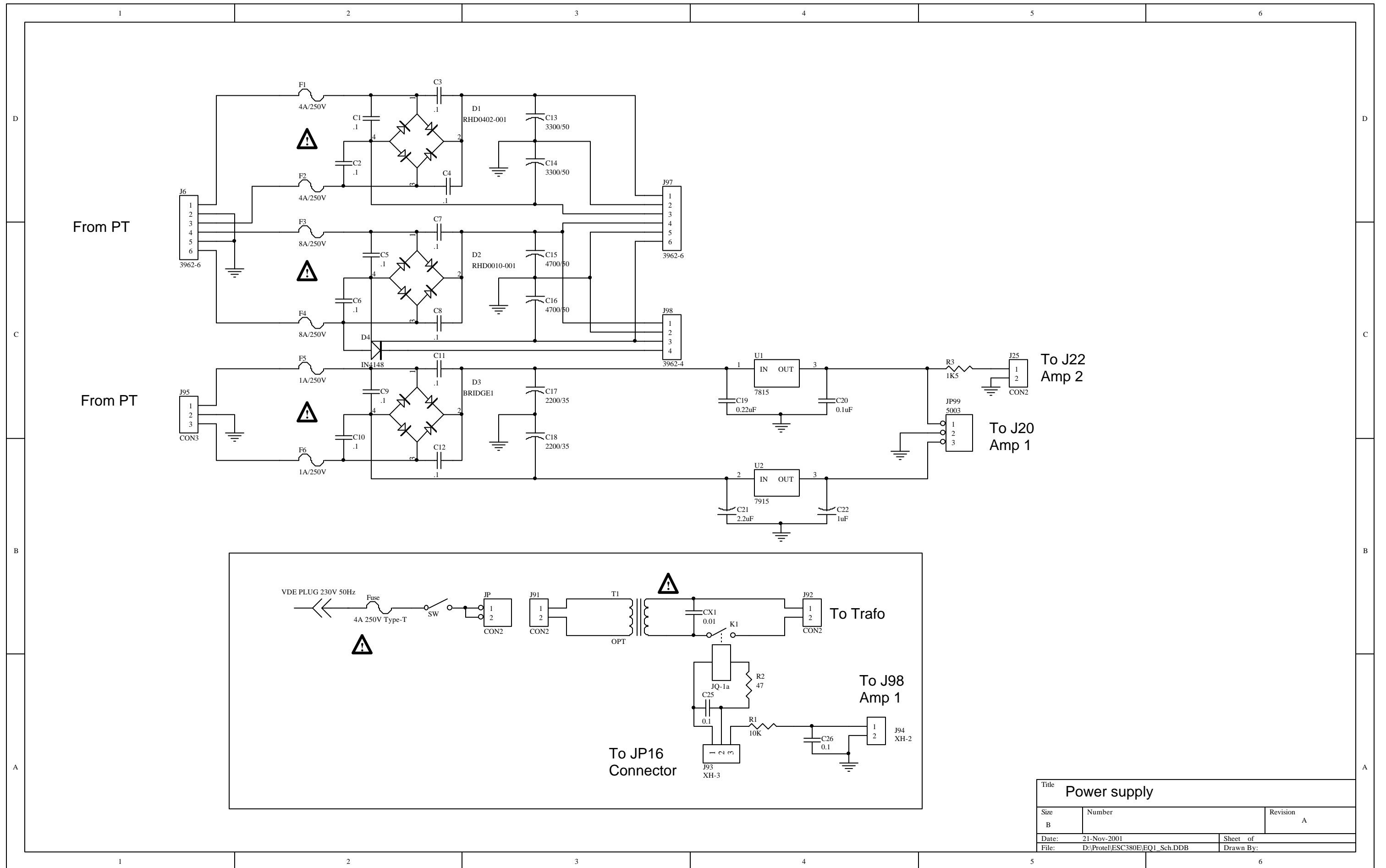

Title		
Power supply		
Size	Number	Revision
B		A
Date:	21-Nov-2001	Sheet of
File:	D:\Protel\ESC380E\EQ1_Sch.DDB	Drawn By:

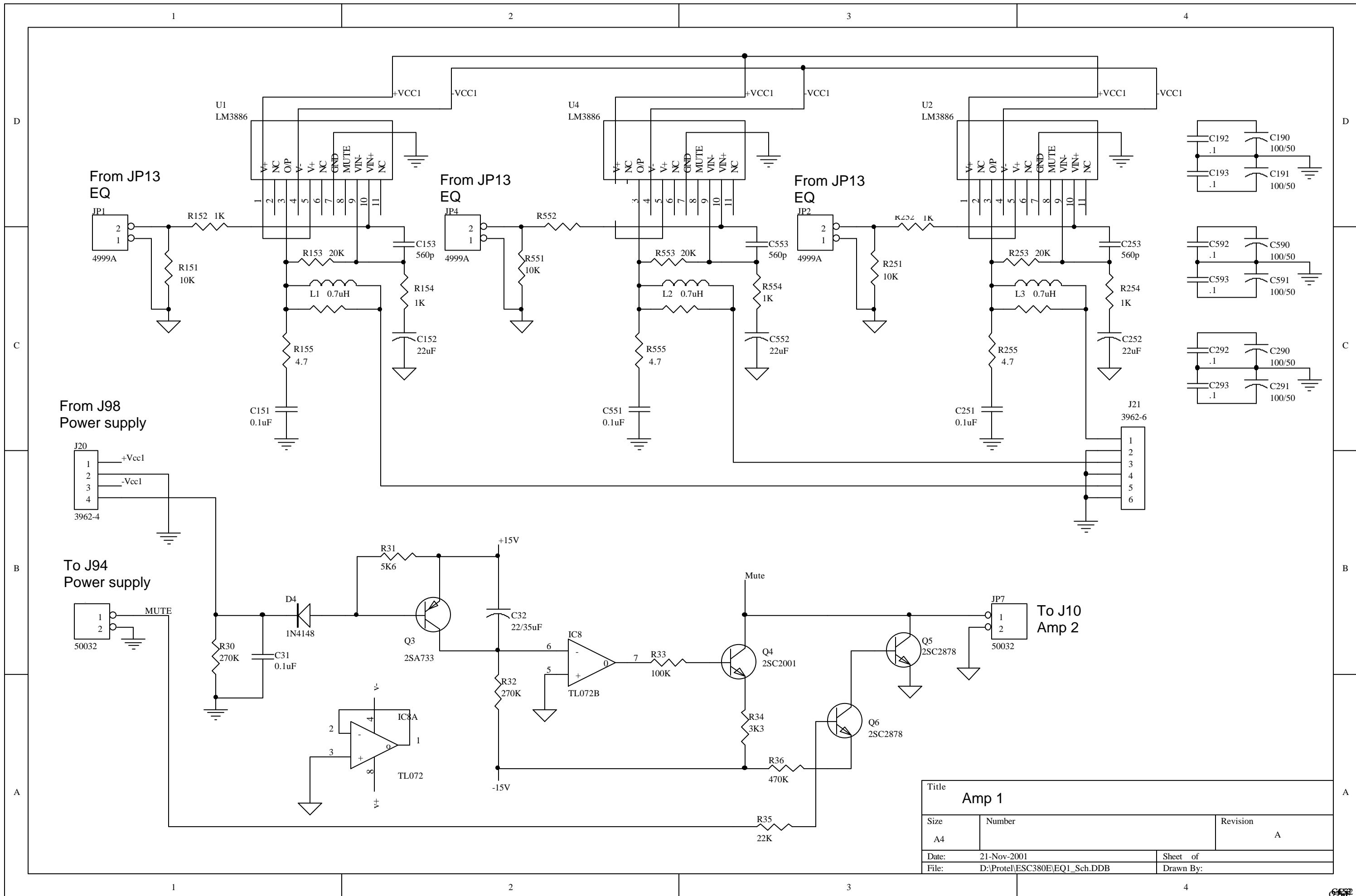

Title		
Amp 1		
Size	Number	Revision
A4		A
Date:	21-Nov-2001	Sheet of
File:	D:\Protel\ESC380E\EQ1_Sch.DDB	Drawn By:

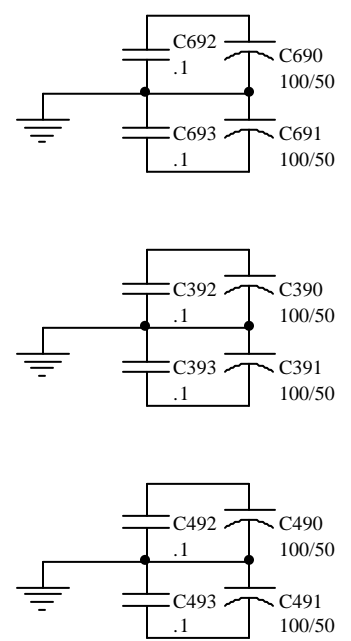
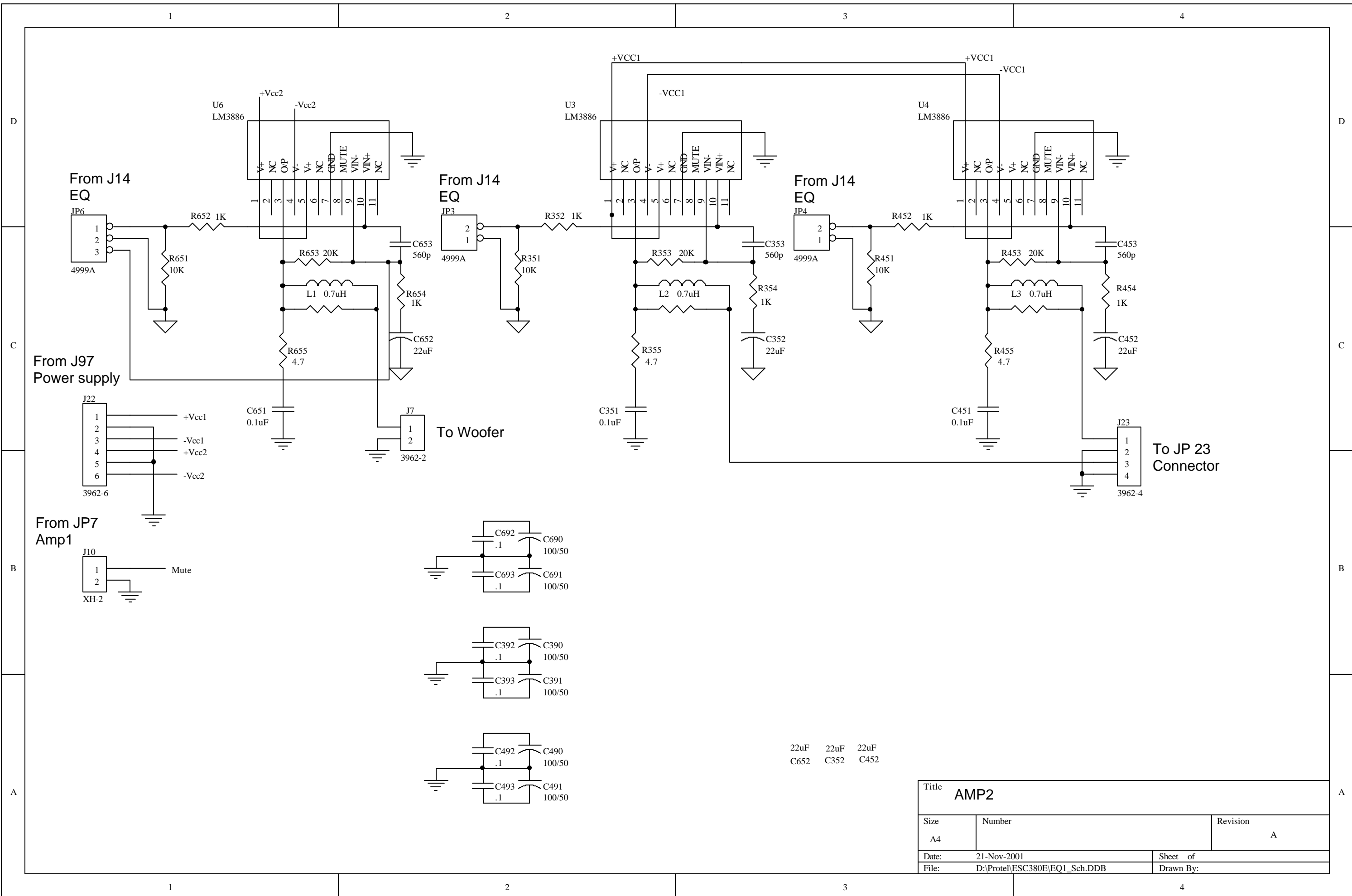

22uF 22uF 22uF
 C652 C352 C452

Title AMP2		
Size A4	Number	Revision A
Date: 21-Nov-2001	Sheet of	
File: D:\Protel\ESC380E\EQ1_Sch.DDB	Drawn By:	

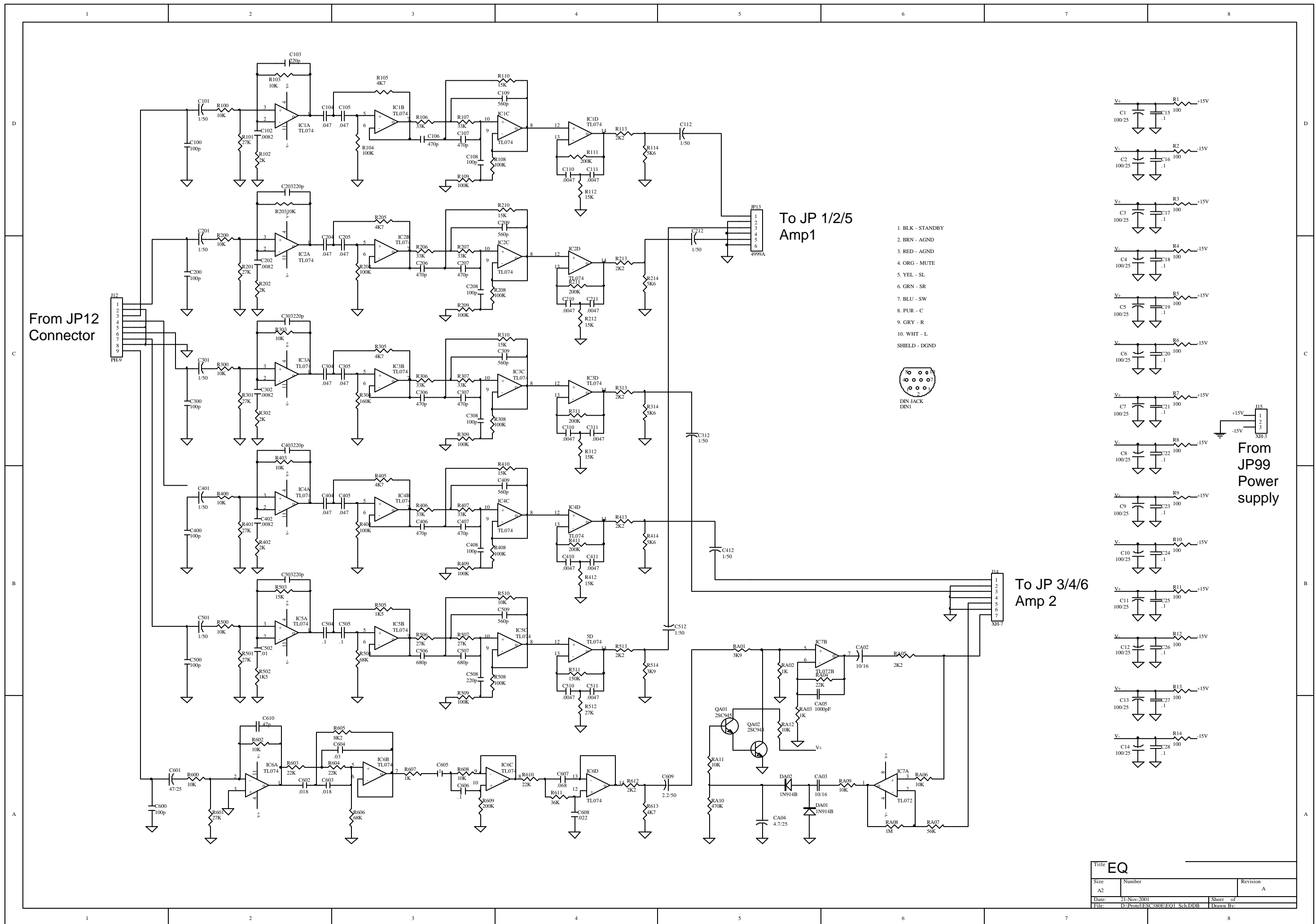

Title EQ		
Size A2	Number	Revision A
Date: 21-Nov-2001	Sheet of	
File: D:\Protel\ES\380E\01_Sch.DDB	Drawn By:	

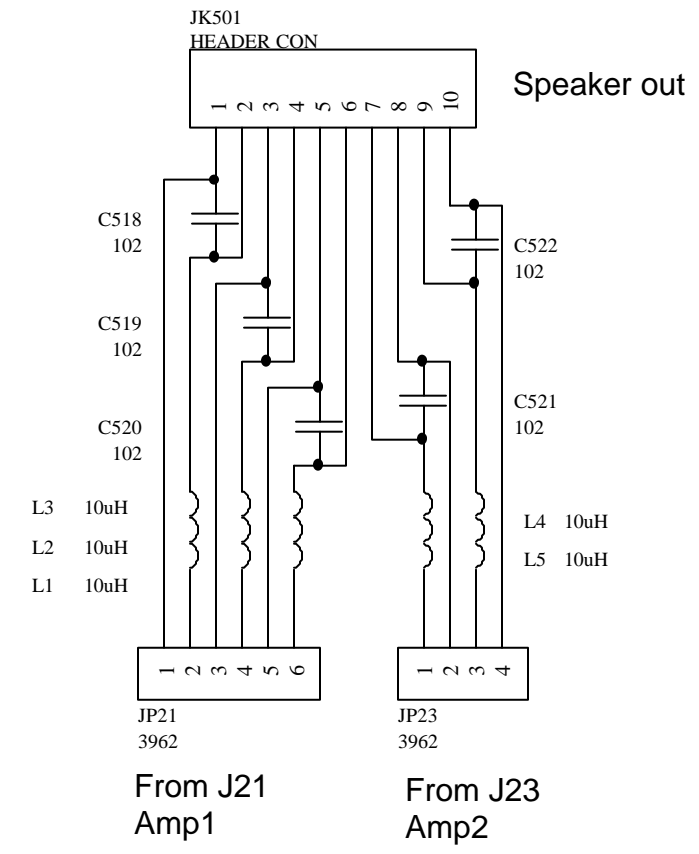
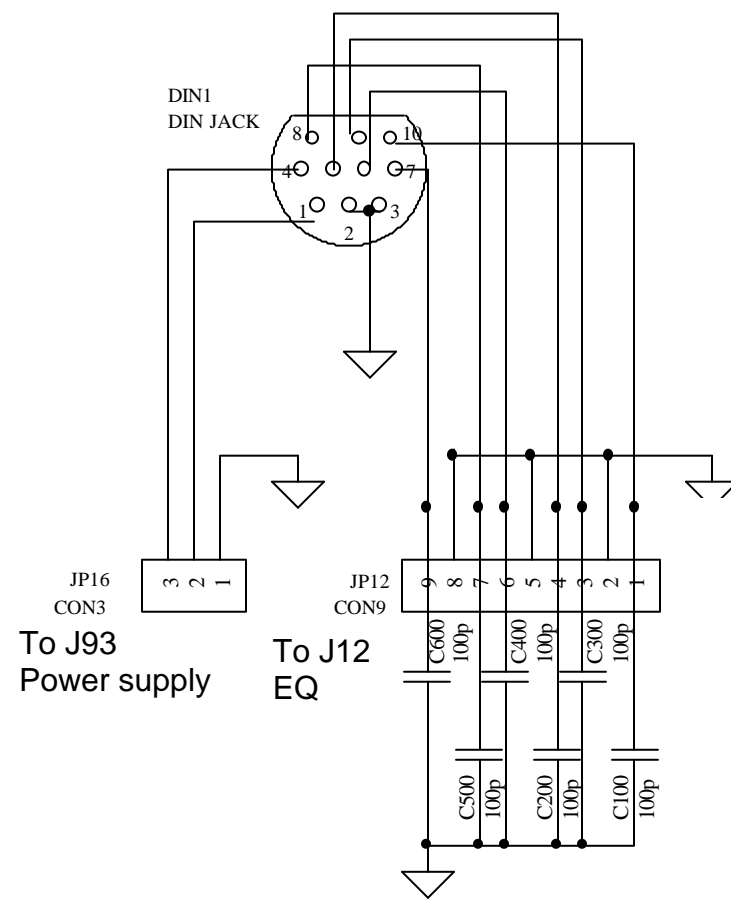

Title Connector		
Size A4	Number	Revision
Date: 21-Nov-2001	Sheet of	
File: D:\Protel\ESC380E\EQ1_Sch.DDB	Drawn By:	

ASSY No.	POS	PART NAME	DESCRIPTION	PART No.
AM0380E-431		BASE MODEL	SUBWOOFER& SAT& DVD	AM0380E-431
AM0380E-431		SUB. ASSY	SUBWOOFER 60W 230V	AS0380E-001
AM0380E-431		DVD. ASSY	DVD RDS 230V	AV0380E-001
AEATL34-003		SAT SPK AY	FRO+SURR 301SAT	AFK0003M003
AEATL34-003		CEN SPK AY	CEN.SPK LONGER x2spk	AFK0006M003
AEATL34-003	ACCESSORIES FOR SATTELITE	RUBER FOOT	D13.6XT2mm BLK	BRF0015M001
AEATL34-003	ACCESSORY	BATTERY	D10x44mm UM-4 1.5V	FBM4015-004
AEATL34-003	SAT SPK AY	END CAP B	H XW XH mm	ITF0051M001
AEATL34-003	SAT SPK AY	END CAP T	H XW XH mm	ITF0052M001
AEATL34-003	STAND-1, FOR REMOTE CNTL-1	POLY BAG	L80xW220mm	IVP0001-019
AEATL34-003	CENTER SAT SPK, FOR WIRE	POLY BAG	L240xW355mm	IVP0001-048
AEATL34-003	SPK CABLE ASSY-2, SENSOR CABLE ASSY-1,	POLY BAG	L240xW180mm	IVP0001-088
AEATL34-003	ACCESSORY	DIN CABLE	3000 mm BLK 2464#26	VDC0010-001
AEATL34-003	CENTER + SURROUND SPK-3	WIRE ASSY	3040mm BLK P:5.0mm	VWP0005-010
AEATL34-003	FRONT SPK-2	WIRE ASSY	12240mm BLK P:5.0mm	VWP0005-011
AEATL34-003	ACCESSORY	SCART CABL	SC/G-SC/G,1000mm	VWP0006-002
AEATL34-003	ACCESSORY	X'MITT AY	51 KEY (JBL)	WIR0051-431
AEATL34-003	SAT POLYFORM	SEAL TAPE	60mmx50M YOKO CLEAR	XTP9777-010
AEATL34-003	SAT POLYFORM	WRAP TAPE	STRECH FILM TAPE	XTP9777-035
AFA0001C001		ANT HOLDER	L132.8XH113XT7.4mm	DAH0001-001
AFA0001C001	FOR ANTENA HOLDER PACKING	POLY BAG	L240xW180mm	IVP0001-088
AFA0001C001		WIRE 26 GA	4800 mm BLACK 10-10	5820-DH0EE
AFA0001C001		LABEL	ANT LABEL 14X14mm	YLB0032C052
AFA0018M001		AMP PCB AY	AMP PCB ASSY	APE0069M001
AFA0018M001		DC/AC ASSY	DC/AC PCB ASSY	APE0070M001
AFA0018M001		MAIN ASSY	MAIN PCB ASSY	APE0072M001
AFA0018M001	BETWEEN HEAT SINK AND TRANSFORMER	RUBER PAD	L45xW20xT2.0mm	BRF0013M002
AFA0018M001	U1, U2-2, U3, U4, U5, U6	WASHER	ID3xHD6xH2.9mm	DSS0007-004
AFA0018M001	WIRE DRESSING FOR REAR AMP ASSY-8,	WIRE TIE	GT-90M 90mm	DTP1382-090
AFA0018M001		HEAT SINK	AL	GAL0055-008
AFA0018M001	U1, U2, U3, U4, U5, U6	MICA SHEET	L22xW26xT0.1mm	GMI0005-001
AFA0018M001	U2	SI RUBBER	W13xH18xT0.3 mm	GSIO001-001
AFA0018M001	U1-2, U2-2, U3, U4, U5, U6	SCREW	M3.0xP1.4xL8 mm	H041002-308
AFA0018M001	X'FORMER TO H/SINK-4	SCREW	M3.5xP0.6xL21 mm	H060404-321
AFA0018M001	IC901-1, IC904-1, POWER PCB-2,	SCREW	T3x1.27P-2RHXL6.0mm	H111002-306
AFA0018M001	X'FORMER TO H/SINK-4	K-NUT	#6-32 NICKEL	HNI1482
AFA0018M001	X'FORMER TO H/SINK-4	WASHER STL	OD15xID5.0xT1.5mm	HWS1550-515

AFA0018M001		PWR TRANS	EI-105 230V35Wx5+60W	TTL2301-005
AFA0018M001	J7 TO SPK	CON/WRE AY	2 COND 430mm	4999A-581
AFA0018M001	J97 TO J22	CON/WIRE	6P 250mm 1015 #18	4999A-874
AFA0018M001	WIRE DRESSING FOR REAR AMP ASSY	ADHESIVE	JET-MELT ADHESIVE	XAD6986-002
AFA0018M001	REAR AMP ASSY	ALCOHOL	KZH 1463	XAL1463-001
AFA0018M001	X'FORMER	GLUE	NE JI LOCK	XGL5687
AFA0018M001	IC H/SINK ASSY	TERMAL COM	TERMAL COMPOUND	XIL0340-001
AFA0018M001	CONTROL CARD	MASK. TAPE	MASKING TAPE	XTP9777-022
AFA0019M001	CTRL PCB TO CTRL PANEL-3	SCREW	M3.0xP1.27-2RHxL8 mm	H101001-108
AFA0019M001	CONTROL PANEL WIRE DRESSING-1	SPONGE	L100xW30xT2mm	IVE0085-001
AFA0019M001	CONTROL PANEL	MASK. TAPE	MASKING TAPE	XTP9777-022
AFA0019M001	CONTROL PANEL	CELLO TAPE	24mmx50M	XTP9777-032
AFA0019M001	CONTROL PANEL	PROT TAPE	SPV PROTECTION TAPE	XTP9777-033
AFA0019M001		CNTL ASSY	CONTROL PCB ASSY	ZPE0071M021
AFA0020M001		JACK/CTL A	JACK/CONTROL PCB AY	APE0071M001
AFA0020M001	FUSE TO AC SW	PCB CVR F	ABS	BPA0010M001
AFA0020M001		PCB CVR B	ABS	BPA0011M001
AFA0020M001	SW RACKER	RUBBER	BLACK	BRF0007-001
AFA0020M001	AC CORD	BUSHING	AC LINE BUSHING	DBU0002-001
AFA0020M001		FUSE HOLDR	FUSE HOLDER FH-B02	DFH1229-001
AFA0020M001	COND SAFETY-2	SLEEVING	OD2xID1xL18mm	DSL0002-018
AFA0020M001	SW ROCKER (LINE LINK WIRE)-2	TUBING	DIA=6 L=15mm BLACK	DTB0006-015
AFA0020M001	BEAD FERIT-1, COND SAFETY-1	TUBE SHKNG	DIA=25 L=20mm BLACK	DTB0025-020
AFA0020M001	SW ROCKER-2, FUSE HOLDER-2	TUBING	DIA=4 L=20mm BLACK	DTB0800-034
AFA0020M001	JACK ASSY WIRE	WIRE TIE	GT-90M 90mm	DTP1382-090
AFA0020M001		JACK PLATE	218X98X3mm	GSE0074M002
AFA0020M001	SW ROCKER TO JACK PLATE	SCREW	M3.0xP0.5xL14 mm	H060301-314
AFA0020M001	AC PCB TO PCB COVER (F)-2	SCREW	M3.0xP1.27-2RHxL8 mm	H101001-308
AFA0020M001	PCB COVER (F) TO PCB COVER (B)-5,	SCREW	M3.0xP1.27-2RHxL10mm	H101001-310
AFA0020M001	PCB COVER & JACK PLT.	EVA SPONGE	L192xW49.6xT1mm BLK	IVE0246-001
AFA0020M001	PCB & PCB COVER	EVA SPONGE	L192xW34.0xT1mm BLK	IVE0246-002
AFA0020M001	BETWEEN HEAT SINK AND WOOD BOX	EVA SPONGE	L218xW398xT2mm BLK	IVE0246-003
AFA0020M001	JACK ASSY-1	FUSE	4A 250V SLOW 5ST BEL	KSA2400-002
AFA0020M001		SW ROCKER	5A AC 250V TV-5	MSV0001-004
AFA0020M001	POWER SW-1	COND SAFTY	0.1 uF 250V 20%	PLS3559-104
AFA0020M001	LINE CORD	BEAD FERIT	OD25.0xID15.0xH12.0	SLF0201-009
AFA0020M001		LINE CORD	VDE 1980 mm	2559-022122
AFA0020M001	SW TO J91	COND WIRE	120mm 1617#18X2P 4P	4999A-807A

AFA0020M001	FUSE TO AC SW	WIRE 22 GA	90 mm RED 4-4	5823-092BB
AFA0020M001	BUSHING-1	ADHESIVE	JET-MELT ADHESIVE	XAD6986-002
AFA0020M001	SW ROCKER	GLUE	NE JI LOCK	XGL5687
AFA0020M001	JACK PLATE	MASK. TAPE	MASKING TAPE	XTP9777-022
AFA0020M001		AC ASSY	AC PCB ASSY	ZPE0070M021
AFAESC38C01		POWER PCB	POWER PCB ASSY	APE0069C006
AFAESC38C01		MAIN PCB A	MAIN PCB ASSY	APE0077C001
AFAESC38C01		CNTL PCB A	CNTL+EAR+LED PCB ASS	APE0078C001
AFAESC38C01		MPEG PCB A	MPEG PCB ASSY	APE0079C001
AFAESC38C01	UNDER POWER PCB ON BTM CAB.	PCB PVC	L115xW66mm	BNP0039C001
AFAESC38C01	FOR CNTL PCB	PVC PLATE	17X8X2mm	BNP0055C001
AFAESC38C01		SW COVER	POWER SW PROTECTOR	BPC0042-001
AFAESC38C01		DVD DOOR	DVD DOOR ABS	BPD1030C001
AFAESC38C01		FOOT 1	PMS8403C DP6P2712	BPE0005CDQ0
AFAESC38C01		FOOT 2	PMS8403C DP6P2712	BPE0006CDQ0
AFAESC38C01		FRONT PANE	F.PANEL HIPS CHROME	BPF4010CBM0
AFAESC38C01		PCB BKT	ABS	BPH0023C001
AFAESC38C01		HOLDER	FM HOLDER	BPH0025C000
AFAESC38C01		PLASTICBKT	PLASTIC BLACKET	BPH0067-001
AFAESC38C01		SOURCE KEY	SOURCE KEY ABS/CHROM	BPK2051CBM0
AFAESC38C01		POWER KEY	POWER KEY ABS/CHROME	BPK6023CBM0
AFAESC38C01		PLAY KEY	PLAY KEY ABS/CHROME	BPK8048CBM0
AFAESC38C01		OPEN KEY	OPEN KEY ABS/CHROME	BPK8049CBM0
AFAESC38C01		DISPLY LEN	DISPLAY LENS	BPN0060C001
AFAESC38C01		DOOR LENS	DOOR LENS	BPN0061C001
AFAESC38C01		LED LENS	LED LENS	BPN0062C001
AFAESC38C01	FOR FOOT	RUBBER	11x15.6xT3.0mm	BRB0013C001
AFAESC38C01		RUBBER FOO	DIA14 X T5mm	BRB0031C001
AFAESC38C01		FEET	RUBBER L15xH15x10mm	BRF0001-002
AFAESC38C01	MPEG PCB TO CNTL PCB-1,MAIN PCB TO CNTL PCB-1	SOLDER LUG	OD7.0xID4.3xT0.5mmx2	CSL6521-027
AFAESC38C01		BUSHING	AC LINE BUSHING	DBU0002-002
AFAESC38C01		SILICA GEL	10 g	DSC0001-002
AFAESC38C01	FOR POWER PCB-2.	SPACER	A=10 C=1.4-2.0 mm	DSS0020-002
AFAESC38C01		SPRING	POWER KEY SPRING	DST0033-001
AFAESC38C01	WIRE DRESSING	WIRE TIE	GT-90M 90mm	DTP1382-090
AFAESC38C01		BOTTOM CAB	SECC T=1.0mm	GSE0048C001
AFAESC38C01		BRACKET	SECC T=0.8mm	GSE0051C001
AFAESC38C01		CAB BRACKE	SECC T=1.2mm	GSE0092C001

AFAESC38C01	BOTTOM CAB	BRACKET	POWER PCB BKT	GSE0111C001
AFAESC38C01		TOP COVER	MT.GRY PT8403C SK112	GSE0118C001
AFAESC38C01		BACK CAB	RAW PART W/PRINTING	GSE0119C001
AFAESC38C01	X'FORMER TO BTM CAB	X'FORM BKT	X'FORMER BKT SECC	GSE0121C001
AFAESC38C01	BOTTOM CAB	BRACKET	SECC T=0.8mm	GSE0140C001
AFAESC38C01	TO MPEG PCB-1	TIN PLATE	L164xW100xT0.3mm	GTP0011M001
AFAESC38C01	X'FORMER TO X'FORMER BKT-4,	SCREW	M3.0xP0.5xL6 mm	H060302-406
AFAESC38C01	BTM CAB TO X'FORMER BKT-4	SCREW	M3.5xP0.6xL10 mm	H060404-110
AFAESC38C01	B.CAB-MAIN PCB JACK 3, LED PCB-FRONT 2,	SCREW	M3.0xP1.27-2RHxL8 mm	H101001-108
AFAESC38C01	FOR CAB BRACKET TO CNTL PCB-1	SCREW	M3.0xP1.27-2RHxL12mm	H101001-312
AFAESC38C01	SOLDER LUG TO CONTROL PCB-2	SCREW	T3.0x1.27p-2RHxL8.mm	H101002-108
AFAESC38C01	PHONE PCB TO FRONT CAB-1	SCREW	T3.0xL12.0xW/@10.0mm	H101050A112
AFAESC38C01	BTM CAB-TOP COVER6,BTM CAB-BKT6,DECODE PCB-BKT4,	SCREW	M 3x6x0.5P	H120309-106
AFAESC38C01	LOADER TO BTM CAB-4	SCREW	M 3x8x0.5P	H120309-108
AFAESC38C01	BTM CAB TO PWR PCB-1, BTM CAB TO MAIN PCB-4	SCREW	M 3x14x0.5P	H120314-114
AFAESC38C01	BTM CAB TO X'FORMER BKT-4	K-NUT	#6-32 NICKEL	HNI1482
AFAESC38C01	X'FORMER TO X'FORMER BKT-4	K-NUT	M3x0.5pxB5.5xT2.3mm	HNI3055-123
AFAESC38C01	DVD LOADER TO BOTTOM CAB-2	WASHER MYL	OD6.2xD3.3xT0.25 mm	HWC6233-001
AFAESC38C01	LED PCB-1	WASHER FIB	OD10.0xD2.5xT0.9 mm	HWG1025-609
AFAESC38C01	MPEG BKT-1	SPONG	L52xW5.5xT1.0mm	IVE0069C001
AFAESC38C01	X'FORMER TO TOP CAB-2	SPONGE	L70xW80xT2mm(UL)	IVE0120-001
AFAESC38C01		SW PUSH	P12 PRONIC 5A/250V	MSP0001-A18
AFAESC38C01	AC LINE CORD	BEAD FERIT	OD25.0xD15.0xH12.0	SLF0201-009
AFAESC38C01		PWR TRANS	EI-66 230V	TTH2301C011
AFAESC38C01		LINE CORD	VDE 1980 mm BLACK	2559-022D22
AFAESC38C01	CN102 TO RB102	CON/WIRE	28PIN P=1.0mm	4999A-630
AFAESC38C01	FOR CN908 TO POWER SWITCH	CON/WIRE	3P 341/331 1617#22X2	4999A-821C
AFAESC38C01		ATAPI WIRE	40P 130mm UL2651#28	4999A-855
AFAESC38C01		TUNER ASSY	DR3.X CE W/RDS	WPC0066C002
AFAESC38C01		DVD LOADER	DSL-710A DVS ATRAPI	WVD0002-004
AFAESC38C01	LENS TO FRONT CAB	ADHESIVE	DOUBLE SIDE TAPE	XAD4000-001
AFAESC38C01	CLEAN SET	ALCOHOL	KZH 1463	XAL1463-001
AFAESC38C01	DVD LOADER	GLUE	PALE YELLOW	XGL5505
AFAESC38C01	X'FORMER NUT, BKT	GLUE	NE JI LOCK	XGL5687
AFAESC38C01	SW TERMINAL	SOLDR WIRE	S.MAO PH60-1.0 mm	XSD9143-004
AFAESC38C01	CTL.CARD, ACC, PACKING, LINE CORD	CELLO TAPE	24mmx50M	XTP9777-032
AFAESC38C01	TO DVD LOADER-1	WARNING LA	42.5X28mm	YLB0002C002
AFK0003M003	L, R, SR, SL	PROTECT AY	PROTECT PCB ASSY	APE0006M002

AFK0003M003		SPK REAR	METALLIC GREY SILVER	BPA0004MBL0
AFK0003M003		SPK FRONT	METALLIC GREY SILVER	BPF5003MBL0
AFK0003M003		LOGO PLATE	L16.0xW9.1xT1.6mm	BPL0010M001
AFK0003M003	SPK FRONT-2	RUBER FOOT	OD12.5xD6.0xT2.5mm	BRF0005M001
AFK0003M003	SPK REAR-1	RUBER FOOT	OD12.5xD6.2xT6.8mm	BRF0006M001
AFK0003M003	TO SAT SPK-2 (CONSIGN TO VENDOR)	INSERT PIN	BRASS-TIN PLATING	CCP1620-225
AFK0003M003	SPK FRONT TO GRILL	BUTYL TAPE	DIA 3.0 (9M/1R)	DBT0309-000
AFK0003M003		MYLAR CONE	TWEETER SILVER D20mm	DMY0002-001
AFK0003M003		SPK DRIVER	30W 70x70mm 4 OHM	FTF3012-311
AFK0003M003		SPK GRILLE	L80.0xW100.0xT0.6mm	GSP0002M002
AFK0003M003	TO SPK DRIVER-4	SCREW	M3.5xP1.41xL16 mm	H011101-316
AFK0003M003	SPK FRONT TO SPK REAR-2	SCREW	M3.5X1.41-2RHXL25mm	H011108-325
AFK0003M003	PROTECT PCB TO SPK FRONT-2	SCREW	M3.0xP1.27-2RHxL8 mm	H101001-308
AFK0003M003	TO SPK DRIVER-1	ACCOUSTIC	L80xW80xT30mm	IVM0002-004
AFK0003M003	STICK COND MYLAR	ADHESIVE	WHITE DIA BOND	XAD3188-001
AFK0003M003	WIRE DRESS	ADHESIVE	JET-MELT ADHESIVE	XAD6986-002
AFK0003M003	STICK RUBBER FOOT	GLUE	ADHESIVE GLUE	XGL4799
AFK0003M003	CONTROL CARD, X3 WIRE PACK & X1 STAND PACK	CELLO TAPE	24mmx50M	XTP9777-032
AFK0003M003	BTM OF SPK REAR-1	SPK LABEL	L40.0XW10.0mm	YLB0006M015
AFK0006M003		PROTECT AY	PROTECT PCB ASSY	APE0035M002
AFK0006M003		SPK REAR	METALLIC GREY SILVER	BPA0007MBL0
AFK0006M003		SPK FRONT	METALLIC GREY SILVER	BPF5006MBL0
AFK0006M003		LOGO PLATE	L16.0xW9.1xT1.6mm	BPL0010M001
AFK0006M003		STAND	METALLIC GREY SILVER	BPS1004MBL0
AFK0006M003	SPK FRONT-2	RUBER FOOT	OD12.5xD6.0xT2.5mm	BRF0005M001
AFK0006M003	SPK REAR-1	RUBER FOOT	OD12.5xD6.2xT6.8mm	BRF0006M001
AFK0006M003	TO SAT SPK-2 (CONSIGN TO VENDOR)	INSERT PIN	BRASS-TIN PLATING	CCP1620-225
AFK0006M003		MYLAR CONE	TWEETER SILVER D20mm	DMY0002-001
AFK0006M003		SPK DRIVER	30W 70X70mm 8 OHM	FTF3012-332
AFK0006M003		SPK GRILLE	L187XW74XH13.5mm	GSP0008M002
AFK0006M003	SPK DRIVER-8	SCREW	M3.5xP1.41xL16 mm	H011101-316
AFK0006M003	PROTECT PCB TO SPK FRONT-2	SCREW	M3.0xP1.27-2RHxL8 mm	H101001-308
AFK0006M003	SPK REAR	ACCOUSTIC	L80xW80xH30POLYESTER	IVM0001-015
AFK0006M003	CENTER SPK	SPK LABEL	L40XW10mm	YLB0006M016
APE0006M002	P1 & P2	BUZZER	DIA:20 mm W/O CAP	FPZ0020-004
APE0006M002		PCB CEM-1	PROTECT PCB ATL333	LCG0006M901
APE0006M002	050	POLY SW	0.5A	MSO0002-001
APE0006M002	C1	COND ELECT	100 uF 50V 20%	PLN1055-101

APE0006M002	R1	RESISTOR	6 OHM 10W 5%	QVEA050-609
APE0006M002	RB1	CON/WIRE	2P 130mm 2468 #20	4999A-727
APE0006M002	RB2	WIRE TERM	120mm RED/BLK	VWT23A3-012
APE0006M002	RB1, RB2, WIRE RB1 RB2, WIRE BUZZER	ADHESIVE	JET-MELT ADHESIVE	XAD6986-002
APE0006M002	PCB	FLUX	UNION SOLTEK 801H	XFX0516-006
APE0006M002	C1, R1	BOND	SONY BOND SC608Z	XP1001140-2
APE0006M002	PCB	SOLDER BAR	60% TIN 40% LEAD	XSD0515-001
APE0006M002	PCB	SOLDR WIRE	S.MAO PH60-1.0 mm	XSD9143-004
APE0006M002	PCB	THINER FLX	UNION SOLTEK T22	XTN5714-003
APE0035M002	CN1	BUZZER	DIA:20 mm W/O CAP	FPZ0020-004
APE0035M002		PCB 94V0	L90XW80mmPROTECT PCB	LVG0035M401
APE0035M002	050	POLY SW	0.5A	MSO0002-001
APE0035M002	C1	COND ELECT	100 uF 50V 20%	PLN1055-101
APE0035M002	R1 R2	RESISTOR	12 OHM 5W 5% HI	QVE5050-120
APE0035M002	R1	CON/WIRE	2P 130mm 2468 #20	4999A-727
APE0035M002	R01 R02	WIRE TERM	120mm RED/BLK	VWT23A3-012
APE0035M002	WIRE R1,R01,R02, WIRE BUZZER	ADHESIVE	JET-MELT ADHESIVE	XAD6986-002
APE0035M002	PCB	FLUX	UNION SOLTEK 801H	XFX0516-006
APE0035M002	R1, R2, C1	BOND	SONY BOND SC608Z	XP1001140-2
APE0035M002	PCB	SOLDER BAR	60% TIN 40% LEAD	XSD0515-001
APE0035M002	PCB	SOLDR WIRE	S.MAO PH60-1.0 mm	XSD9143-004
APE0035M002	PCB	THINER FLX	UNION SOLTEK T22	XTN5714-003
APE0069C006	CN907 CN909	CONNECTOR	4 PIN CL3962WVO	CCN3962-234
APE0069C006	CN908	CONNECTOR	3 PIN CL3962WVO	CCN3962-303
APE0069C006	FOR F903.	FUSE CLIP	DIA5xL20mm FUSE	CFC2557-001
APE0069C006	FOR F903 FUSE.	FUSE COVER		DFC0002-001
APE0069C006	FOR R946 & R947-2	SLEEVING	OD2xID1xL5mm	DSL0002-005
APE0069C006	F903	FUSE	3.15A 250V SLOW	KSA2315-104
APE0069C006		94V0 PCB	POWER PCB 105x64mm	LVP0069C001
APE0069C006	RL901	RELAY	GOOD SKY GJ-SH-105DM	MRL2205-001
APE0069C006	C952 C953	COND SAFE	0.01 uF 20%	PVS0003-103
APE0069C006	C951	COND SAFTY	0.001 uF 250V 20%	PVS3559-102
APE0069C006	R946 R947	RESISTOR	1 OHM 1/4W 5%	QAS0450-109
APE0069C006	T901	PWR TRANS	EI-41 230V	TTC2311C011
APE0069C006	RB904 TO CN902	CON/WRE AY	5P 230mm 1007 #26	4999A-801D
APE0069C006	PCB	FLUX	UNION SOLTEK 801H	XFX0516-006
APE0069C006	T901	BOND	SONY BOND SC608Z	XP1001140-2
APE0069C006	PCB	SOLDER BAR	60% TIN 40% LEAD	XSD0515-001

APE0069C006	PCB	SOLDR WIRE	S.MAO PH60-1.0 mm	XSD9143-004
APE0069C006	PCB	THINER FLX	UNION SOLTEK T22	XTN5714-003
APE0069M001		AMP PCB AY	AMP PCB ASSY	APE0069MA01
APE0069M001	J10	CONNECTOR	B2B-XH-A 2 PIN	CCN1500-018
APE0069M001	J7	CONNECTOR	2 PIN CL3962WVO	CCN3962-002
APE0069M001	J23	CONNECTOR	4 PIN CL3962WVO	CCN3962-004
APE0069M001	J22	CONNECTOR	6 PIN CL3962WVO	CCN3962-006
APE0069M001		JACK BKT	22.5x22.5 mm SECC	GSE0215-001
APE0069M001	GSE0215-001 TO PCB-4	SCREW	T3x1.27P-2RHXL6.0mm	H111002-306
APE0069M001	U3 U4 U6	IC 11 PIN	LM3886T 68W NATIONAL	RHI3886-001
APE0069M001	RL3 RL4 RL6	INDUCTOR	0.4 uH 1 OHM 2W 5%	SHN2050-109
APE0069M001	JP3, JP4, JP6 TO J14	CON/WIRE	7P 200mm 1533X2 2547	4999A-935
APE0069M001	PCB	FLUX	UNION SOLTEK 801H	XFX0516-006
APE0069M001	PCB	SOLDER BAR	60% TIN 40% LEAD	XSD0515-001
APE0069M001	PCB	SOLDR WIRE	S.MAO PH60-1.0 mm	XSD9143-004
APE0069M001	PCB	THINER FLX	UNION SOLTEK T22	XTN5714-003
APE0069MA01		PCB 94V0	AMP PCB	LVA0069M201
APE0069MA01	C353 C453 C653	COND DISC	560 pF 50V 10%	PRD3545-561
APE0069MA01	C392 C393 C492 C493 C692 C693	COND DISC	0.1 uF 50V +80-20%	PRD3965-104
APE0069MA01	C352 C452 C652	COND ELECT	22 uF 25V 20%	PRE3953-220
APE0069MA01	C390 C391 C490 C491 C690 C691	COND ELECT	100 uF 50V 20%	PRE3955-101
APE0069MA01	C351 C451 C651	COND MYLAR	0.1 uF 100V 5%	PRM3737-104
APE0069MA01	R355 R455 R655	RESISTOR	4.7 OHM 1/2W 5% CF	QAF0250-479
APE0069MA01	R352 R354 R452 R454 R652 R654	RESISTOR	1K OHM 1/6W 5% CF	QAF0650-102
APE0069MA01	R351 R451 R651	RESISTOR	10K OHM 1/6W 5% CF	QAF0650-103
APE0069MA01	R353 R453 R653	RESISTOR	20K OHM 1/6W 5% CF	QAF0650-203
APE0069MA01	JW40-48	WIRE BARE	22 GA TINNED	AI20870-022
APE0070M001		DC ASSY	DC PCB ASSY	APE0070M011
APE0070M001		AC ASSY	AC PCB ASSY	APE0070M021
APE0070M001	PCB	FLUX	UNION SOLTEK 801H	XFX0516-006
APE0070M001	PCB	SOLDER BAR	60% TIN 40% LEAD	XSD0515-001
APE0070M001	PCB	SOLDR WIRE	S.MAO PH60-1.0 mm	XSD9143-004
APE0070M001	PCB	THINER FLX	UNION SOLTEK T22	XTN5714-003
APE0070M011		DC ASSY	DC PCB ASSY	APE0070MA11
APE0070M011	J95	CONNECTOR	3 PIN CL3962WVO	CCN3962-003
APE0070M011	J96 J97	CONNECTOR	6 PIN CL3962WVO	CCN3962-006
APE0070M011	J25	CONNECTOR	2 PIN PITCH=2.0mm	CCN7879-022
APE0070M011	F1, F2, F3, F4, F5, F6	FUSE CLIP	DIA5xL20mm FUSE	CFC2557-001

APE0070M011	D1, D2	SLEEVING	OD3xID2.5xL10mm	DSL0001-010
APE0070M011		BRACKET	PCB BRACKET (R) SECC	GSE0256-001
APE0070M011		BRACKET	PCB BRACKET (L) SECC	GSE0257-001
APE0070M011	DC PCB -4	SCREW	T3x1.27P-2RHXL6.0mm	H111002-306
APE0070M011	F5 F6	FUSE	1A 250V SLOW	KSA2100-104
APE0070M011	F1 F2	FUSE	4A 250V SLOW 5ST BEL	KSA2400-002
APE0070M011	F3 F4	FUSE	8A 250V SLOW	KSA2800-001
APE0070M011	C17 C18	COND ELECT	2200 uF 35V 20%	PVE3954-222
APE0070M011	C13 C14	COND ELECT	3300 uF 50V 20%	PVE3955-332
APE0070M011	C15 C16	COND ELECT	4700 uF 50V 20%	PVE3955-472
APE0070M011	D2	RECTIFIER	BRIDGE KBU10G	RHD0010-001
APE0070M011	D3	RECTIFIER	BRIDGE RS204L	RHD0204-001
APE0070M011	D1	RECTIFIER	RS402L 4A	RHD0402-001
APE0070M011	U1	IC 3 PIN	7815 15V 1A	RHI7815-001
APE0070M011	U2	IC 3 PIN	7915	RHI7915-001
APE0070M011	J98	CON/WIRE	4P 300mm 1015#18	4999A-670
APE0070M011	JP99	COND WIRE	3 COND 300 mm BLACK	500333001B0
APE0070M011	C13, C14, C15, C16, C17, C18	GLUE	PALE YELLOW	XGL5505
APE0070M021		AC ASSY	AC PCB ASSY	APE0070MA21
APE0070M021	J94	CONNECTOR	B2B-XH-A 2 PIN	CCN1500-018
APE0070M021	J93	CONNECTOR	B3B-XH-A 3 PIN	CCN1500-023
APE0070M021	J91 J92	CONNECTOR	4 PIN CL3962WVO	CCN3962-234
APE0070M021	T1	AC FILTER	9A2831001 23TS	JLF0001-001
APE0070M021	K1	RELAY	6V 250VAC/5A	MRL2206-001
APE0070M021	CX1	COND SAFE	0.01 uF 20%	PVS0003-103
APE0070MA11		PCB 94V0	DC / AC PCB	LVP0070M001
APE0070MA11		PCB REF	DC PCB	LVP0070M011
APE0070MA11	C19	COND DISC	0.22 uF 50V +80-20%	PRD3965-224
APE0070MA11	C1 C10 C11 C12 C2 C20 C3 C4 C5 C6 C7 C8 C9	COND DISC	0.1 uF 50V +80-20%	PRD4965-104
APE0070MA11	C22	COND ELECT	1 uF 50V 20%	PRE3955-109
APE0070MA11	C21	COND ELECT	2.2 uF 50V 20%	PRE3955-229
APE0070MA11	R3	RESISTOR	1.5K OHM 1/4W 5% CF	QAF0450-152
APE0070MA11	D4	DIODE SW	1N4148	RAD4148-001
APE0070MA11	JW90-JW98	WIRE BARE	22 GA TINNED	AI20870-022
APE0070MA21		PCB REF	AC PCB	LVP0070M021
APE0070MA21	C25	COND DISC	0.1 uF 50V +80-20%	PRD4965-104
APE0070MA21	R1	RESISTOR	10K OHM 1/6W 5% CF	QAF0650-103
APE0070MA21	R2	RESISTOR	47 OHM 1/6W 5% CF	QAF0650-470

APE0071M001		JACK ASSY	JACK PCB ASSY	APE0071M011
APE0071M001		CNTL ASSY	CONTROL PCB ASSY	APE0071M021
APE0071M001	PCB	FLUX	UNION SOLTEK 801H	XFX0516-006
APE0071M001	PCB	SOLDER BAR	60% TIN 40% LEAD	XSD0515-001
APE0071M001	PCB	SOLDR WIRE	S.MAO PH60-1.0 mm	XSD9143-004
APE0071M001	PCB	THINER FLX	UNION SOLTEK T22	XTN5714-003
APE0071M011		JACK ASSY	JACK PCB ASSY	APE0071MA11
APE0071M011	DIN1	DIN JACK	10 PIN L14xW12.9xH13	CJD0010-001
APE0071M011	JK501	TERMINAL	JACK ASSY MOLEX TYPE	CTM0005-001
APE0071M011	JP12 TO J12	CON/WIRE	9P 450mm 2547#26x3P	4999A-411A
APE0071M011	JP23	CON/WIRE	4P 400mm UL1007 #18	4999A-514A
APE0071M011	JP21	CON/WIRE	6P 400mm 1007 #18	4999A-516B
APE0071M011	JP16 TO J93	COND WIRE	3 COND 220mm WHT/BLK	500332201B1
APE0071M011	JW1	WIRE BARE	22 GA TINNED	AI20870-022
APE0071M011	JP16	ADHESIVE	JET-MELT ADHESIVE	XAD6986-002
APE0071M011	JK501 (COPPER SIDE)	TAPE	HIGH TEMP TAPE	XTP9777-023
APE0071M021	LED TO FRONT CAB [LED PCB] LD1	LED HOLDER	2PIN H5.0xOD4.2mm	DLH0016-004
APE0071M021	CON/WIRE 2P 500mm BLACK (JP30)	SPONGE	L100xW30xT2mm	IVE0085-001
APE0071M021	LD1	LED	3 DIA GREEN ROUND	KEG0003-001
APE0071M021		PCB REF	CONTROL PCB	LVC0071M221
APE0071M021	JP30 TO J25	COND WIRE	2PIN 500mm P=2.0	500325008B0
APE0071M021	JP30	ADHESIVE	JET-MELT ADHESIVE	XAD6986-002
APE0071M021	SPONGE AT CON WIRE 2P	CELLO TAPE	24mmx50M	XTP9777-032
APE0071MA11		PCB 94V0	JACK PCB 193X50mm	LVC0071M201
APE0071MA11		PCB REF	JACK PCB	LVC0071M211
APE0071MA11	C100 C200 C300 C400 C500 C600	COND DISC	100 pF 50V 10%	PRD3545-101
APE0071MA11	C518 C519 C520 C521 C522	COND DISC	1000 pF 50V 10%	PRD3545-102
APE0072M001		MAIN ASSY	MAIN PCB ASSY	APE0072MA01
APE0072M001	J14	CONNECTOR	B7B-XH-A 7 PIN	CCN1500-014
APE0072M001	J15	CONNECTOR	B3B-XH-A 3 PIN	CCN1500-023
APE0072M001	J20	CONNECTOR	4 PIN CL3962WVO	CCN3962-004
APE0072M001	J21	CONNECTOR	6 PIN CL3962WVO	CCN3962-006
APE0072M001	J12	CONNECTOR	9 PIN PITCH=2.0mm	CCN7879-029
APE0072M001	PCB AND PCB BRACKET-2	WIRE TIE	GT-90M 90mm	DTP1382-090
APE0072M001		BRACKET	PCB BRACKET-R SECC	GSE0253-001
APE0072M001		BRACKET	PCB BRACKET-L SECC	GSE0254-001
APE0072M001	MAIN PCB BKT-4	SCREW	T3x1.27P-2RHL6.0mm	H111002-306
APE0072M001	BETWEEN PCB AND PCB BRACKET	SPONGE	L28xW18xT4mm	IVE0001-001

APE0072M001	IC1 IC2 IC3 IC4 IC5 IC6	IC 14 PIN	TL074CN SGS-THOMSON	RHI0740-001
APE0072M001	U1 U2 U5	IC 11 PIN	LM3886T 68W NATIONAL	RHI3886-001
APE0072M001	IC7 IC8	IC 8 PIN	JRC4558D JRC	RHI4558-001
APE0072M001	RL1 RL2 RL5	INDUCTOR	0.4 uH 1 OHM 2W 5%	SHN2050-109
APE0072M001	JP1, JP2, JP5 TO JP13	CON/WIRE	6P100/80/120 1533#28	4999A-934
APE0072M001	JP7 TO J10	COND WIRE	2 COND 150 mm	500321501B0
APE0072M001	JP8 TO J94	COND WIRE	2 COND 500 mm BLACK	500325001B0
APE0072M001	PCB	FLUX	UNION SOLTEK 801H	XFX0516-006
APE0072M001	PCB	SOLDER BAR	60% TIN 40% LEAD	XSD0515-001
APE0072M001	PCB	SOLDR WIRE	S.MAO PH60-1.0 mm	XSD9143-004
APE0072M001	PCB	THINER FLX	UNION SOLTEK T22	XTN5714-003
APE0072MA01		PCB 94V0	MAIN PCB 188X240mm	LVM0072M001
APE0072MA01	C610	COND DISC	47 pF 50V 5%	PRD1335-470
APE0072MA01	C108 C208 C308 C408	COND DISC	100 pF 50V 10%	PRD3545-101
APE0072MA01	CA05	COND DISC	1000 pF 50V 10%	PRD3545-102
APE0072MA01	C103 C203 C303 C403 C503 C508	COND DISC	220 pF 50V 10%	PRD3545-221
APE0072MA01	C106 C107 C206 C207 C306 C307 C406 C407	COND DISC	470 pF 50V 10%	PRD3545-471
APE0072MA01	C109 C153 C209 C253 C309 C409 C509 C553	COND DISC	560 pF 50V 10%	PRD3545-561
APE0072MA01	C506 C507	COND DISC	680 pF 50V 10%	PRD3545-681
APE0072MA01	C15 C16 C17 C18 C19 C192 C193 C20 C21 C22 C23 C24 C25 C26 C27 C28 C292 C293 C592 C593	COND DISC	0.1 uF 50V +80-20%	PRD3965-104
APE0072MA01	CA02	COND ELECT	10 uF 16V 20%	PRE3952-100
APE0072MA01	C1 C10 C11 C12 C13 C14 C2 C3 C4 C5 C6 C7 C8 C9	COND ELECT	100 uF 25V 20%	PRE3953-101
APE0072MA01	C152 C252 C552	COND ELECT	22 uF 25V 20%	PRE3953-220
APE0072MA01	C601	COND ELECT	47 uF 25V 20%	PRE3953-470
APE0072MA01	C32	COND ELECT	22 uF 35V 20%	PRE3954-220
APE0072MA01	C190 C191 C290 C291 C590 C591	COND ELECT	100 uF 50V 20%	PRE3955-101
APE0072MA01	C101 C112 C201 C212 C301 C312 C401 C412 C501 C512	COND ELECT	1 uF 50V 20%	PRE3955-109
APE0072MA01	C609	COND ELECT	2.2 uF 50V 20%	PRE3955-229
APE0072MA01	CA04	COND ELECT	4.7 uF 50V 20%	PRE3955-479
APE0072MA01	C502	COND MYLAR	0.01 uF 100V 5%	PRM3737-103
APE0072MA01	C151 C251 C31 C504 C505 C551 C605 C606	COND MYLAR	0.1 uF 100V 5%	PRM3737-104
APE0072MA01	C602 C603	COND MYLAR	0.018 uF 100V 5%	PRM3737-183
APE0072MA01	C608	COND MYLAR	0.022 uF 100V 5%	PRM3737-223
APE0072MA01	C604	COND MYLAR	0.03 uF 100V 5%	PRM3737-303

APE0072MA01	C110 C111 C210 C211 C310 C311 C410 C411 C510 C511	COND MYLAR	0.0047uF 100V 5%	PRM3737-472
APE0072MA01	C104 C105 C204 C205 C304 C305 C404 C405	COND MYLAR	0.047 uF 100V 5%	PRM3737-473
APE0072MA01	C607	COND MYLAR	0.068 uF 100V 5%	PRM3737-683
APE0072MA01	C102 C202 C302 C402	COND MYLAR	0.0082uF 100V 5%	PRM3737-822
APE0072MA01	CA03	COND ELECT	10 uF 16V 20%	PRN3952-100
APE0072MA01	R155 R255 R555	RESISTOR	4.7 OHM 1/2W 5% CF	QAF0250-479
APE0072MA01	R1 R10 R11 R12 R13 R14 R2 R3 R4 R5 R6 R7 R8 R9	RESISTOR	100 OHM 1/6W 5% CF	QAF0650-101
APE0072MA01	R152 R154 R252 R254 R552 R554 R607 RA02 RA03	RESISTOR	1K OHM 1/6W 5% CF	QAF0650-102
APE0072MA01	R100 R103 R151 R200 R203 R251 R300 R303 R400 R403 R500 R510 R551 R600 R602 R608 RA06 RA09 RA11 RA12	RESISTOR	10K OHM 1/6W 5% CF	QAF0650-103
APE0072MA01	R104 R108 R109 R204 R208 R209 R304 R308R 309 R33 R404 R408 R409 R508 R509	RESISTOR	100K OHM 1/6W 5% CF	QAF0650-104
APE0072MA01	RA08	RESISTOR	1.0M OHM 1/6W 5% CF	QAF0650-105
APE0072MA01	R502 R505	RESISTOR	1.5K OHM 1/6W 5% CF	QAF0650-152
APE0072MA01	R110 R112 R210 R212 R310 R312 R410 R412 R503	RESISTOR	15K OHM 1/6W 5% CF	QAF0650-153
APE0072MA01	R511	RESISTOR	150K OHM 1/6W 5% CF	QAF0650-154
APE0072MA01	R102 R202 R302 R402	RESISTOR	2K OHM 1/6W 5% CF	QAF0650-202
APE0072MA01	R153 R253 R553	RESISTOR	20K OHM 1/6W 5% CF	QAF0650-203
APE0072MA01	R111 R211 R311 R411 R609	RESISTOR	200K OHM 1/6W 5% CF	QAF0650-204
APE0072MA01	R113 R213 R313 R413 R513 R612 RA05	RESISTOR	2.2K OHM 1/6W 5% CF	QAF0650-222
APE0072MA01	R35 R603 R604 R610 RA04	RESISTOR	22K OHM 1/6W 5% CF	QAF0650-223
APE0072MA01	R101 R201 R301 R401 R501 R506 R507 R512 R601	RESISTOR	27K OHM 1/6W 5% CF	QAF0650-273
APE0072MA01	R30 R32	RESISTOR	270K OHM 1/6W 5% CF	QAF0650-274
APE0072MA01	R34	RESISTOR	3.3K OHM 1/6W 5% CF	QAF0650-332
APE0072MA01	R106 R107 R206 R207 R306 R307 R406 R407	RESISTOR	33K OHM 1/6W 5% CF	QAF0650-333
APE0072MA01	R611	RESISTOR	36K OHM 1/6W 5% CF	QAF0650-363
APE0072MA01	R514 RA01	RESISTOR	3.9K OHM 1/6W 5% CF	QAF0650-392
APE0072MA01	R105 R205 R305 R405 R613	RESISTOR	4.7K OHM 1/6W 5% CF	QAF0650-472
APE0072MA01	R36 RA10	RESISTOR	470K OHM 1/6W 5% CF	QAF0650-474
APE0072MA01	R114 R214 R31 R314 R414	RESISTOR	5.6K OHM 1/6W 5% CF	QAF0650-562
APE0072MA01	RA07	RESISTOR	56K OHM 1/6W 5% CF	QAF0650-563
APE0072MA01	R504 R606	RESISTOR	68K OHM 1/6W 5% CF	QAF0650-683
APE0072MA01	R605	RESISTOR	8.2K OHM 1/6W 5% CF	QAF0650-822
APE0072MA01	DA01 DA02	DIODE SW	1N914B	066X0070001
APE0072MA01	D4	DIODE SW	1N4148	RAD4148-001

APE0072MA01	QA01 QA02	XISTR NPN	2SC945P NEC	RAN0945-001
APE0072MA01	Q4	XISTR NPN	2SC2001L NEC	RAN2001-001
APE0072MA01	Q5 Q6	XISTR NPN	2SC2878-A (TE2,M)	RAN2878-001
APE0072MA01	Q3	XISTR PNP	2SA733Q,P NEC	RAP0733-001
APE0072MA01	JW1-JW38	WIRE BARE	22 GA TINNED	AI20870-022
APE0077C001		MAIN PCB A	MAIN PCB ASSY	APE0077CE01
APE0077C001	RB102	CONNECTOR	28 PIN TO2-3100-1280	CCN1233-028
APE0077C001	CN901	CONNECTOR	B12B-XH-A 12 PIN	CCN1500-041
APE0077C001	CN001	CONNECTOR	TUC-P15P-B1	CCN2032-015
APE0077C001	CN501	CONNECTOR	4 PIN PITCH=2.0mm	CCN7879-024
APE0077C001	CN902	CONNECTOR	5 PIN PITCH=2.0mm	CCN7879-025
APE0077C001	CN201	CONNECTOR	10 PIN PITCH=2.0mm	CCN7879-030
APE0077C001	F901,F902,F903,F904,F905,F906	FUSE CLIP	DIA5xL20mm FUSE	CFC2557-001
APE0077C001	JK104	DIN JACK	4 PIN	CJD0004-004
APE0077C001	CN401	DIN JACK	10 PIN L14xW12.9xH13	CJD0010-001
APE0077C001	JK401	RCA JACK	4P WHT-WHT/RED-RED	CJR6504-003
APE0077C001	JK101	SCRART SOC	21PIN PITCH=3.81mm	CSC0001-003
APE0077C001	JK401 GND TO BACK CAB	SOLDER LUG	OD7.0xID3.5xT0.3 mm	CSL6521-002
APE0077C001	JK103	RCA JACK	1P YELLOW W/GND	CTP0008-G02
APE0077C001		HEAT SINK	L70xH19.9 mm AL	DHS0002-007
APE0077C001	JK401 GND TO BACK CAB	SLEEVING	OD2xID1xL15mm	DSL0002-015
APE0077C001	FOR IC903 & IC904	HEAT SINK	L16.86xW23.16xH38.5	GAL0015M001
APE0077C001	MAIN PCB	BRACKET	SECC T=0.8mm	GSE0053C001
APE0077C001	MAIN PCB TO H/SINK-2	SCREW	M3.0xP1.27-2RHxL8 mm	H101001-108
APE0077C001	MAIN PCB TO BKT-1	SCREW	M 3x6x0.5P	H120309-106
APE0077C001	IC901, 902 TO H/SINK-2,	SCREW	T3.0x1.27p-2RHxL8mm	H121014-308
APE0077C001	XL601	CRYSTAL	8.00000 MHz	JQC6070-800
APE0077C001	F905 F906	FUSE	1A 250V SLOW	KSA2100-104
APE0077C001	F903 F904	FUSE	1.6A 250V SLOW	KSA2160-001
APE0077C001	F901 F902	FUSE	2A 250V SLOW	KSA2200-104
APE0077C001	JK401 GND TO BACK CAB	COND DISC	0.01 uF 50V 10%	PRD3545-103
APE0077C001	IC501 PIN 5 & 6 AND PIN7 & 8	COND DISC	560 pF 50V 10%	PRD3545-561
APE0077C001	C903 C913 C921 C923 C931	COND ELECT	2200 uF 25V 20%	PVA3953-222
APE0077C001	C906	COND ELECT	1000 uF 16V 20%	PVE3952-102
APE0077C001	D901 D902 D915 D921	RECTIFIER	1N5401 3A 70VRMS	RHD5401-001
APE0077C001	IC501	IC 8 PIN	TDA2822 SGS-THOMSON	RHI2822-001
APE0077C001	IC901 IC902	IC 3 PIN	BA05T ROHM (ONLY)	RHI7805-005
APE0077C001	IC903	IC 3 PIN	7812 12V 1A	RHI7812-001

APE0077C001	IC904	IC 3 PIN	7912	RHI7912-001
APE0077C001	Q601	XISTR NPN	2SD882P	RHN0882-001
APE0077C001	Q902 Q904	XISTR PNP	2SB772P/Q NEC	RHP0772-001
APE0077C001	JW101 JW102 JW105 JW107	BEAD FERIT	3.5 DIA X 5.25 MM	SLF0201-028
APE0077C001	RB903	CON/WIRE	4P 220mm 2468#24AWG	4999A-715
APE0077C001	RB107 TO CN107	CON/WIRE	2P 240mmA=2.5B=2512V	50022BD1200
APE0077C001	RB108 TO CN108	CON/WIRE	9P L=270mm RAINBOW	50039279890
APE0077C001	RB104 TO CN104	CON/WIRE	2468#26/10P 130mm	5003A139890
APE0077C001	RB107	ADHESIVE	UL 94V0 HOT MELT WHT	XAD6986-003
APE0077C001	PCB	FLUX	UNION SOLTEK 801H	XFX0516-006
APE0077C001	C903,C913,C923,C921,C931,HEAT SINK [IC903,IC904]	GLUE	PALE YELLOW	XGL5505
APE0077C001	SCREW BRACKET	GLUE	NE JI LOCK	XGL5687
APE0077C001	H/SINK [IC901&IC902,IC903,IC904],	TERMAL COM	TERMAL COMPOUND	XIL0340-001
APE0077C001	BELOW COND DISC (BACK SOLDER)	BOND	SONY BOND SC608Z	XP1001140-2
APE0077C001	PCB	SOLDER BAR	60% TIN 40% LEAD	XSD0515-001
APE0077C001	PCB	SOLDR WIRE	S.MAO PH60-1.0 mm	XSD9143-004
APE0077C001	PCB	THINER FLX	UNION SOLTEK T22	XTN5714-003
APE0077C001	ON TOP SCREW PCB ASSY TO HEAT SINK	TAPE	HIGH TEMP TAPE	XTP9777-023
APE0077CA01		PCB 94V0	MAIN PCB [248X225mm]	LVM0077C001
APE0077CA01	C448 C451 C633	COND METAL	0.47 uF 50V 5%	PEP2635-474
APE0077CA01	C601 C602 C637 C638	COND METAL	0.1 uF 100V 5%	PEP2637-104
APE0077CA01	C660 C661 C662	COND DISC	15 pF 50V 5%	PRD1335-150
APE0077CA01	C628 C629	COND DISC	30 pF 50V 5%	PRD1335-300
APE0077CA01	C630	COND DISC	680 pF 50V 10%	PRD3545-681
APE0077CA01	C443 C507 C508 C654 C655 C657 C901 C902 C904 C908 C910 C911 C912 C914 C915 C917 C918 C919 C920 C922 C924 C926 C928 C929 C930 C932 C942	COND DISC	0.1 uF 50V +80-20%	PRD4965-104
APE0077CA01	C11 C16 C19 C20 C407 C409 C4100 C4101 C4102 C4103 C434 C435 C442 C444 C455 C457 C458 C503 C504 C505 C506 C510 C935 C939	COND ELECT	100 uF 16V 20%	PRE3952-101
APE0077CA01	C618	COND ELECT	22 uF 16V 20%	PRE3952-220
APE0077CA01	C607 C608 C613 C617 C627 C653 C656 C658 C905 C907 C909 C916 C925 C927 C936 C937 C941	COND ELECT	220 uF 16V 20%	PRE3952-221
APE0077CA01	C634	COND ELECT	47 uF 16V 20%	PRE3952-470
APE0077CA01	C943	COND ELECT	470 uF 16V 20%	PRE3952-471

APE0077CA01	C501 C502 C509 C603 C604 C605 C606 C609 C610 C611 C612 C619 C620 C621 C635 C636 C659 C663	COND ELECT	10 uF 50V 20%	PRE3955-100
APE0077CA01	C934	COND ELECT	100 uF 50V 20%	PRE3955-101
APE0077CA01	C614 C615 C616	COND ELECT	1 uF 50V 20%	PRE3955-109
APE0077CA01	C622	COND ELECT	0.33 uF 50V 20%	PRE3955-338
APE0077CA01	C644 C647 C933	COND ELECT	3.3 uF 50V 20%	PRE3955-339
APE0077CA01	C623 C639 C641 C650 C652	COND ELECT	0.47 uF 50V 20%	PRE3955-478
APE0077CA01	C101 C102 C411 C412 C415 C416 C419 C420 C423 C426 C427 C430 C431 C436 C437 C438 C439 C440 C441 C452 C453 C488 C494 C495 C496 C497 C498 C499 C511 C640 C642 C649 C651 C940	COND ELECT	4.7 uF 50V 20%	PRE3955-479
APE0077CA01	C447 C450	COND MYLAR	0.015 uF 100V 5%	PRM3737-153
APE0077CA01	C643 C645 C646 C648	COND MYLAR	0.15 uF 100V 5%	PRM3737-154
APE0077CA01	C632	COND MYLAR	0.022 uF 100V 5%	PRM3737-223
APE0077CA01	C625	COND MYLAR	0.0033uF 100V 5%	PRM3737-332
APE0077CA01	C631	COND MYLAR	0.047 uF 100V 5%	PRM3737-473
APE0077CA01	C446 C449	COND MYLAR	0.0082uF 100V 5%	PRM3737-822
APE0077CA01	C624 C626	COND MYLAR	0.082 uF 100V 5%	PRM3737-823
APE0077CA01	R930	RESISTOR	22 OHM 1/2W 5% CF	QAF0250-220
APE0077CA01	R4113 R4114 R4115 R4116 R449 R450 R464 R603 R605 R606 R607 R611 R615 R620	RESISTOR	100 OHM 1/6W 5% CF	QAF0650-101
APE0077CA01	R101 R102 R4102 R4103 R4105 R4107 R4109 R4111 R908 R912 R916	RESISTOR	1K OHM 1/6W 5% CF	QAF0650-102
APE0077CA01	R510 R901 R902 R905 R906 R909 R910 R913 R914 R921 R925 R926 R927 R936 R937	RESISTOR	10K OHM 1/6W 5% CF	QAF0650-103
APE0077CA01	R602	RESISTOR	1.0M OHM 1/6W 5% CF	QAF0650-105
APE0077CA01	R14 R15 R451 R452 R465 R466	RESISTOR	150 OHM 1/6W 5% CF	QAF0650-151
APE0077CA01	R928 R929	RESISTOR	1.5K OHM 1/6W 5% CF	QAF0650-152
APE0077CA01	R922	RESISTOR	20K OHM 1/6W 5% CF	QAF0650-203
APE0077CA01	R459 R460 R462 R903 R907 R911 R915 R935	RESISTOR	22K OHM 1/6W 5% CF	QAF0650-223
APE0077CA01	R501 R502 R923	RESISTOR	220K OHM 1/6W 5% CF	QAF0650-224
APE0077CA01	R503 R504	RESISTOR	2.7K OHM 1/6W 5% CF	QAF0650-272
APE0077CA01	R619	RESISTOR	27K OHM 1/6W 5% CF	QAF0650-273
APE0077CA01	R4117 R4118 R4119	RESISTOR	33 OHM 1/6W 5% CF	QAF0650-330
APE0077CA01	R601	RESISTOR	39K OHM 1/6W 5% CF	QAF0650-393
APE0077CA01	R507 R508 R509	RESISTOR	4.7K OHM 1/6W 5% CF	QAF0650-472

APE0077CA01	R618 R924	RESISTOR	47K OHM 1/6W 5% CF	QAF0650-473
APE0077CA01	R505 R506	RESISTOR	4.7 OHM 1/6W 5% CF	QAF0650-479
APE0077CA01	R604 R904	RESISTOR	560 OHM 1/6W 5% CF	QAF0650-561
APE0077CA01	R931	RESISTOR	6.8K OHM 1/6W 5% CF	QAF0650-682
APE0077CA01	R932 R933 R934	RESISTOR	1 OHM 1/2W 5%	QAS0250-109
APE0077CA01	D903 D904 D905 D906 D907 D908 D909 D910 D911 D912 D913	RECTIFIER	1N4001 1A 35VRMS	RAD4001-001
APE0077CA01	D914 D916 D917 D918 D919 D920 D922 D923	DIODE SW	1N4148	RAD4148-001
APE0077CA01	Q401 Q402 Q502 Q503 Q901 Q903 Q906 Q908 Q909 Q910 Q911 Q912	XISTR NPN	2SC2878-A (TE2,M)	RAN2878-001
APE0077CA01	Q501 Q905 Q907	XISTR PNP	2SA733Q,P NEC	RAP0733-001
APE0077CA01	ZD401 ZD402 ZD403 ZD404 ZD405 ZD406	DIODE ZENR	6.9-7.2V 0.5W	RAZ0859-073
APE0077CA01	ZD601	DIODE ZENR	9.7-10.1V 0.5W	RAZ0859-078
APE0077CA01	L501 L502 L601	CHOKE	10 uH	SAC7414-100
APE0077CA01	JW103 JW104 JW106 JW108	BEAD FERIT	3.5 DIA X 5.25 MM	SLF0201-028
APE0077CA01	JW401 -JW495, JW901-JW923, JW101-JW102	WIRE BARE	22 GA TINNED	AI20870-022
APE0077CE01		MAIN PCB A	MAIN PCB ASSY	APE0077CA01
APE0077CE01	C401 C402 C403 C404 C405 C406	CHIP CAP	100 pF 50V 5%	PCW1035-101
APE0077CE01	C460 C461 C462	CHIP CAP	22 pF 50V 5%	PCW1035-220
APE0077CE01	C10 C14 C413 C414 C421 C428 C429	CHIP CAP	47 pF 50V 5%	PCW1035-470
APE0077CE01	C466 C471 C476 C481 C486 C492	CHIP CAP	560 pF 50V 5%	PCW1035-561
APE0077CE01	C1 C2 C3 C4 C5 C6 C8	CHIP CAP	0.0047 uF 50V 5%	PCW5635-472
APE0077CE01	C489 C490	CHIP CAP	0.047 uF 50V 5%	PCW5635-473
APE0077CE01	C12 C17 C408 C410 C417 C418 C424 C425 C432 C433 C445 C454 C456 C459 C463 C464 C465 C467 C468 C469 C470 C472 C473 C474 C475 C477 C478 C479 C480 C482 C483 C484 C485 C487 C491 C493	CHIP CAP	0.1 uF 50V 10%	PCW5645-104
APE0077CE01	R438 R453 R454 R455 R456 R457 R458	CHIP RES.	100 OHM 1/10W 5%	QCF0152-101
APE0077CE01	R405 R407 R4122 R424 R430 R470 R474 R476 R480 R482 R486 R488 R492 R494 R498	CHIP RES.	1K OHM 1/10W 5%	QCF0152-102
APE0077CE01	R12 R4104 R4106 R4108 R4110 R4112 R4123 R419 R420 R422 R428	CHIP RES.	10K OHM 1/10W 5%	QCF0152-103
APE0077CE01	R421 R423 R427 R429 R439 R444	CHIP RES.	100K OHM 1/10W 5%	QCF0152-104
APE0077CE01	R413 R414 R441 R446	CHIP RES.	12K OHM 1/10W 5%	QCF0152-123
APE0077CE01	R4101 R467 R472 R478 R484 R490	CHIP RES.	15K OHM 1/10W 5%	QCF0152-153
APE0077CE01	R5	CHIP RES.	18K OHM 1/10W 5%	QCF0152-183
APE0077CE01	R425 R431	CHIP RES.	2.2K OHM 1/10W 5%	QCF0152-222

APE0077CE01	R401 R402 R403 R404 R469 R475 R481 R487 R493 R499	CHIP RES.	22K OHM 1/10W 5%	QCF0152-223
APE0077CE01	R4 R496 R497	CHIP RES.	24K OHM 1/10W 5%	QCF0152-243
APE0077CE01	R4100	CHIP RES.	3K OHM 1/10W 5%	QCF0152-302
APE0077CE01	R440 R445	CHIP RES.	3.3K OHM 1/10W 5%	QCF0152-332
APE0077CE01	R433 R434 R435 R468 R473 R479 R485 R491	CHIP RES.	33K OHM 1/10W 5%	QCF0152-333
APE0077CE01	R4120 R4121 R426 R432 R442 R443 R447 R448 R471 R477 R483 R489 R495	CHIP RES.	4.7K OHM 1/10W 5%	QCF0152-472
APE0077CE01	R3 R406 R408 R415 R416	CHIP RES.	47K OHM 1/10W 5%	QCF0152-473
APE0077CE01	R10 R11 R13 R6 R7 R8 R9	CHIP RES.	56K OHM 1/10W 5%	QCF0152-563
APE0077CE01	R411 R412 R417 R418	CHIP RES.	6.8K OHM 1/10W 5%	QCF0152-682
APE0077CE01	IC601	IC 64 PIN	LV1035M SANYO	RCI1035-001
APE0077CE01	IC401	IC 16 PIN	TC4052BFN TOSHIBA	RCI4052-001
APE0077CE01	IC405 IC406 IC415	IC 16 PIN	TC4053BFN CHIP	RCI4053-001
APE0077CE01	IC402 IC403 IC404 IC408 IC409 IC410 IC411 IC412 IC413 IC414	IC 8 PIN	JRC4558M JRC	RCI4558-001
APE0077CE01	IC407	IC 42 PIN	M62446FP MITSUBISHI	RCI6244-001
APE0078C001		CNTL PCB A	CNTL PCB ASSY	APE0078C011
APE0078C001		EARPH. PCB	EARPHONE PCB ASSY	APE0078C021
APE0078C001		LED PCB AS	LED PCB ASSY	APE0078C031
APE0078C001	VFD TO CONTROL PCB-1	SPONGE	L7xW5xT6mm BLACK	IVE0032-006
APE0078C001	TO CONTROL PCB-1	SPONGE	L7xW5xT7mm BLACK	IVE0032-007
APE0078C001	VFD TO CNTL PCB	SPONGE	L37XW8XT7.1-8.1mm	IVE0120C001
APE0078C001	VFD TO CNTL PCB	SPONGE	L60XW5XT4.1-4.7mm	IVE0121C001
APE0078C001	PCB	FLUX	UNION SOLTEK 801H	AFX0516-006
APE0078C001	BELOW COND DISC (BACK SOLDER)	BOND	SONY BOND SC608Z	XP1001140-2
APE0078C001	PCB	SOLDER BAR	60% TIN 40% LEAD	XSD0515-001
APE0078C001	PCB	SOLDR WIRE	S.MAO PH60-1.0 mm	XSD9143-004
APE0078C001	PCB	THINER FLX	UNION SOLTEK T22	XTN5714-003
APE0078C001	HOLE (BETWEEN LED)	TAPE	HIGH TEMP TAPE	XTP9777-023
APE0078C011		CNTL PCB A	CNTL PCB ASSY	APE0078CA11
APE0078C011	DP201	VFD	VASIZE 47x20mmFUTABA	KLV0012-001
APE0078C011	IC201	IC 52 PIN	PT6311 PTC	RCI6311-001
APE0078C011	SN201	IRT SENSOR	L6.2xW7.3mm	RHO8605-002
APE0078C011	RB202 TO CN202	FLAT/CABLE	3 COND 200 mm BLACK	28773200EBO
APE0078C011	RB201 TO CN201	CON/WIRE	2468#26/10P 180mm	5003A189890
APE0078C021	JKJ501	PHONE JACK	D6.43 9P L11.5XH12mm	CJM9380-B60
APE0078C021	JK501 GND TO BOTTOM CAB	SOLDER LUG	OD7.0xD3.5xT0.3 mm	CSL6521-011

APE0078C021	JK501 GND TO BOTTOM CAB	TUBING SRK	DIA=3 L=13mm BLACK	DTB0003-013
APE0078C021	JK501 GND TO BOTTOM CAB	COND DISC	0.01 uF 50V 10%	PRD3545-103
APE0078C021	RB501 TO CN501	CON/WRE AY	4P 180mm 2468#26	4999A-948
APE0078C031	LD202	LED	3 DIA BLUE ROUND	KEB0003-001
APE0078C031	LD201	LED	3 DIA RED ROUND	KER0003-001
APE0078CA11		94V0 PCB	CNTL PCB [343X55mm]	LVC0078C001
APE0078CA11	TA201 TA202 TA203 TA204 TA205 TA206 TA207 TA208TA209	AI TACT SW	5mm 160 gf	MAT2029-001
APE0078CA11	C206 C207 C208 C209	COND DISC	15 pF 50V 5%	PRD1335-150
APE0078CA11	C202 C205	COND DISC	0.1 uF 50V +80-20%	PRD4965-104
APE0078CA11	C201 C204	COND ELECT	100 uF 16V 20%	PRE3952-101
APE0078CA11	C203	COND ELECT	100 uF 50V 20%	PRE3955-101
APE0078CA11	R204 R205 R206 R207 R216	RESISTOR	100 OHM 1/6W 5% CF	QAF0650-101
APE0078CA11	R201 R202 R203 R210 R211 R212 R213	RESISTOR	10K OHM 1/6W 5% CF	QAF0650-103
APE0078CA11	R215	RESISTOR	22K OHM 1/6W 5% CF	QAF0650-223
APE0078CA11	R217 R218	RESISTOR	560 OHM 1/6W 5% CF	QAF0650-561
APE0078CA11	R214	RESISTOR	56K OHM 1/6W 5% CF	QAF0650-563
APE0078CA11	D201 D202 D203	DIODE SW	1N4148	RAD4148-001
APE0078CA11	ZD201	DIODE ZENR	6.0-6.3V 0.5W	RAZ0859-071
APE0078CA11	JW201~JW221	WIRE BARE	22 GA TINNED	AI20870-022
APE0079C001		MPEG PCB A	MPEG PCB ASSY	APE0079CE01
APE0079C001	CN102	CONNECTOR	28 PIN TOC-A28X-B1	CCN1233-L28
APE0079C001	CN103	CONNECTOR	S2B-XH-A 2 PIN	CCN1500-042
APE0079C001	CN101	CONNECTOR	40 PIN PITCH=2.54mm	CCN2254-L40
APE0079C001	CN108	CONNECTOR	9 PIN PITCH=2.0mm	CCN7879-043
APE0079C001	CN104	CONNECTOR	10 PIN PITCH=2.0mm	CCN7879-044
APE0079C001	CN101 PIN40 GND TO GND	SOLDER LUG	OD7.0xID3.5xT0.3 mm	CSL6521-002
APE0079C001	CN101 PIN40 GND TO GND	SLEEVING	OD2xID1xL15mm	DSL0002-015
APE0079C001	XL101	CRYSTAL	27.0000 MHz HC-49/U	JQC6070-270
APE0079C001	CN101 PIN 40 GND TO GND	COND DISC	0.01 uF 50V 10%	PRD3545-103
APE0079C001	IC108	IC 8 PIN	AT24C02	RHI2402-001
APE0079C001	Q107	XISTR NPN	2SD882P	RHN0882-001
APE0079C001	PCB	FLUX	UNION SOLTEK 801H	XFX0516-006
APE0079C001	CN102, CN103, CN104, CN108	ALCOHOL	SURFLON SNF-190	XP1002170-1
APE0079C001	PCB	SOLDER BAR	60% TIN 40% LEAD	XSD0515-001
APE0079C001	PCB	SOLDR WIRE	S.MAO PH60-1.0 mm	XSD9143-004
APE0079C001	PCB	THINER FLX	UNION SOLTEK T22	XTN5714-003
APE0079C001	COPPER SIDE	TAPE	HIGH TEMP TAPE	XTP9777-023

APE0079CA01		PCB FR-4	MPEG PCB DOUBLE	LFF0079C001
APE0079CA01	C1008 C1012 C1023 C1027 C1032 C1042 C1058 C1076 C1125 C1127 C1256 C1257 C1258 C1259	COND ELECT	100 uF 16V 20%	PMA3952-101
APE0079CA01	C1001 C1015 C1100 C1101 C1102 C1103 C1104 C1105 C1147 C1157 C1158 C1159 C1160 C1161	COND ELECT	10 uF 50V 20%	PMA3955-100
APE0079CA01	C1079 C1081 C1084 C1086 C1089 C1091	COND ELECT	1 uF 50V 20%	PMA3955-109
APE0079CA01	R1001	RESISTOR	100 OHM 1/6W 5% CF	QAF0650-101
APE0079CA01	R1095 R1096	RESISTOR	2K OHM 1/6W 5% CF	QAF0650-202
APE0079CA01	Q103 Q105	XISTR NPN	2SC945P NEC	RAN0945-001
APE0079CA01	ZD101	DIODE ZENR	4.1-4.3V 0.5W	RAZ0859-065
APE0079CA01	ZD102	DIODE ZENR	6.4-6.7V 0.5W	RAZ0859-072
APE0079CA01	L109	CHOKE	10 uH	SAC7414-100
APE0079CA01	L103 L104 L105 L106 L107 L108	CHOKE	2.2 uH	SAC7414-229
APE0079CA01	FB111 FB112	BEAD FERIT	3.5 DIA X 5.25 MM	SLF0201-028
APE0079CE01		MPEG PCB A	MPEG PCB ASSY	APE0079CA01
APE0079CE01	C1056 C1057	CHIP CAP	100 pF 50V 5%	PCW1035-101
APE0079CE01	C1003	CHIP CAP	1000 pF 50V 5%	PCW1035-102
APE0079CE01	C1029	CHIP CAP	150 pF 50V 5%	PCW1035-151
APE0079CE01	C1031 C1033	CHIP CAP	22 pF 50V 5%	PCW1035-220
APE0079CE01	C1045 C1047 C1049 C1051 C1053 C1055	CHIP CAP	220 pF 50V 5%	PCW1035-221
APE0079CE01	C1099 C1179 C1180 C1181 C1182 C1183 C1184 C1185 C1188 C1189 C1190 C1191 C1192 C1193 C1194 C1195 C1196 C1197 C1198 C1199 C1200 C1201 C1202 C1203 C1204 C1205 C1206 C1207 C1208 C1209 C1210 C1211	CHIP CAP	27 pF 50V 5%	PCW1035-270
APE0079CE01	C1044 C1046 C1048 C1050 C1052 C1054 C1108 C1111 C1114 C1117 C1120	CHIP CAP	330 pF 50V 5%	PCW1035-331
APE0079CE01	C1070 C1071 C1072 C1073 C1074 C1075 C1118 C1119	CHIP CAP	68 pF 50V 5%	PCW1035-680
APE0079CE01	C1106 C1107 C1109 C1110 C1112 C1113 C1115 C1116	CHIP CAP	0.01 uF 50V 5%	PCW5635-103
APE0079CE01	C1123	CHIP CAP	0.0047 uF 50V 5%	PCW5635-472
APE0079CE01	C1121 C1122	CHIP CAP	0.047 uF 50V 5%	PCW5635-473
APE0079CE01	C1002 C1004 C1006 C1007 C1009 C1010 C1011 C1013 C1014 C1016 C1017 C1018 C1019 C1020 C1021 C1022 C1024 C1025 C1026 C1028 C1030 C1034 C1035 C1036 C1038 C1039 C1040 C1041 C1043 C1066 C1077 C1078 C1080 C1082 C1083 C1085 C1087 C1088 C1090 C1092	CHIP CAP	0.1 uF 50V 10%	PCW5645-104
APE0079CE01	FB101 R1177 R1178	CHIP RES.	0 OHM JUMP WIRE	QCF0152-000

APE0079CE01	R1002 R1059 R1062 R1063 R1064 R1076 R1077 R1124 R1125	CHIP RES.	100 OHM 1/10W 5%	QCF0152-101
APE0079CE01	R1100 R1102 R1104 R1106 R1108 R1110 R1112 R1114 R1116 R1118	CHIP RES.	1K OHM 1/10W 5%	QCF0152-102
APE0079CE01	R1179 R1180 R1181 R1182 R1183 R1184	CHIP RES.	10K OHM 1/10W 5%	QCF0152-103
APE0079CE01	R1033	CHIP RES.	22K OHM 1/10W 5%	QCF0152-223
APE0079CE01	R1079 R1080	CHIP RES.	2.2 OHM 1/10W 5%	QCF0152-229
APE0079CE01	R1120 R1121 R1122	CHIP RES.	24K OHM 1/10W 5%	QCF0152-243
APE0079CE01	R1003 R1004 R1005 R1006 R1007 R1008 R1009 R1010 R1011 R1012 R1013 R1014 R1015 R1016 R1017 R1022 R1023 R1024 R1025 R1026 R1027 R1028 R1029 R1030 R1031 R1032 R1047 R1048 R1049 R1050 R1051 R1052 R1053 R1054 R1055 R1056 R1057 R1058 R1060 R1073	CHIP RES.	33 OHM 1/10W 5%	QCF0152-330
APE0079CE01	R1018 R1019 R1020 R1021 R1036 R1061 R1066 R1070 R1074 R1089 R1091 R1092 R1098 R1101 R1105 R1109 R1113 R1117 R1171 R1172 R1173 R1174 R1175 R1176 R1263 R1264 R1265 R1266 R1267 R1268 R1269	CHIP RES.	4.7K OHM 1/10W 5%	QCF0152-472
APE0079CE01	R1123	CHIP RES.	47K OHM 1/10W 5%	QCF0152-473
APE0079CE01	R1072 R1090	CHIP RES.	560 OHM 1/10W 5%	QCF0152-561
APE0079CE01	R1103 R1107 R1111 R1115 R1119	CHIP RES.	5.6K OHM 1/10W 5%	QCF0152-562
APE0079CE01	R1082 R1083 R1084 R1085 R1086 R1087	CHIP RES.	75 OHM 1/10W 5%	QCF0152-750
APE0079CE01	D101 D102 D103 D104 D105 D106 D107 D108 D109 D110 D111 D112 D113	DIODE SW	LL4148 TELEFUNKEN	RCD4148-001
APE0079CE01	IC101	IC 40 PIN	AM29F080/B TSOP	RCI2908-001
APE0079CE01	IC110 IC111 IC112	IC 16 PIN	CS4340 CRYSTAL'S DAC	RCI4340-001
APE0079CE01	IC107	IC 208 PIN	ES4408	RCI4408-001
APE0079CE01	IC113 IC114 IC115	IC 8 PIN	JRC4558M JRC	RCI4558-001
APE0079CE01	IC109	IC 48 PIN	CS4955-CQ CRYSTAL	RCI4955-001
APE0079CE01	IC103 IC104	IC 50 PIN	SDRAM 512*2*16	RCI5122-001
APE0079CE01	IC122	IC 14 PIN	TC74HC04AFN TOSHIBA	RCI7404-001
APE0079CE01	IC105 IC106	IC 20 PIN	74HC374	RCI7437-002
AS0380E-001		SAT SPK AY	30W 2WAY(5pcs)ATL340	AEATL34-003
AS0380E-001		REAR AMP	REAR AMP ASSY 230V	AFA0018M001
AS0380E-001		CNTL ASSY	CNTL PANEL ASSY 230V	AFA0019M001
AS0380E-001		JACK ASSY	JACK PLATE ASSY 230V	AFA0020M001
AS0380E-001	FIX AT EAI (EVM0063M001)	FOOT	METALLIC GREY-SILVER	BPE0005MBL0
AS0380E-001		FRONT PORT	METALLIC GREY SILVER	BPR0009MBL1
AS0380E-001		PORT EDGE	METALLIC GREY SILVER	BPR0020-BL0

AS0380E-001	FIX AT EAI (EVM0063M001)	RUBER FOOT	D13.6XT2mm BLK	BRF0015M001
AS0380E-001		SILICA GEL	10 g	DSC0001-002
AS0380E-001	WIRE DRESSING-2	WIRE TIE	GT-90M 90mm	DTP1382-090
AS0380E-001		WOOD BOX	L430XW400XH330mm	EVM0063-001
AS0380E-001		PALLET	L1020xW1220xH120mm	EVP0001-001
AS0380E-001		SPK DRIVER	60W 8" 4 OHM	FTW6080-312
AS0380E-001	DRIVER TO WOOD BOX-8, H/SINK TO WOOD BOX-10,	SCREW	W8#-18xL16 mm HD=6.8	H016701-316
AS0380E-001	LED PCB TO FRONT CAB-1	SCREW	M3.0xP1.27-2RHxL10mm	H101001-310
AS0380E-001	CNTL PANEL TO WOOD BOX	SCREW	T3.0x1.27p-2RHxL20mm	H101002-320
AS0380E-001	LED PCB TO FRONT CAB	WASHER	OD13xID3.5xT1.0mm	HWS1335-310
AS0380E-001		CARTON	L524XW464XH694mm	ICC0046M002
AS0380E-001	POLYFOAM (BOTTOM)	DIVIDER	L250xW250mm	ICD0079-001
AS0380E-001		SNOW PAD	L340xW445xH55mm EPS	ICF0058-001
AS0380E-001	EAI (EVM0063M001)	END CAP	T/B L449XW355XT90mm	ITF0042M002
AS0380E-001	BETWEEN FRONT PORT AND LED PCB	SPONGE	L7xW5xT7mm BLACK	IVE0032-007
AS0380E-001	FOR DRIVER	DRIVER SPO	OD210xID184xT1.0 mm	IVE0041-001
AS0380E-001	FRONT PORT AND WOOD BOX	EVA SPONGE	OD97xID67xT2mm BLK	IVE0246-004
AS0380E-001	PORT TUBE TO FRONT PORT-1	UL SPONGE	L190xW15xT1mm BLK	IVE0246-006
AS0380E-001	UNIT	POLY BAG	L600xW850xD100mm	IVP0001-026
AS0380E-001	O/M	POLY BAG	L240xW180mm	IVP0001-088
AS0380E-001	AC CORD PLUG	SOFT SHEET	L100xW80mm	IVY0001-006
AS0380E-001	WIRE DRESS WOOD BOX ASSY	ADHESIVE	JET-MELT ADHESIVE	XAD6986-002
AS0380E-001	CLEAN SET	ALCOHOL	KZH 1463	XAL1463-001
AS0380E-001	PORT TUBE	GLUE	PALE YELLOW	XGL5505
AS0380E-001	CARTON. POLYFORM	SEAL TAPE	60mmx50M YOKO CLEAR	XTP9777-010
AS0380E-001	WOOD BOX ASSY	MASK. TAPE	MASKING TAPE	XTP9777-022
AS0380E-001	POLY BAG O/M, POLY BAG SET, WOOD BOX ASSY	CELLO TAPE	24mmx50M	XTP9777-032
AS0380E-001	CARTON WITH PALLET	WRAP TAPE	STRECH FILM TAPE	XTP9777-035
AS0380E-001	PACKING	SEAL TAPE	MACHINE SEAL TAPE	XTP9777-036
AS0380E-001	JACK PLATE	SERIAL LBL	SERIAL NO.BLANK LBL	YLB0005M001
AS0380E-001	REAR PLATE	SERIAL LBL	L50XW10mm (MP)	YLB0005M017
AS0380E-001	JACK PLATE-1	BACK LABEL	21X3mm W/ADV AM521CT	YLB0010M007
AS0380E-001	CARTON	SER+BAR LB	L85xW108mm (MP)	YLB0028M049
AS0380E-001	CARTON	ZONE LABEL	L12xW12mmMP ESC380E-	YLB0032M013
AV0380E-001		ANT ASS'Y	LOOP ANT ASS'Y 6TURN	AFA0001C001
AV0380E-001		FINAL UNIT	DSC100 DVD 230V	AFAESC38C01
AV0380E-001		CARTON	SINGLE PLY CARTON	ICC0055C002
AV0380E-001		POLY FOAM	POLY FOAM [L]	ITF0115C002

AV0380E-001		POLY FOAM	POLY FOAM [R]	ITF0124C002
AV0380E-001	LINE CORD-1	POLY BAG	L80xW220mm	IVP0001-019
AV0380E-001	MAIN UNIT-1	POLY BAG	L450xW560xD75mm	IVP0001-033
AV0380E-001	FOR OWN MANUAL	POLY BAG	L240xW355mm	IVP0001-048
AV0380E-001		FM ANTENNA	1500 mm 75 OHM MALE	VTA9300-021
AV0380E-001	PACKING	SEAL TAPE	60mmx50M YOKO CLEAR	XTP9777-010
AV0380E-001	PACKING	SEAL TAPE	MACHINE SEAL TAPE	XTP9777-036
AV0380E-001	ACCESSORY-1, DVD BACK CAB-1	SERIAL LBL	L50XW10mm (MP)	YLB0005M018
AV0380E-001	BACK CAB-1	BACK LABEL	21X3mm W/ADV AM521CT	YLB0010M007
AV0380E-001	CARTON	SER+BAR LB	85X108mm (MP)	YLB0028M053
AV0380E-001	BACK CAB-1	ZONE LABEL	L12xW12mmMP ESC380E-	YLB0032M013
AV0380E-001		OWN MANUAL	L210xW297mm	YOM0155C001

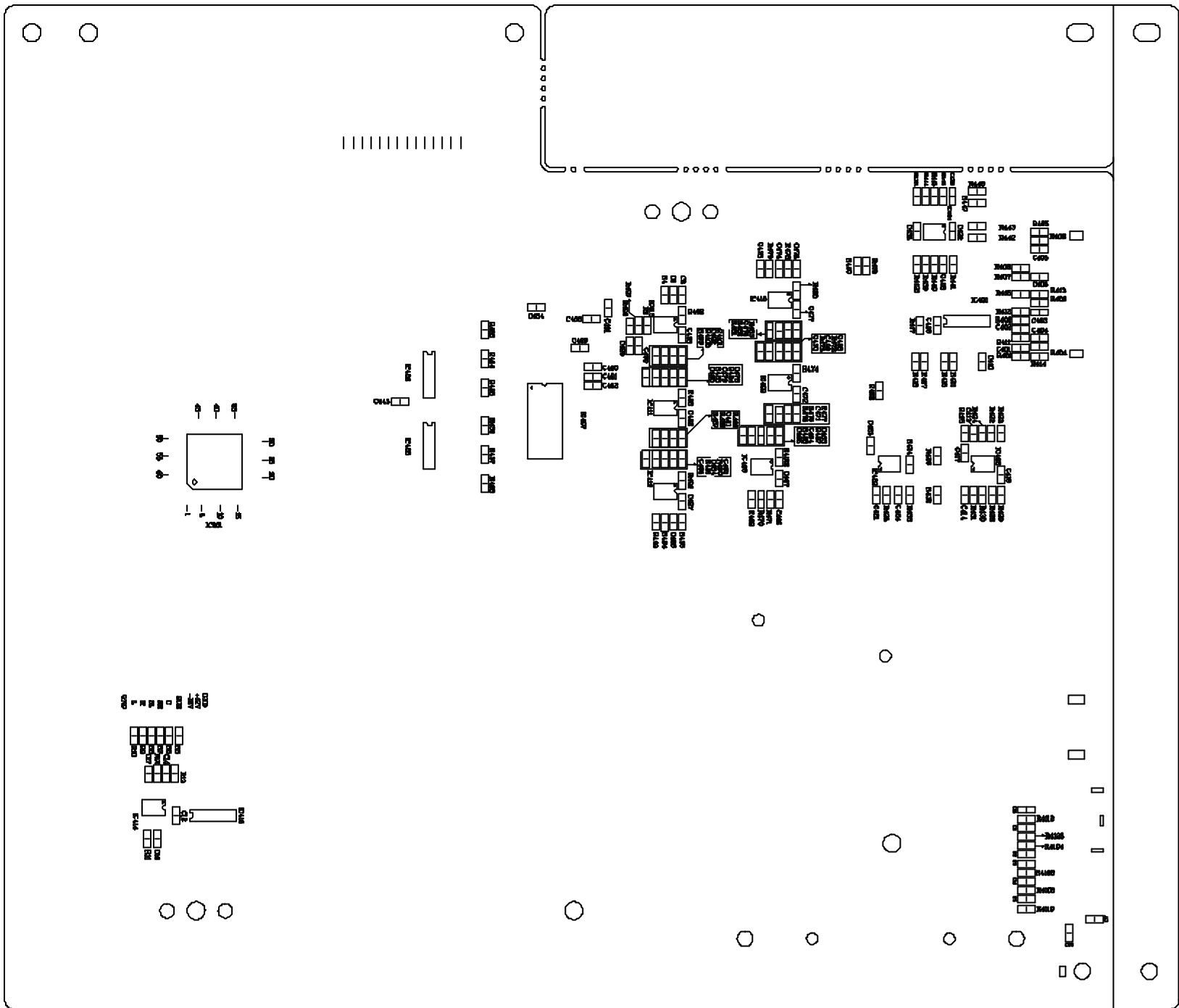

U-OUT →

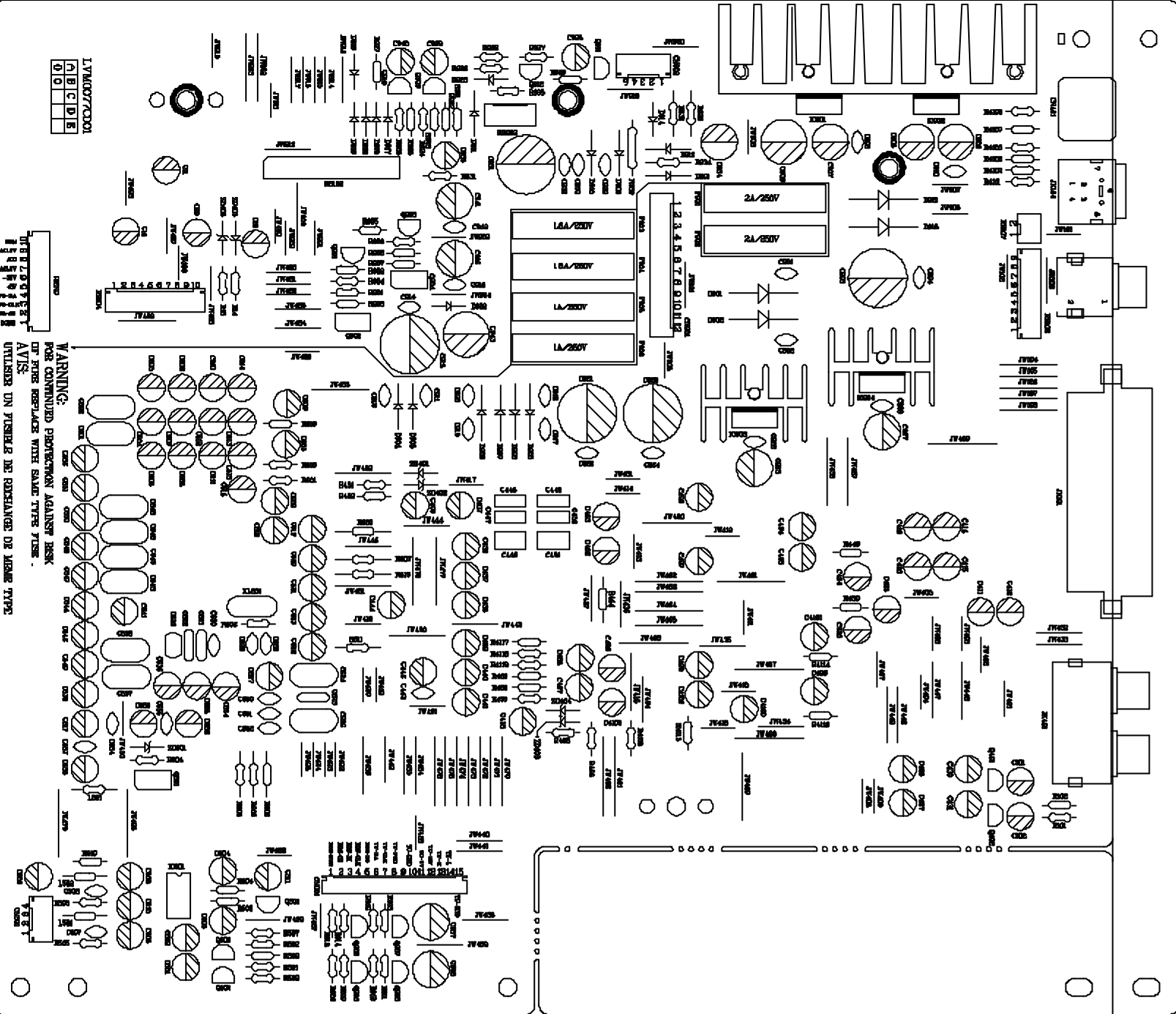

LYM00770001
A B C D E
0 0

REVISIONS
1 2 3 4 5 6 7 8 9 10
11 12 13 14 15 16 17 18 19 20

WARNING:
FOR CONTINUED PROTECTION AGAINST RISK
OF FIRE REPLACE WITH SAME TYPE PINS.
AVIS:
UTILISER UN PINSER LE REMPLACER DE MÊME TYPE

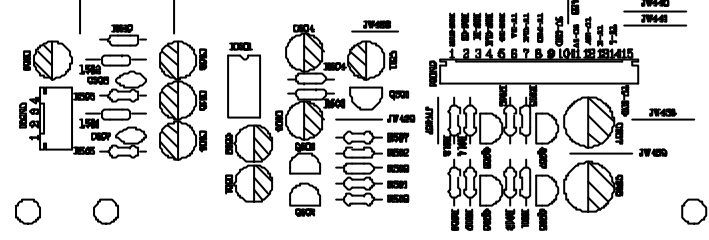

CT106
CT108
CT109
CT110
CT111
CT112
CT113
CT114
CT115
CT116
CT117
CT118
CT119
CT120

RT113
RT114
RT115
RT116
RT117
RT118
RT119
RT120
RT121
RT122
RT123
RT124
RT125
RT126
RT127
RT128
RT129
RT130

CT128
CT129
CT130
CT131
CT132
CT133
CT134
CT135
CT136
CT137
CT138
CT139
CT140

RT134
RT135
RT136
RT137
RT138
RT139
RT140

YD01E
YD02E
YD03E
YD04E
YD05E
YD06E

3D01D
C102
C103
C104
C105
C106
C107
C108
C109
C110
C111
C112
C113
C114
C115
C116
C117
C118
C119
C120

RT12A
RT12B

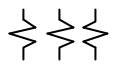

IC108

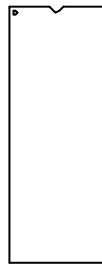
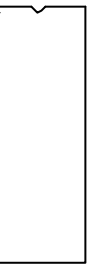

ST01E
ST02E
AV01E
AV02E
HT01E
HT02E
HT03E
HT04E
HT05E
HT06E

OB01C
AV01C
AV02C
EB01C
EB02C
EB03C
EB04C
EB05C
EB06C

8D01E
8D02E
8D03E
8D04E
8D05E
8D06E
8D07E
8D08E
8D09E
8D10E

CT10E
CT11E
CT12E
CT13E
CT14E
CT15E
CT16E
CT17E
CT18E
CT19E
CT20E

CT08E

CT09E
CT10E
CT11E
CT12E

CT06E
CT07E
CT08E
CT09E
CT10E
CT11E
CT12E
CT13E
CT14E
CT15E
CT16E
CT17E
CT18E
CT19E
CT20E

RT03E

CT03E
RT01E
RT02E
CT04E

4D01E
4D02E
4D03E
4D04E
4D05E
4D06E
4D07E
4D08E

CT12E
IC10C
CT13E
CT14E
CT15E
CT16E
CT17E
CT18E
CT19E
CT20E

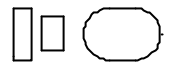
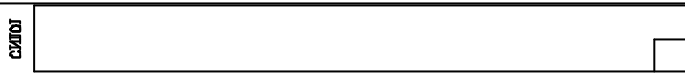
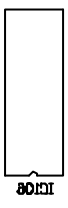

LFF0079CD01

A	B	C	D	E
0	0			

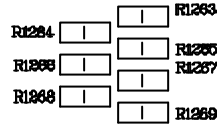
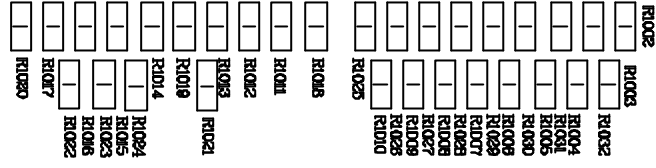

K1101
AMB81F08DB

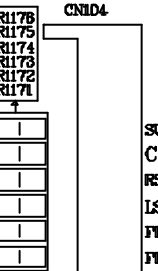
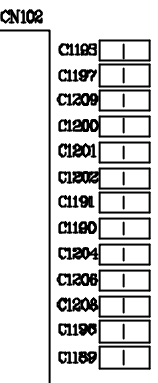
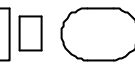
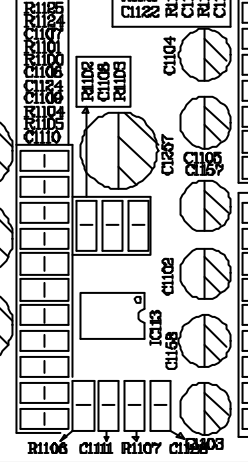
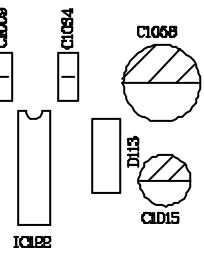
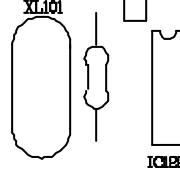
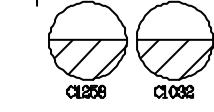
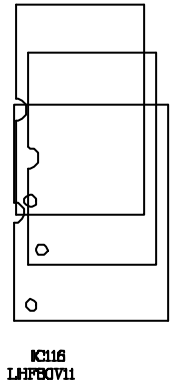
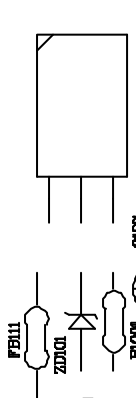
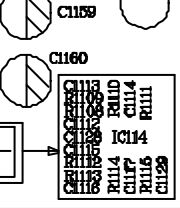
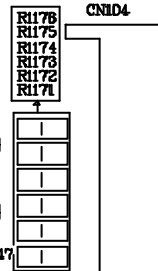
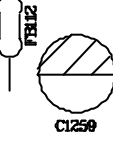
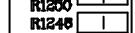
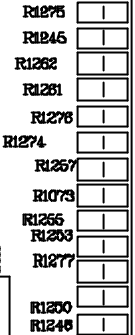
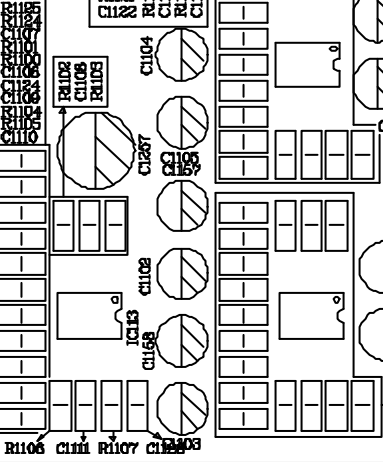
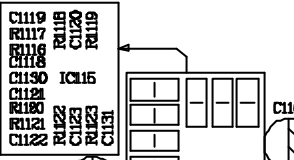
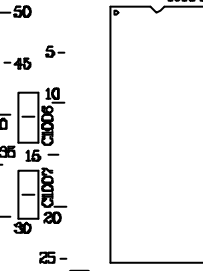
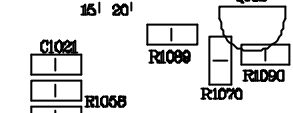
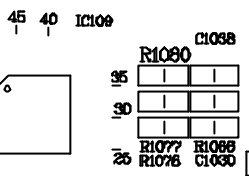
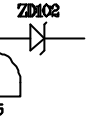
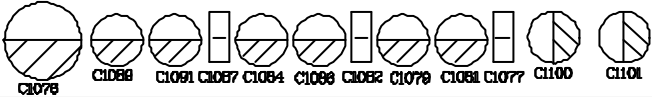
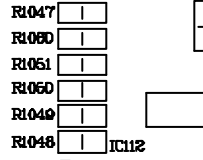
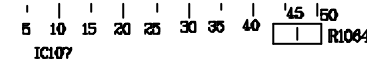
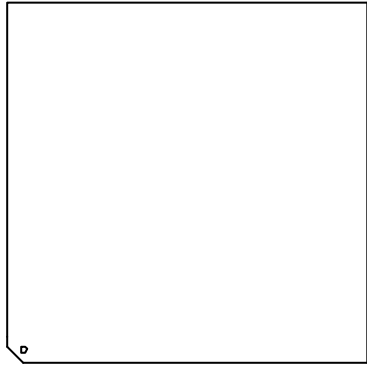
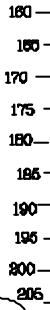
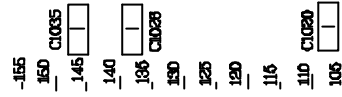

CS
SU
FR
FL

LVA0069M201

REV A

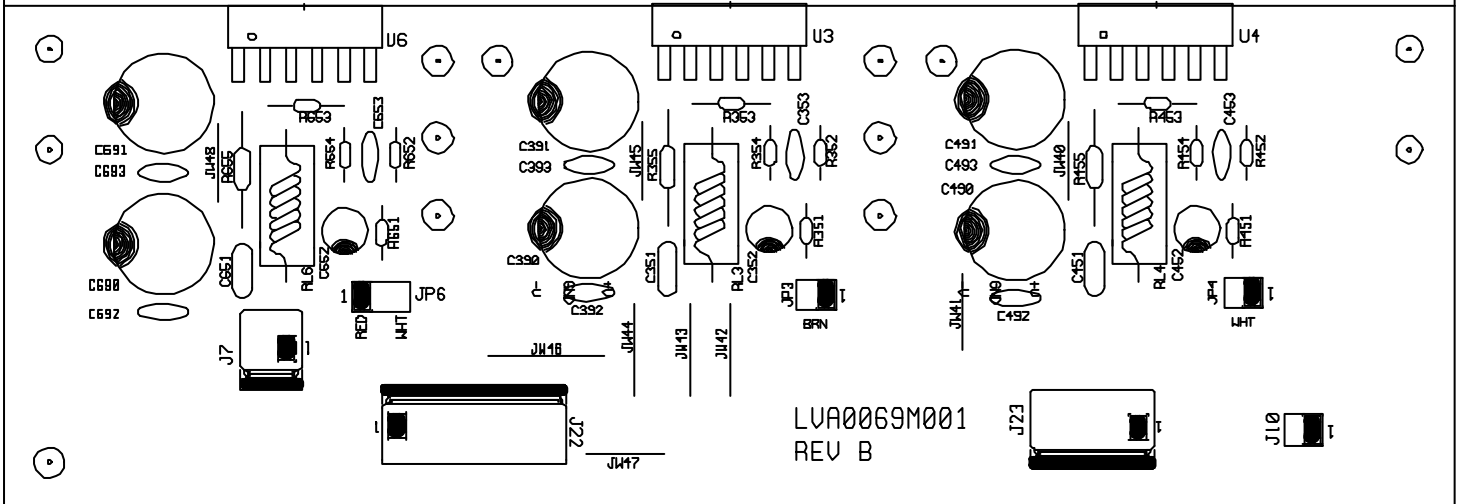

LVA0069M001
REV B

J10

LVA0071M221



LVA0071M221

LVA0071M221

LUC0071M201
REV B

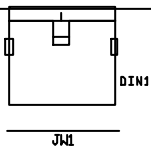

JK501

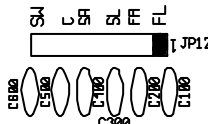
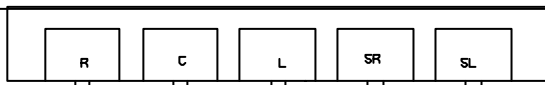

LUC0071M211
REV B

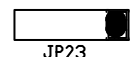
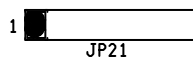

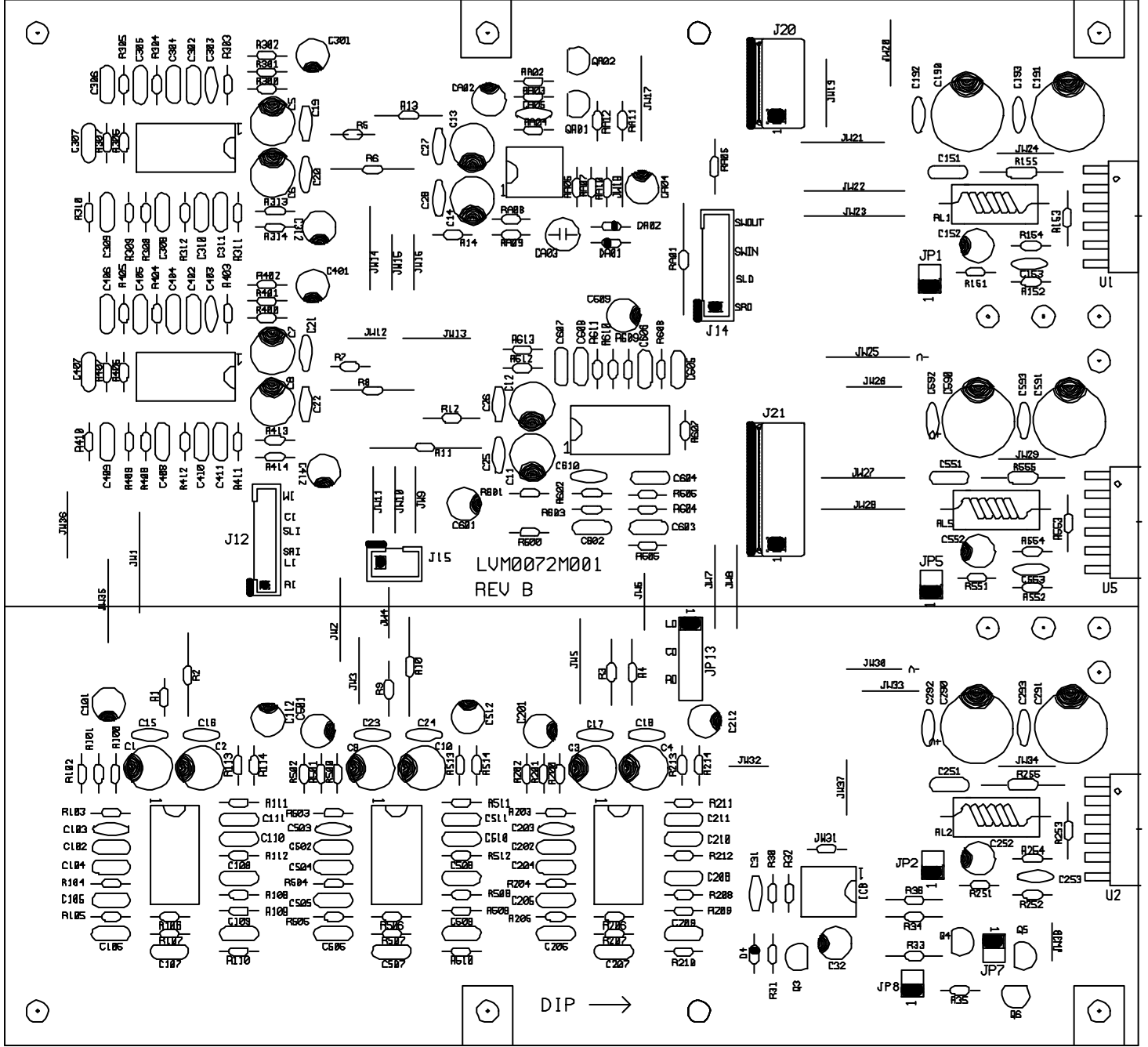

LVM0072M001
REV B

DIP →

AC OUT



C953

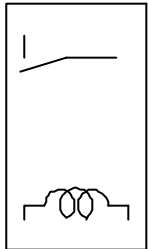
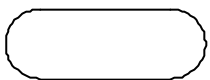

RL901

RB904

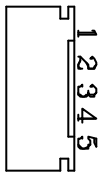

AC IN

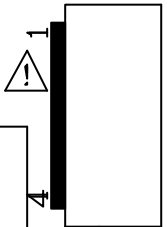

CN907

CN908



SWITCH

C951

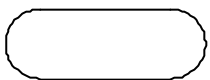

C952

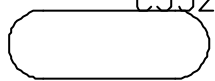

F903 T3.15A1/250V

WARNING:

FOR CONTINUED PROTECTION

AGAINST RISK OF FIRE REPLACE

WITH SAME TYPE FUSE .

AVIS:

UTILISER UN FUSIBLE DE

RECHANGE DE MEME TYPE

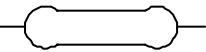

R945

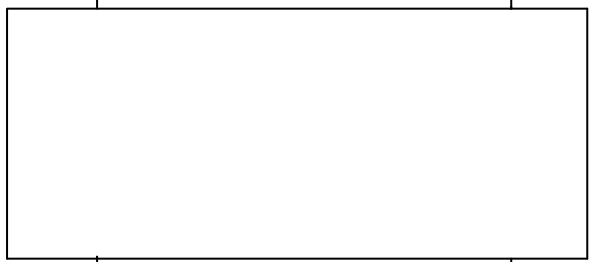
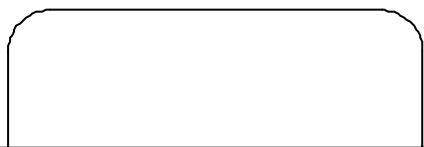

T96L

R946

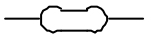

R947

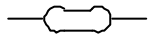

LVP0080C001

A	B	C	D	E
0				



