



SERVICE MANUAL

MODELS: J10HD-D/J10HD (J10HD-SF/J10HD-SA)

2.1CH HOME THEATER SYSTEM

SERVICE MANUAL

MODELS: J10HD-D/J10HD
SPEAKERS: J10HD-SF/J10HD-SA

CAUTION

BEFORE SERVICING THE UNIT, READ THE "SAFETY PRECAUTIONS" IN THIS MANUAL.

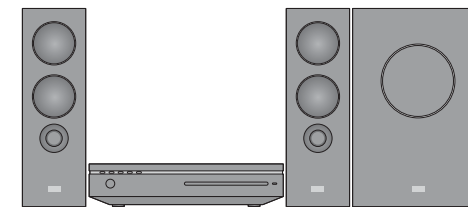

CONTENTS

SECTION 1.....SUMMARY

SECTION 2.....ELECTRICAL

SECTION 3.....CABINET & MAIN CHASSIS

SECTION 4.....REPLACEMENT PARTS LIST

SECTION 1

SUMMARY

CONTENTS

PRODUCT SAFETY SERVICING GUIDELINES FOR HOME THEATER SYSTEM PRODUCTS.....	1-3
SERVICING PRECAUTIONS.....	1-4
• GENERAL SERVICING PRECAUTIONS	
• INSULATION CHECKING PRODEDURE	
• ELECTROSTATICALLY SENSITIVE (ES) DEVICES	
SERVICE INFORMATION FOR EEPROM	1-5
SPECIFICATIONS	1-6

PRODUCT SAFETY SERVICING GUIDELINES FOR HOME THEATER SYSTEM PRODUCTS

IMPORTANT SAFETY NOTICE

This manual was prepared for use only by properly trained audio-video service technicians.

When servicing this product, under no circumstances should the original design be modified or altered without permission from LG Corporation. All components should be replaced only with types identical to those in the original circuit and their physical location, wiring and lead dress must conform to original layout upon completion of repairs.

Special components are also used to prevent x-radiation, shock and fire hazard. These components are indicated by the letter "x" included in their component designators and are required to maintain safe performance. No deviations are allowed without prior approval by LG Corporation.

Circuit diagrams may occasionally differ from the actual circuit used. This way, implementation of the latest safety and performance improvement changes into the set is not delayed until the new service literature is printed.

CAUTION : Do not attempt to modify this product in any way. Never perform customized installations without manufacturer's approval. Unauthorized modifications will not only void the warranty, but may lead to property damage or user injury.

Service work should be performed only after you are thoroughly familiar with these safety checks and servicing guidelines.

GRAPHIC SYMBOLS



The exclamation point within an equilateral triangle is intended to alert the service personnel to important safety information in the service literature.



The lightning flash with arrowhead symbol within an equilateral triangle is intended to alert the service personnel to the presence of non-insulated "dangerous voltage" that may be of sufficient magnitude to constitute a risk of electric shock.



The pictorial representation of a fuse and its rating within an equilateral triangle is intended to convey to the service personnel the following fuse replacement caution notice:

CAUTION : FOR CONTINUED PROTECTION AGAINST RISK OF FIRE, REPLACE ALL FUSES WITH THE SAME TYPE AND RATING AS MARKED NEAR EACH FUSE.

SERVICE INFORMATION

While servicing, use an isolation transformer for protection from AC line shock. After the original service problem has been corrected, make a check of the following:

FIRE AND SHOCK HAZARD

1. Be sure that all components are positioned to avoid a possibility of adjacent component shorts. This is especially important on items transported to and from the repair shop.
2. Verify that all protective devices such as insulators, barriers, covers, shields, strain reliefs, power supply cords, and other hardware have been reinstalled per the original design. Be sure that the safety purpose of the polarized line plug has not been defeated.
3. Soldering must be inspected to discover possible cold solder joints, solder splashes, or sharp solder points. Be certain to remove all loose foreign particles.
4. Check for physical evidence of damage or deterioration to parts and components, for frayed leads or damaged insulation (including the AC cord), and replace if necessary.
5. No lead or component should touch a high current device or a resistor rated at 1 watt or more. Lead tension around protruding metal surfaces must be avoided.
6. After reassembly of the set, always perform an AC leakage test on all exposed metallic parts of the cabinet (the channel selector knobs, antenna terminals, handle and screws) to be sure that set is safe to operate without danger of electrical shock. **DO NOT USE A LINE ISOLATION TRANSFORMER DURING THIS TEST.** Use an AC voltmeter having 5000 ohms per volt or more sensitivity in the following manner: Connect a 1500 ohm, 10 watt resistor, paralleled by a .15 mfd 150V AC type capacitor between a known good earth ground water pipe, conduit, etc.) and the exposed metallic parts, one at a time. Measure the AC voltage across the combination of 1500 ohm resistor and .15 mfd capacitor. Reverse the AC plug by using a non-polarized adaptor and repeat AC voltage measurements for each exposed metallic part. Voltage measured must not exceed 0.75 volts RMS. This corresponds to 0.5 milliamp AC. Any value exceeding this limit constitutes a potential shock hazard and must be corrected immediately.

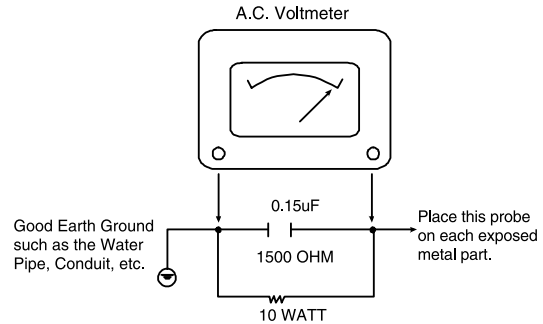

TIPS ON PROPER INSTALLATION

1. Never install any receiver in a closed-in recess, cubbyhole, or closely fitting shelf space over, or close to, a heat duct, or in the path of heated air flow.
2. Avoid conditions of high humidity such as: outdoor patio installations where dew is a factor, near steam radiators where steam leakage is a factor, etc.
3. Avoid placement where draperies may obstruct venting. The customer should also avoid the use of decorative scarves or other coverings that might obstruct ventilation.
4. Wall- and shelf-mounted installations using a commercial mounting kit must follow the factory-approved mounting instructions. A product mounted to a shelf or platform must retain its original feet (or the equivalent thickness in spacers) to provide adequate air flow across the bottom. Bolts or screws used for fasteners must not touch any parts or wiring. Perform leakage tests on customized installations.
5. Caution customers against mounting a product on a sloping shelf or in a tilted position, unless the receiver is properly secured.
6. A product on a roll-about cart should be stable in its mounting to the cart. Caution the customer on the hazards of trying to roll a cart with small casters across thresholds or deep pile carpets.
7. Caution customers against using extension cords. Explain that a forest of extensions, sprouting from a single outlet, can lead to disastrous consequences to home and family.

SERVICING PRECAUTIONS

CAUTION: Before servicing the HOME THEATER SYSTEM covered by this service data and its supplements and addends, read and follow the SAFETY PRECAUTIONS. **NOTE:** if unforeseen circumstances create conflict between the following servicing precautions and any of the safety precautions in this publications, always follow the safety precautions.

Remember Safety First :

General Servicing Precautions

1. Always unplug the HOME THEATER SYSTEM AC power cord from the AC power source before:

- (1) Removing or reinstalling any component, circuit board, module, or any other assembly.
- (2) Disconnecting or reconnecting any internal electrical plug or other electrical connection.
- (3) Connecting a test substitute in parallel with an electrolytic capacitor.

Caution : A wrong part substitution or incorrect polarity installation of electrolytic capacitors may result in an explosion hazard.

2. Do not spray chemicals on or near this HOME THEATER SYSTEM or any of its assemblies.

3. Unless specified otherwise in this service data, clean electrical contacts by applying an appropriate contact cleaning solution to the contacts with a pipe cleaner, cotton-tipped swab, or comparable soft applicator.

Unless specified otherwise in this service data, lubrication of contacts is not required.

4. Do not defeat any plug/socket B+ voltage interlocks with which instruments covered by this service manual might be equipped.

5. Do not apply AC power to this HOME THEATER SYSTEM and / or any of its electrical assemblies unless all solidstate device heat sinks are correctly installed.

6. Always connect the test instrument ground lead to an appropriate ground before connecting the test instrument positive lead. Always remove the test instrument ground lead last.

Insulation Checking Procedure

Disconnect the attachment plug from the AC outlet and turn the power on. Connect an insulation resistance meter (500V) to the blades of the attachment plug. The insulation resistance between each blade of the attachment plug and accessible conductive parts (Note 1) should be more than 1Mohm.

Note 1 : Accessible Conductive Parts include Metal panels, Input terminals, Earphone jacks, etc.

Electrostatically Sensitive (ES) Devices

Some semiconductor (solid state) devices can be damaged easily by static electricity. Such components commonly are called Electrostatically Sensitive (ES) Devices. Examples of typical ES devices are integrated circuits and some field effect transistors and semiconductor chip components.

The following techniques should be used to help reduce the incidence of component damage caused by static electricity.

1. Immediately before handling any semiconductor component or semiconductor-equipped assembly, drain off any electrostatic charge on your body by touching a known earth ground. Alternatively, obtain and wear a commercially available discharging wrist strap device, which should be removed for potential shock reasons prior to applying power to the unit under test.

2. After removing an electrical assembly equipped with ES devices, place the assembly on a conductive surface such as aluminum foil, to prevent electrostatic charge buildup or exposure of the assembly.

3. Use only a grounded-tip soldering iron to solder or unsolder ES devices.

4. Use only an anti-static solder removal device. Some solder removal devices not classified as "anti-static" can generate electrical charges sufficient to damage ES devices.

5. Do not use freon-propelled chemicals. These can generate an electrical charge sufficient to damage ES devices.

6. Do not remove a replacement ES device from its protective package until immediately before you are ready to install it. (Most replacement ES devices are packaged with leads electrically shorted together by conductive foam, aluminum foil, or comparable conductive material).

7. Immediately before removing the protective material from the leads of a replacement ES device, touch the protective material to the chassis or circuit assembly into which the device will be installed.

Caution: Be sure no power is applied to the chassis or circuit, and observe all other safety precautions.

8. Minimize bodily motions when handling unpackaged replacement ES devices. (Normally harmless motion such as the brushing together of your clothes fabric or the lifting of your foot from a carpeted floor can generate static electricity sufficient to damage an ES device.)

SERVICE INFORMATION FOR EEPROM

1. Press the CLEAR button on the remote control together with STOP button on the front panel about ± 6 sec.



The picture on OSD will be as bellow :

* Refer to page 4-1

OP1 : 00	00000000	MASK : 30
OP2 : 00	00000000	E : FF (OR)
OP3 : 00	00000000	D39
OP4 : 00	00000000	
OP5 : 00	00000000	
OP6 : 00	00000000	
OP7 : 00	00000000	
OP8 : 00	00000000	EXIT :
OP9 : 00	00000000	MOVE : < >
OPA : 00	00000000	EDIT

2. To MOVE from OP1 (Option 1) to another option, press ◀▶ button on the remote control.
3. To CHANGE the option code, press ▲▼ button on the remote control.
4. To APPLY the option code, after change the option press ENTER button on remote control.
5. OSD "Write OK".
6. To INITIALIZE the system, press CLEAR button on the remote control together with STOP button on the front panel about ± 6 sec.
7. To exit from the option code menu without initialize the system, just turn off the power and then turn on again.

SPECIFICATIONS

• GENERAL

Dimensions (approx.)	326 X 215 X 78mm (w x h x d) without foot
Mass (approx.)	3.1kg
Operating temperature	5°C to 35°C
Operating humidity	5% to 90%

Audio recording format

Sampling frequency	44.1kHz
Compression format	MP3
Sampling bitrate	128Kbps

• RECORDING

Recordable media	HDD (80GB)
------------------	------------

• PLAYBACK

Frequency response	DVD (PCM 48kHz) : 20Hz to 20kHz, CD : 20Hz to 20kHz DVD (PCM 96kHz) : 20Hz to 44kHz
Signal-to-noise ratio	More than 85dB (SPEAKER OUT)
Harmonic distortion	Less than 0.007% (SPEAKER OUT)
Dynamic range	More than 85dB (SPEAKER OUT)

• INPUTS

Audio input (optical audio)	3V (p-p), 75Ω, Optical connector x 1
VIDEO IN	1.0Vp-p 75ohms, sync negative, SCART x 1
AUDIO IN	0dBm more than 47kohms, RCA jack (L, R) x 1 / SCART x 1

• OUTPUTS

VIDEO OUT	1Vp-p 75Ω, sync negative, RCA jack x 1 / SCART x 1
COMPONENT VIDEO OUT	(Y) 1.0V (p-p), 75Ω, negative sync, RCA jack x 1 (Pb) / (Pr) 0.7V (p-p), 75Ω, RCA jack x 2
HDMI video / audio output	19pin (HDMI standard, Type A)

• AMPLIFIER

Output power	Front : 75W + 75W (4Ω at 1kHz, THD 10%) Subwoofer : 150W (3Ω at 60Hz, THD 10%)
--------------	---

• TUNER SPECIFICATIONS

Tuning Range (FM)	87.5 - 108MHz
Intermediate Frequency (FM)	10.7MHz
Signal-to-noise ratio	60dB(Mono)
Tuning Range (AM)	522 - 1,611kHz
Intermediate Frequency (AM)	450kHz
Antenna	Wire antenna (FM) Loop antenna (AM)

• SPEAKERS

Front (J10HD-SF)

Type :	2 Way 3 Speaker
Impedance :	4Ω
Frequency Response :	100 - 20,000Hz
Sound Pressure Level :	82dB/W (1m)
Max. Input Power :	150W
Net Dimensions (WxHxD) :	104 x 328 x 21mm
Net Weight :	2.9kg

Active Subwoofer (J10HD-SA)

Power requirements :	AC 200 - 240V, 50/60Hz
Power consumption :	75W
Type :	1 Way 1 Speaker
Impedance :	3Ω
Frequency Response :	65 - 1,500Hz
Sound Pressure Level :	80dB/W (1m)
Max. Input Power :	300W
Net Dimensions (WxHxD) :	216x 328 x 317mm
Net Weight :	8.3kg

SECTION 2

ELECTRICAL

CONTENTS

<p>ELECTRICAL TROUBLESHOOTING GUIDE2-2</p> <p>1. SMPS TROUBLESHOOTING FLOW2-2</p> <p>2. DC/DC TROUBLESHOOTING FLOW2-5</p> <p>3. AMP PROTECTION2-8</p> <p>WAVEFORMS.....2-9</p> <p>1. WHEN POWER ON, RESET (DVD & μ-COM) WAVEFORM2-9</p> <p>2. AT USB FUNCTION, DP, DM WAVEFORM...2-9</p> <p>3. STARTING ACTION WAVEFORM IN MD DEVICE2-10</p> <p>4. AT DVD FUNCTION.....2-10</p> <p>5. AT POWER ON, SPINDLE SIGNAL AT MD DECK.....2-11</p> <p>6. TRACKING SIGNAL.....2-11</p> <p>7. DISK TYPE JUEGEMENT WAVEFORM.....2-12</p> <p>WIRING DIAGRAMS.....2-13</p> <p>1. ACTIVE SUBWOOFER WIRING DIAGRAM2-13</p> <p>2. MAIN SYSTEM WIRING DIAGRAM.....2-15</p> <p>BLOCK DIAGRAMS2-17</p> <p>1. ACTIVE SUBWOOFER BLOCK DIAGRAM2-17</p> <p>2. MAIN SYSTEM BLOCK DIAGRAM2-19</p> <p>3. DC/DC SMPS BLOCK DIAGRAM2-21</p> <p>4. DC/DC CONVERTER BLOCK DIAGRAM2-23</p> <p>CIRCUIT DIAGRAMS2-25</p> <p>1. SMPS (POWER) CIRCUIT DIAGRAM2-25</p> <p>2. SMPS (DC/DC CONVERTER) CIRCUIT DIAGRAM.....2-27</p> <p>3. AMP & PWM CIRCUIT DIAGRAM.....2-29</p> <p>4. I/O & POWER CIRCUIT DIAGRAM.....2-31</p> <p>5. XM READY CIRCUIT DIAGRAM.....2-33</p> <p>6. μ-COM (MAIN) CIRCUIT DIAGRAM.....2-35</p> <p>7. RF, DRIVE & OPU CIRCUIT DIAGRAM.....2-37</p> <p>8. MPEG CIRCUIT DIAGRAM2-39</p> <p>9. DSP (MS3900) CIRCUIT DIAGRAM2-41</p> <p>10. HDMI CIRCUIT DIAGRAM.....2-43</p> <p>11. POWER INTERFACE CIRCUIT DIAGRAM2-45</p> <p>12. USB (UBI9032) CIRCUIT DIAGRAM2-47</p> <p>13. T-SLIDE CIRCUIT DIAGRAM2-49</p> <p>14. LOGO & RCU CIRCUIT DIAGRAM2-50</p> <p>15. KEY CIRCUIT DIAGRAM.....2-51</p> <p>16. EJECT CIRCUIT DIAGRAM2-52</p> <p>17. HEADPHONE & USB CIRCUIT DIAGRAM ...2-53</p> <p>18. RCU CIRCUIT DIAGRAM2-54</p> <p>19. TOUCH PAD CIRCUIT DIAGRAM.....2-55</p>	<p>• CIRCUIT VOLTAGE CHART2-57</p> <p>PRINTED CIRCUIT DIAGRAMS.....2-59</p> <p>1. DVD MAIN P.C.BOARD2-59</p> <p>2. MAIN SMPS P.C.BOARD2-63</p> <p>3. DC/DC CONVERTER P.C.BOARD2-64</p> <p>4. MAIN AMP P.C.BOARD.....2-65</p> <p>5. TOUCH PAD P.C.BOARD2-69</p> <p>6. TOUCH SLIDE P.C.BOARD2-71</p> <p>7. I/O P.C.BOARD2-71</p> <p>8. HDD TO MAIN ATAPI P.C.BOARD.....2-73</p> <p>9. USB & PHONE P.C.BOARD2-73</p> <p>10. EJECT P.C.BOARD.....2-74</p> <p>11. LOGO P.C.BOARD.....2-73</p> <p>12. KEY P.C.BOARD.....2-74</p> <p>13. LED 1 P.C.BOARD.....2-75</p> <p>14. LED 2 P.C.BOARD.....2-75</p> <p>15. RCU P.C.BOARD2-76</p>
--	---

ELECTRICAL TROUBLESHOOTING GUIDE

1. SMPS TROUBLESHOOTING FLOW

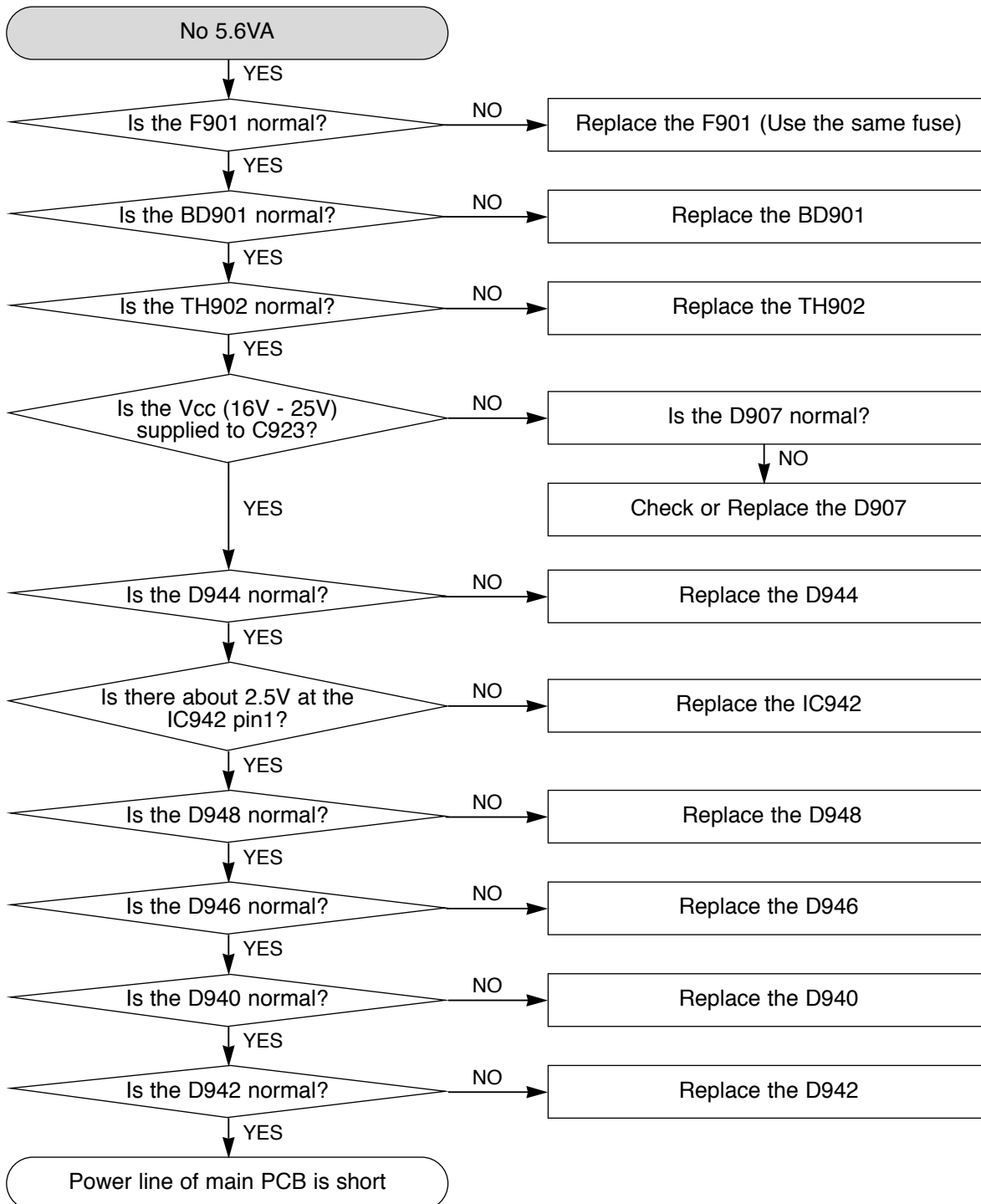

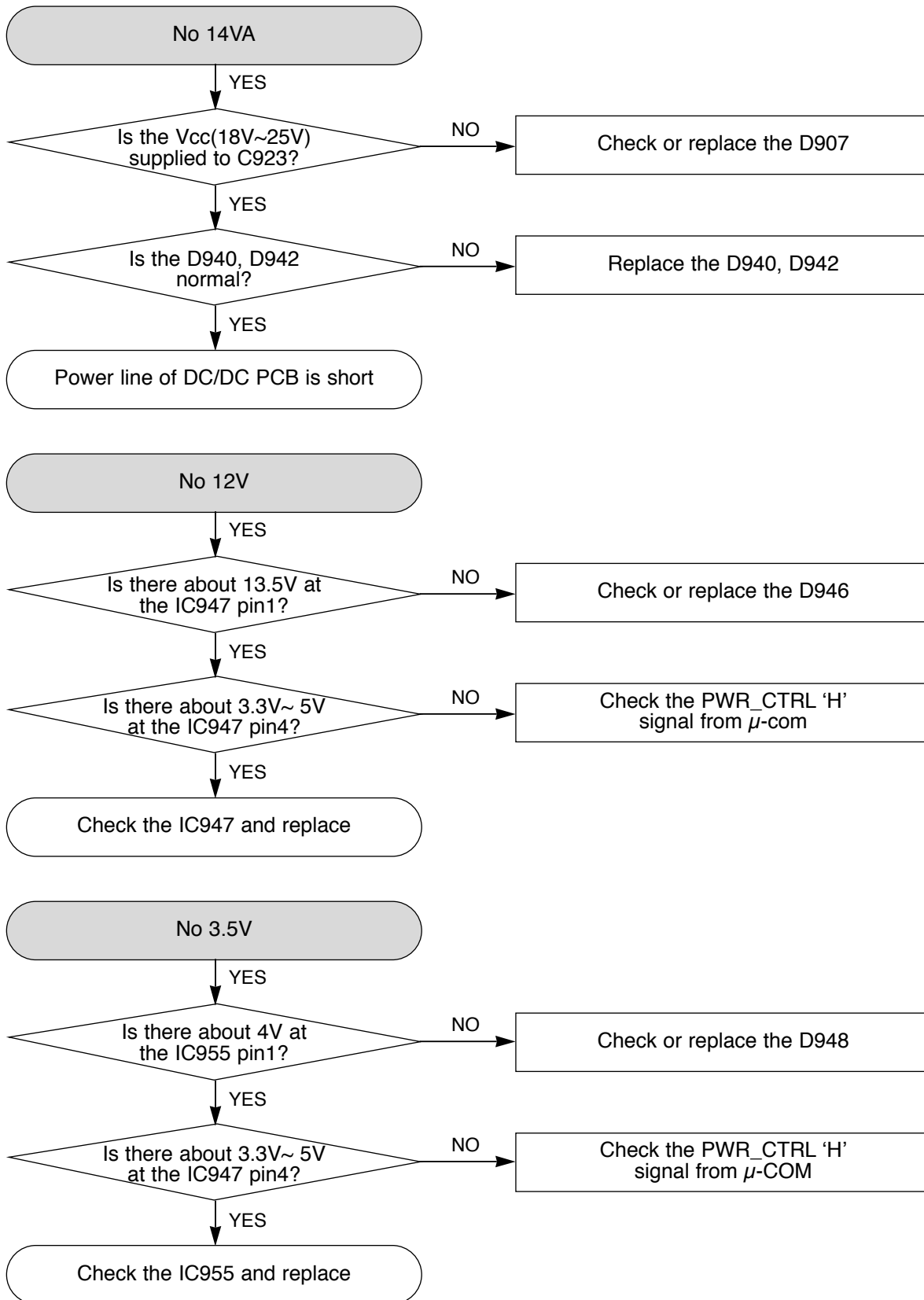

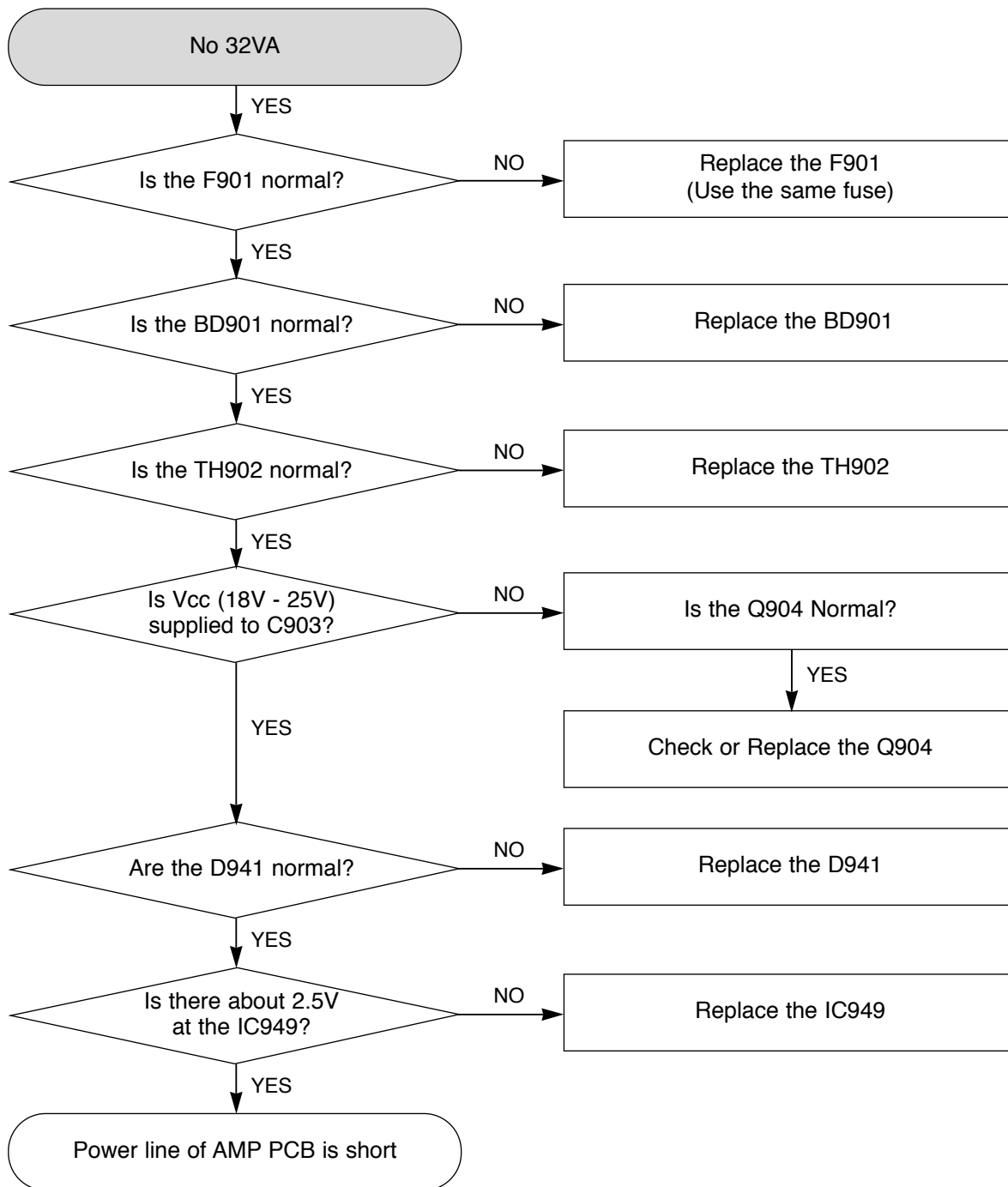

2. DC/DC TROUBLESHOOTING FLOW

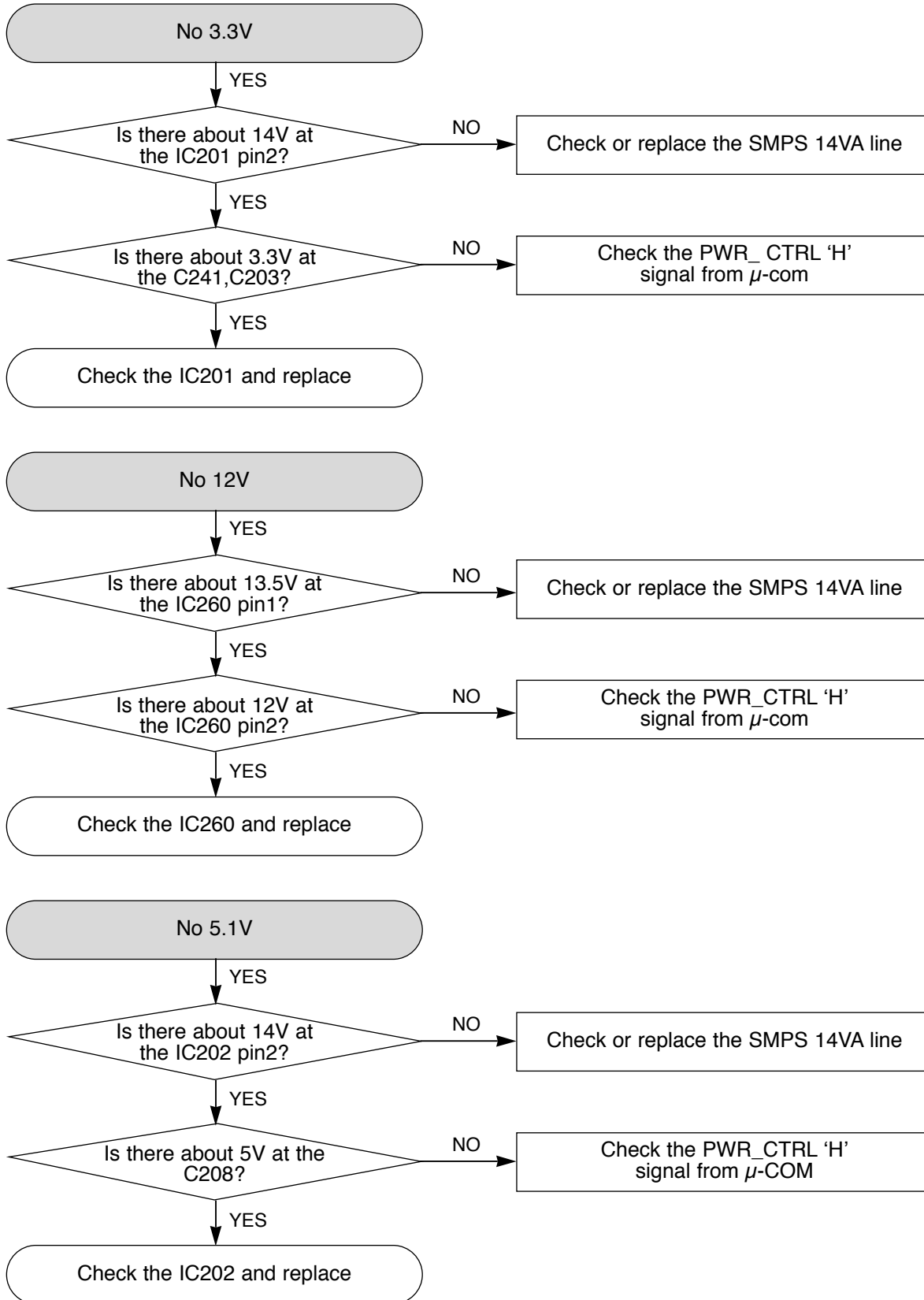

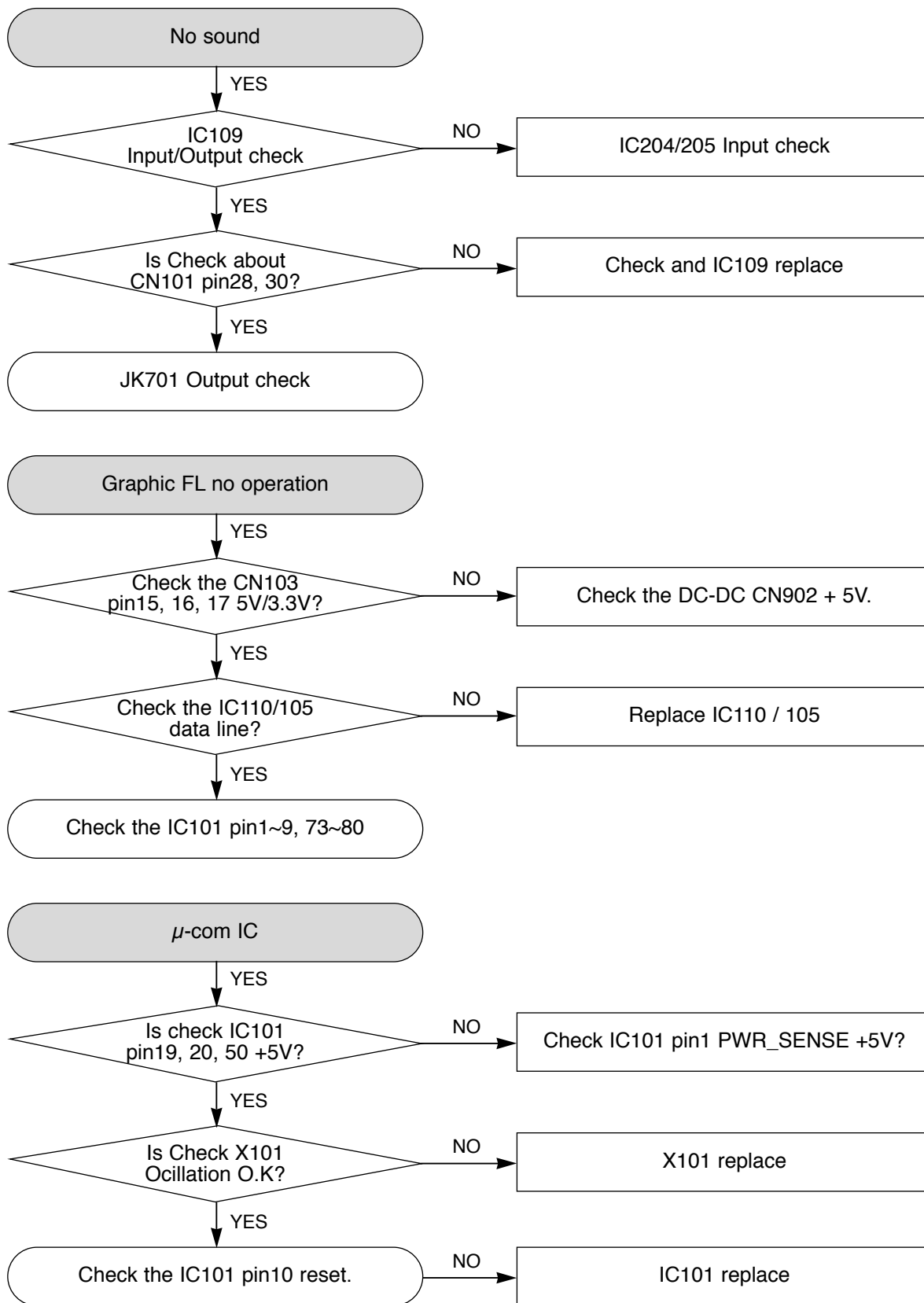

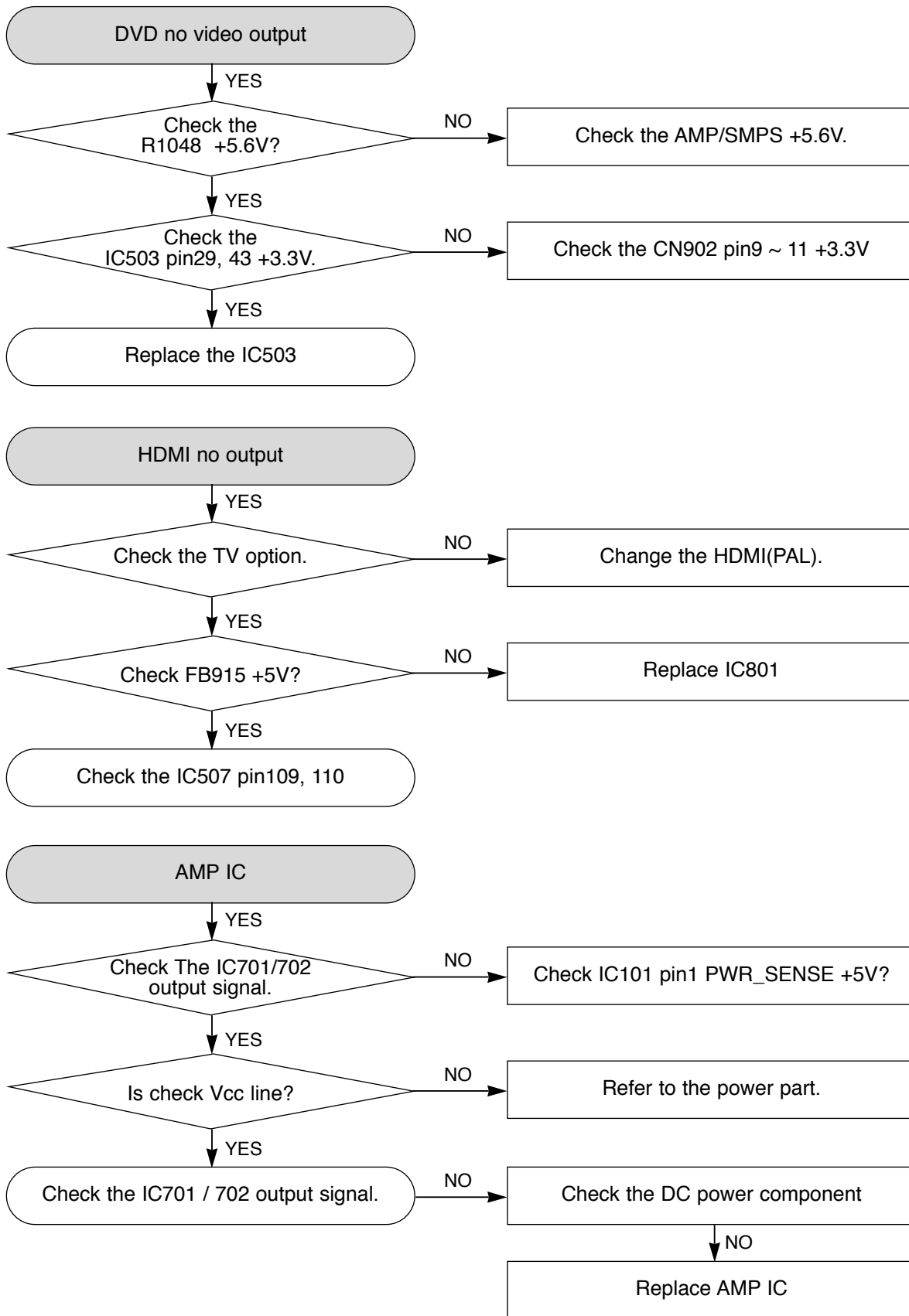

3. AMP PROTECTION

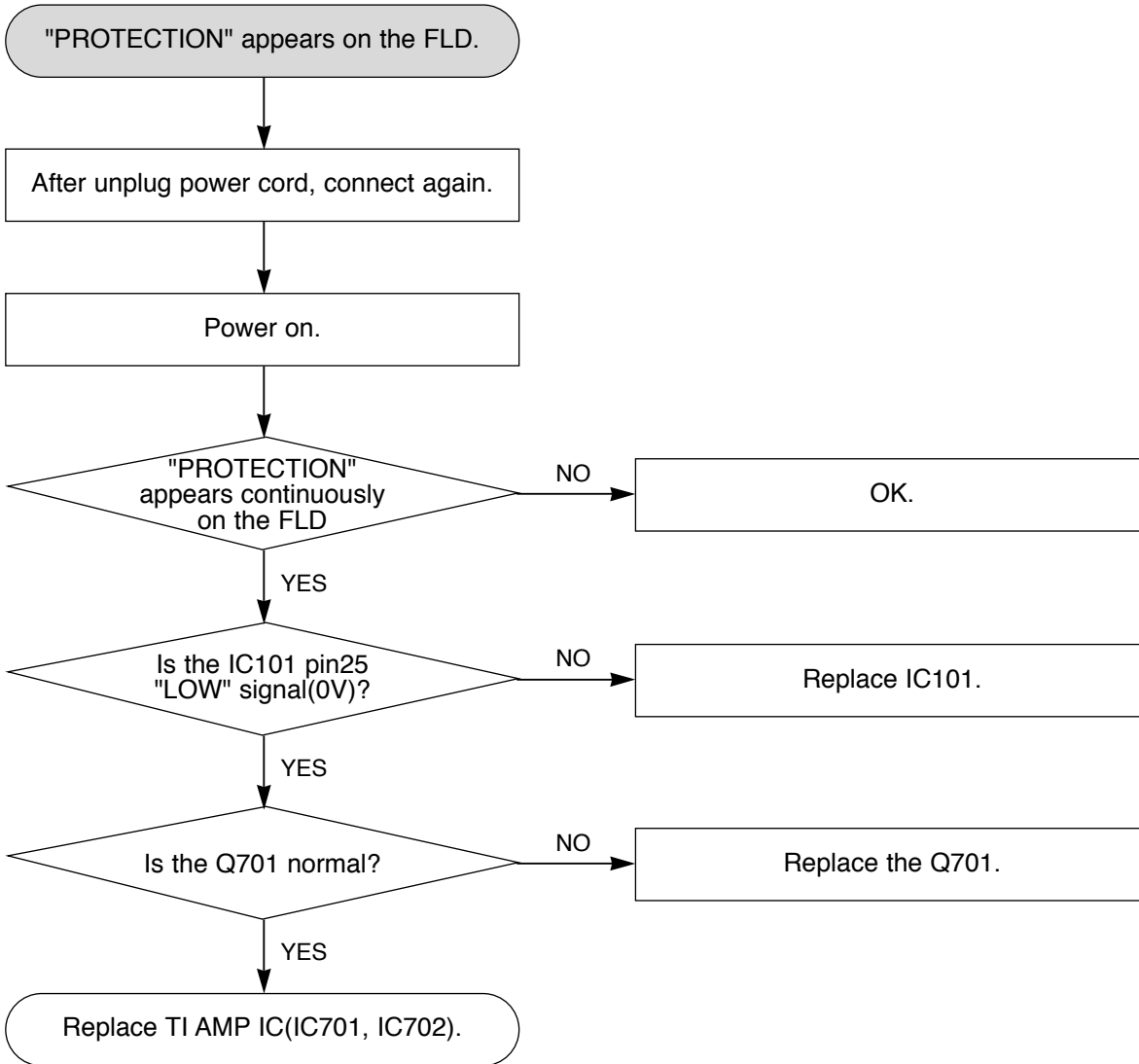

WAVEFORMS

1. WHEN POWER ON, RESET (DVD & μ -COM) WAVEFORM

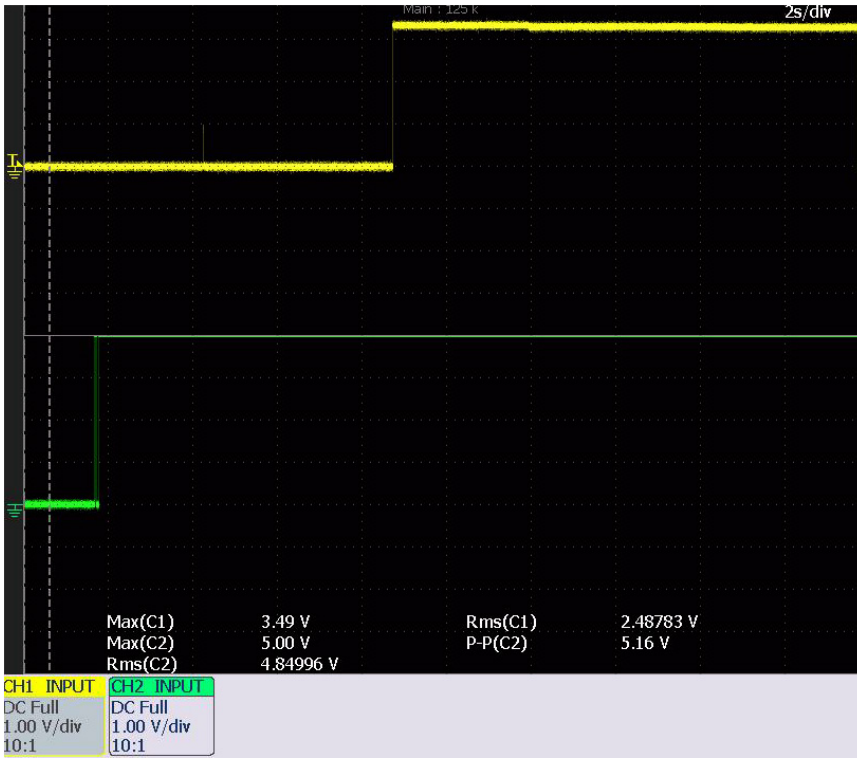

IC507

- RESET(DVD) : PIN2
- RESET(μ -COM) : PIN10

2. AT USB FUNCTION, DP, DM WAVEFORM

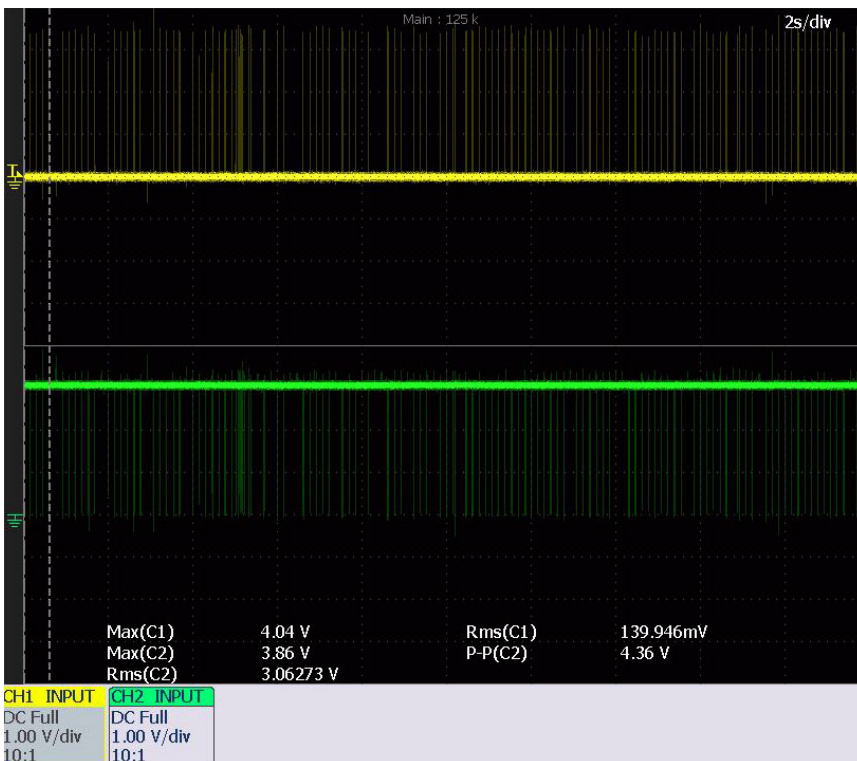

IC501

- Playing at USB function
- USB_N:PIN71
 - USB_P:PIN73

3. STARTING ACTION WAVEFORM IN MD DEVICE

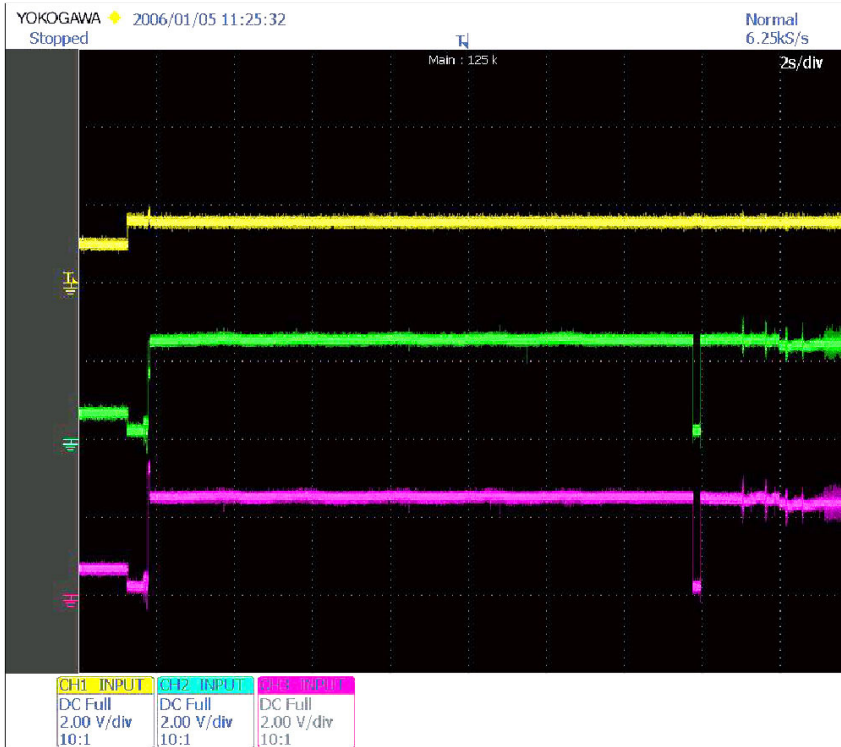

- IC401**
1. SLO
 2. SLED1+ : PIN39
 3. SLED2- : PIN38
- (At Power on)

4. AT DVD FUNCTION

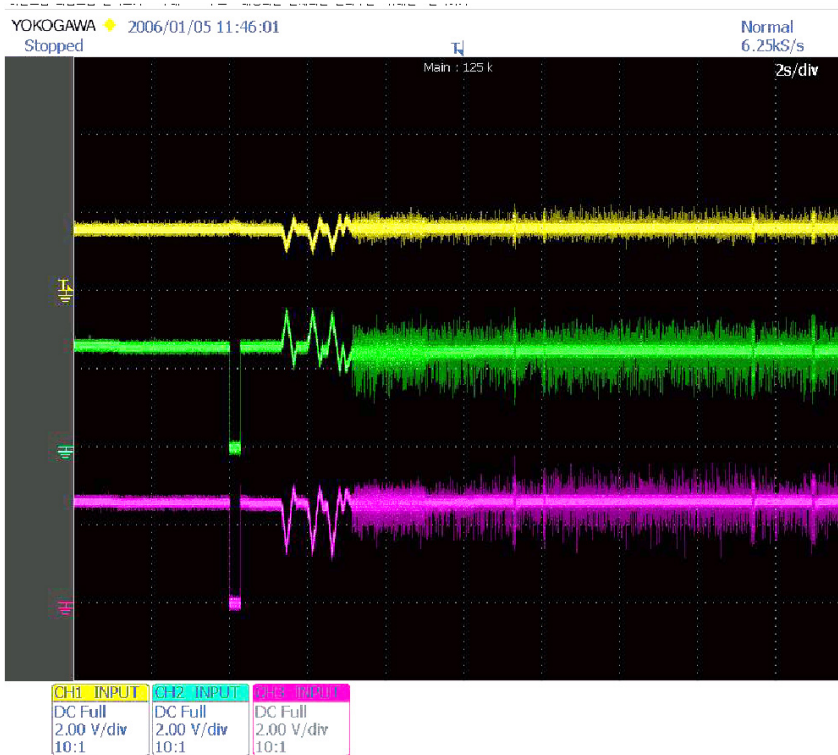

- IC401**
1. FDO : PIN5
 2. F+ : PIN52
 3. F- : PIN51
- (INSERT DVD)

5. AT POWER ON, SPINDLE SIGNAL AT MD DECK

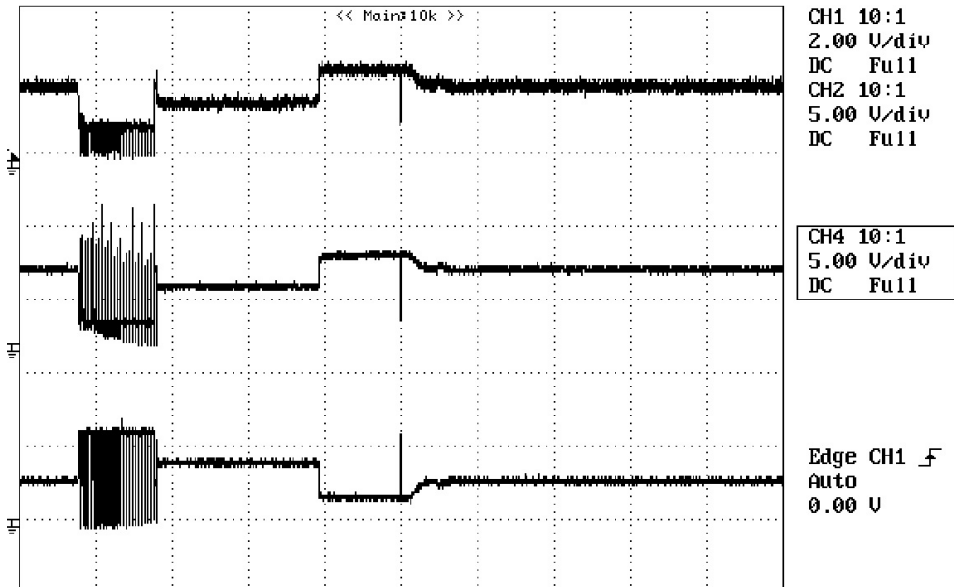

IC401

1. Spin : PIN26
2. Spin+
3. Spin-

6. TRACKING SIGNAL

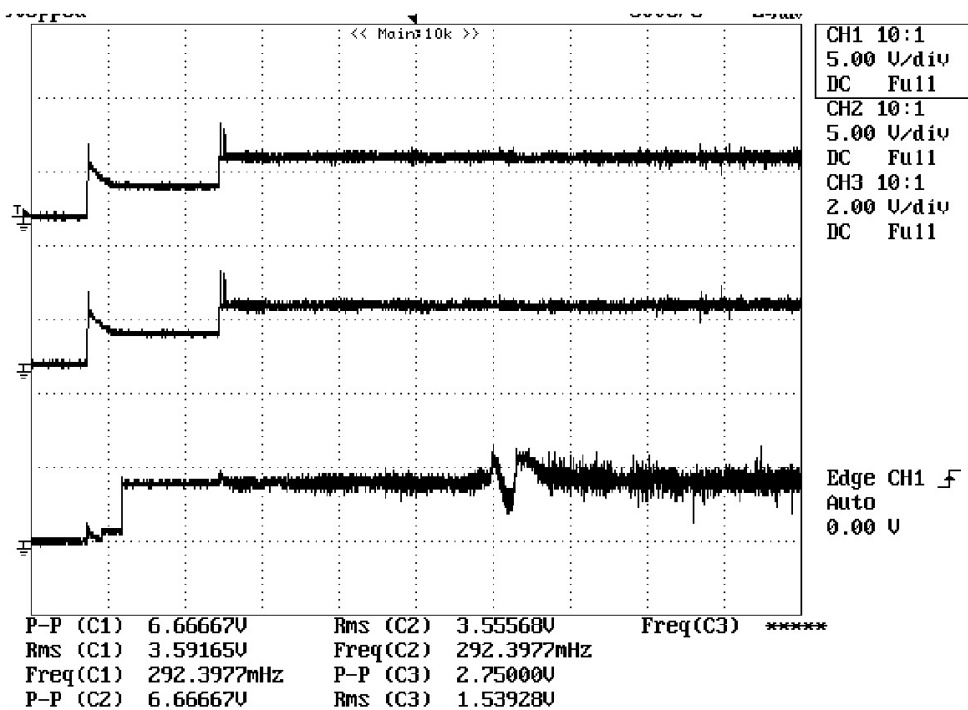

IC401

1. Tr0 : PIN4
2. Tr- : PIN53
3. Tr+ : PIN54

7. DISK TYPE JUGEMENT WAVEFORM

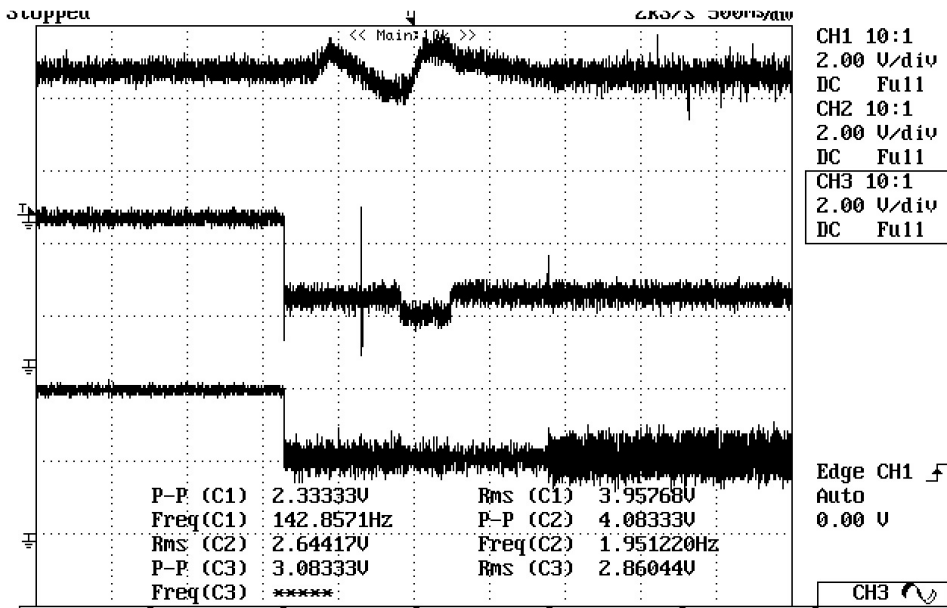

(DVD)

IC401

1. F- : PIN51
2. FDO : PIN5
3. SVREF : PIN28

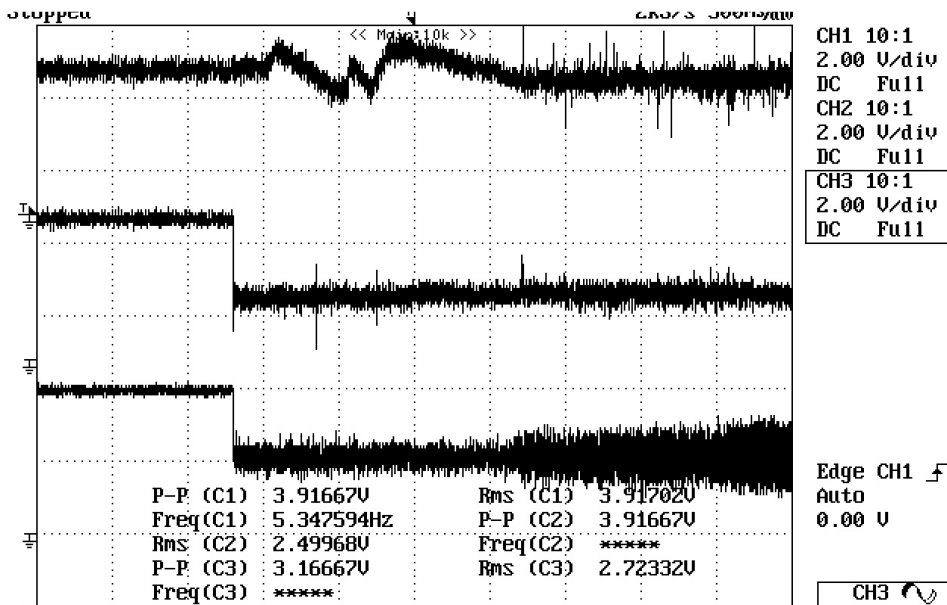

(CD)

WIRING DIAGRAMS

1. ACTIVE SUBWOOFER WIRING DIAGRAM

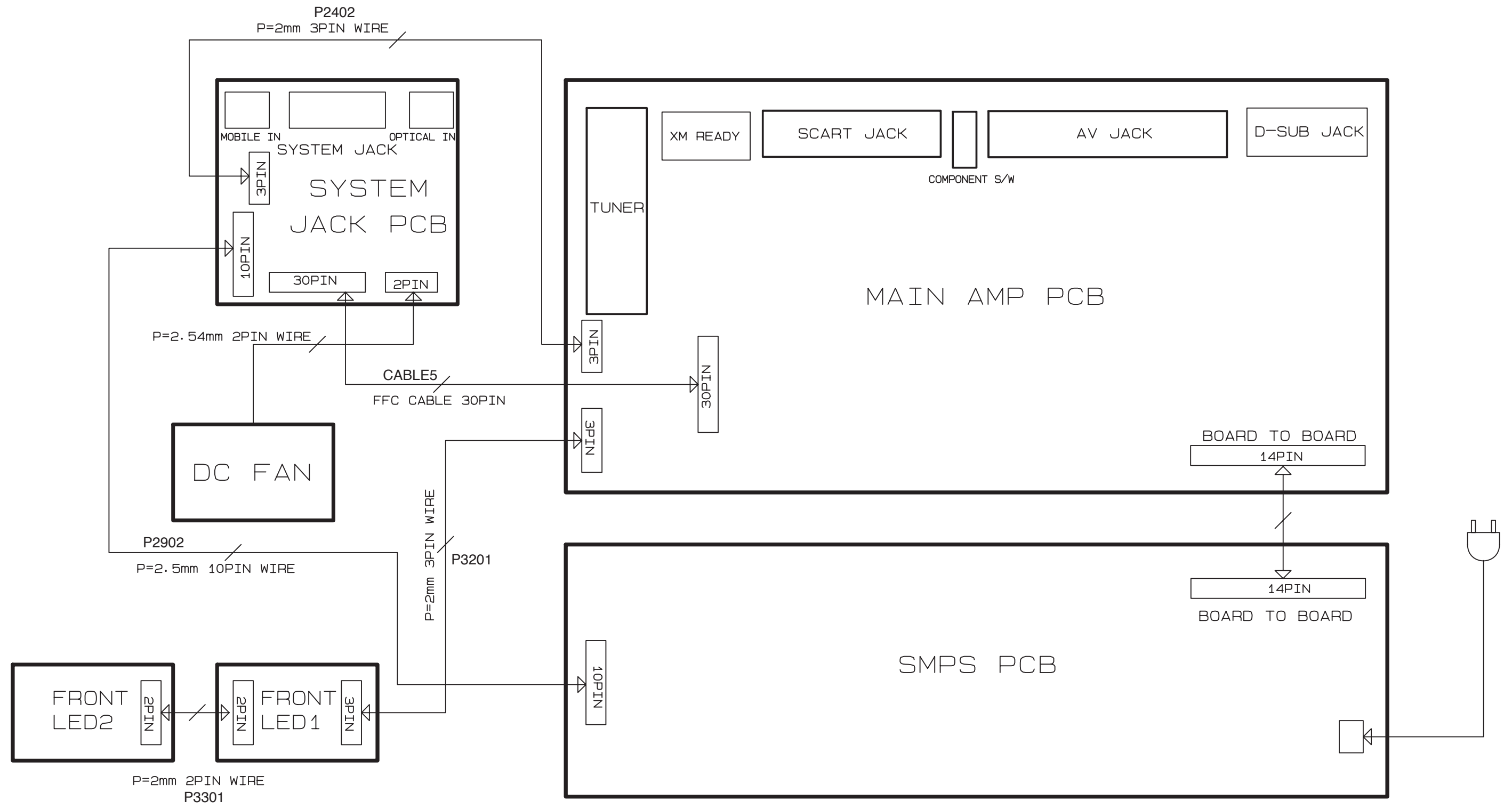

J10HD (20070112)

2. MAIN SYSTEM WIRING DIAGRAM

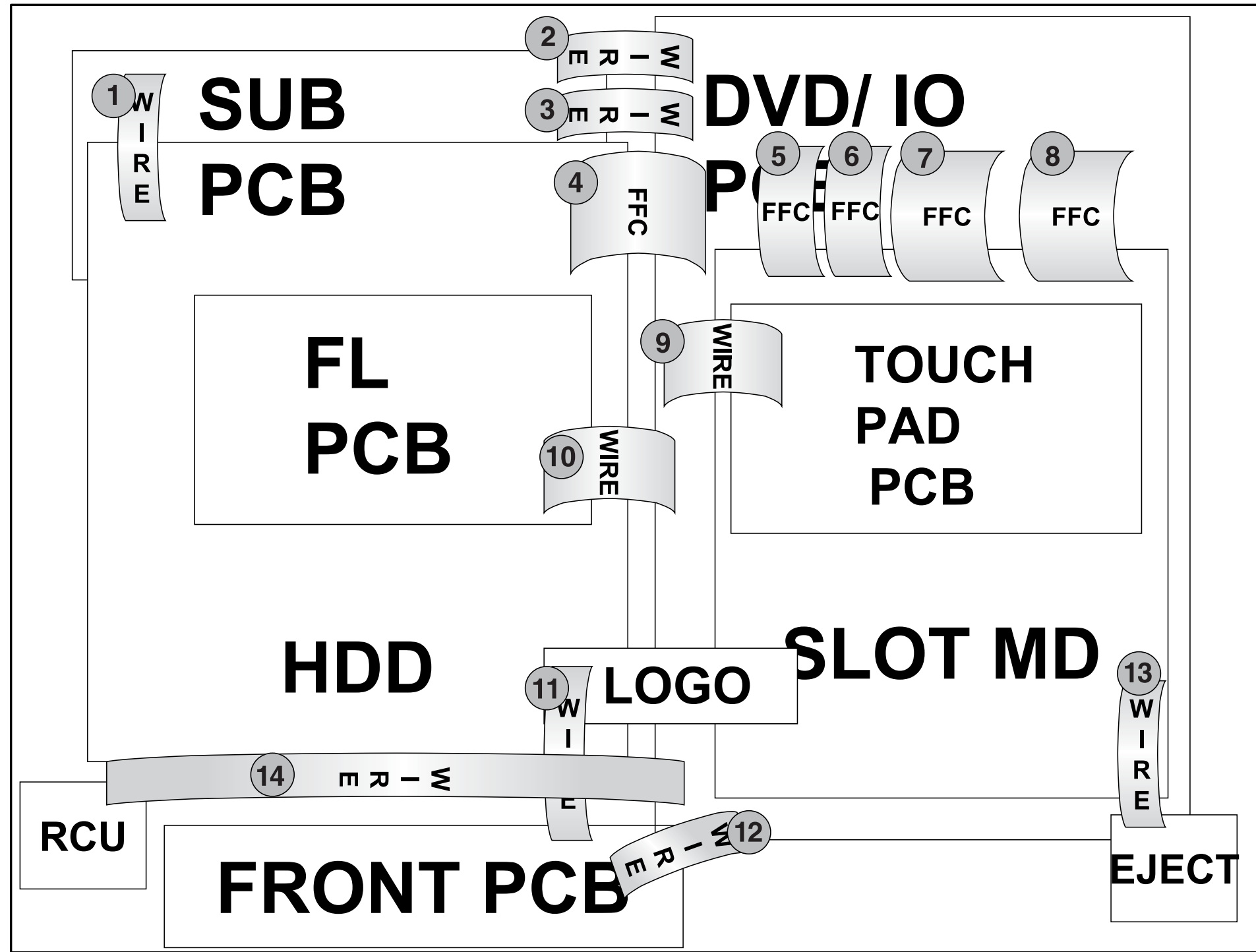

J10HD (20061117)

No.	LOCA. NO.	SPECIFICATION	REMARKS
1	CABLE2	4Pin Harness Connector	HDD PWR Connector
2	P201	6Pin Harness Connector	PWR Connector
3	P202	13Pin Harness Connector	PWR Connector
4	CABLE3	40Pin FFC Connector	HDD Data Connector
5	022(Motor, DC)	4Pin FFC Connector	MD Data Connector
6	002(Lever, FFC)	5FFC Connector	MD Data Connector
7	A30(Base Ass'y)	13 FFC Connector	MD Data Connector
8	019(Cable, FFC)	23 FFC Connector	MD Data Connector
9	CN109	5Pin Harness Connector	Touch PAD ↔ Main PCB
10	CABLE4	20Pin Harness Connector	Graphic FL ↔ Main PCB
11	CN304	5Pin Harness Connector	Key PCB ↔ Logo PCB
12	CN106	8Pin Harness Connector	Key PCB ↔ Main PCB
13	CN307	2Pin Harness Connector	Open PCB ↔ Main PCB
14	CN308	3Pin Harness Connector	RCU PCB ↔ Main PCB

BLOCK DIAGRAMS

1. ACTIVE SUBWOOFER BLOCK DIAGRAM

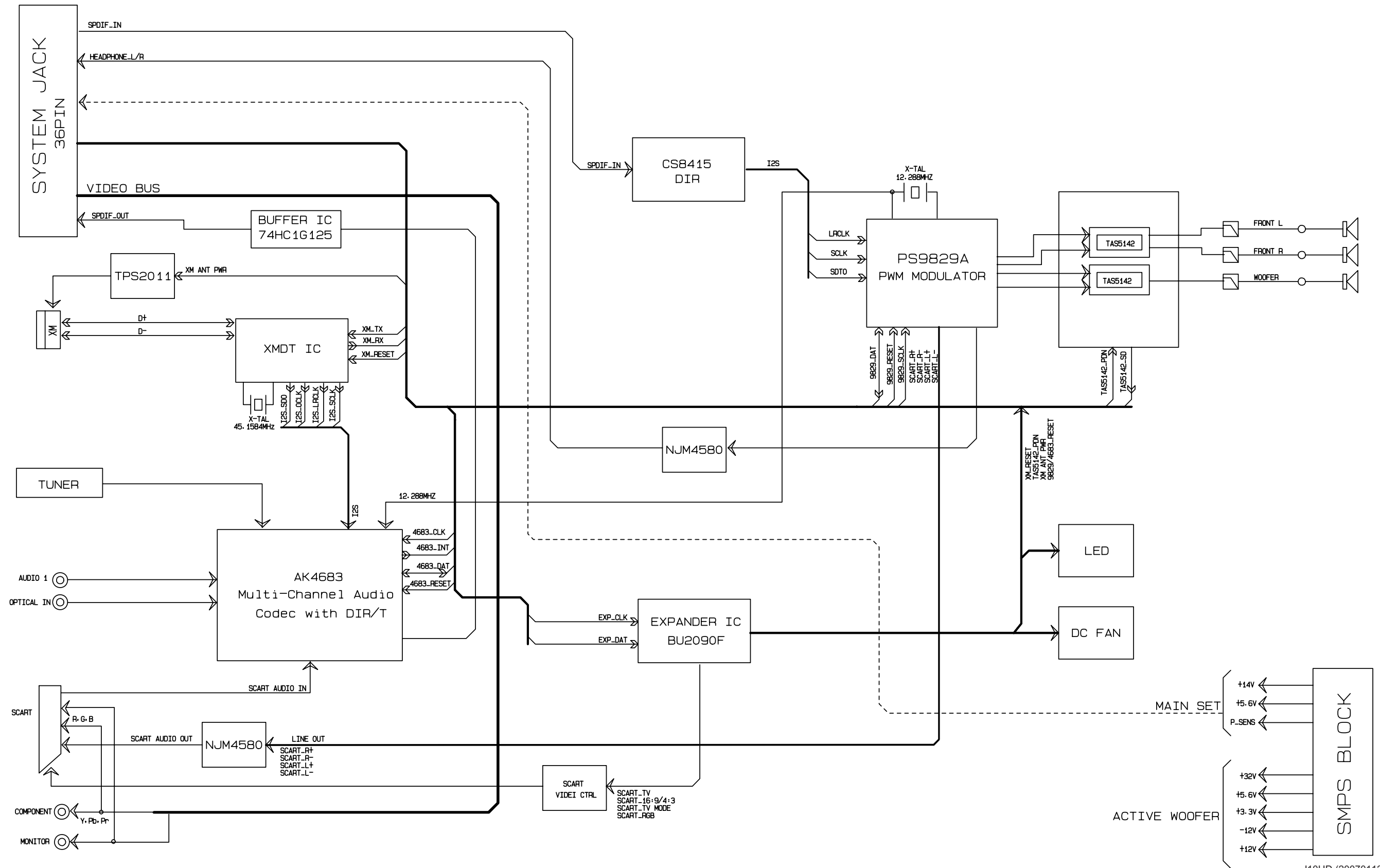

2. MAIN SYSTEM BLOCK DIAGRAM

DVD

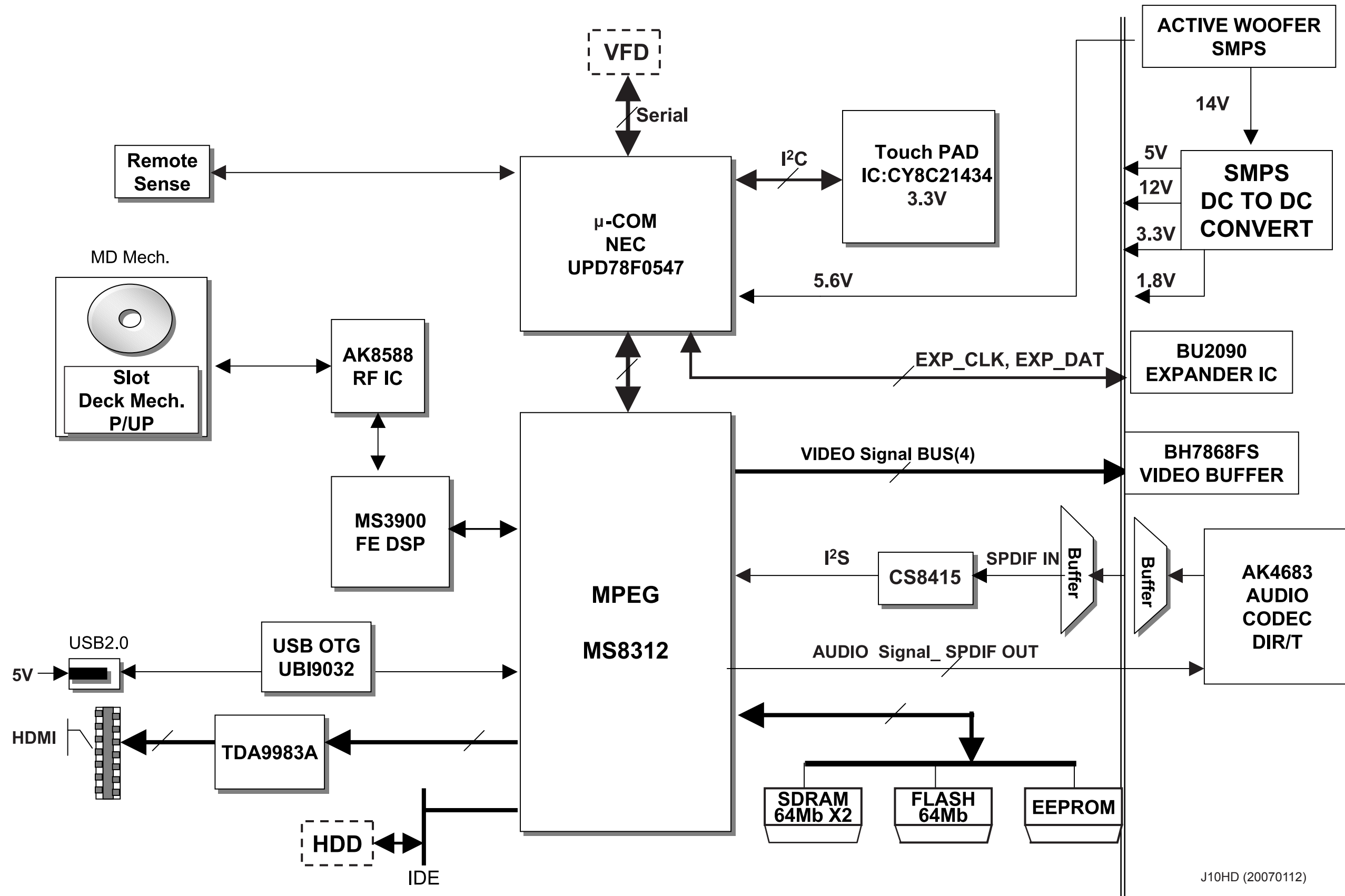

J10HD (20070112)

3. DC/DC SMPS BLOCK DIAGRAM

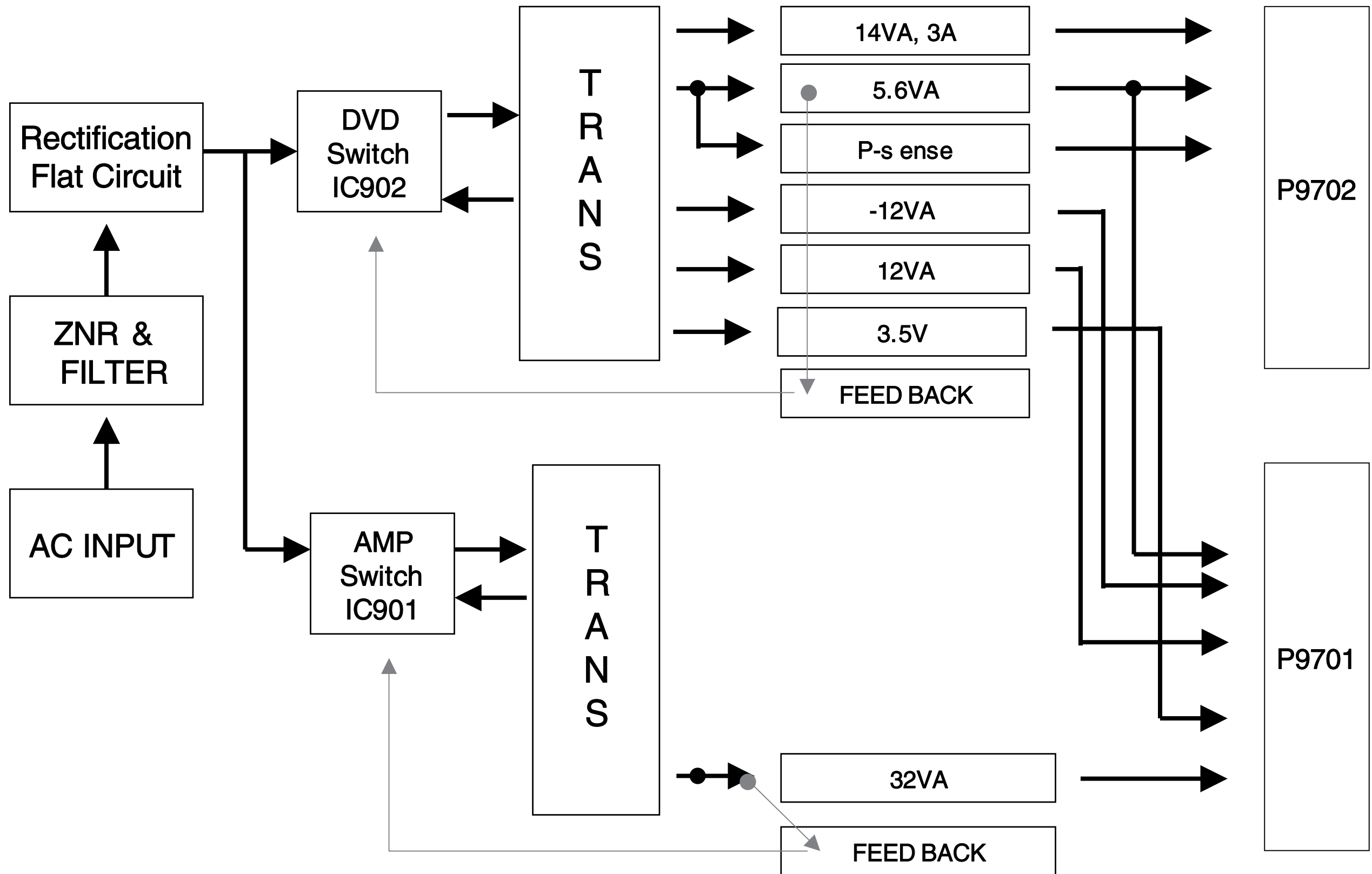

J10HD (20061117)

4. DC/DC CONVERTER BLOCK DIAGRAM

Input(14V_3A)

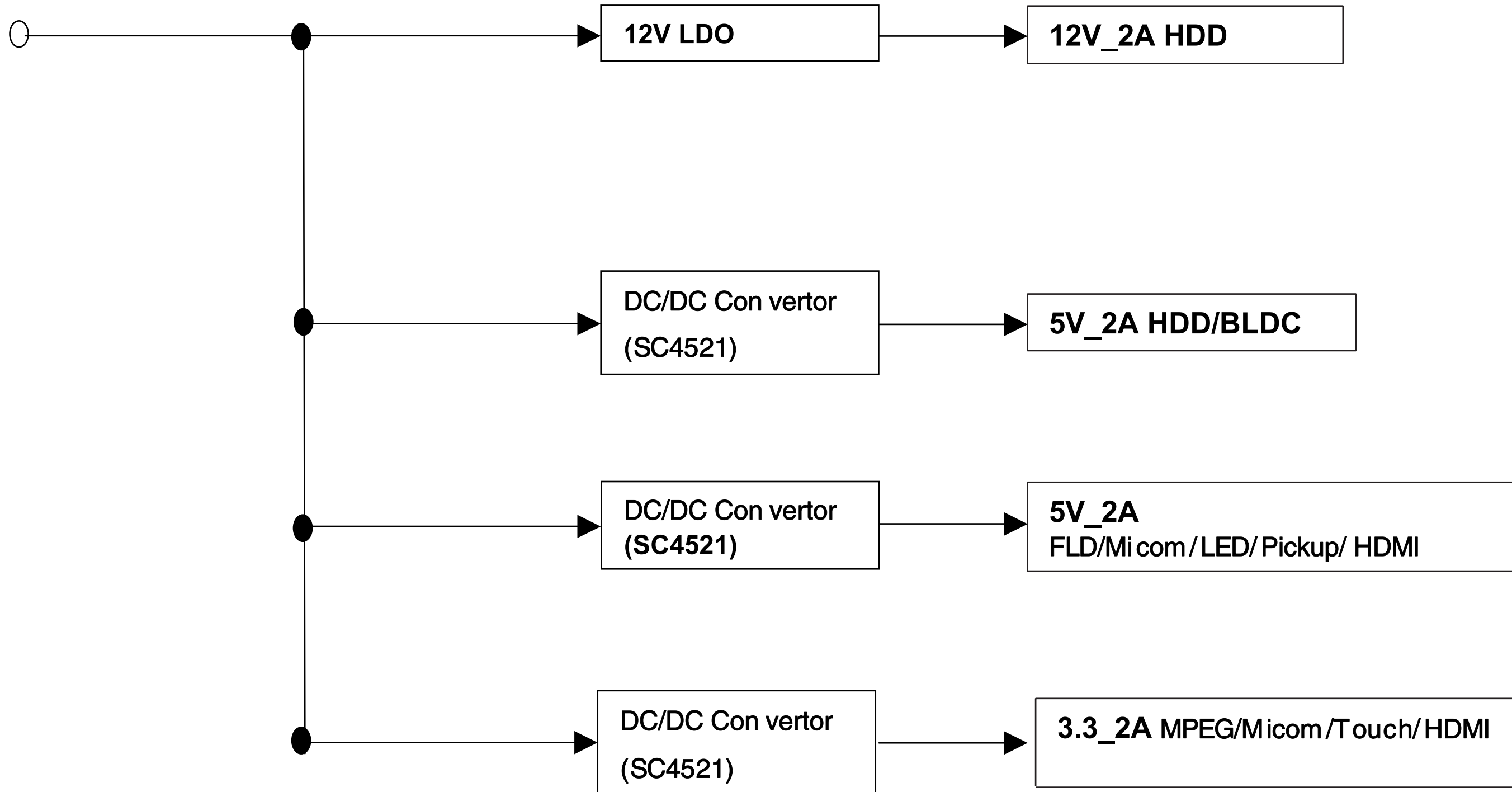

J10HD (20061117)

CIRCUIT DIAGRAMS

1. SMPS (POWER) CIRCUIT DIAGRAM

IMPORTANT SAFETY

WHEN SERVICING THIS CHASSIS, UNDER NO CIRCUMSTANCES SHOULD THE ORIGINAL DESIGN BE MODIFIED OR ALTERED WITHOUT PERMISSION FROM THE LG CORPORATION. ALL COMPONENTS SHOULD BE REPLACED ONLY WITH TYPES IDENTICAL TO THOSE IN THE ORIGINAL CIRCUIT. SPECIAL COMPONENTS ARE SHADED ON THE

SCHEMATIC FOR EASY IDENTIFICATION. THIS CIRCUIT DIAGRAM MAY OCCASIONALLY DIFFER FROM THE ACTUAL CIRCUIT USED. THIS WAY, IMPLEMENTATION OF THE LATEST SAFETY AND PERFORMANCE IMPROVEMENT CHANGES INTO THE SET IS NOT DELAYED UNTIL THE NEW SERVICE LITERATURE IS PRINTED.

NOTE :

1. Shaded (■) parts are critical for safety. Replace only with specified part number.
2. Voltages are DC-measured with a digital voltmeter during Play mode.

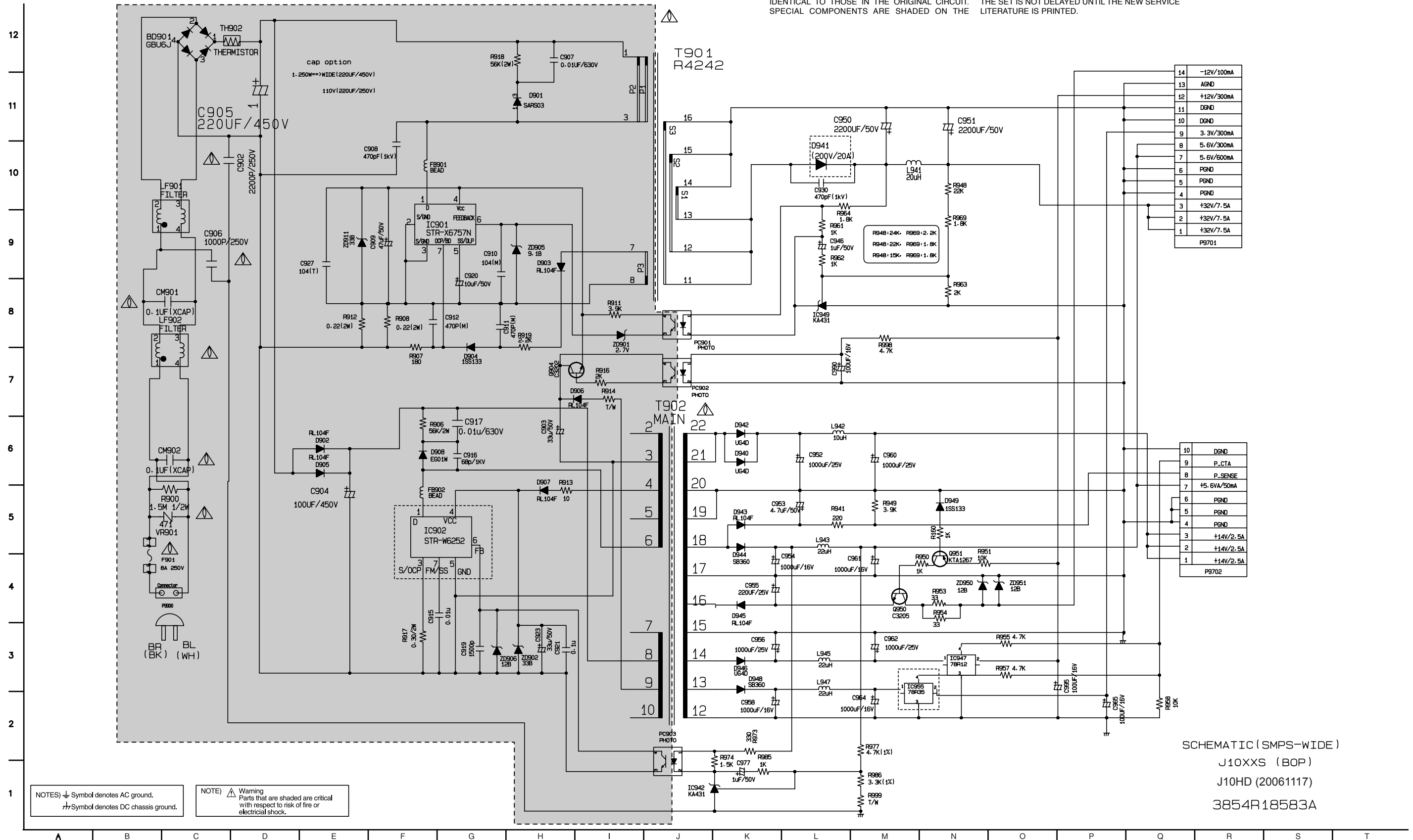

14	-12V/100mA
13	AGND
12	+12V/300mA
11	DGND
10	DGND
9	3.3V/300mA
8	5.6V/300mA
7	5.6V/600mA
6	PGND
5	PGND
4	PGND
3	+32V/7.5A
2	+32V/7.5A
1	+32V/7.5A
P9701	

10	DGND
9	P_CTA
8	P_SENSE
7	+5.6V/50mA
6	PGND
5	PGND
4	PGND
3	+14V/2.5A
2	+14V/2.5A
1	+14V/2.5A
P9702	

SCHEMATIC (SMPS-WIDE)
 J10XXS (BOP)
 J10HD (20061117)
 3854R18583A

2. SMPS (DC/DC CONVERTER) CIRCUIT DIAGRAM

DC/DC CONVERTER (BUCK)

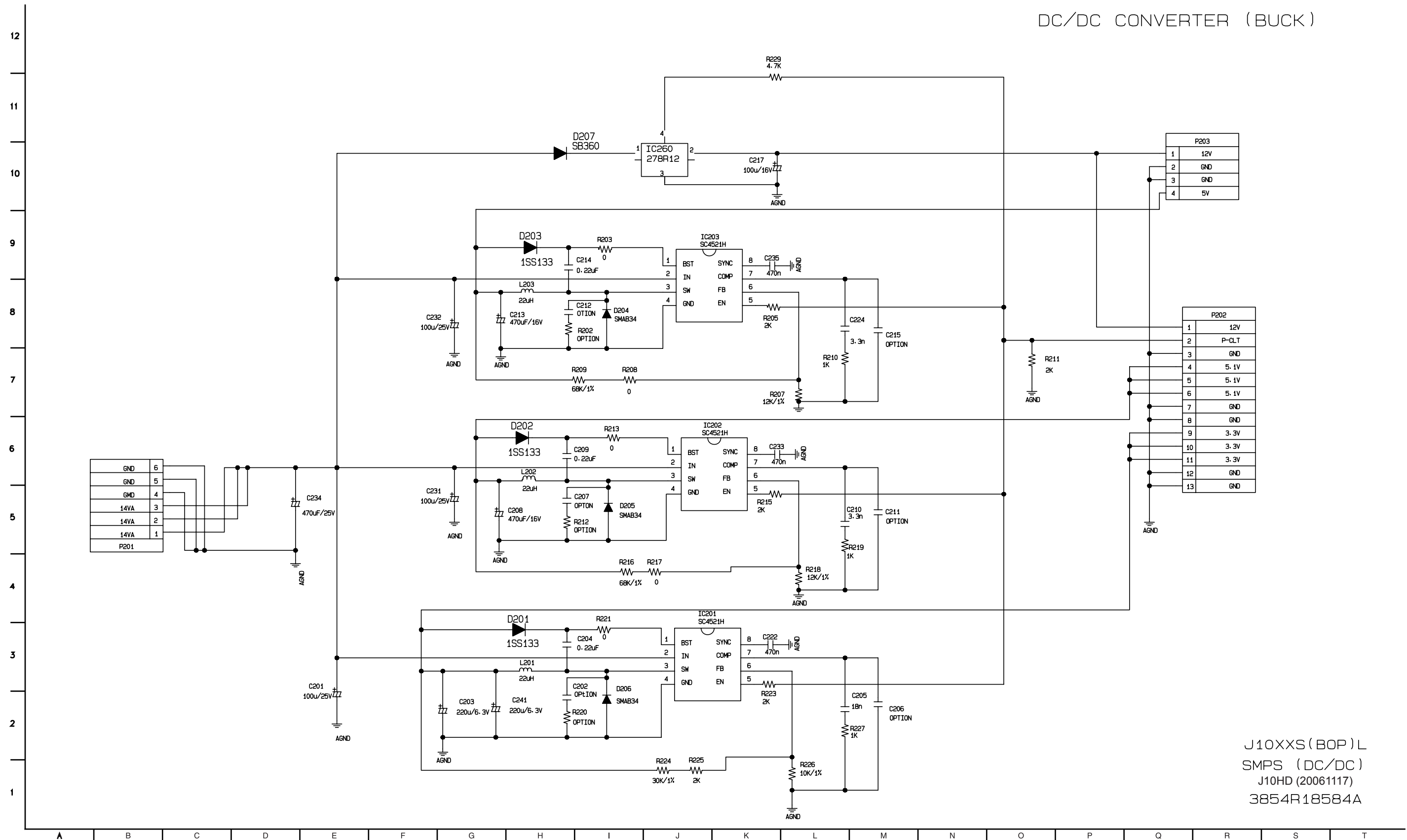

J10XXS(BOP)L
 SMPS (DC/DC)
 J10HD (20061117)
 3854R18584A

3. AMP & PWM CIRCUIT DIAGRAM

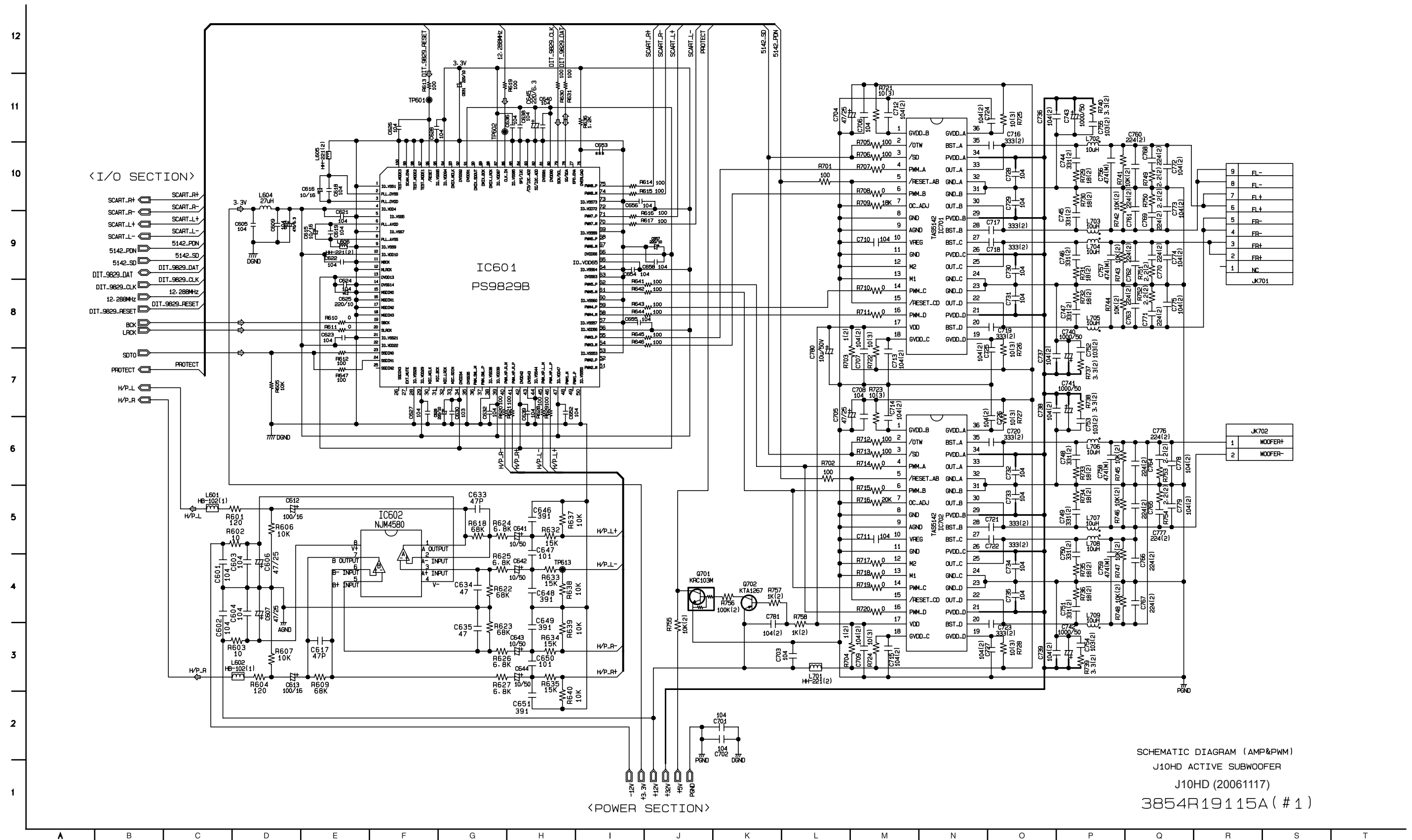

SCHMATIC DIAGRAM (AMP&PWM)
 J10HD ACTIVE SUBWOOFER
 J10HD (20061117)
 3854R19115A (# 1)

4. I/O & POWER CIRCUIT DIAGRAM

<< I/O SECTION >>

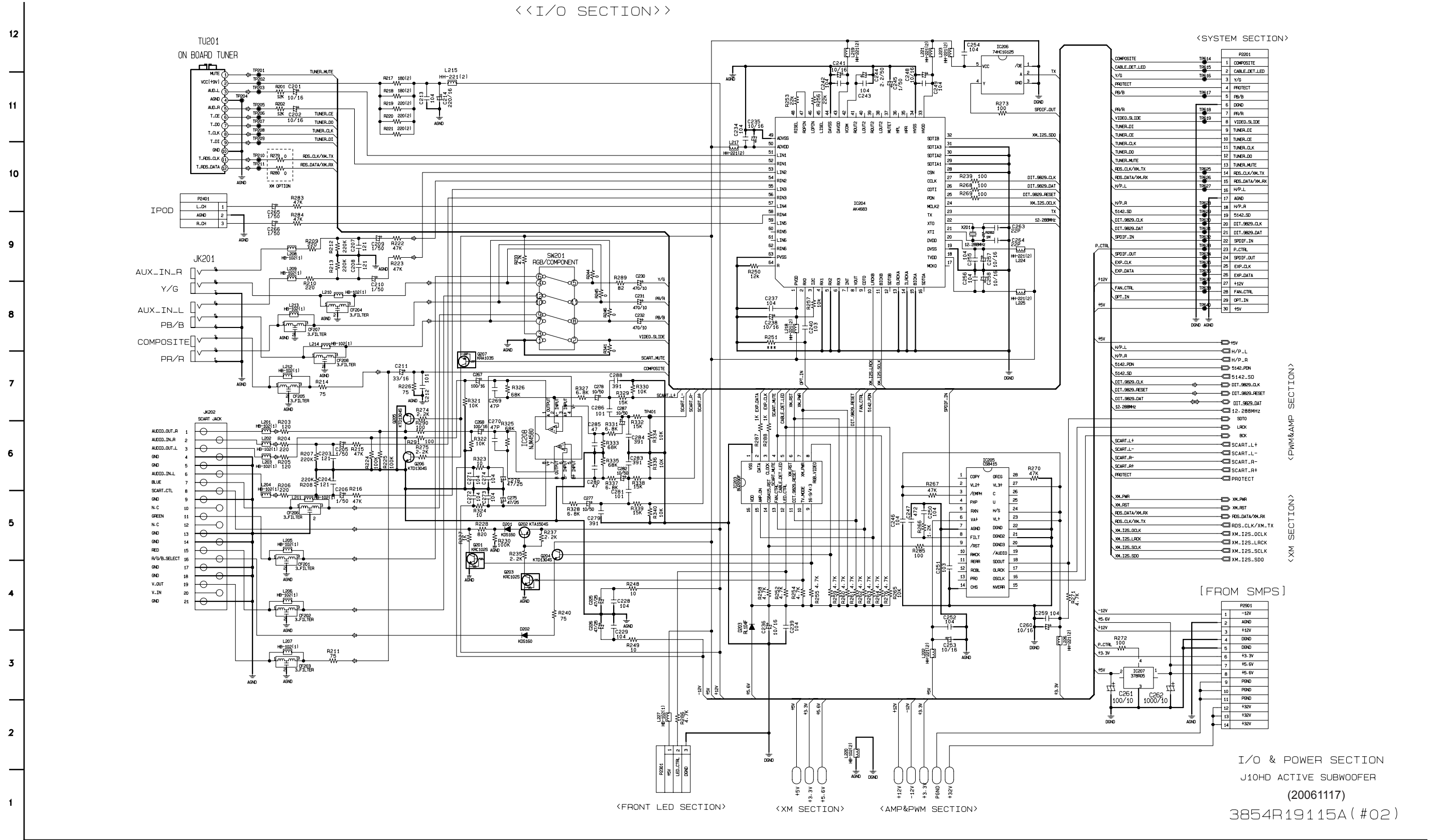

I/O & POWER SECTION
 J10HD ACTIVE SUBWOOFER
 (20061117)
 3854R19115A (#02)

5. XM READY CIRCUIT DIAGRAM

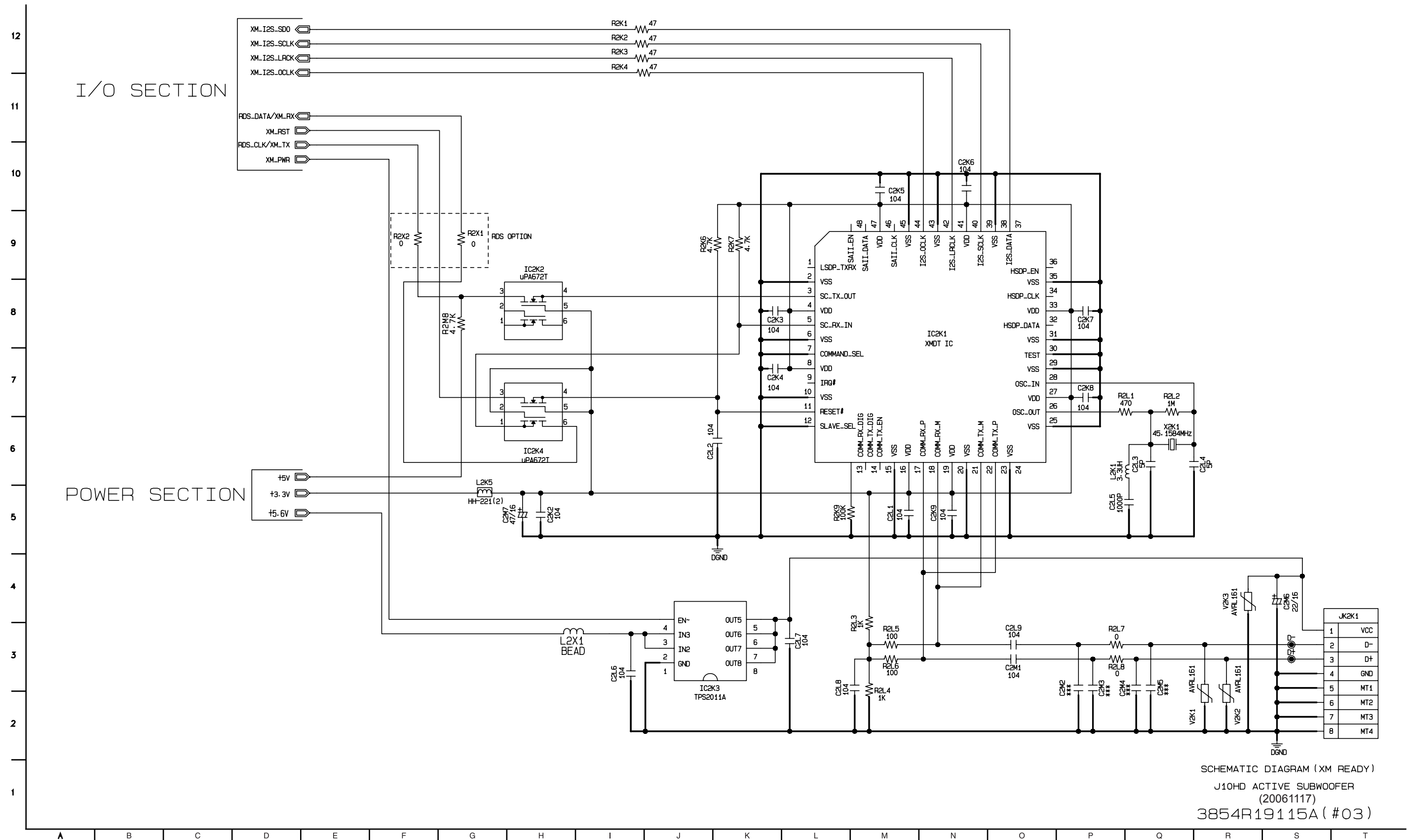

SCHMATIC DIAGRAM (XM READY)
 J10HD ACTIVE SUBWOOFER
 (20061117)
 3854R19115A (#03)

6. μ -COM (MAIN) CIRCUIT DIAGRAM

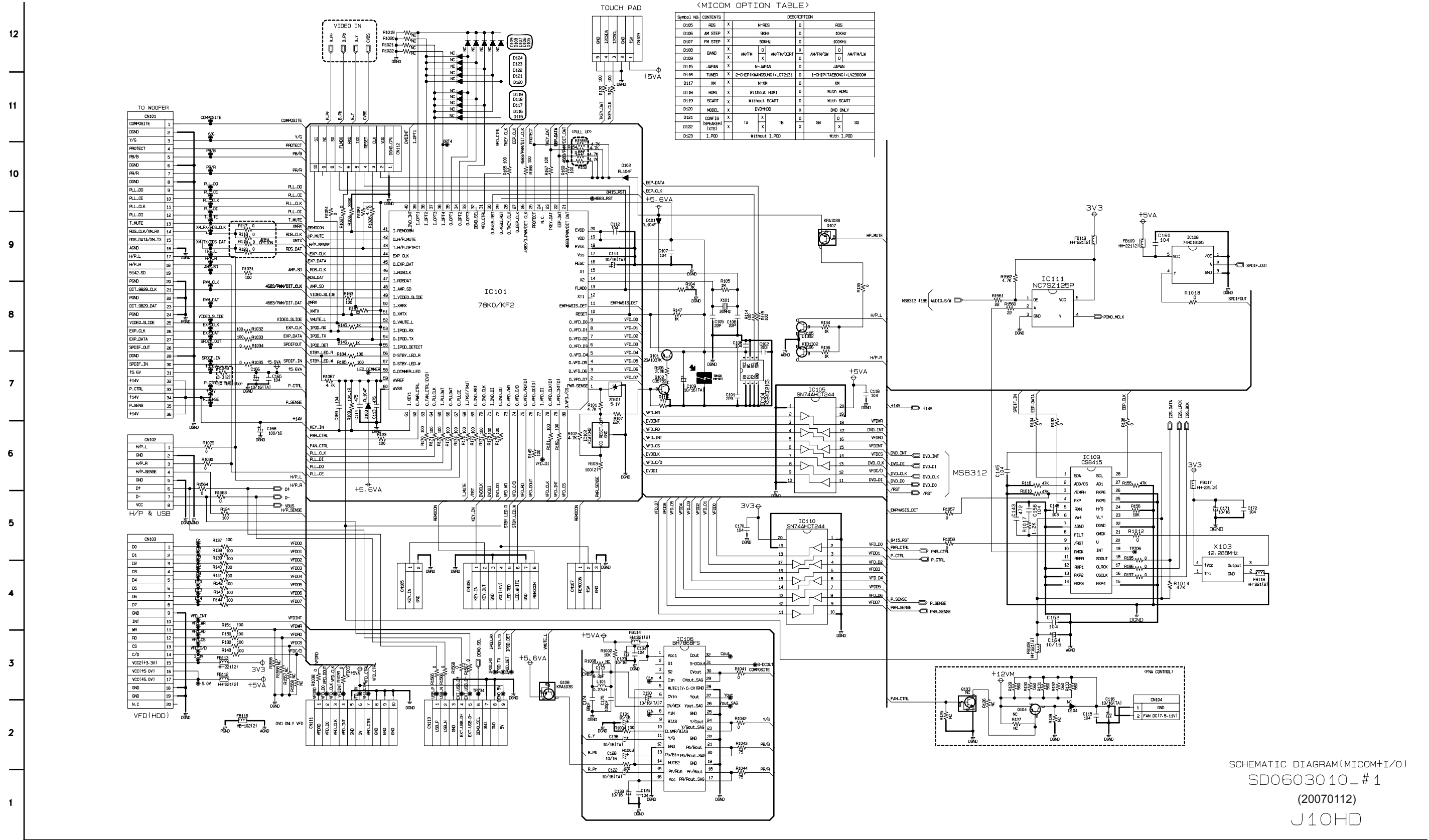

<MICOM OPTION TABLE>

Symbol No.	Contents	Description
D105	RDS	N-RDS
D106	AM STEP	50KHz
D107	FM STEP	50KHz
D108	BAND	AM/FM
D109		AM/FM/DIT
D110		AM/FM/SM
D111		AM/FM/LW
D112	JAPAN	N-JAPAN
D113	TUNER	2-CHIP(KMANSUNG) LC72131
D114		1-CHIP(TAEKONG) LV2300M
D115	XM	N-XM
D116	HDMI	WITHOUT HDMI
D117		WITH HDMI
D118	SCART	WITHOUT SCART
D119		WITH SCART
D120	MODEL	DVPHED
D121	CONFIG	TA
D122	(SPEAKER) IXTS	TB
D123	L.POD	WITHOUT L.POD
		WITH L.POD

SCHMATIC DIAGRAM(MICOM+I/O)
SD06030 10_#1
(20070112)
J10HD

7. RF, DRIVE & OPU CIRCUIT DIAGRAM

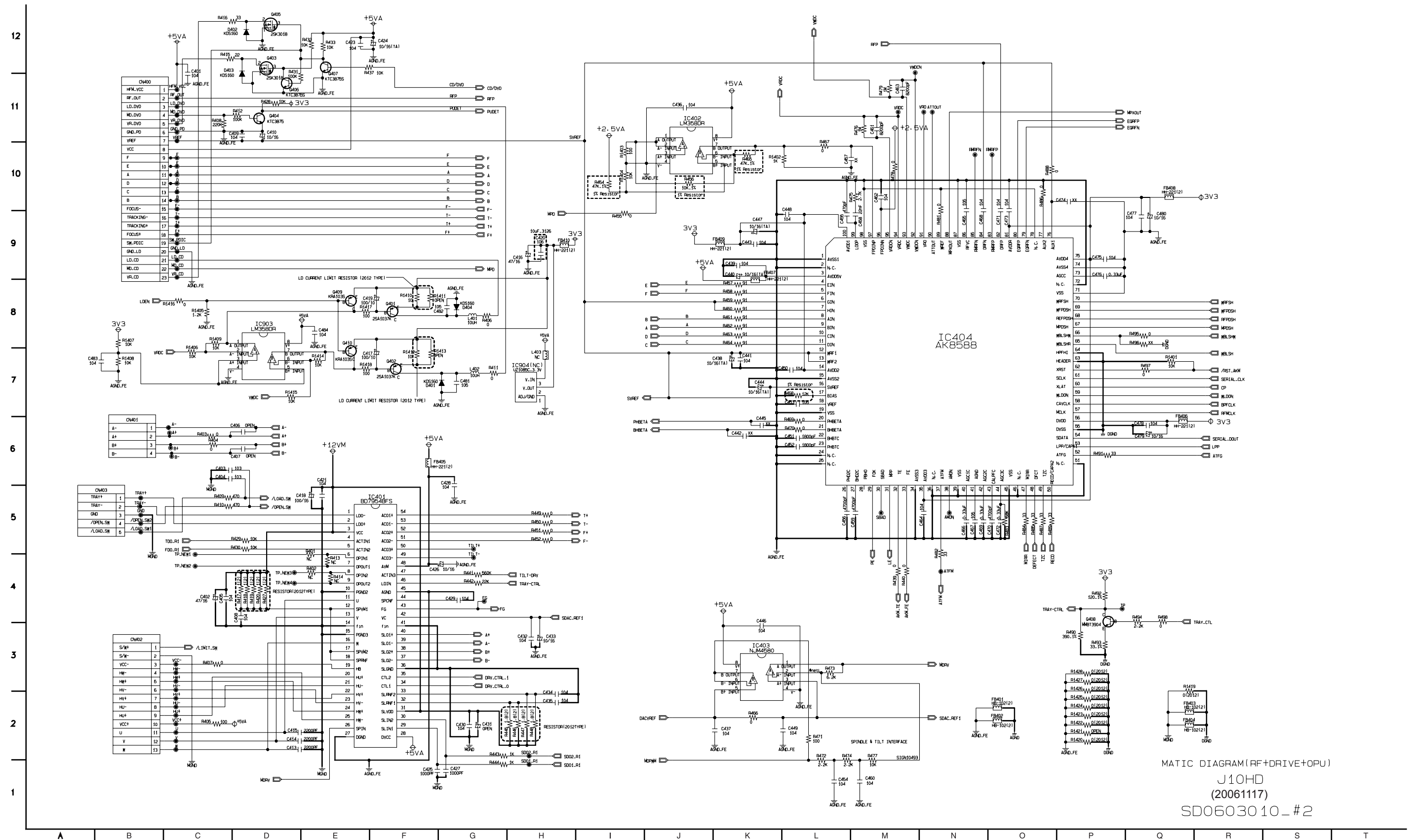

MATIC DIAGRAM(RF+DRIVE+OPU)
J10HD
(2006117)
SD0603010_#2

8. MPEG CIRCUIT DIAGRAM

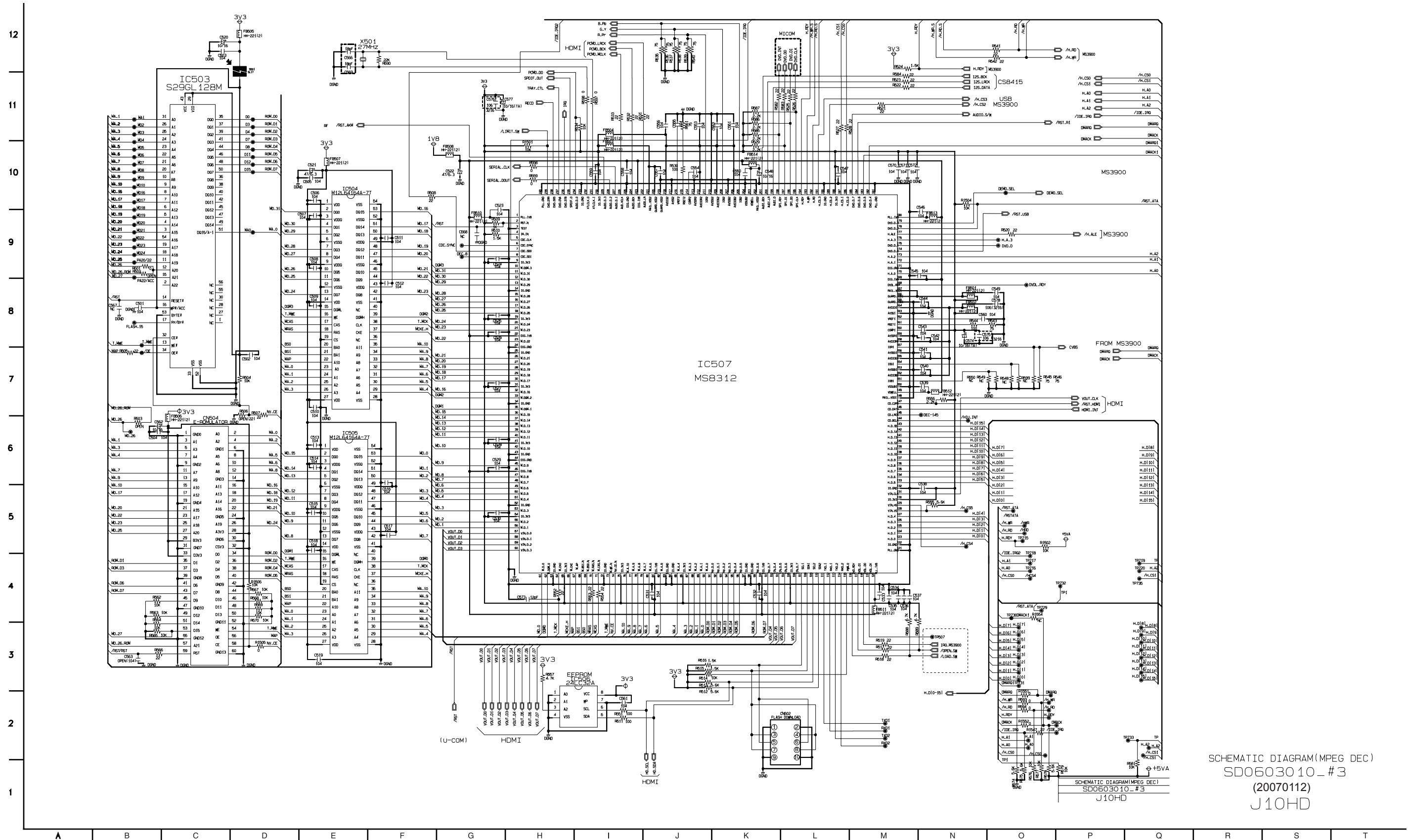

SCHEMATIC DIAGRAM(MPEG DEC)
SD0603010_#3
(20070112)
J10HD

9. DSP (MS3900) CIRCUIT DIAGRAM

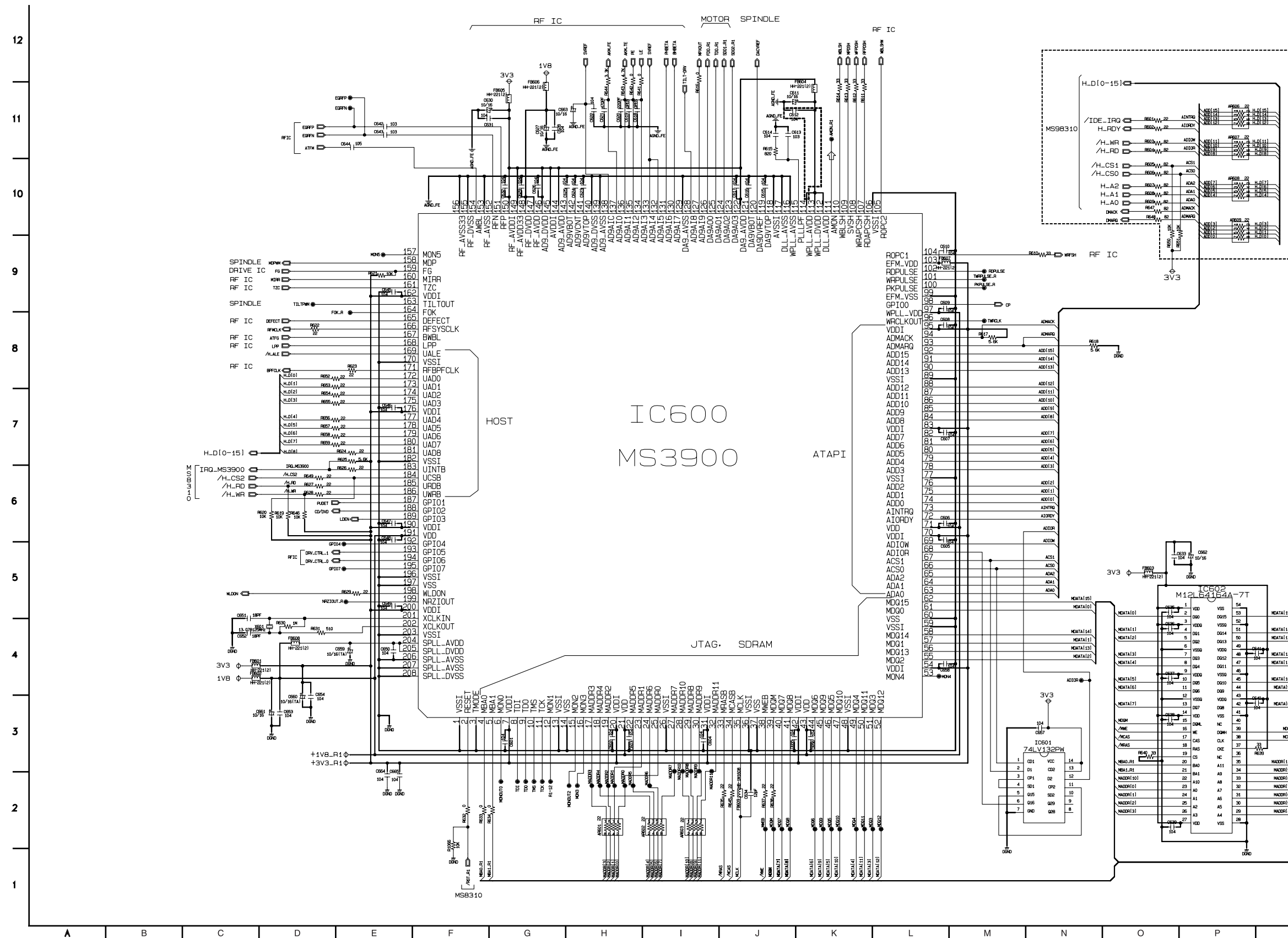

SCHMATIC DIAGRAM(MS3900)
SD06030 10_# 4
(20061117)
J10HD

10. HDMI CIRCUIT DIAGRAM

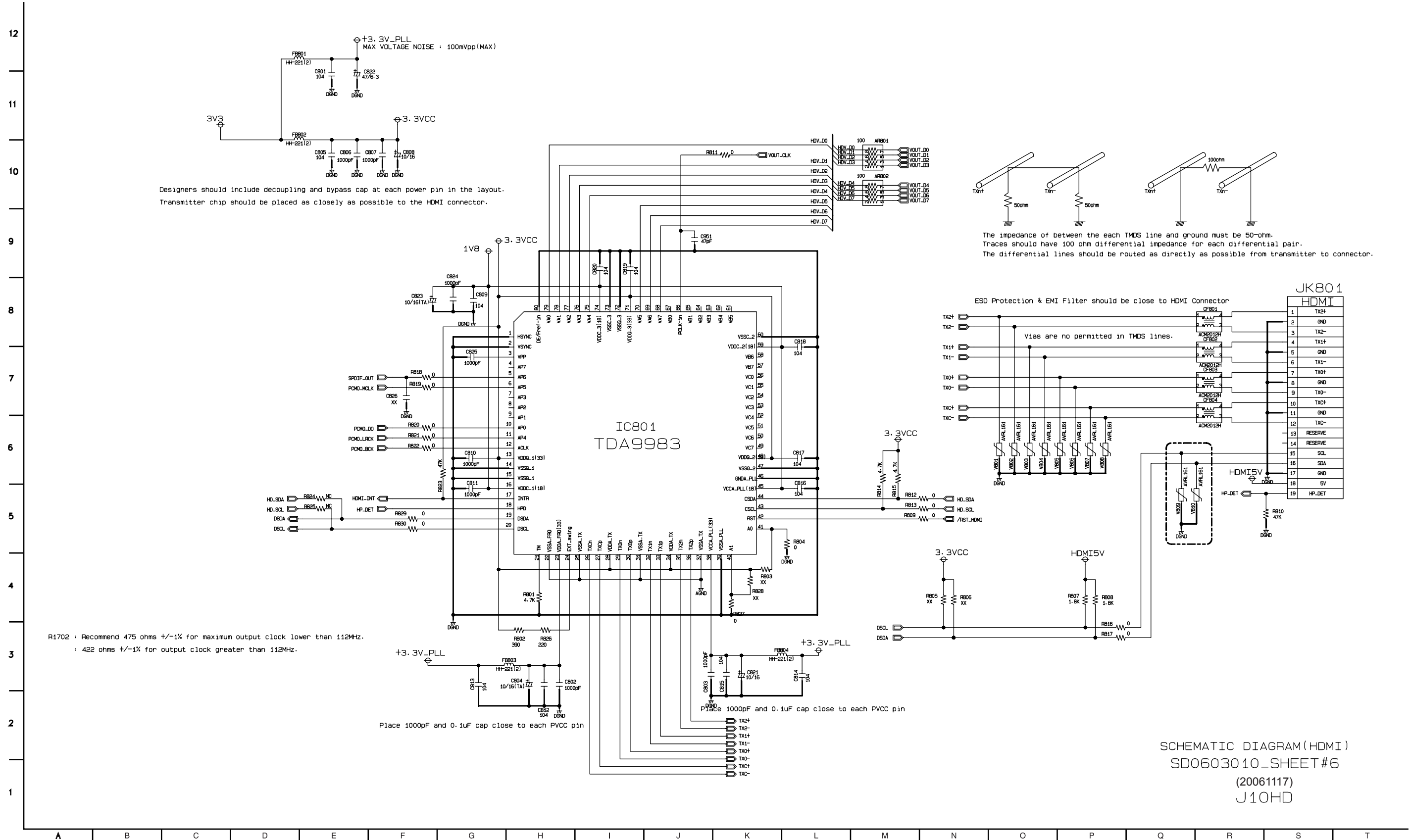

SCHMATIC DIAGRAM (HDMI)
SD06030 10_SHEET #6
(20061117)
J10HD

11. POWER INTERFACE CIRCUIT DIAGRAM

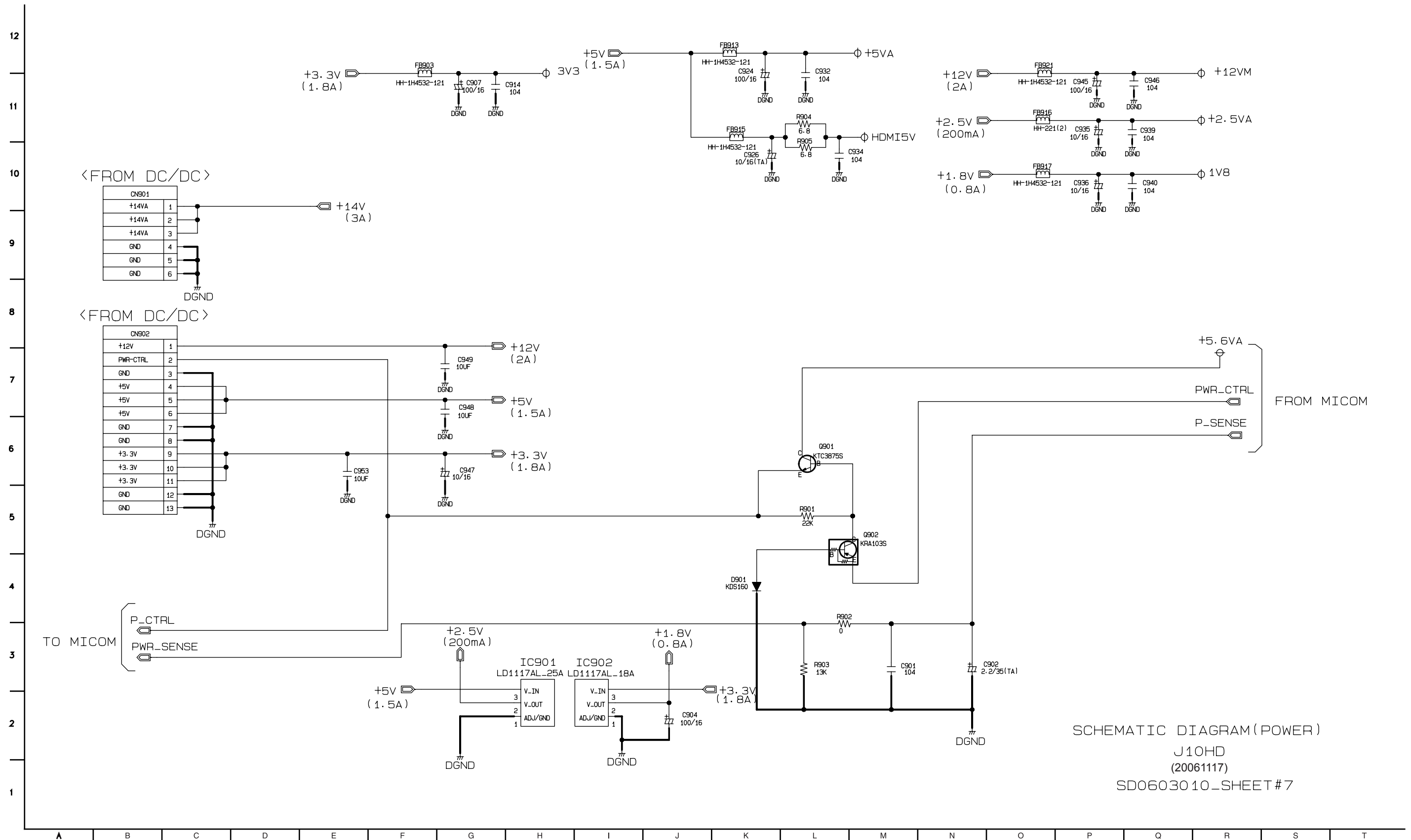

SCHEMATIC DIAGRAM (POWER)
J10HD
(20061117)
SD0603010_SHEET #7

12. USB (UBI9032) CIRCUIT DIAGRAM

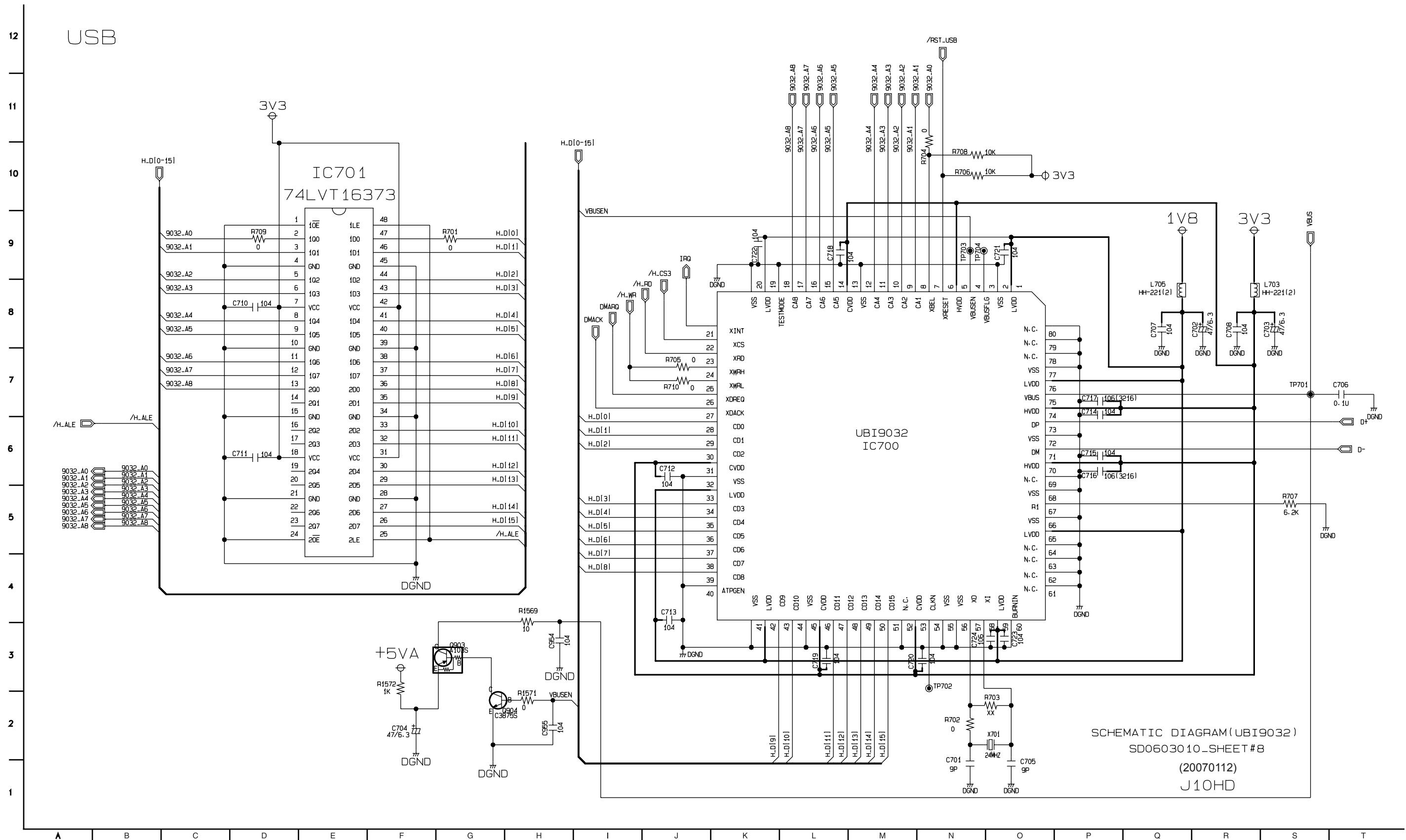

SCHMATIC DIAGRAM(UBI9032)
SD0603010-SHEET #8
(20070112)
J10HD

13. T-SLIDE CIRCUIT DIAGRAM

14. LOGO & RCU CIRCUIT DIAGRAM

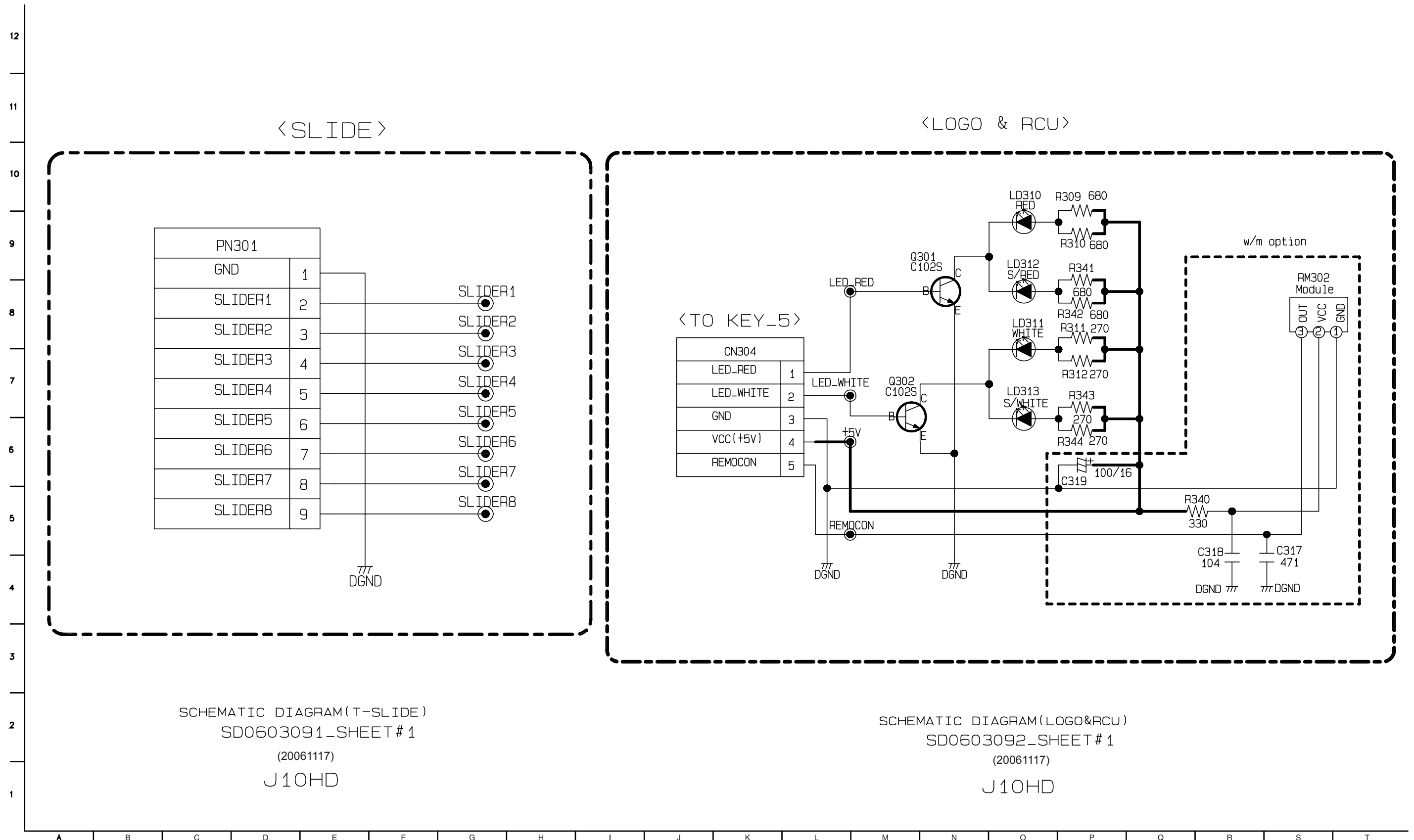

SCHEMATIC DIAGRAM(T-SLIDE)
SD0603091_SHEET # 1
(20061117)
J10HD

SCHEMATIC DIAGRAM(LOGO&RCU)
SD0603092_SHEET # 1
(20061117)
J10HD

15. KEY CIRCUIT DIAGRAM

16. EJECT CIRCUIT DIAGRAM

12
11
10
9
8
7
6
5
4
3
2
1

<KEY_5>

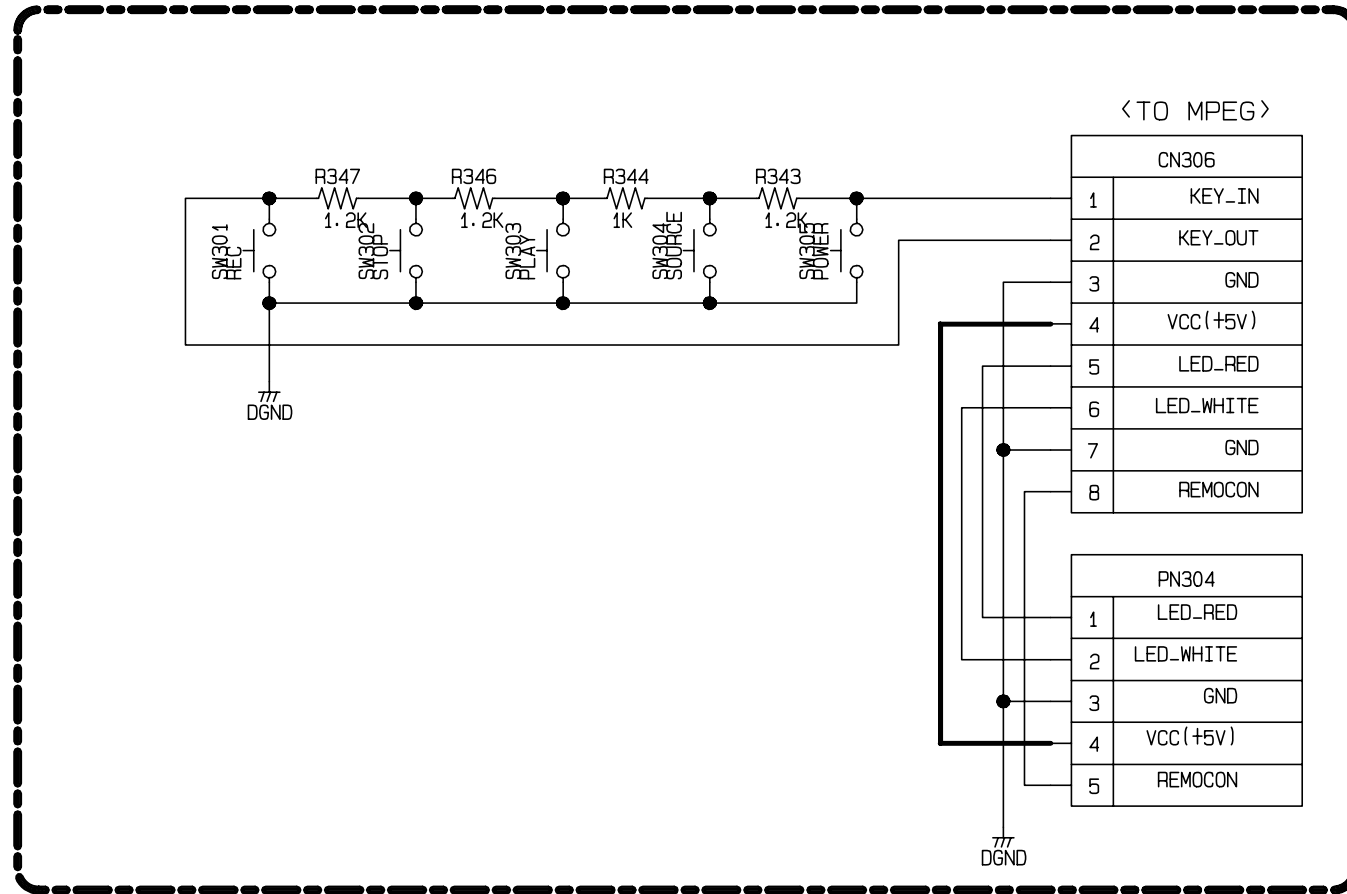

SCHMATIC DIAGRAM(KEY)
SD0603094_SHEET # 1
(20061117)
J10HD

<EJECT>

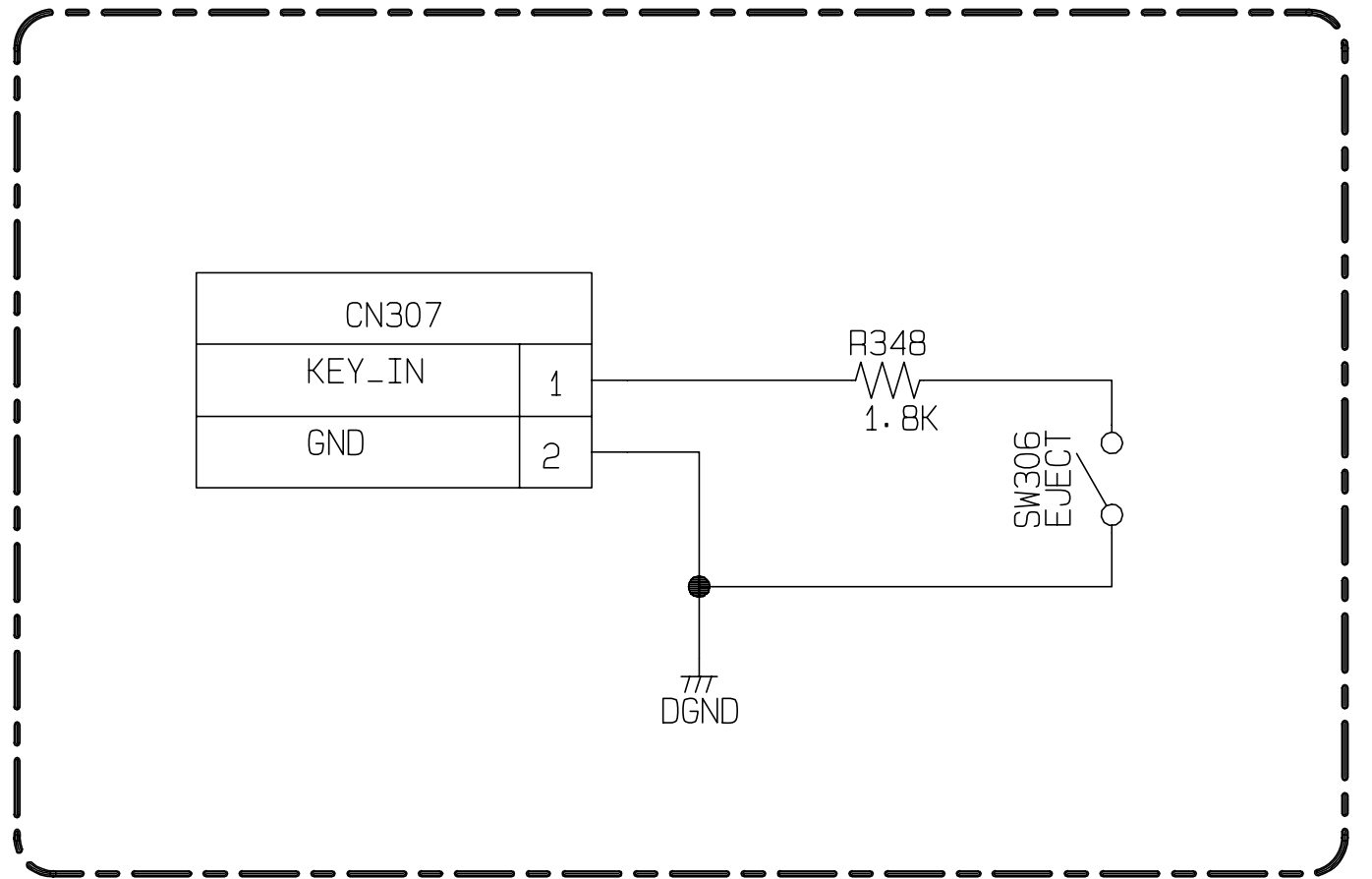

SCHMATIC DIAGRAM(EJECT)
SD0603095_SHEET # 1
(20061117)
J10HD

A B C D E F G H I J K L M N O P Q R S T

17. HEADPHONE & USB CIRCUIT DIAGRAM

18. RCU CIRCUIT DIAGRAM

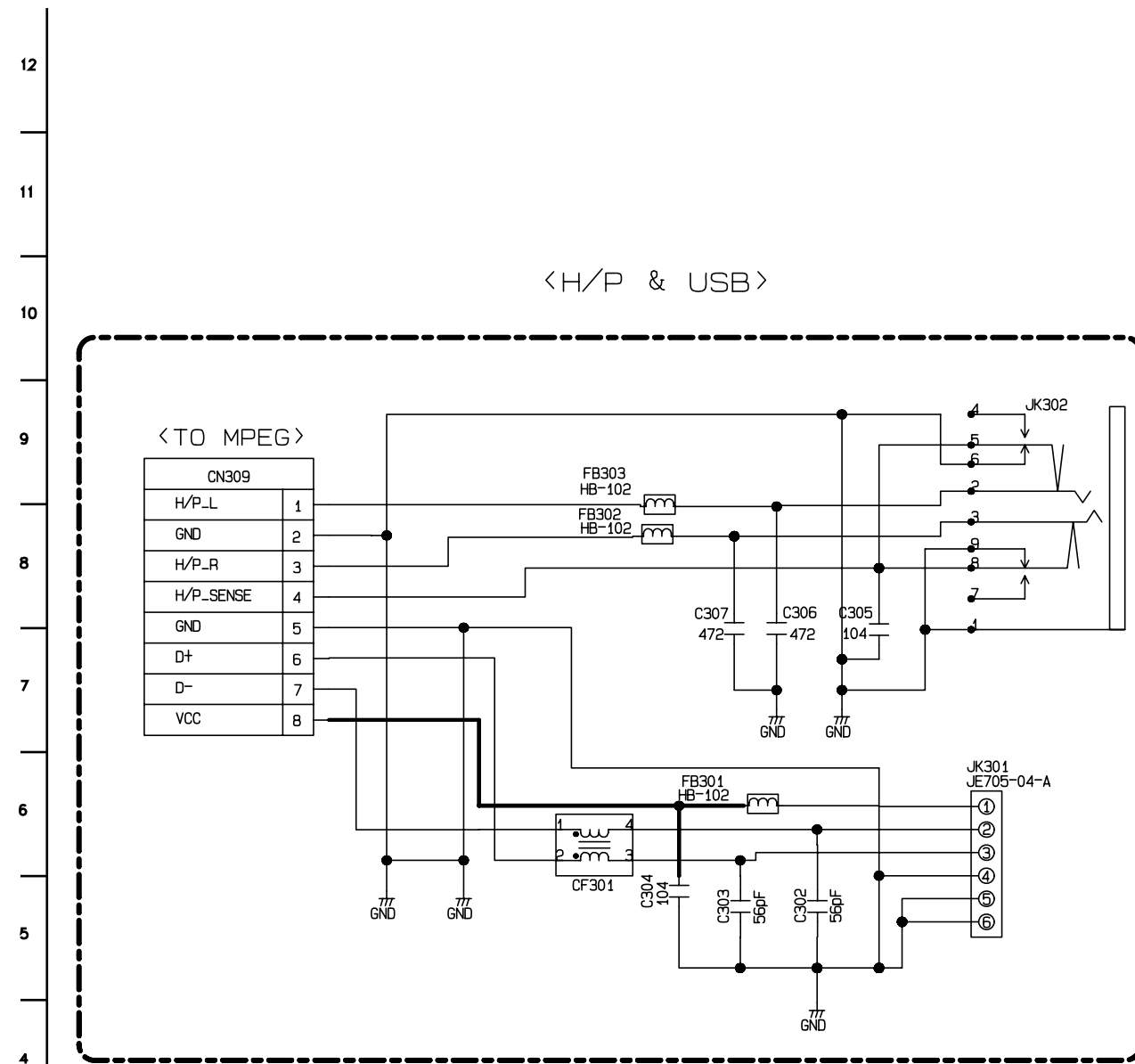

SCHEMATIC DIAGRAM(USB+H/P)
SD0603096_SHEET # 1
(20061117)
J10HD

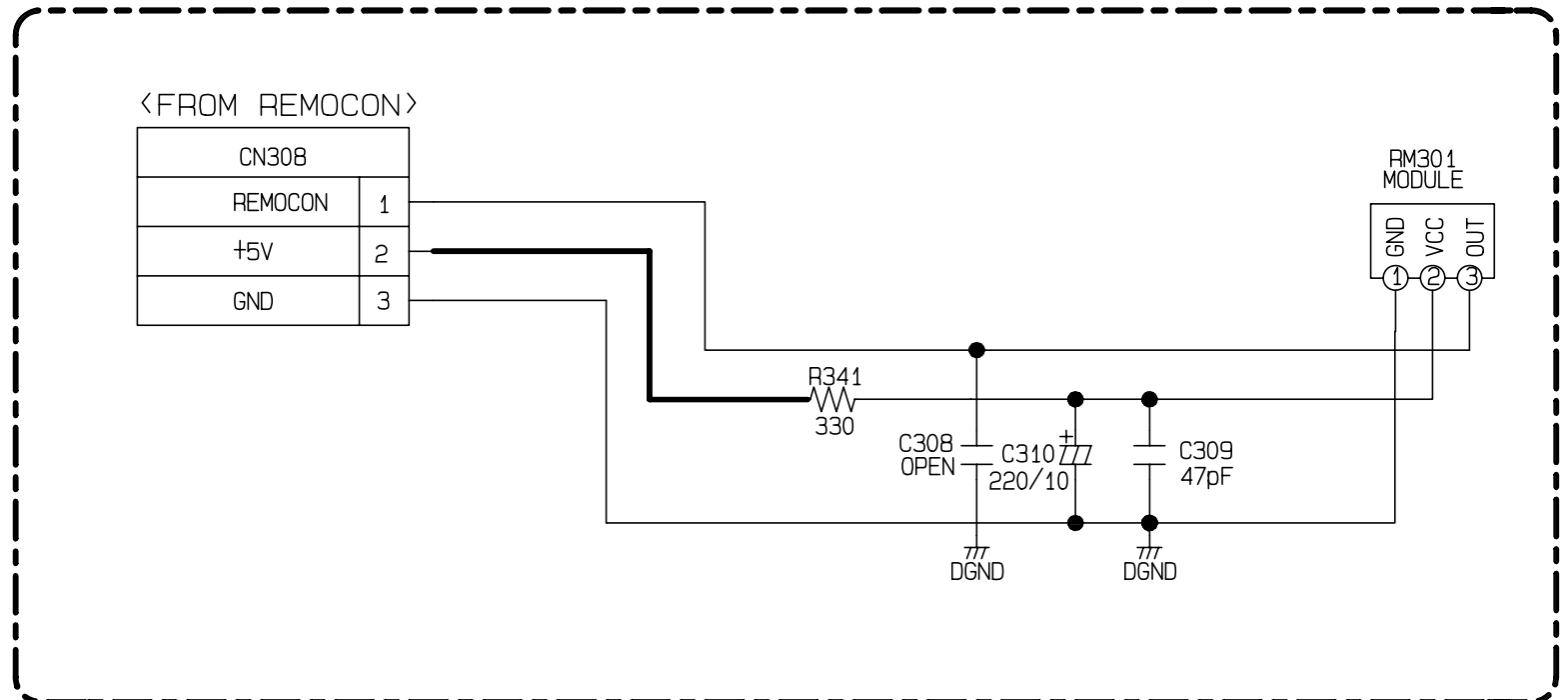

SCHEMATIC DIAGRAM(RCU)
SD0603097_SHEET # 1
(20061117)
J10HD

19. TOUCH PAD CIRCUIT DIAGRAM

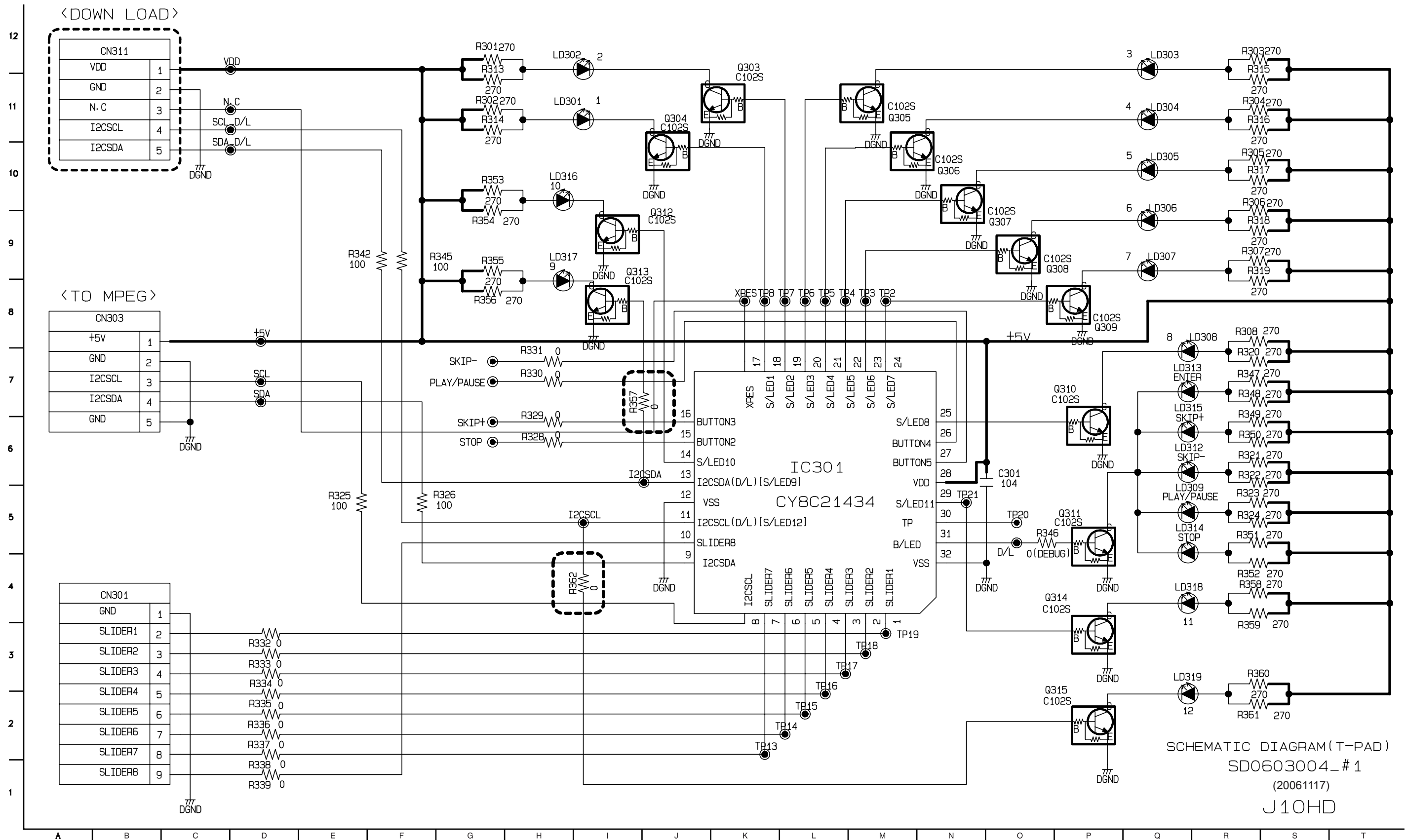

SCHMATIC DIAGRAM(T-PAD)
SD0603004_#1
(20061117)
J10HD

PRINTED CIRCUIT DIAGRAMS

1. DVD MAIN P.C.BOARD (TOP VIEW)

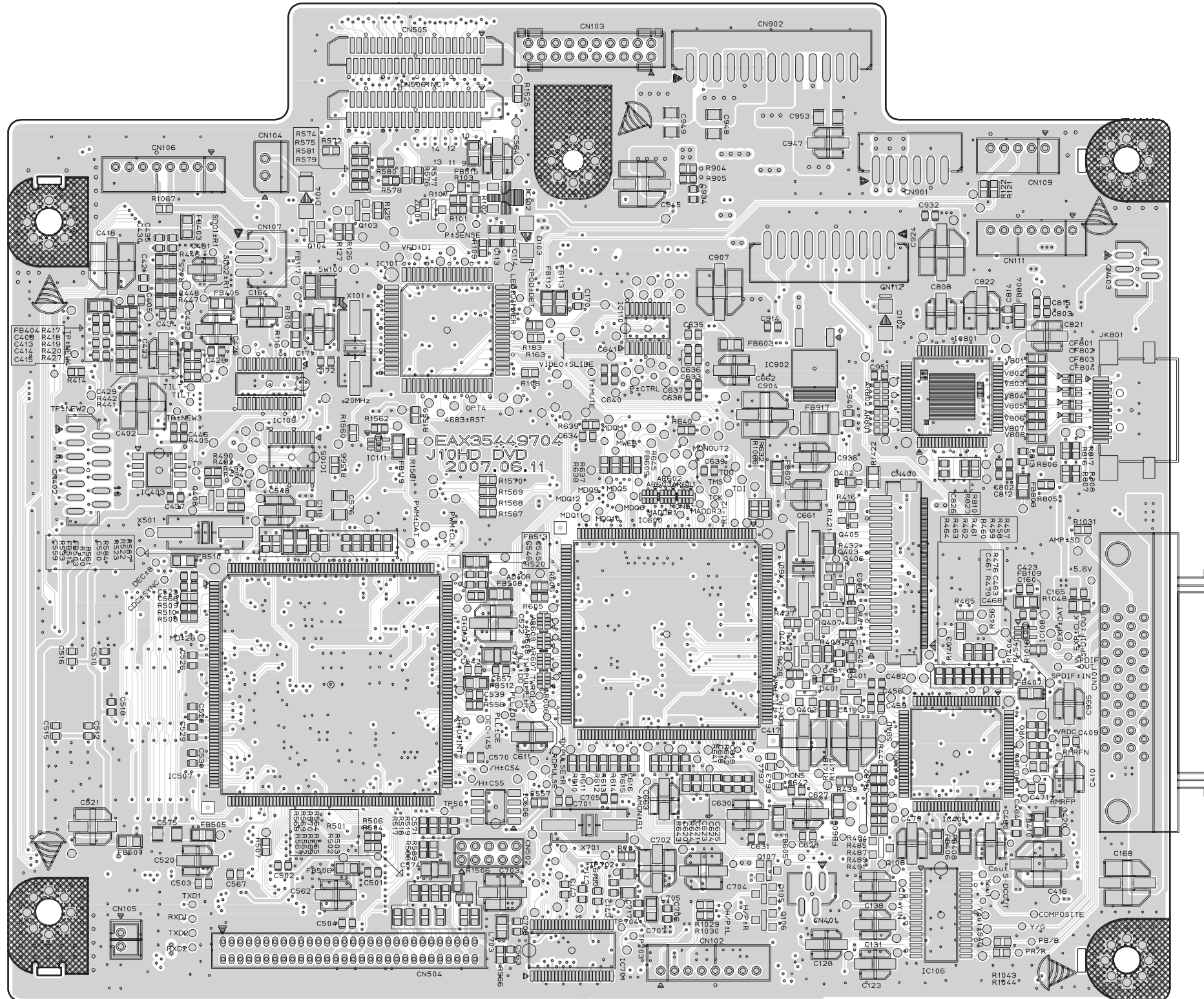

**DVD MAIN P.C.BOARD
(BOTTOM VIEW)**

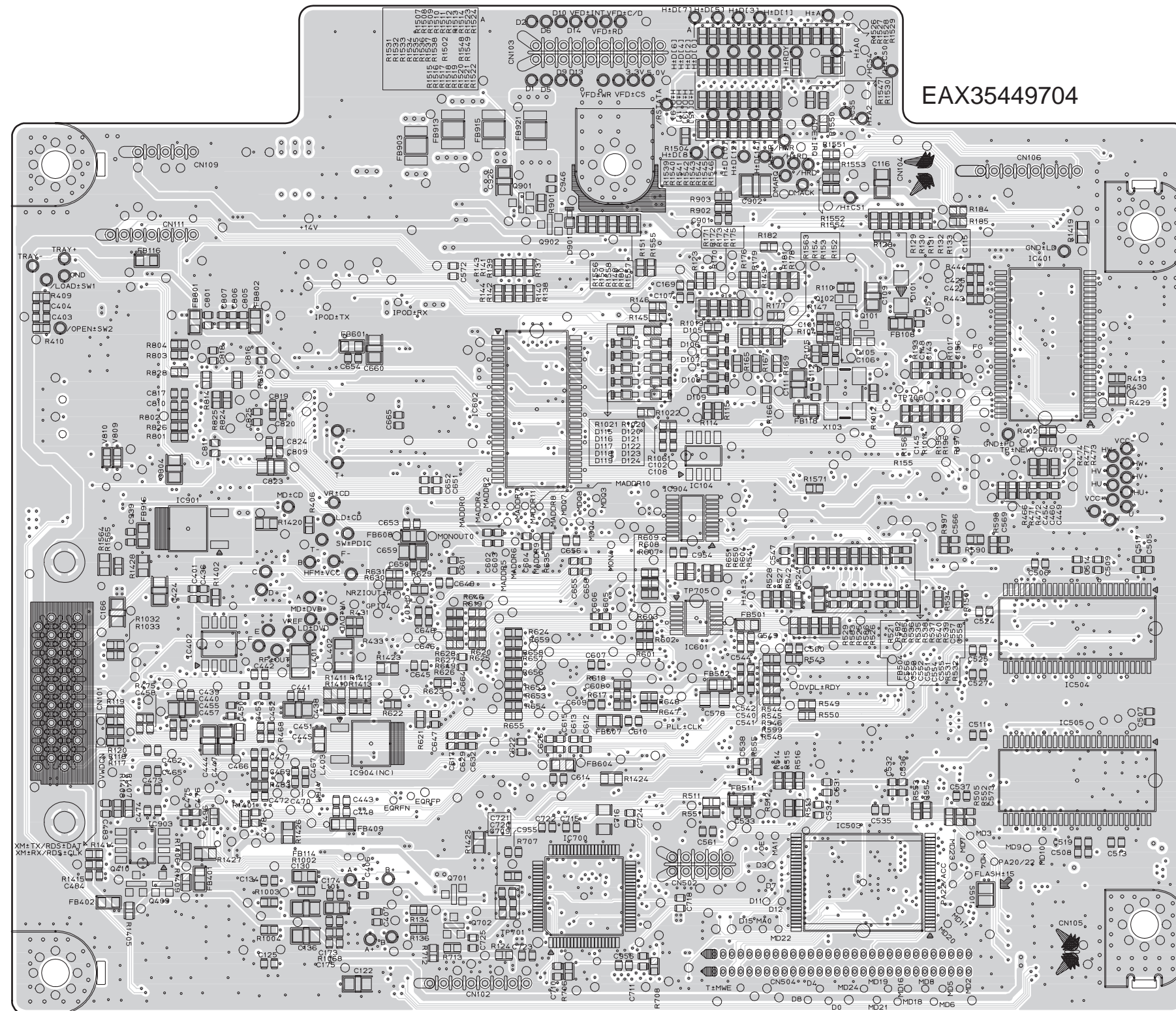

2. MAIN SMPS P.C.BOARD

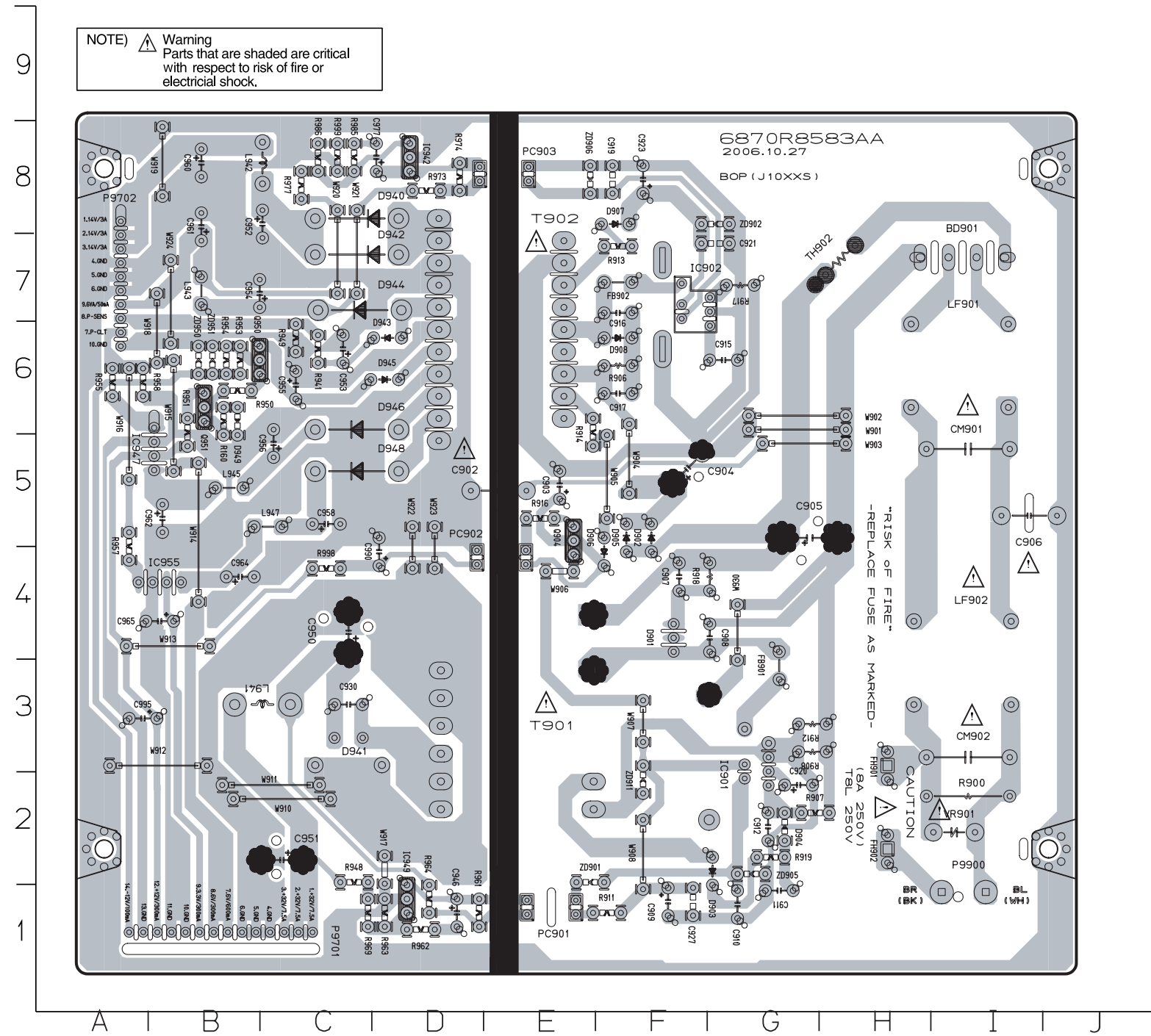

3. DC/DC CONVERTER P.C.BOARD (TOP VIEW)

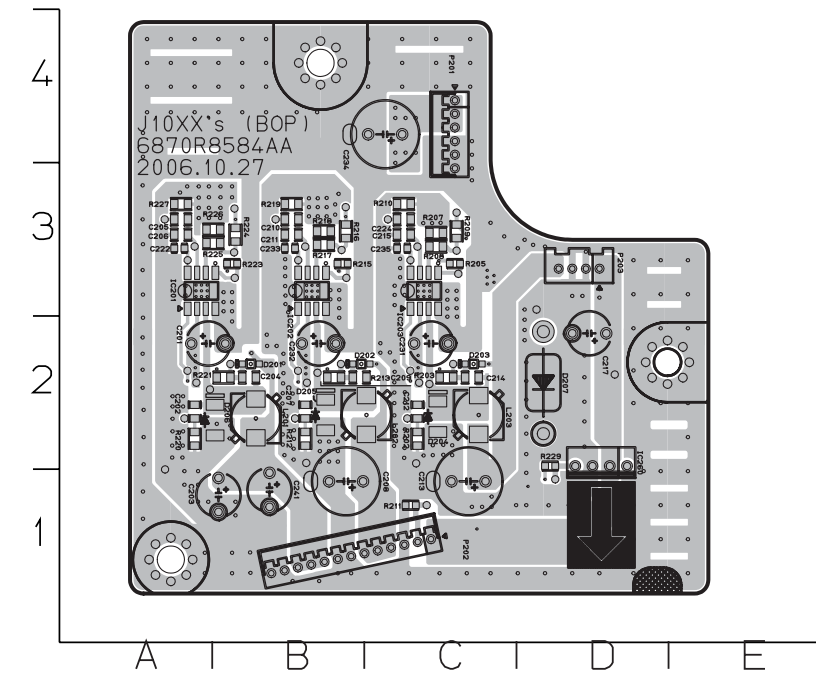

(BOTTOM VIEW)

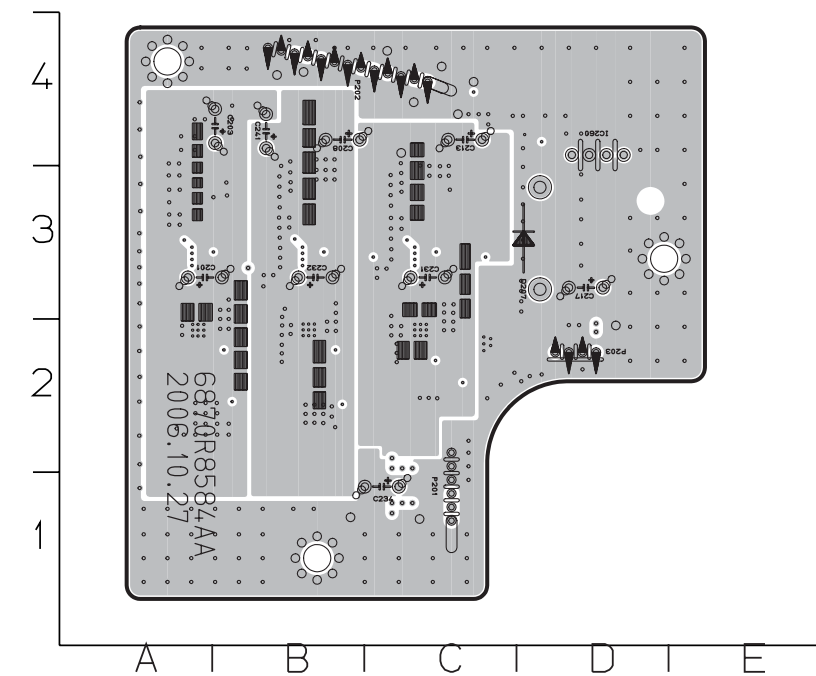

4. MAIN AMP P.C.BOARD (TOP VIEW)

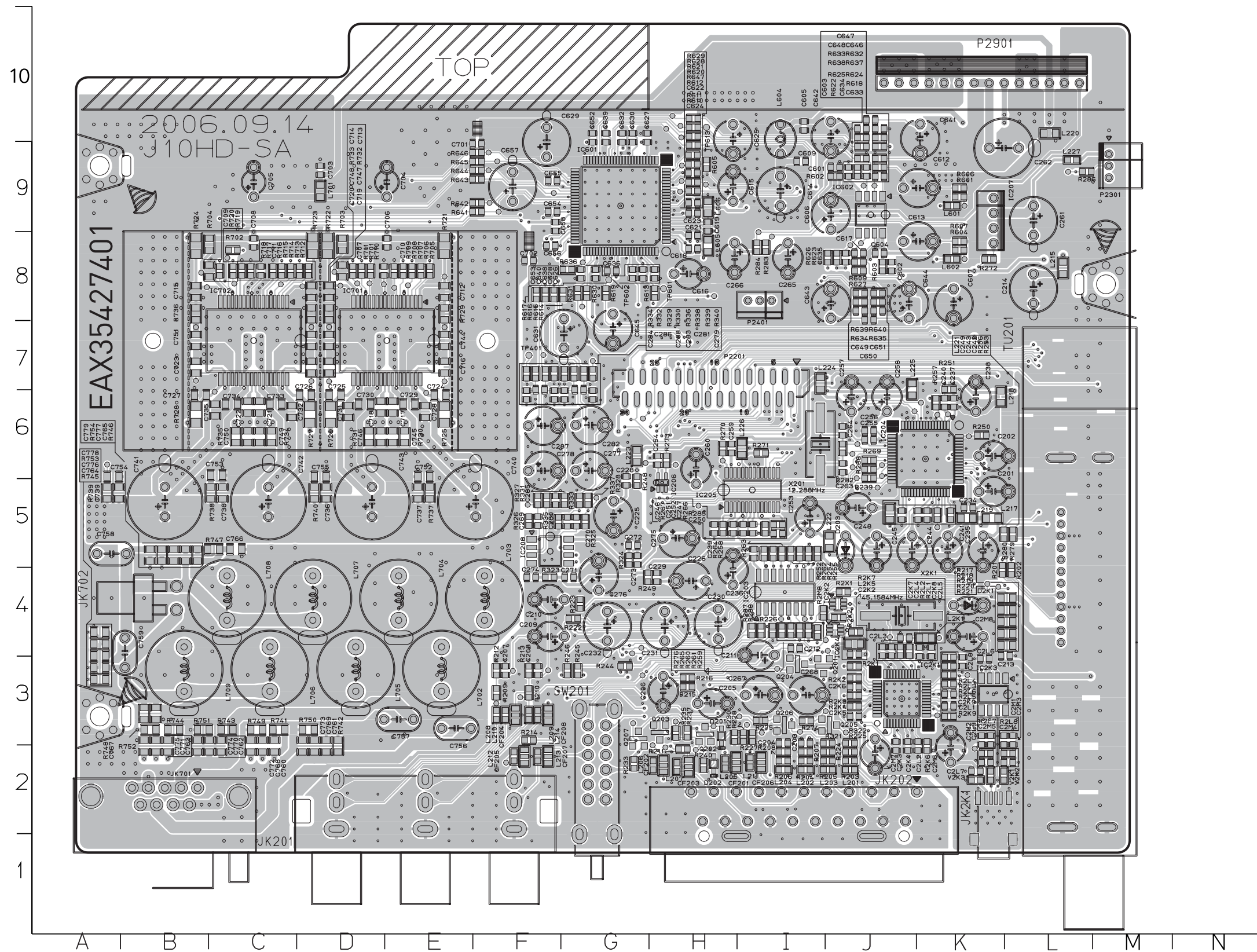

**MAIN AMP P.C.BOARD
(BOTTOM VIEW)**

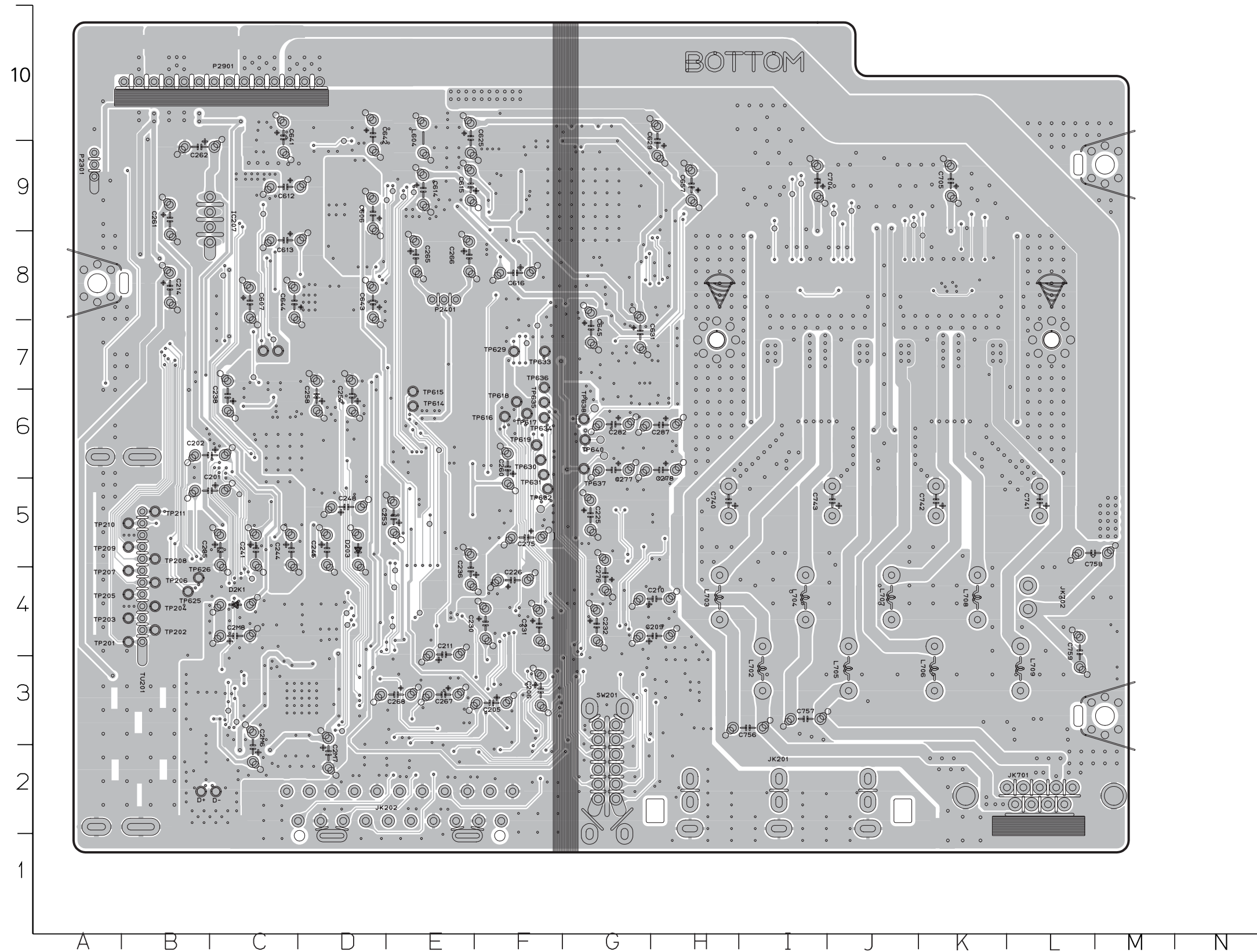

**5. TOUCH PAD P.C.BOARD
(TOP VIEW)**

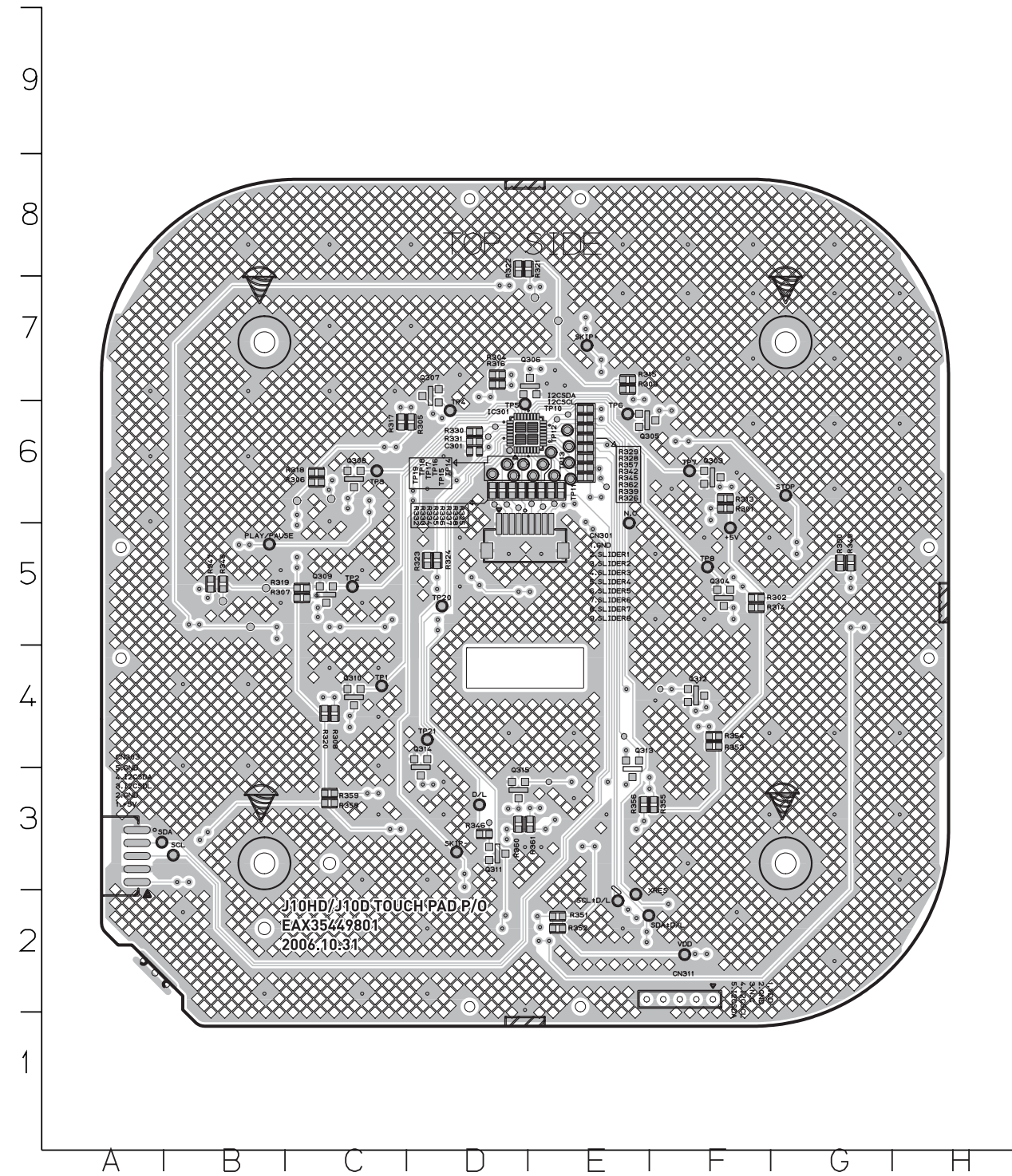

(BOTTOM VIEW)

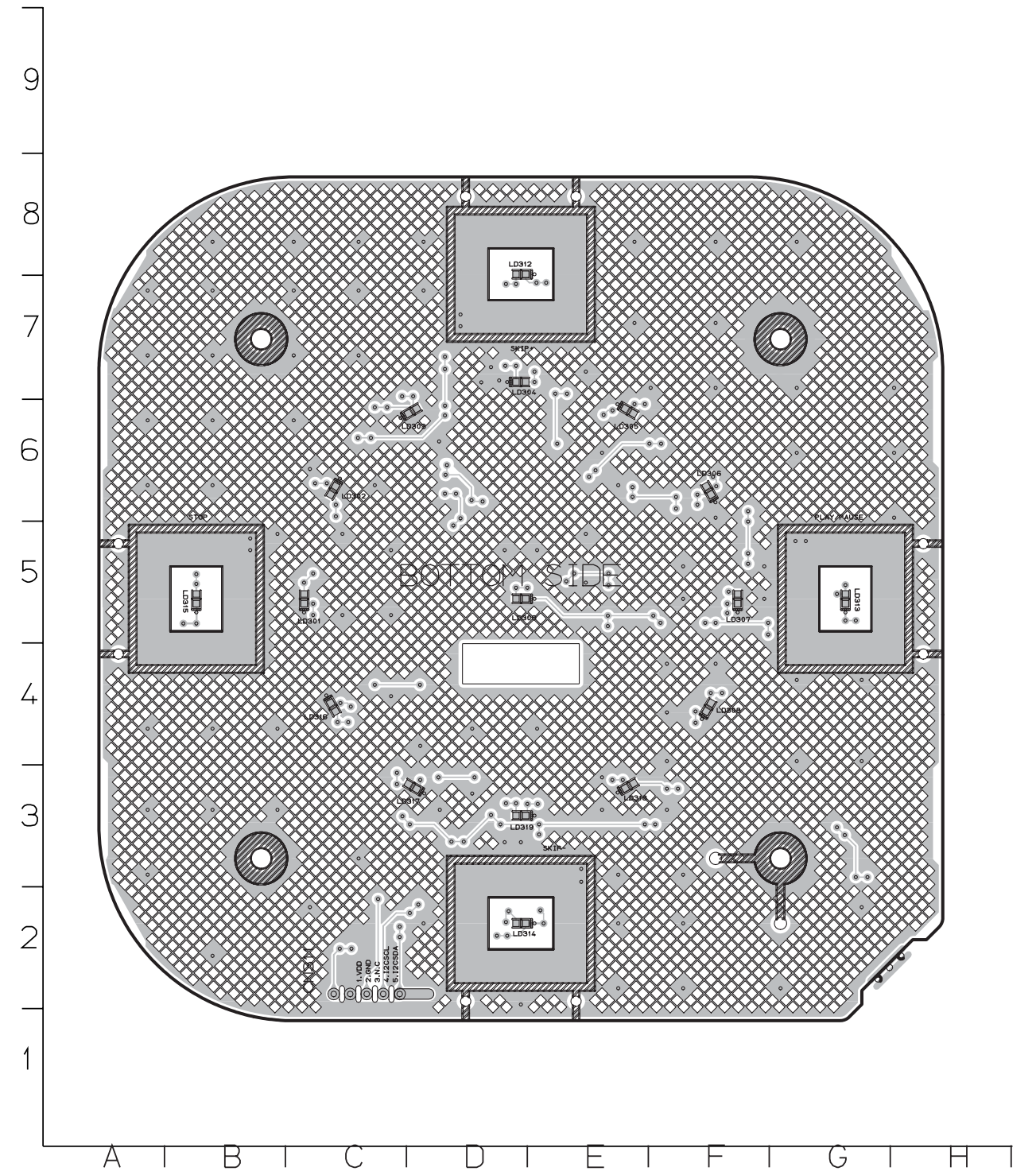

**6. TOUCH SLIDE P.C.BOARD
(TOP VIEW)**

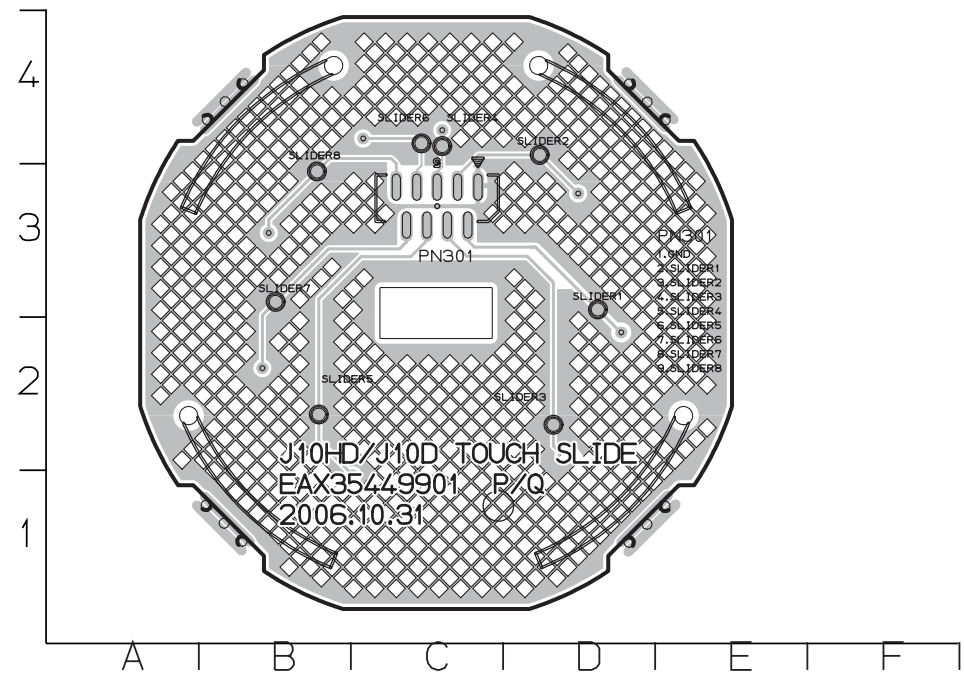

(BOTTOM VIEW)

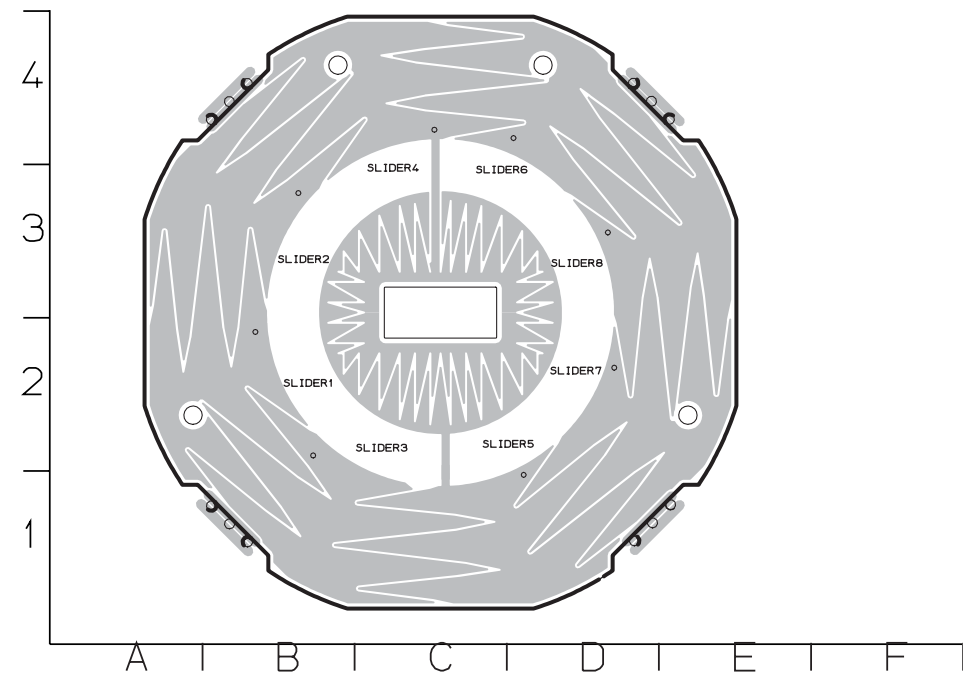

**7. I/O P.C.BOARD
(TOP VIEW)**

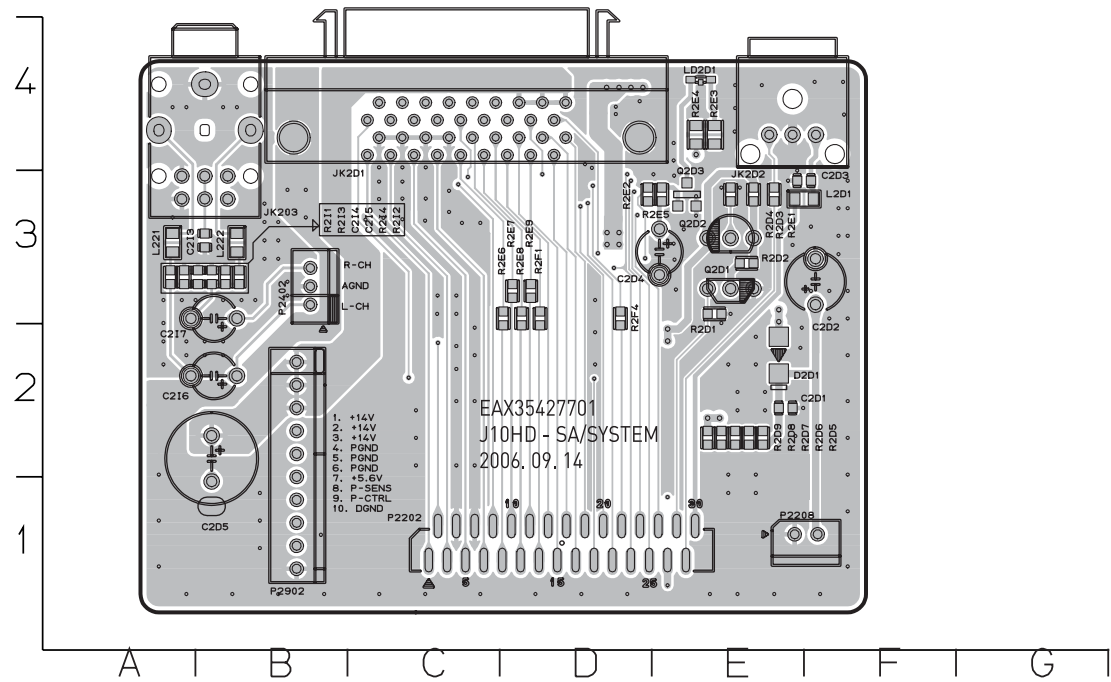

(BOTTOM VIEW)

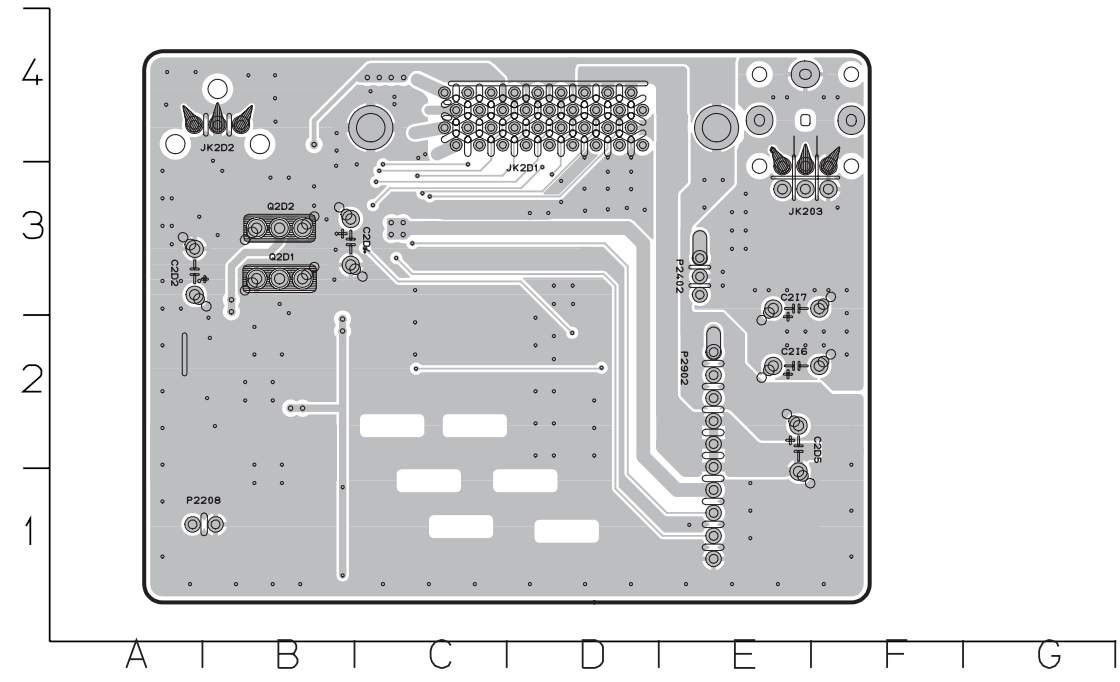

**8. HDD TO MAIN ATAPI P.C.BOARD
(TOP VIEW)**

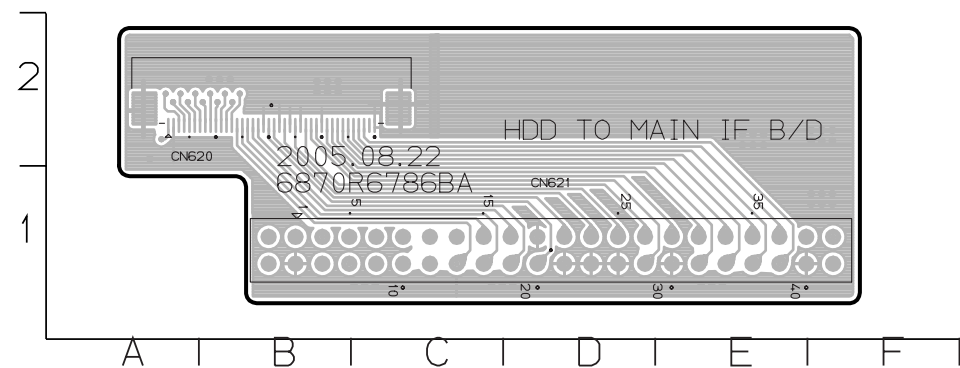

(BOTTOM VIEW)

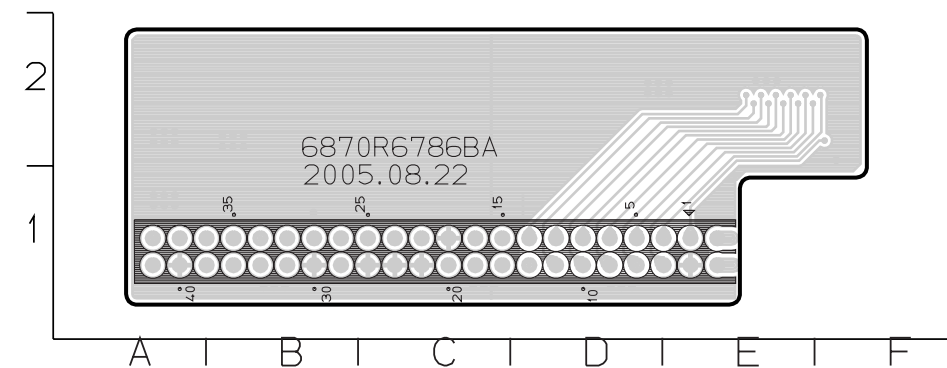

**9. USB & PHONE P.C.BOARD
(TOP VIEW)**

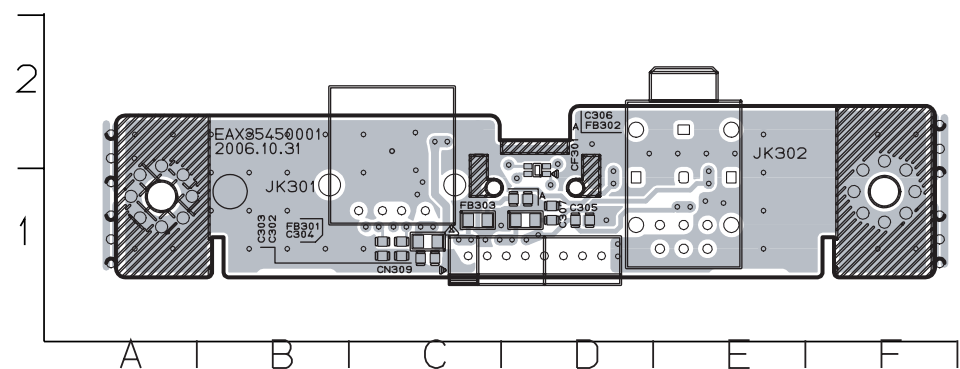

(BOTTOM VIEW)

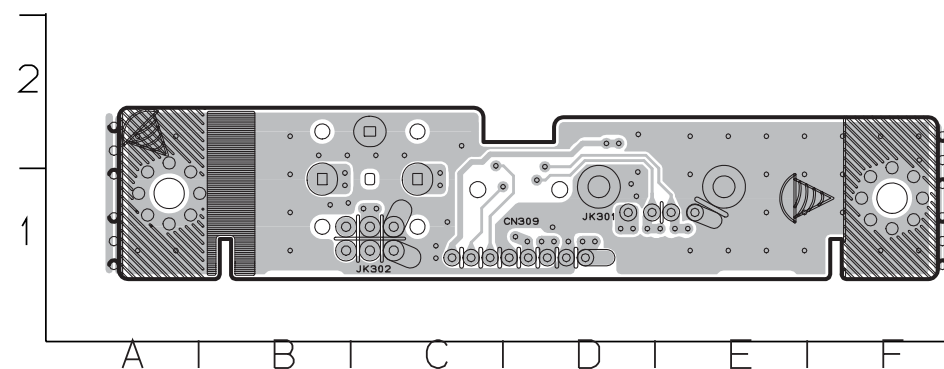

10. EJECT P.C.BOARD

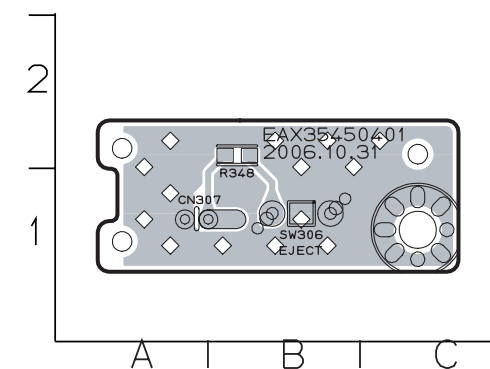

**11. LOGO P.C.BOARD
(TOP VIEW)**

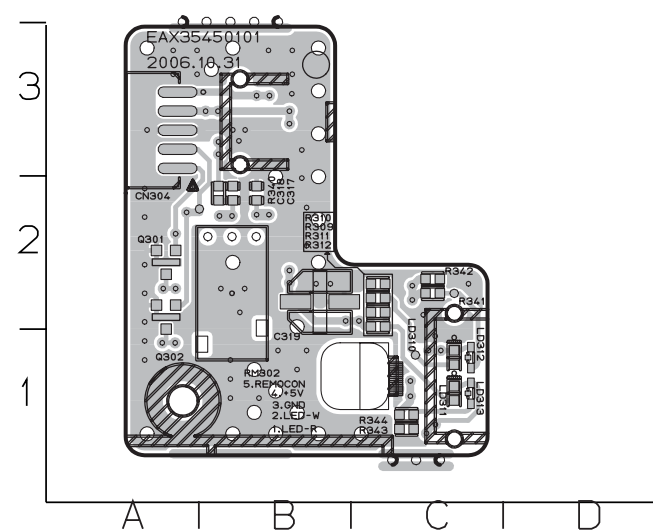

(BOTTOM VIEW)

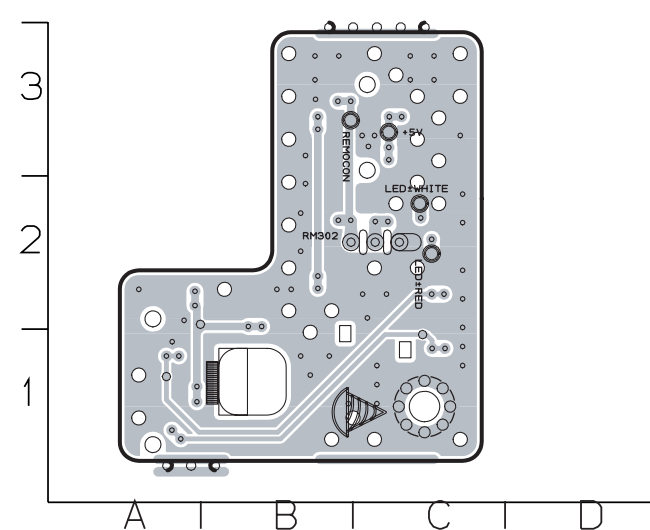

12. KEY P.C.BOARD

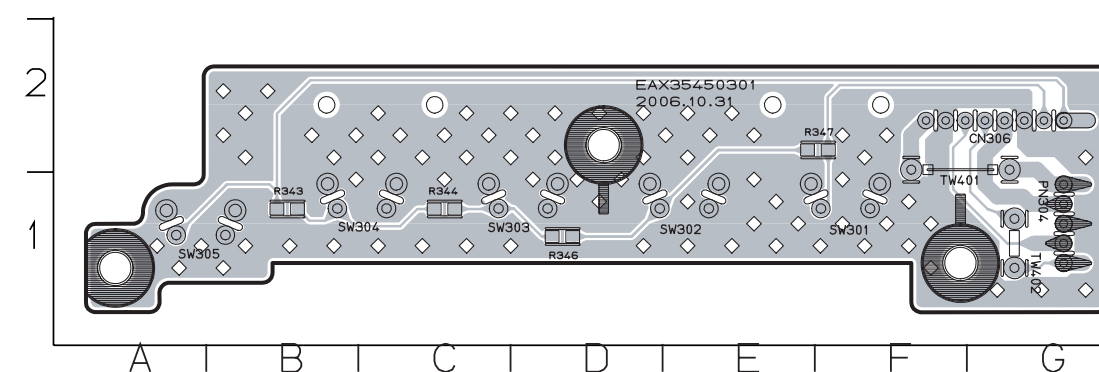

**13. LED 1 P.C.BOARD
(TOP VIEW)**

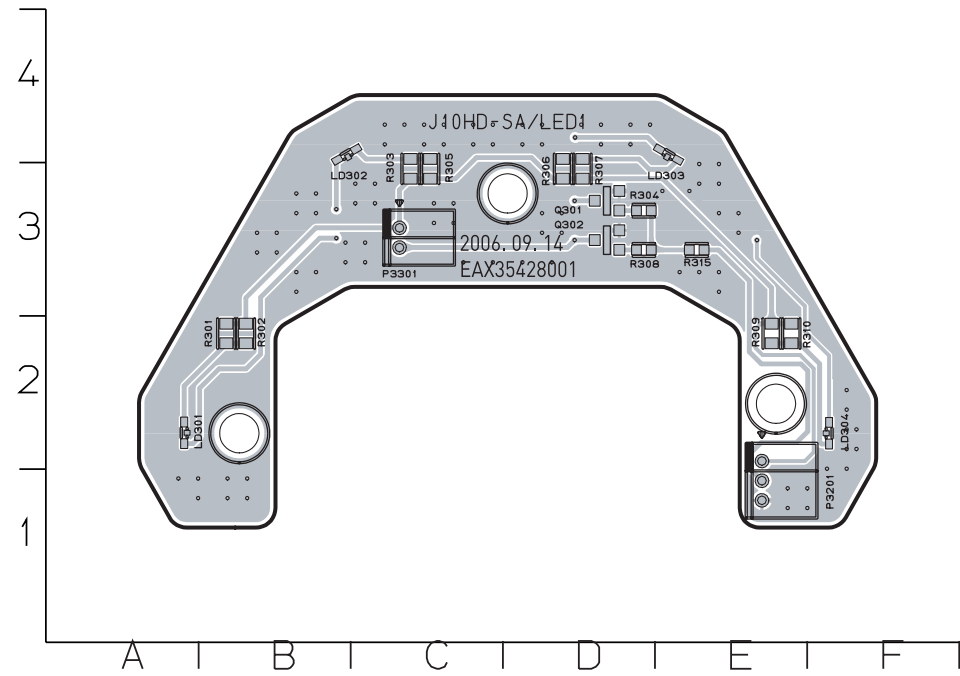

(BOTTOM VIEW)

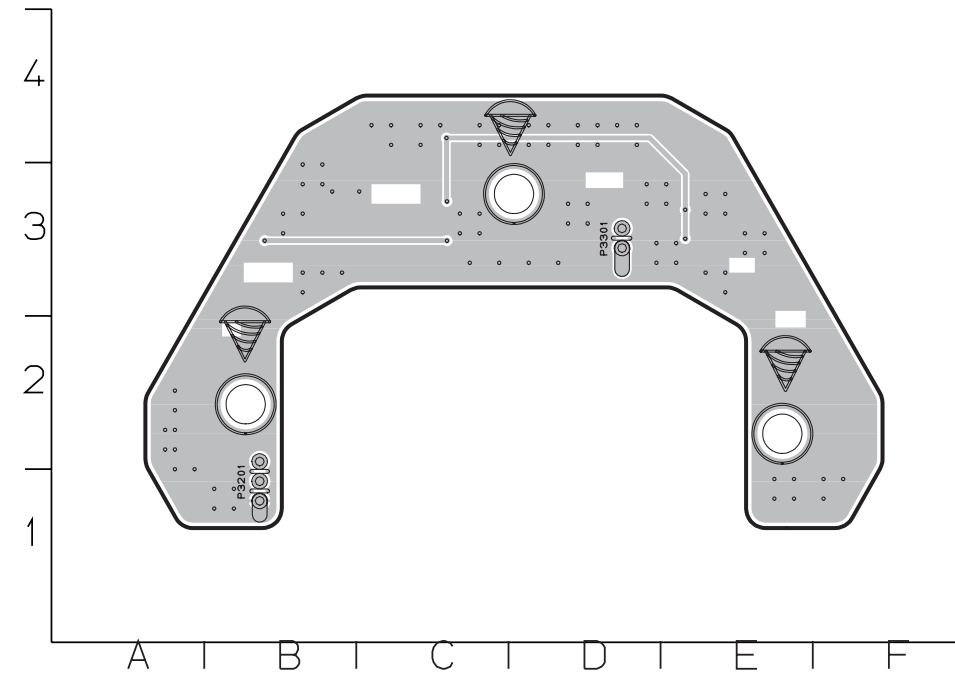

**14. LED 2 P.C.BOARD
(TOP VIEW)**

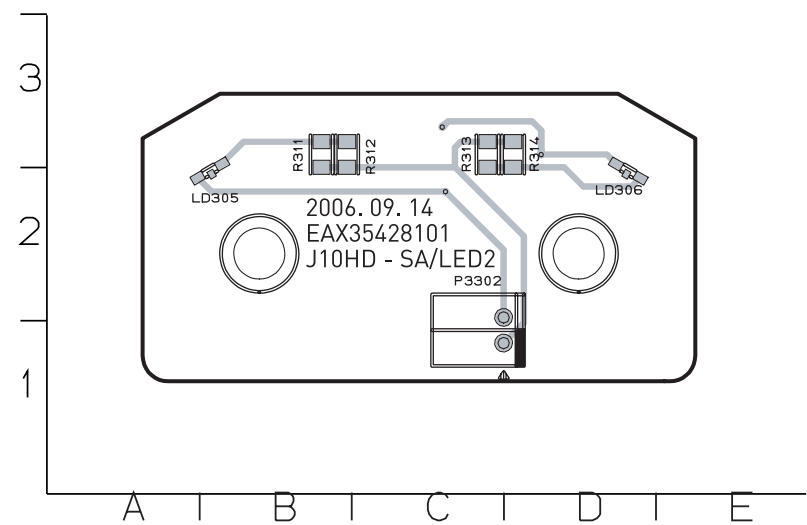

(BOTTOM VIEW)

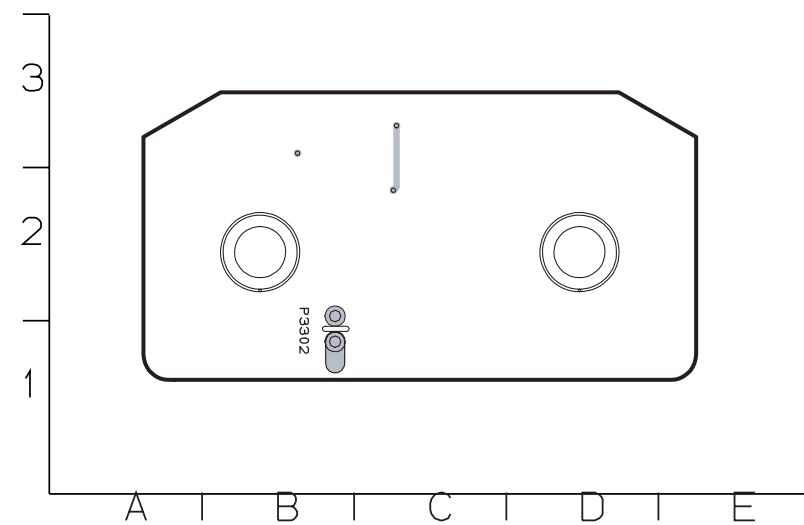

15. RCU P.C.BOARD

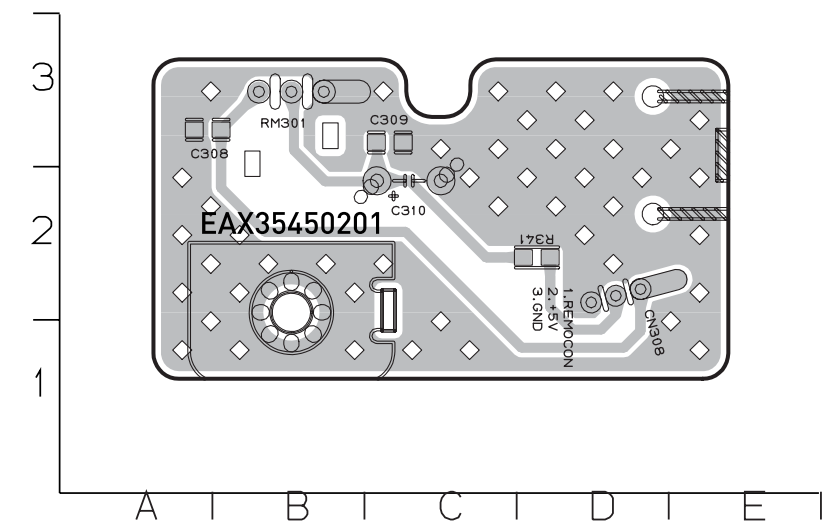

SECTION 3

CABINET & MAIN CHASSIS

CONTENTS

EXPLODED VIEWS	3-3
1. CABINET AND MAIN FRAME SECTION	3-3
2. DECK MECHANISM SECTION (SDP-03)	3-5
3. SPEAKER SECTION	3-7
4. PACKING ACCESSORY SECTION	3-11

MEMO

A series of horizontal dotted lines for writing.

EXPLODED VIEWS

1. CABINET AND MAIN FRAME SECTION

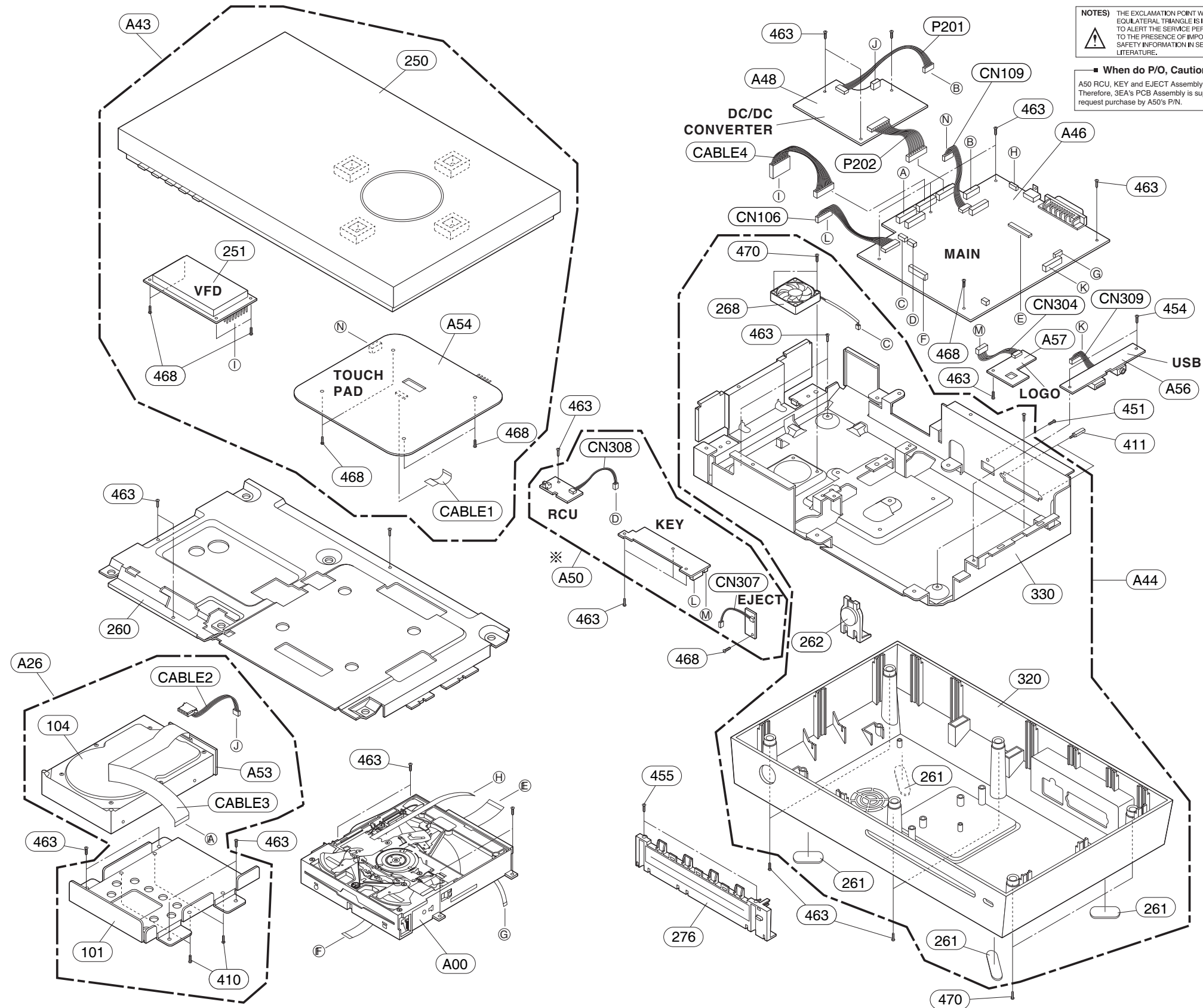

NOTES) THE EXCLAMATION POINT WITHIN AN EQUILATERAL TRIANGLE IS INTENDED TO ALERT THE SERVICE PERSONNEL TO THE PRESENCE OF IMPORTANT SAFETY INFORMATION IN SERVICE LITERATURE.

■ When do P/O, Caution! ■
 A50 RCU, KEY and EJECT Assembly compose. Therefore, 3EA's PCB Assembly is supplied if request purchase by A50's P/N.

2. DECK MECHANISM SECTION (SDP-03)

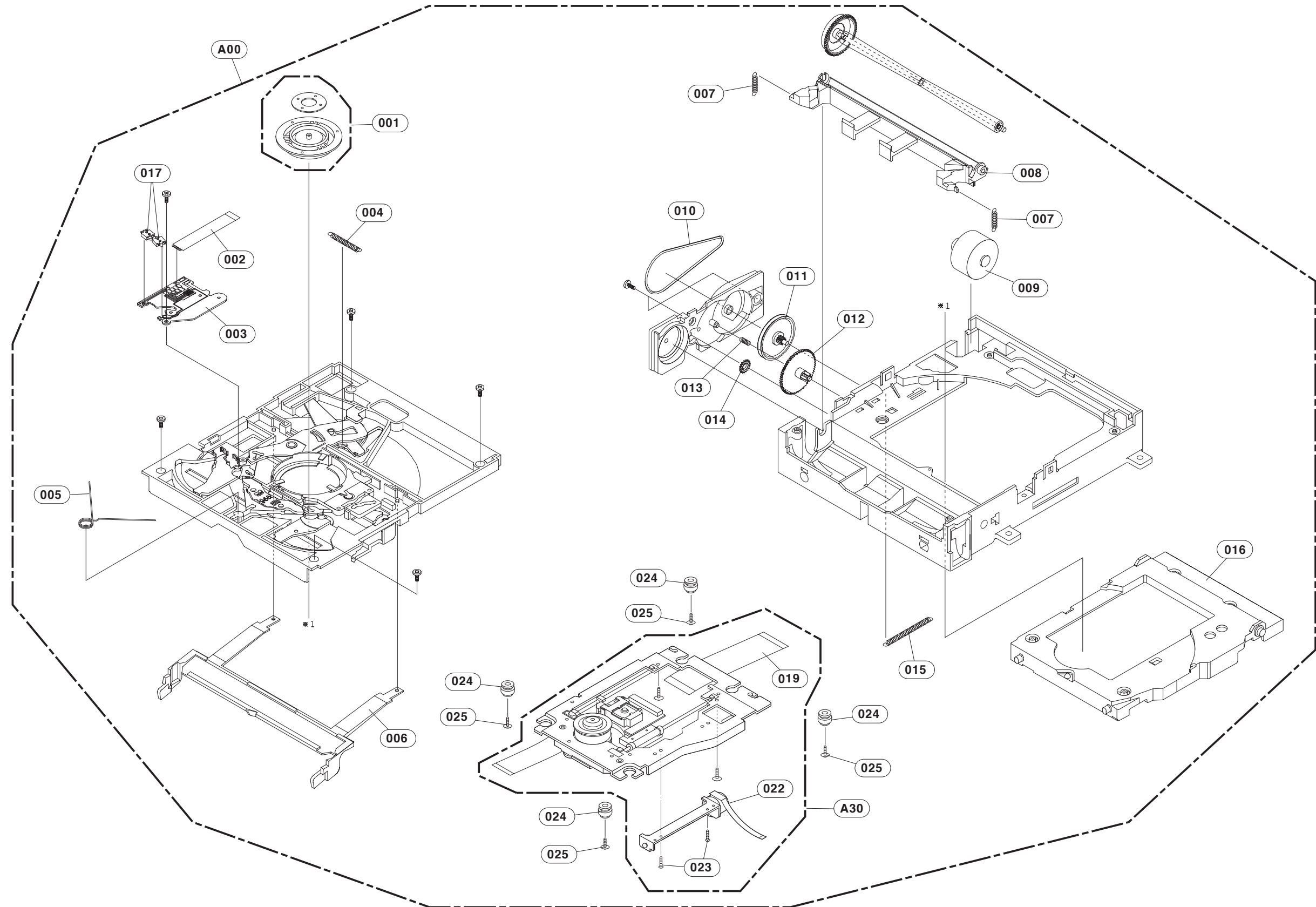

3. SPEAKER SECTION

3-1. ACTIVE SUBWOOFER (J10HD - SA)

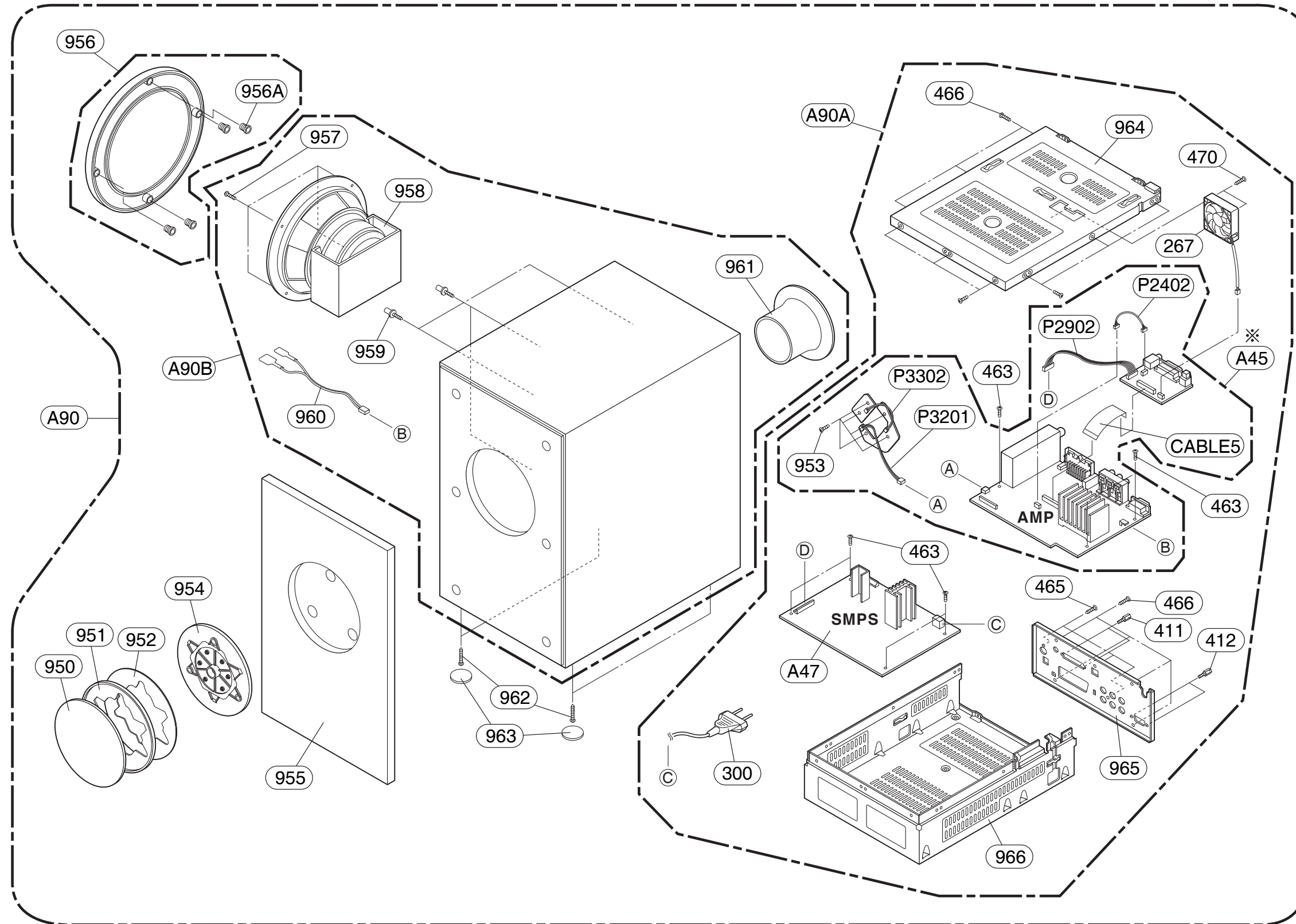

■ When do P/O, Caution! ■
 A45 AMP, I/O and LED Assembly compose.
 Therefore, 3EA's PCB Assembly is supplied if
 request purchase by A45's P/N.

3-2. FRONT SPEAKER (J10HD - SF)

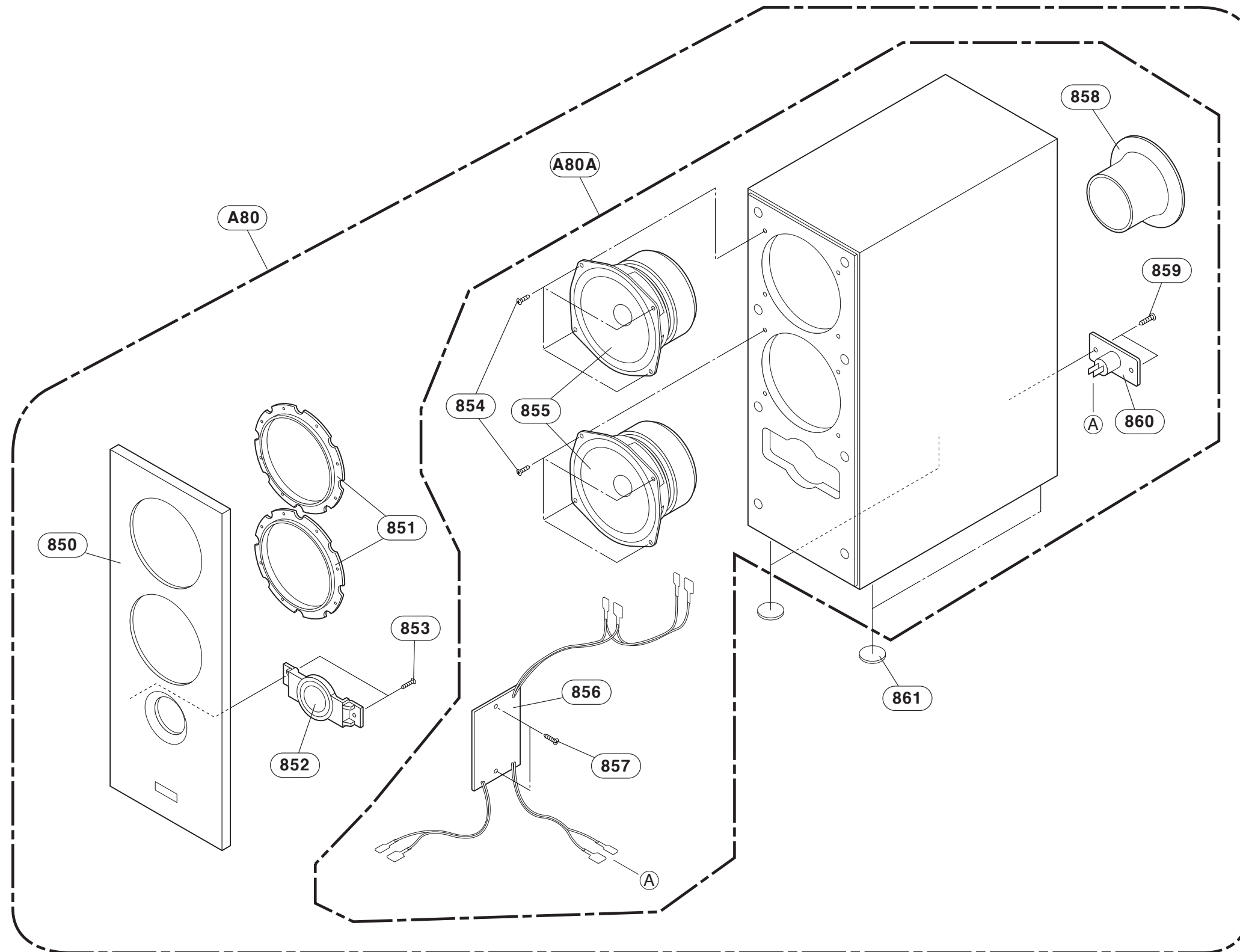

4. PACKING ACCESSORY SECTION

