

UNLESS OTHERWISE SPECIFIED DIMENSIONS ARE IN INCHES TOLERANCES ARE: FRACTIONS: .XX ±.01 ±.005 DECIMALS: .XXX ±.005 ANGLES: ±.1° MATERIAL: SEE NOTES FINISH: SEE NOTES DO NOT SCALE DRAWING	CONTRACT NO:		MACKIE Mackie Designs Inc. Woodinville, Wa.	
	APPROVALS	DATE		
	DRAWN: trh	7-18-94	SCHEMATIC MIXER-MIXER	
	CHECKED:	ISSUED:		
ENG:	MFG:	SIZE D	DWG. NO. 990-006-00	REV. G
		SCALE: NONE	SHEET 2 OF 2	

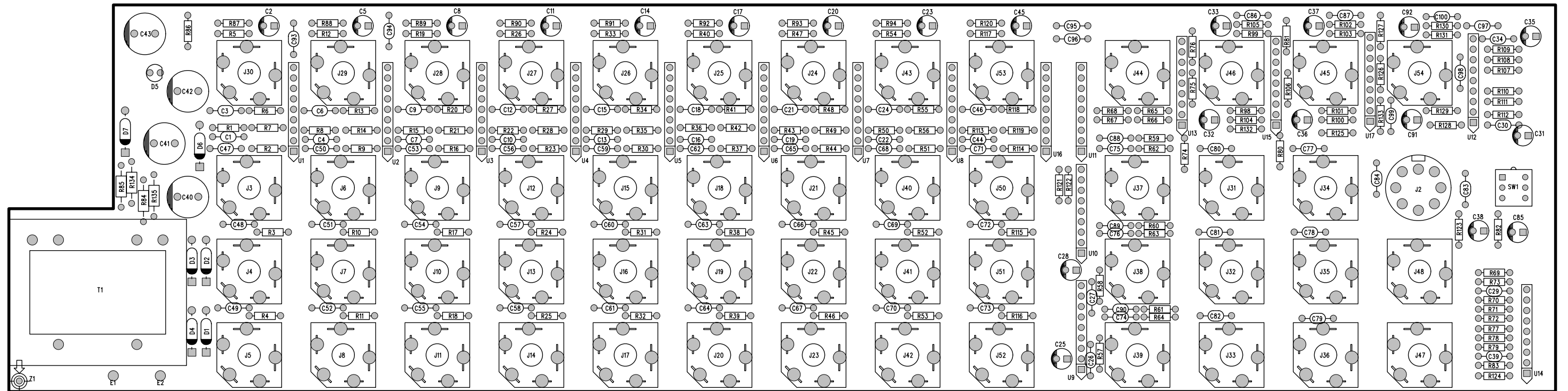

DWG. NO. 990-005-00		SHT 1	REV. J	1	
ECO#	REV.	DESCRIPTION	REV. BY.	APP. BY.	DATE
H		INCORPORATED ECO'S 49,145,307, 387,401.	KR		1-10-95
J		INCORPORATED ECO 427	KR		4-12-95

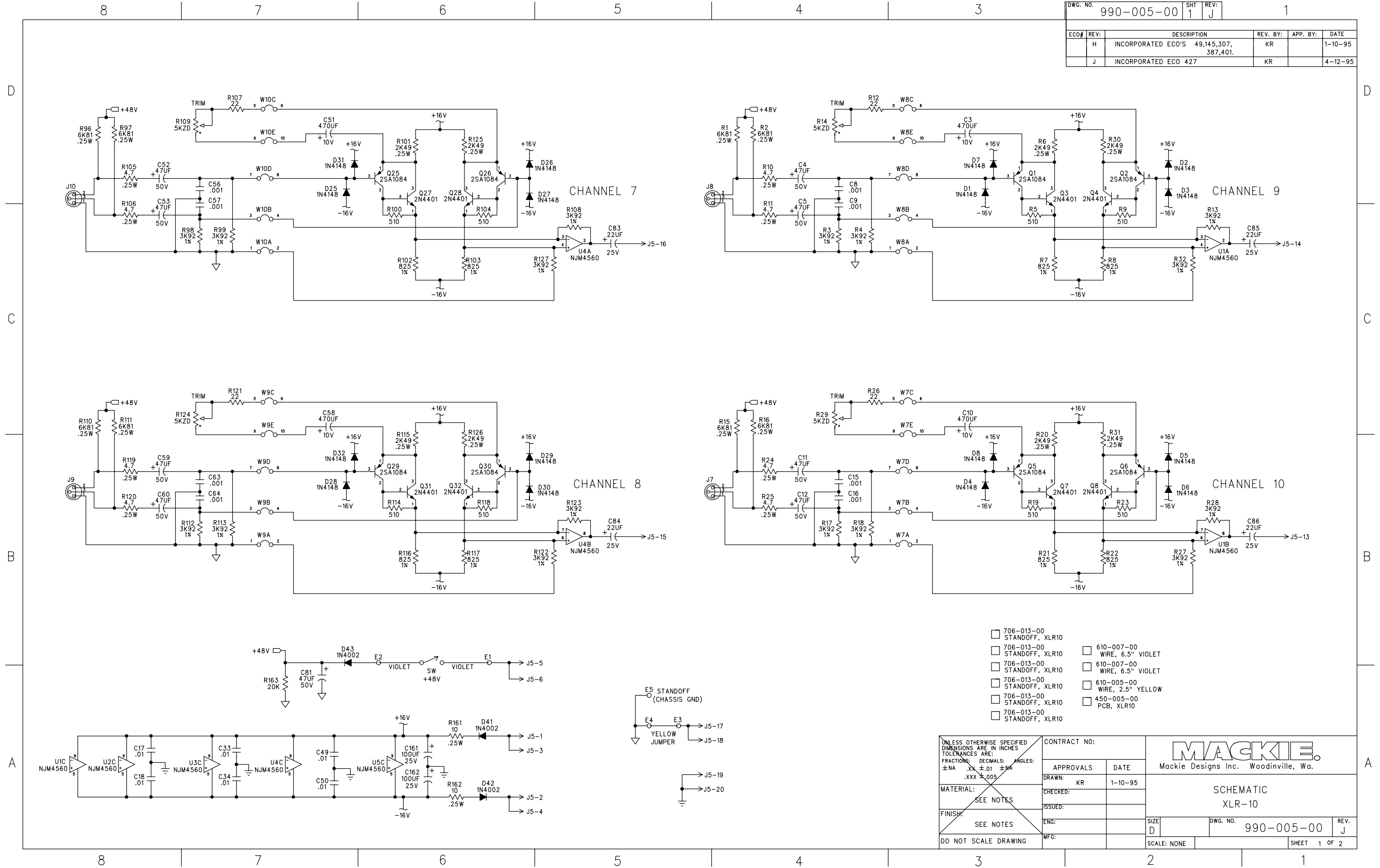

- 706-013-00 STANDOFF, XLR10
- 706-013-00 STANDOFF, XLR10
- 706-013-00 STANDOFF, XLR10
- 706-013-00 STANDOFF, XLR10
- 706-013-00 STANDOFF, XLR10
- 706-013-00 STANDOFF, XLR10
- 610-007-00 WIRE, 6.5" VIOLET
- 610-007-00 WIRE, 6.5" VIOLET
- 610-005-00 WIRE, 2.5" YELLOW
- 450-005-00 PCB, XLR10

UNLESS OTHERWISE SPECIFIED DIMENSIONS ARE IN INCHES TOLERANCES ARE: FRACTIONS: .XX ±.01 ANGLES: .XXX ±.005 MATERIAL: SEE NOTES FINISH: SEE NOTES DO NOT SCALE DRAWING	CONTRACT NO:		MACKIE. Mackie Designs Inc. Woodinville, Wa.	
	APPROVALS	DATE		
	DRAWN: KR	1-10-95	SCHEMATIC XLR-10	
	CHECKED:	ISSUED:		
ENG:	MFG:	SIZE D	DWG. NO. 990-005-00	REV. J
SCALE: NONE		SHEET 1 OF 2		

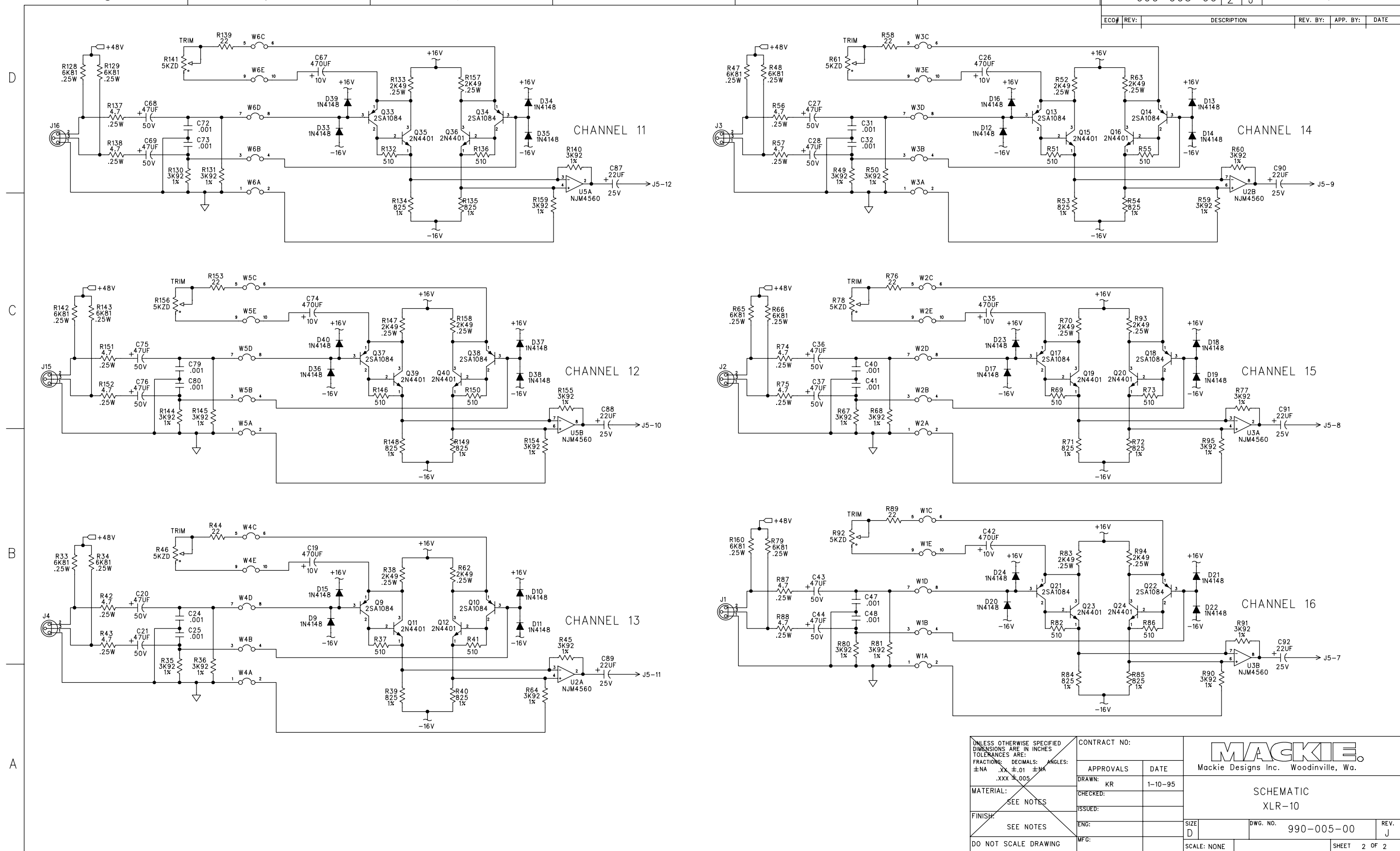

UNLESS OTHERWISE SPECIFIED DIMENSIONS ARE IN INCHES FRACTIONS: DECIMALS: ANGLES: ±NA .XX ±.01 ±NA .XXX ±.005	CONTRACT NO:				
	APPROVALS	DATE			
	MATERIAL:	CHECKED: KR	1-10-95	SCHEMATIC XLR-10	
	FINISH:	ISSUED:	ENG:		
DO NOT SCALE DRAWING	MFC:	SCALE: NONE	SIZE D	DWG. NO. 990-005-00	REV. J
			SHEET 2 OF 2		

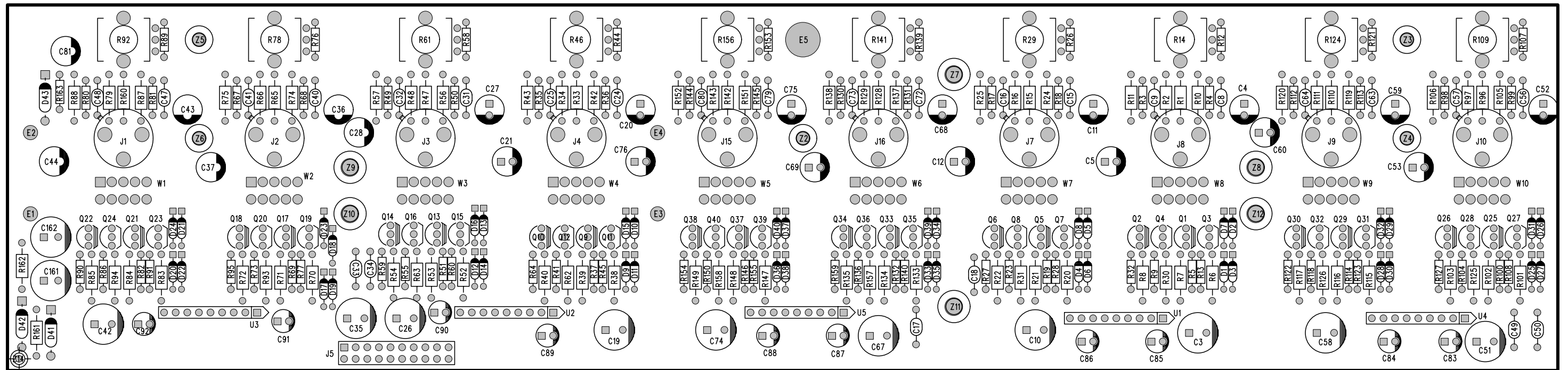

ECO#	REV:	DESCRIPTION	REV. BY:	APP. BY:	DATE
K		INCORPORATED ECO'S 307,418,407,412,421,331,401	KR		1-3-95
L		INCORPORATED ECO'S 536,546 AND 550	KR		4-6-95

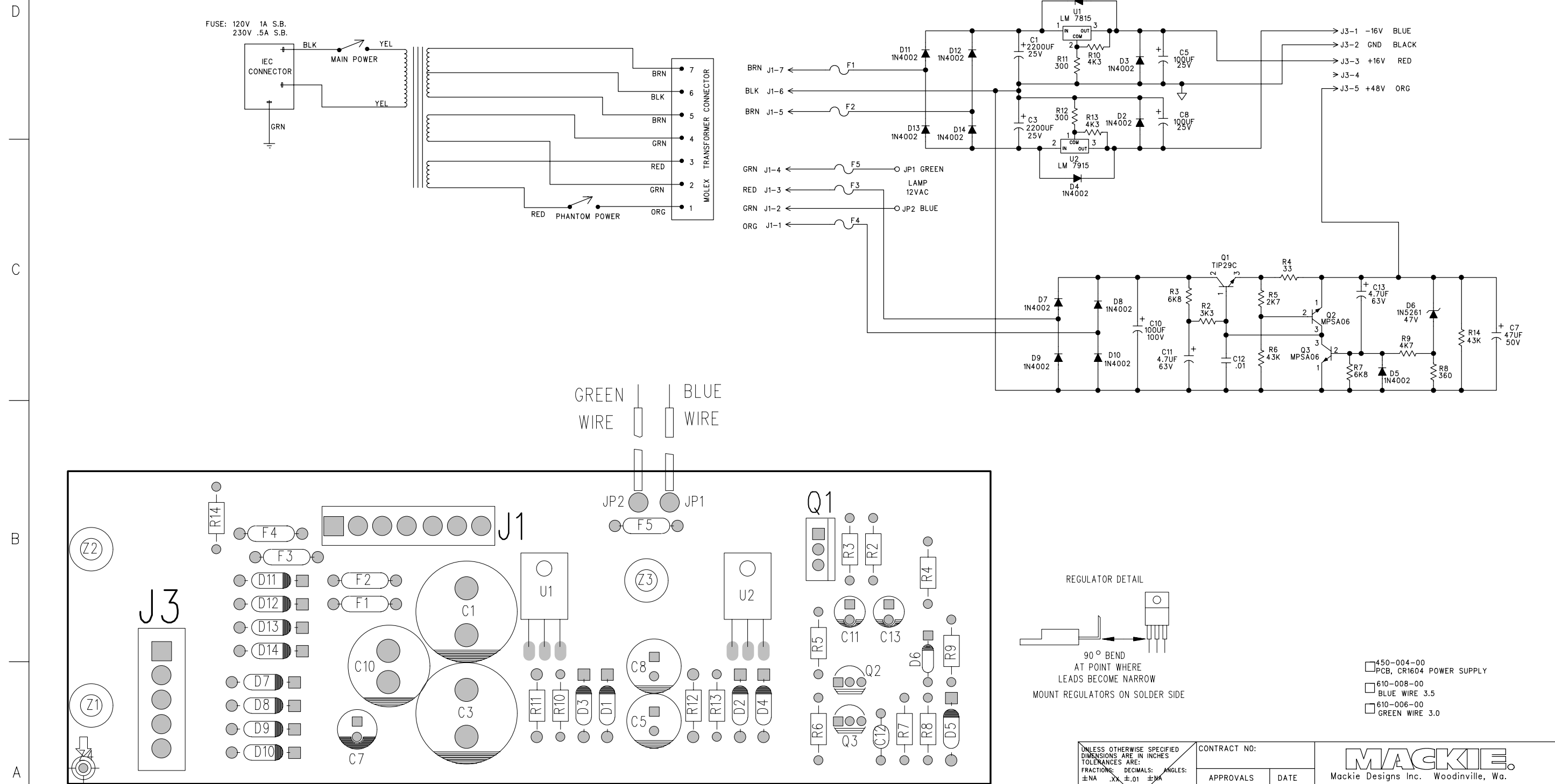

GREEN WIRE
BLUE WIRE

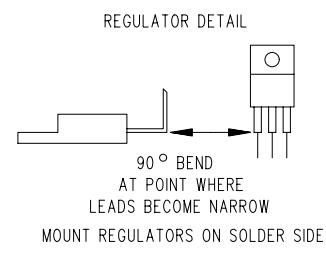

- 450-004-00 PCB, CR1604 POWER SUPPLY
- 610-008-00 BLUE WIRE 3.5
- 610-006-00 GREEN WIRE 3.0

UNLESS OTHERWISE SPECIFIED DIMENSIONS ARE IN INCHES TOLERANCES ARE: FRACTIONS: DECIMALS: ANGLES: ±NA .XX ±.01 ±NA .XXX ±.005	CONTRACT NO:		Mackie Designs Inc. Woodinville, Wa.		
	APPROVALS:	DATE:			
	MATERIAL: SEE NOTES	CHECKED: KR	4-6-95	SCHEMATIC CR1604 POWER SUPPLY	
	FINISH: SEE NOTES	ISSUED:	ENG:		
DO NOT SCALE DRAWING	MFG:	SIZE D	DWG. NO. 990-004-00	REV. L	
SCALE: NONE			SHEET 1 OF 1		

DWG. NO:	990-003-00	SHT	1	REV:	H	1
ECO#	REV:	DESCRIPTION	REV. BY:	APP. BY:	DATE	
	G	INCORPORATED ECO'S 307,401,437	KR		1-4-95	
	H	INCORPORATED ECO 542	KR		3-30-95	

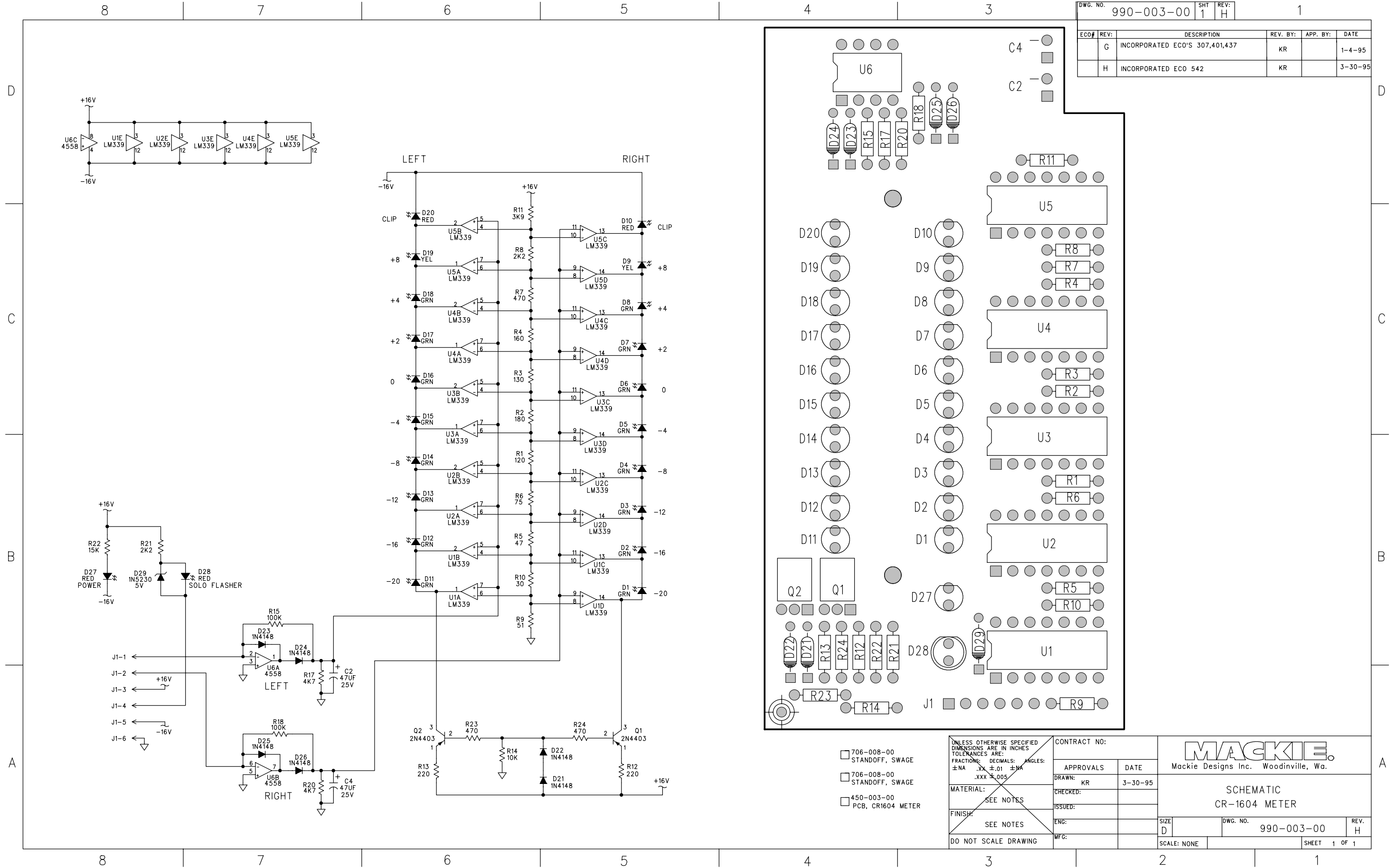

- 706-008-00 STANDOFF, SWAGE
- 706-008-00 STANDOFF, SWAGE
- 450-003-00 PCB, CR1604 METER

UNLESS OTHERWISE SPECIFIED DIMENSIONS ARE IN INCHES TOLERANCES ARE:
 FRACTIONS: DECIMALS: ANGLES:
 ±.NA .XX ±.01 ±.NA
 .XXX ±.005
 MATERIAL: SEE NOTES
 FINISH: SEE NOTES
 DO NOT SCALE DRAWING

CONTRACT NO:	
APPROVALS	DATE
DRAWN: KR	3-30-95
CHECKED:	
ISSUED:	
ENG:	
MFG:	

MACKIE
 Mackie Designs Inc. Woodinville, Wa.

SCHEMATIC
 CR-1604 METER

SIZE	D	DWG. NO.	990-003-00	REV.	H
SCALE:	NONE	SHEET	1 OF 1		

ECO#	REV.	DESCRIPTION	REV. BY:	APP. BY:	DATE
M		INCORP. ECO'S 49,271,307,368,370	KR		2-9-95
N		INCORP. ECO'S 401,402,436,501 AND 546.	KR		4-13-95
N		INCORP. ECO'S 427 AND 555.	KR		

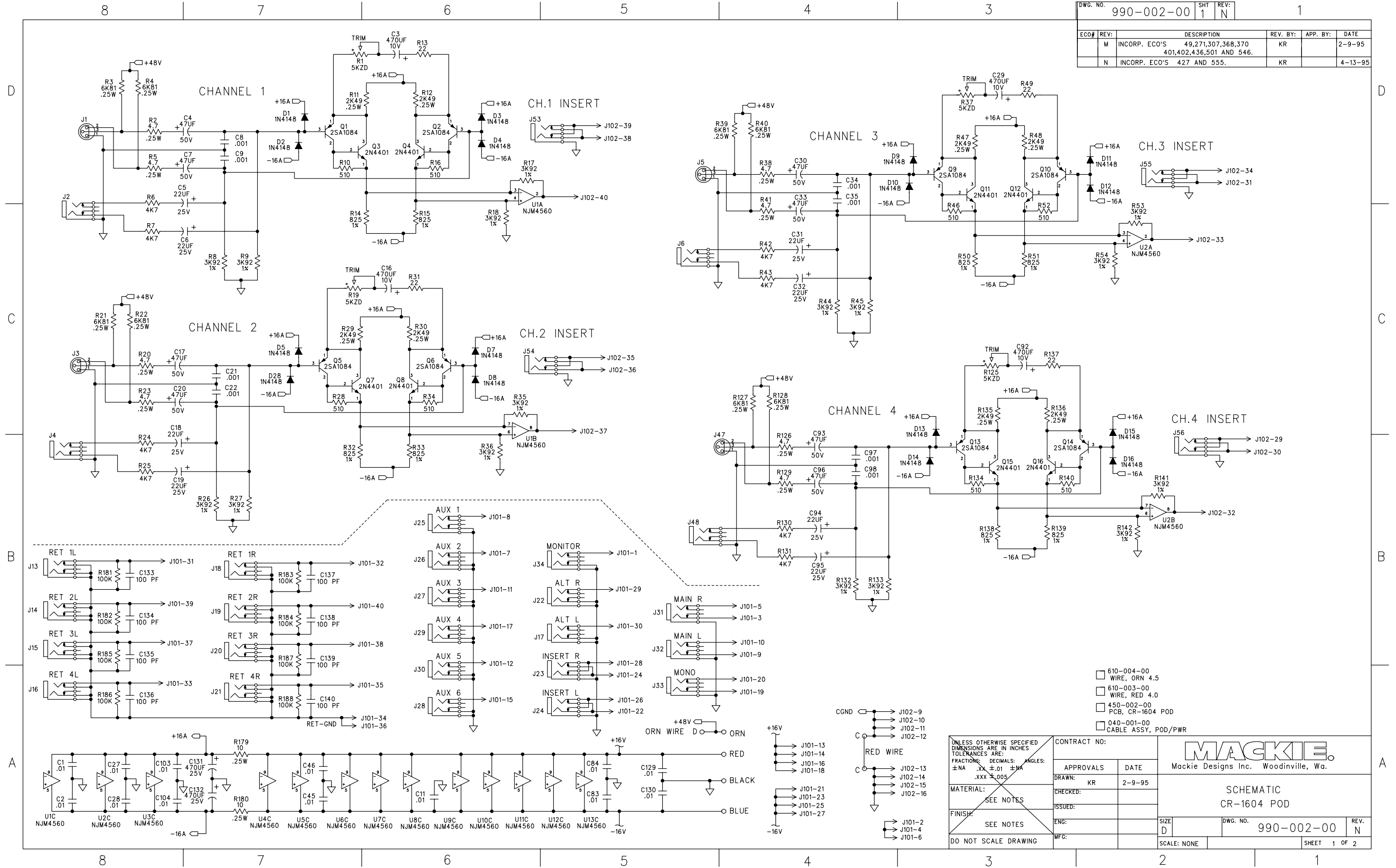

- 610-004-00 WIRE, ORN 4.5
- 610-003-00 WIRE, RED 4.0
- 450-002-00 PCB, CR-1604 POD
- 040-001-00 CABLE ASSY, POD/PWR

<p>UNLESS OTHERWISE SPECIFIED DIMENSIONS ARE IN INCHES TOLERANCES ARE:</p> <p>FRACTIONS: DECIMALS: ANGLES:</p> <p>±.NA .XX ±.01 ±.NA .xxx ±.005</p> <p>MATERIAL: SEE NOTES</p> <p>FINISH: SEE NOTES</p> <p>DO NOT SCALE DRAWING</p>	CONTRACT NO:		<p>MACKIE</p> <p>Mackie Designs Inc. Woodville, Wa.</p> <p>SCHEMATIC</p> <p>CR-1604 POD</p>
	APPROVALS	DATE	
	CHECKED: KR	2-9-95	
	ISSUED:		
ENG:		SIZE	DWG. NO. 990-002-00
MFG:		SCALE: NONE	SHEET 1 OF 2

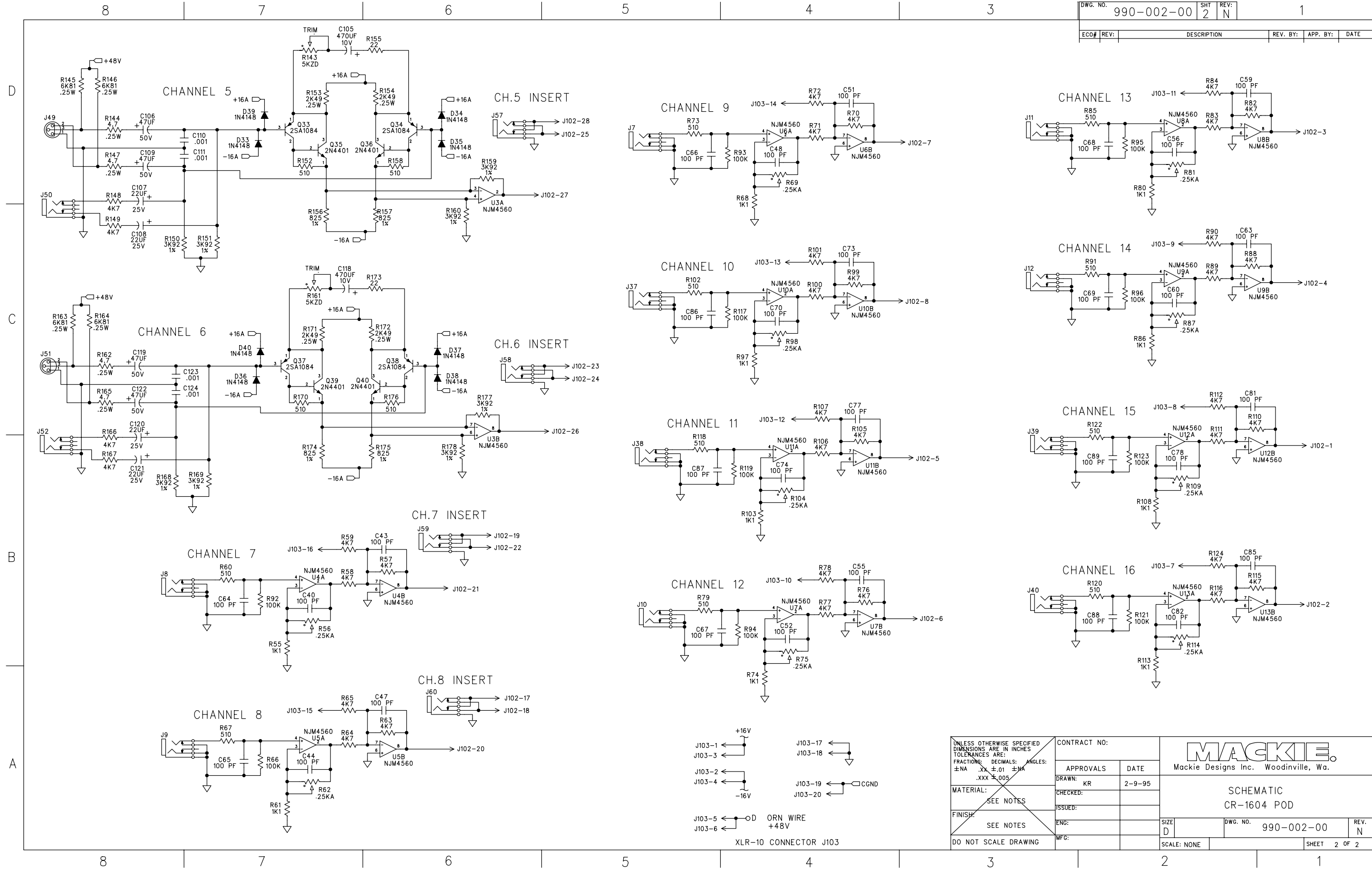

UNLESS OTHERWISE SPECIFIED DIMENSIONS ARE IN INCHES FRACTIONS: DECIMALS: ANGLES: ±NA .XX ±.01 ±MA .XXX ±.005	CONTRACT NO:		MACKIE Mackie Designs Inc. Woodville, Wa.	
	APPROVALS	DATE		
	DRAWN: KR		2-9-95	
	CHECKED:		ISSUED:	
MATERIAL: SEE NOTES		ENG:		SCHEMATIC CR-1604 POD
FINISH: SEE NOTES		MFG:		
DO NOT SCALE DRAWING		SCALE: NONE	DWG. NO. 990-002-00	REV. N
			SHEET 2 OF 2	

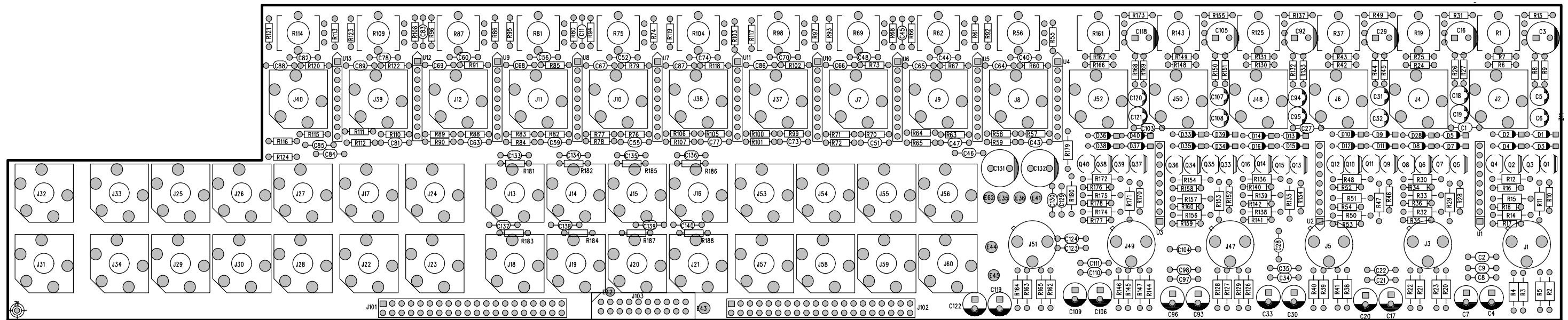

XLR-10 Installation

- 1 First make sure that the CR-1604 is turned off. Flip it upside down with the jacks facing you (there is no need to actually remove the pod) and remove the small connector cover near the pod's center. Save the cover and screws by taping them to the bottom of the mixer.
 - 2 Remove the pod's rubber feet.
 - 3 Install the ribbon connector which extends out of the XLR10 by pressing the plug onto the exposed pins. Make sure that the stripe on the ribbon is on the side closest to the XLR 10's phantom switch (the right side in our drawing).
 - 4 As you lower the XLR10 towards the CR-1604 pod, work the excess ribbon cable back into the XLR10 by wiggling it gently.
 - 5 Slide the tabs on the sides of the XLR10 into the slots on the top of the CR- 1604 and secure them with the four #8 screws provided. Don't push on the screws while attaching them, since doing so may dislodge the mounted nuts on the inside of the pod.
 - 6 Install the new pod feet.
- Happy mixing!

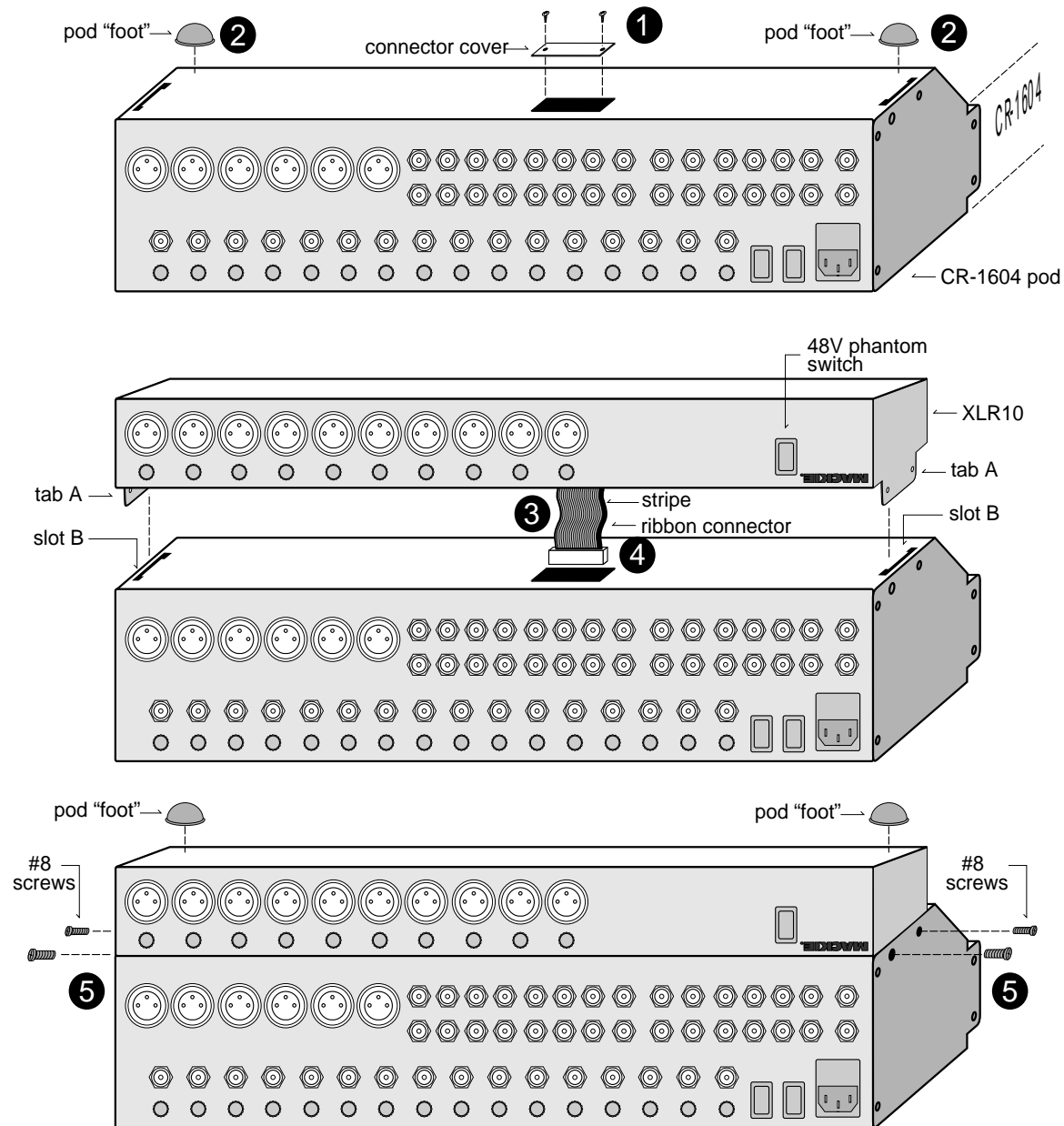

Operating Instructions

When you combine the CR-1604 with the XLR10 you can use the added mic inputs by themselves or, if you're starved for inputs, you can use both mic and line inputs simultaneously.

In other words, with the XLR10, you actually get 10 more inputs. On Channels 7 through 16 only, the XLR mic inputs can be used with the existing line inputs. Each has its own sensitivity control.

Set the sensitivity controls as you normally would. Put the channel into SOLO to read its

operating level on the main output meter.

1. Adjust the mic sensitivity control first.
2. With the mic placed where it will normally operate in relation to the acoustic source, start at minimum (fully counterclockwise), then turn the gain up until you get a reading of around 0dB on the meter.
3. Finally, adjust the line input sensitivity until you get the desired balance between mic and line signals.

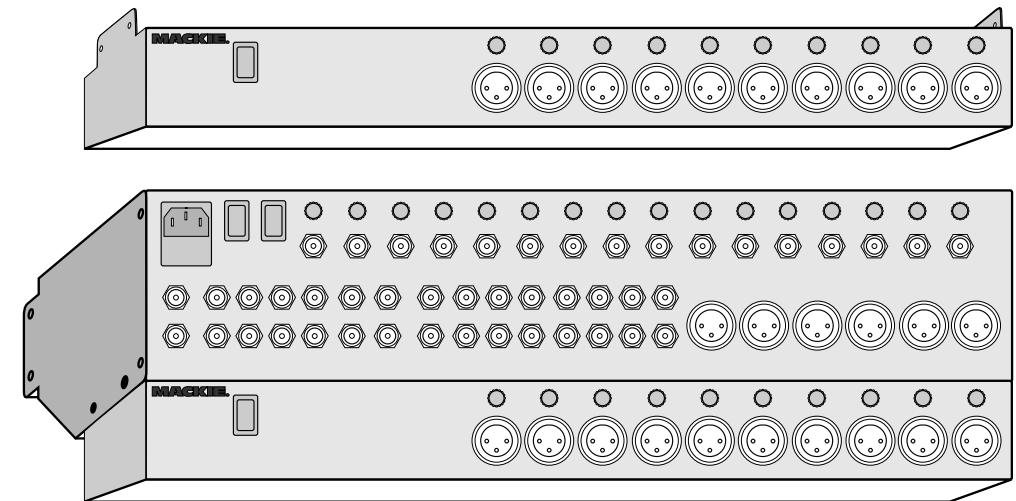

Famous XLR10 Interview Questions

Q. Can the XLR10 be used in all of the three pod variations?

A. Yes, see the drawing below.

Q. Can the XLR10 be used with anything other than the CR-1604?

A. No, it utilizes the internal power supply of the CR-1604 and is not free standing.

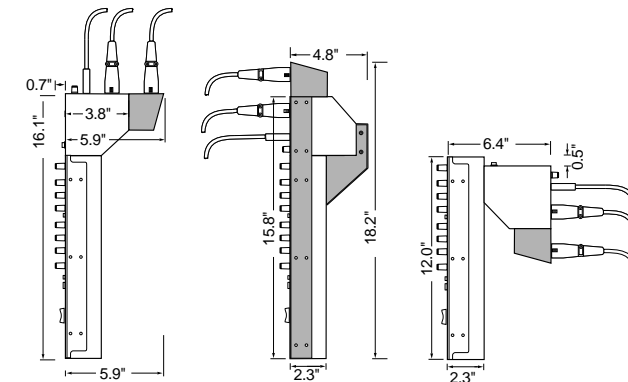

DWG. NO:	990-001-00	SHT	1	REV:	K	1
ECO#	REV:	DESCRIPTION	REV. BY:	APP. BY:	DATE	
	J	INCORPORATED ECO'S 307,368,400,401, 427,429,486,546 AND 547	KR		2-17-95	
	K	INCORPORATED MISC. PCB REFINEMENTS	KR		4-26-95	

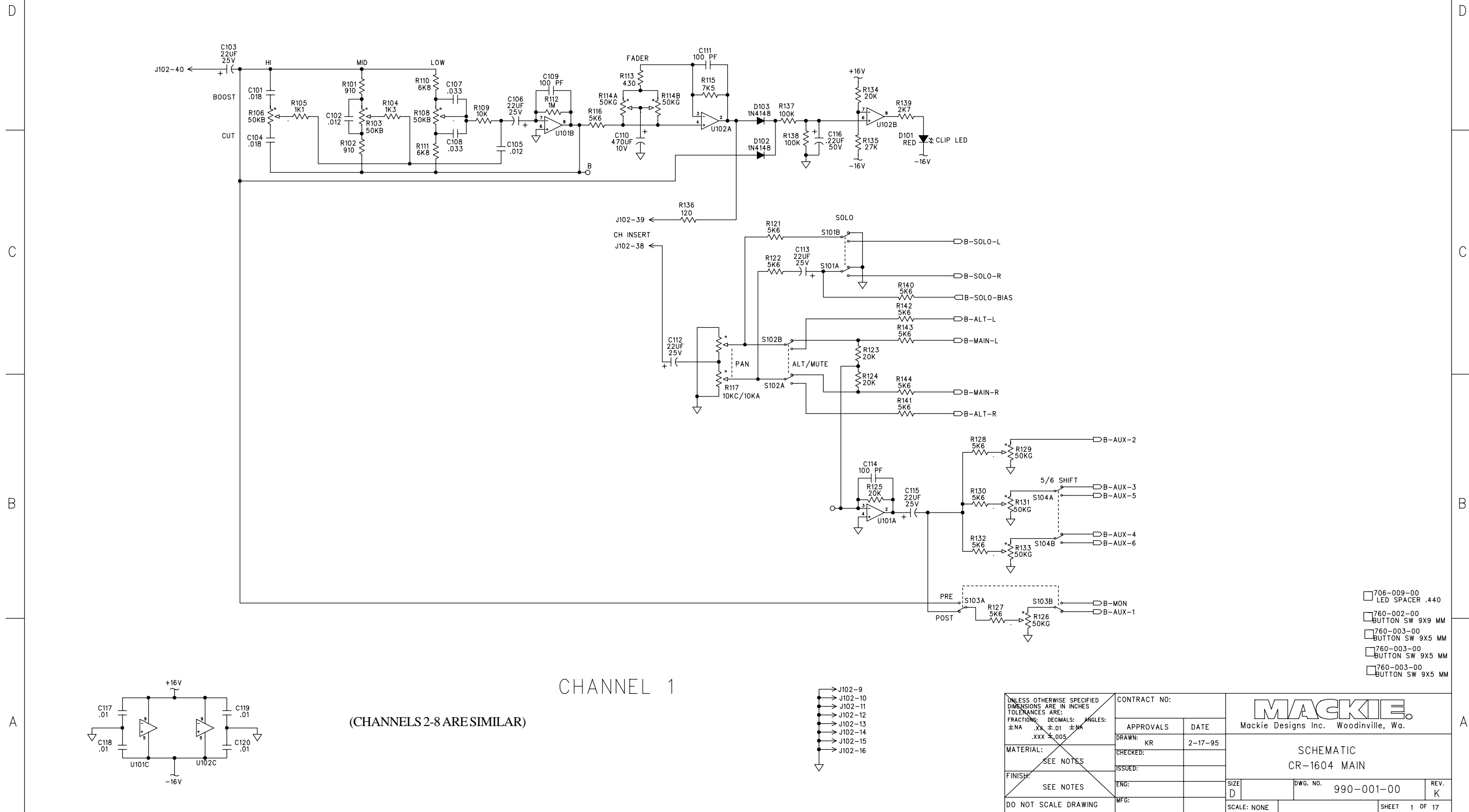

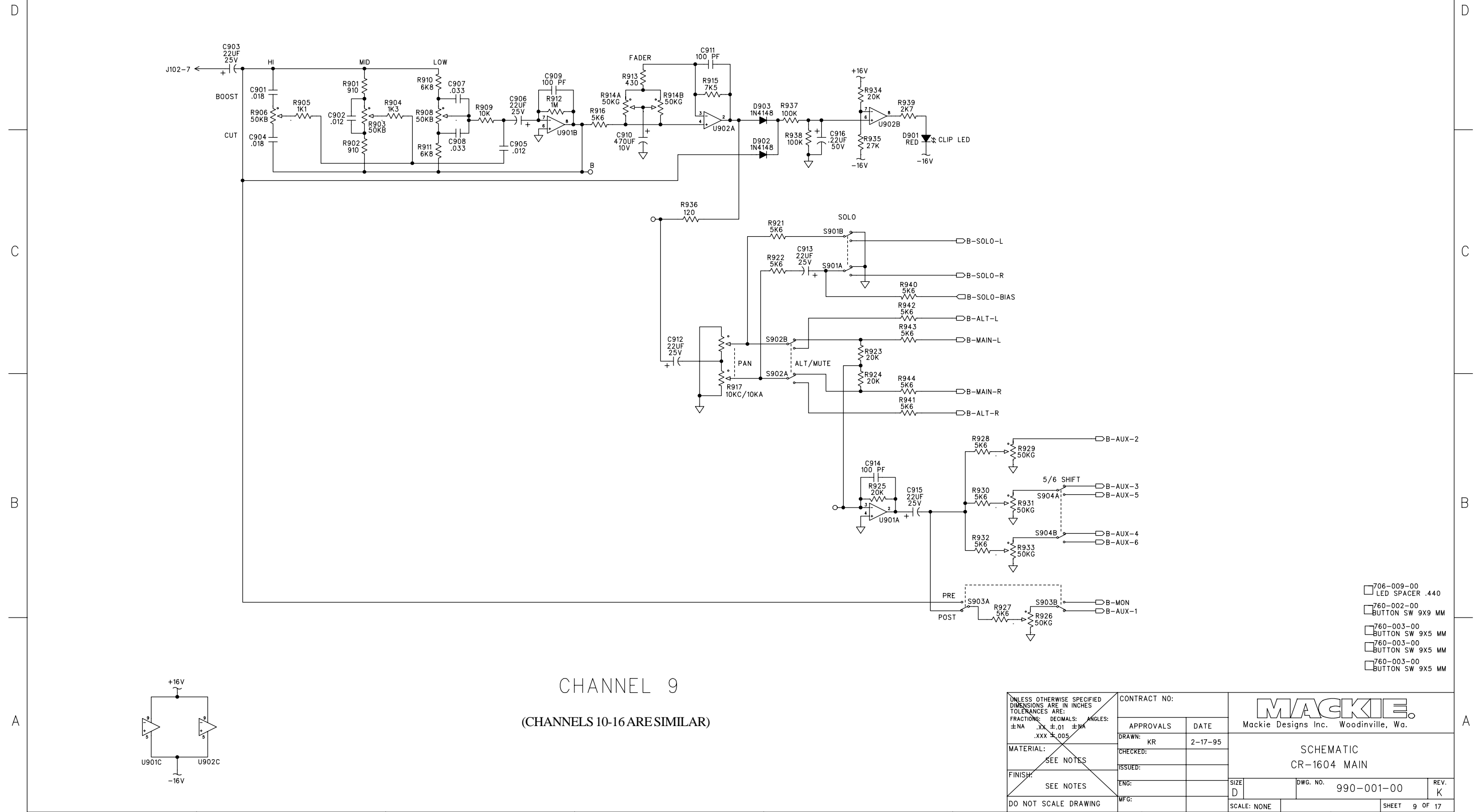

CHANNEL 9
(CHANNELS 10-16 ARE SIMILAR)

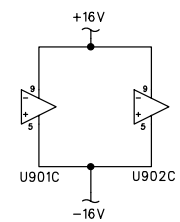

- 706-009-00 LED SPACER .440
- 760-002-00 BUTTON SW 9X9 MM
- 760-003-00 BUTTON SW 9X5 MM
- 760-003-00 BUTTON SW 9X5 MM
- 760-003-00 BUTTON SW 9X5 MM

UNLESS OTHERWISE SPECIFIED DIMENSIONS ARE IN INCHES TOLERANCES ARE: FRACTIONS: DECIMALS: ANGLES: ±NA .XX ±.01 ±NA .XXX ±.005	CONTRACT NO:		Mackie Designs Inc. Woodinville, Wa.		
	APPROVALS	DATE			
	MATERIAL:	CHECKED:	ISSUED:	SIZE	DWG. NO. 990-001-00
	FINISH:	ENG:	MFG:	SCALE: NONE	REV. K
DO NOT SCALE DRAWING			SHEET 9 OF 17		

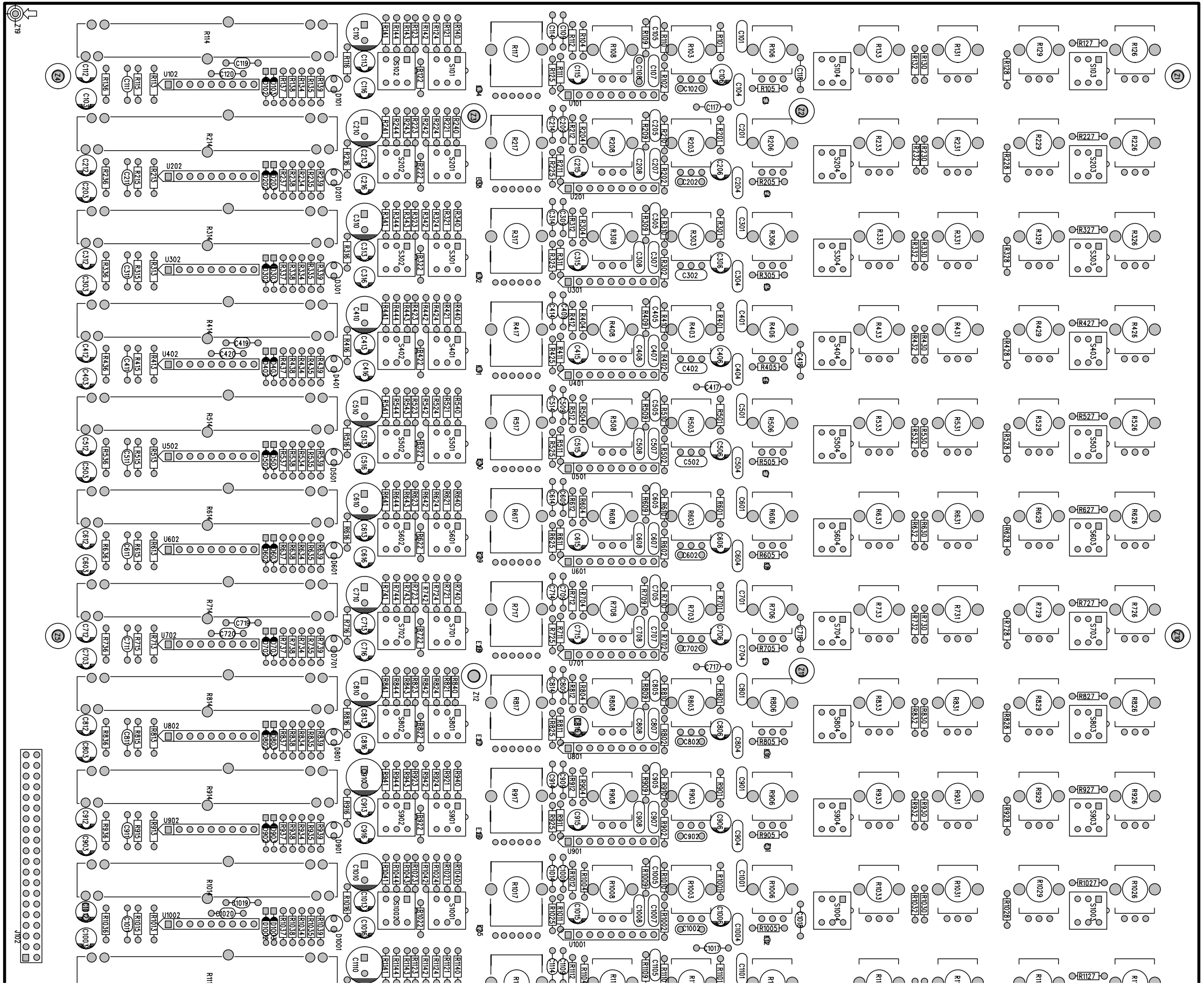

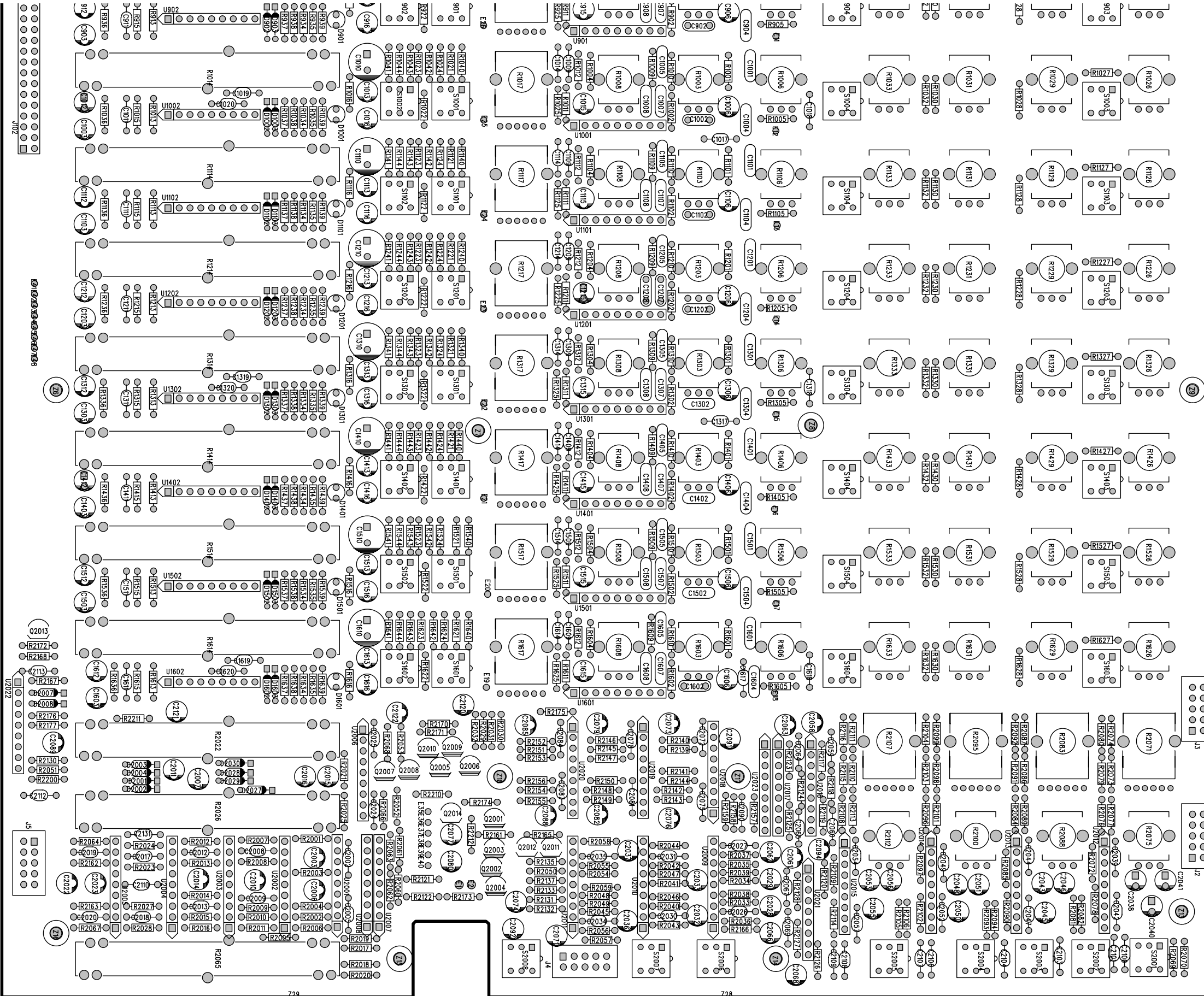

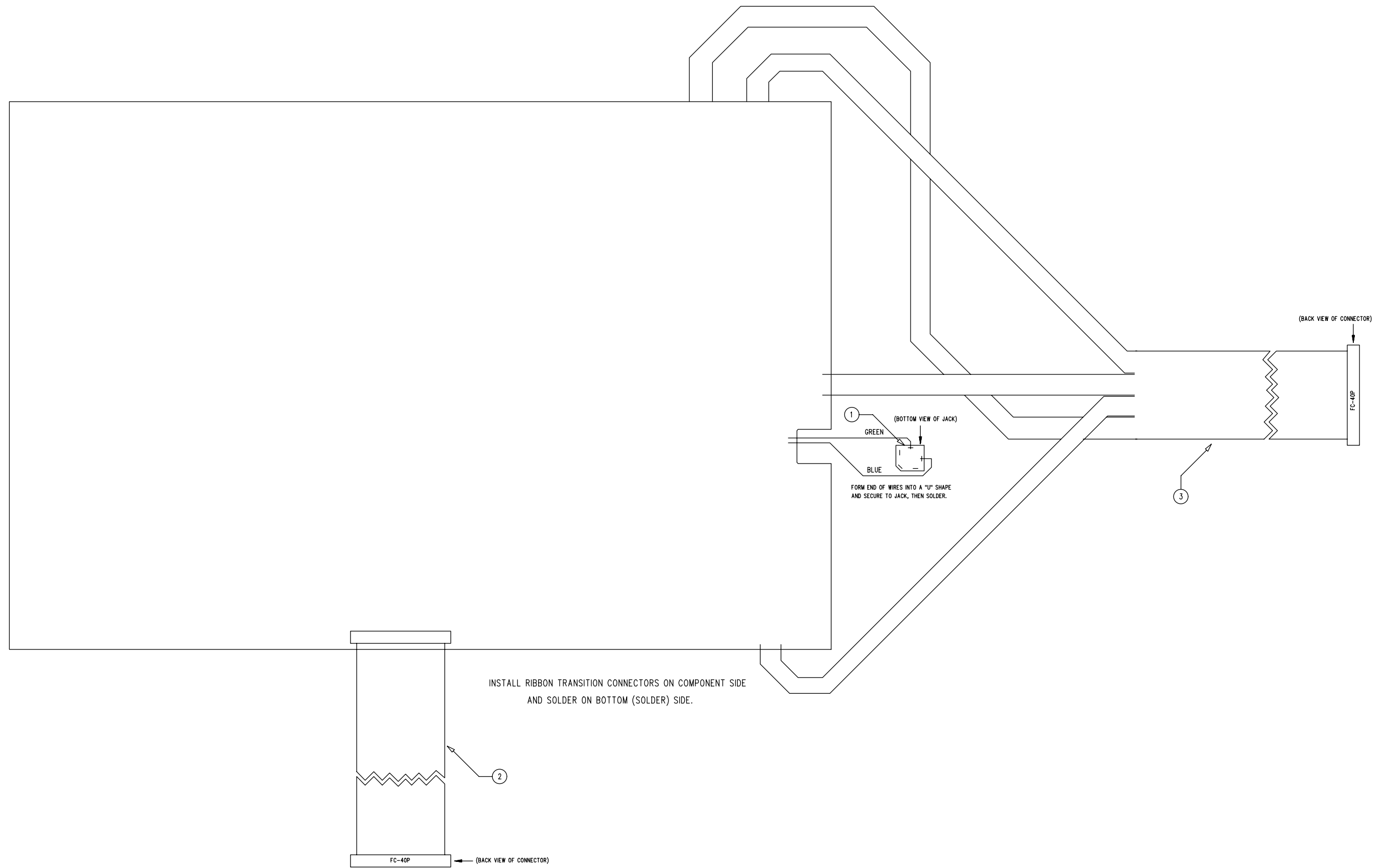

DWG. NO.	990-002-00	SHT	1	REV.	N
ECO#	REV.	DESCRIPTION	REV. BY.	APP. BY.	DATE
M		INCORP. ECO'S 49,271,307,368,370	KR		2-9-95
N		INCORP. ECO'S 401,402,436,501 AND 546.			
		427 AND 555.	KR		4-13-95

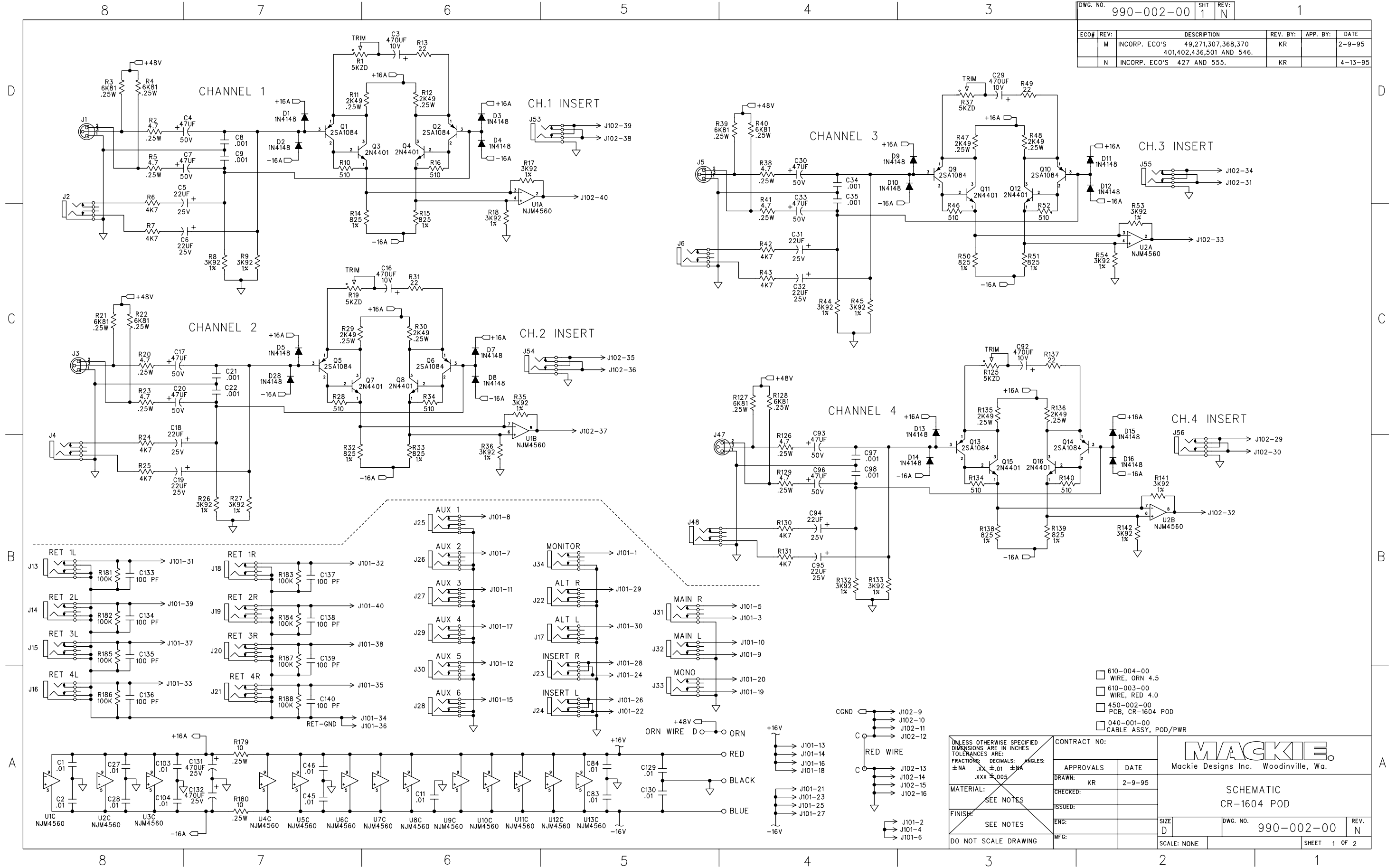

- 610-004-00 WIRE, ORN 4.5
- 610-003-00 WIRE, RED 4.0
- 450-002-00 PCB, CR-1604 POD
- 040-001-00 CABLE ASSY, POD/PWR

UNLESS OTHERWISE SPECIFIED DIMENSIONS ARE IN INCHES TOLERANCES ARE: FRACTIONS: .XX ±.01 ±.01 DECIMALS: .XXX ±.005 ANGLES: MATERIAL: FINISH: DO NOT SCALE DRAWING	CONTRACT NO:		MACKIE Mackie Designs Inc. Woodville, Wa.	
	APPROVALS	DATE		
	DRAWN: KR	2-9-95	CHECKED:	
	ISSUED:		ENG:	
		MFG:		SIZE D DWG. NO. 990-002-00 REV. N SCALE: NONE SHEET 1 OF 2

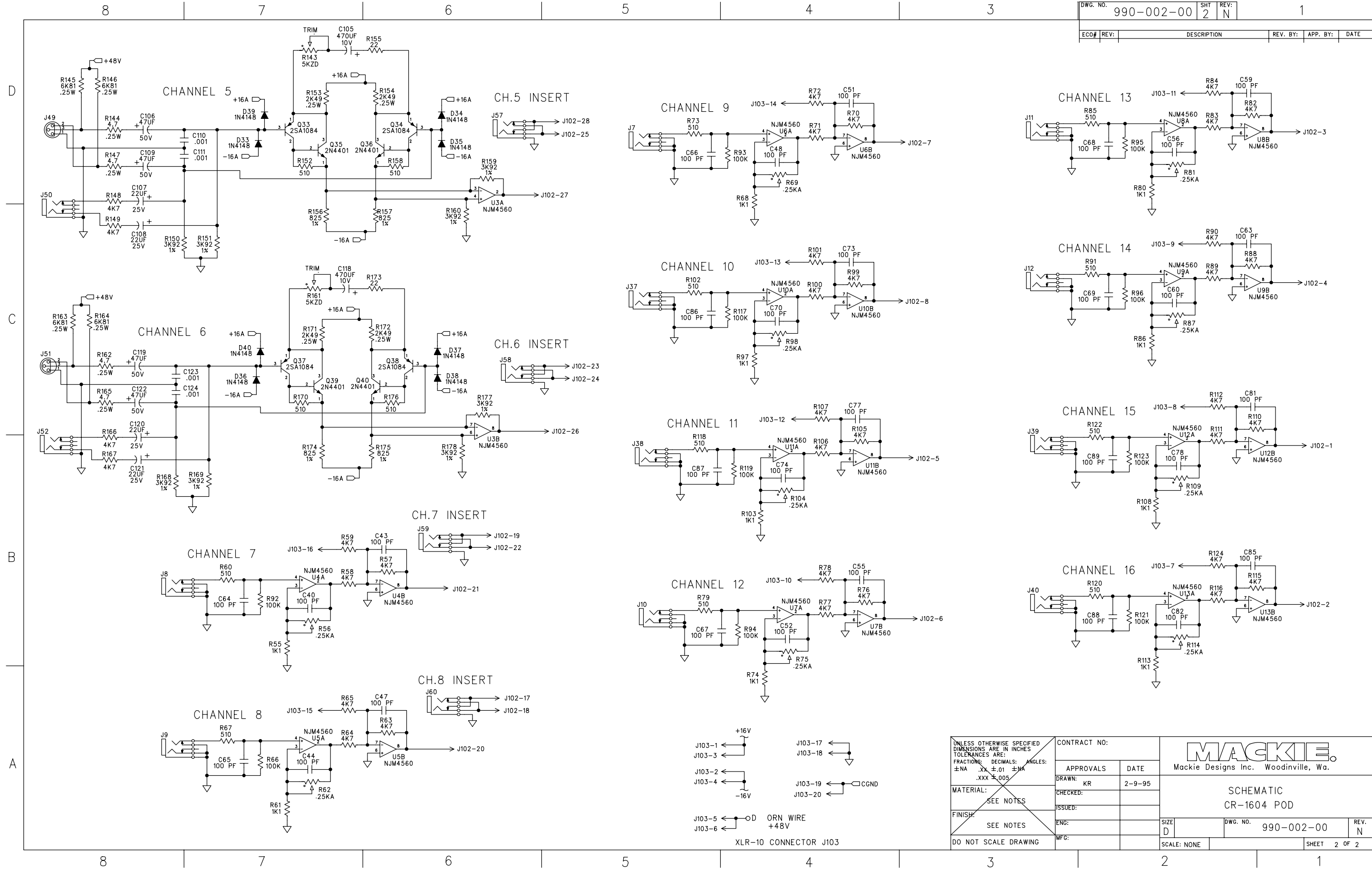

UNLESS OTHERWISE SPECIFIED DIMENSIONS ARE IN INCHES FRACTIONS: DECIMALS: ANGLES: ±NA .XX ±.01 ±MA .XXX ±.005	CONTRACT NO:		MACKIE Mackie Designs Inc. Woodville, Wa.		
	APPROVALS	DATE			
	MATERIAL:	CHECKED: KR	2-9-95	SCHEMATIC CR-1604 POD	
	SEE NOTES	ISSUED:	ENG:		
DO NOT SCALE DRAWING	MFC:	SCALE: NONE	DWG. NO. 990-002-00	REV. N	

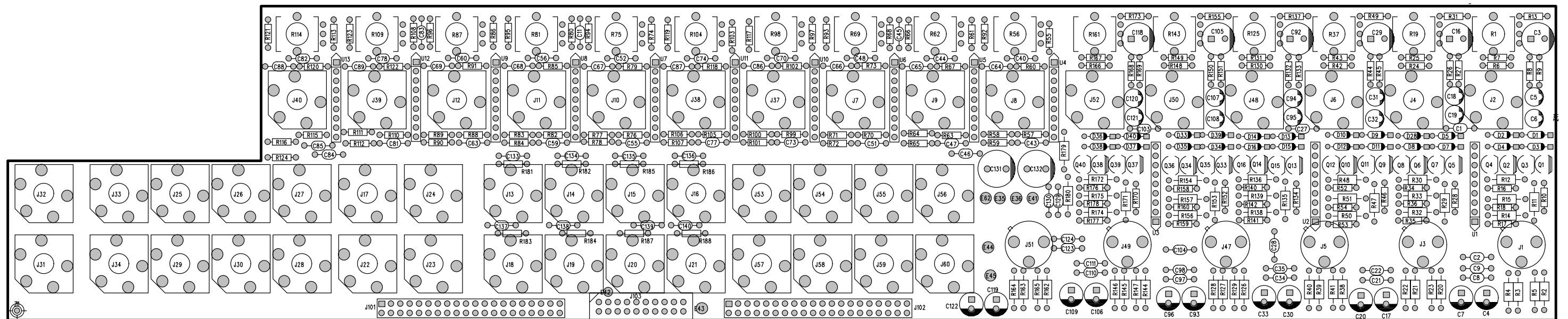

XLR-10 Installation

- 1 First make sure that the CR-1604 is turned off. Flip it upside down with the jacks facing you (there is no need to actually remove the pod) and remove the small connector cover near the pod's center. Save the cover and screws by taping them to the bottom of the mixer.
 - 2 Remove the pod's rubber feet.
 - 3 Install the ribbon connector which extends out of the XLR10 by pressing the plug onto the exposed pins. Make sure that the stripe on the ribbon is on the side closest to the XLR 10's phantom switch (the right side in our drawing).
 - 4 As you lower the XLR10 towards the CR-1604 pod, work the excess ribbon cable back into the XLR10 by wiggling it gently.
 - 5 Slide the tabs on the sides of the XLR10 into the slots on the top of the CR- 1604 and secure them with the four #8 screws provided. Don't push on the screws while attaching them, since doing so may dislodge the mounted nuts on the inside of the pod.
 - 6 Install the new pod feet.
- Happy mixing!

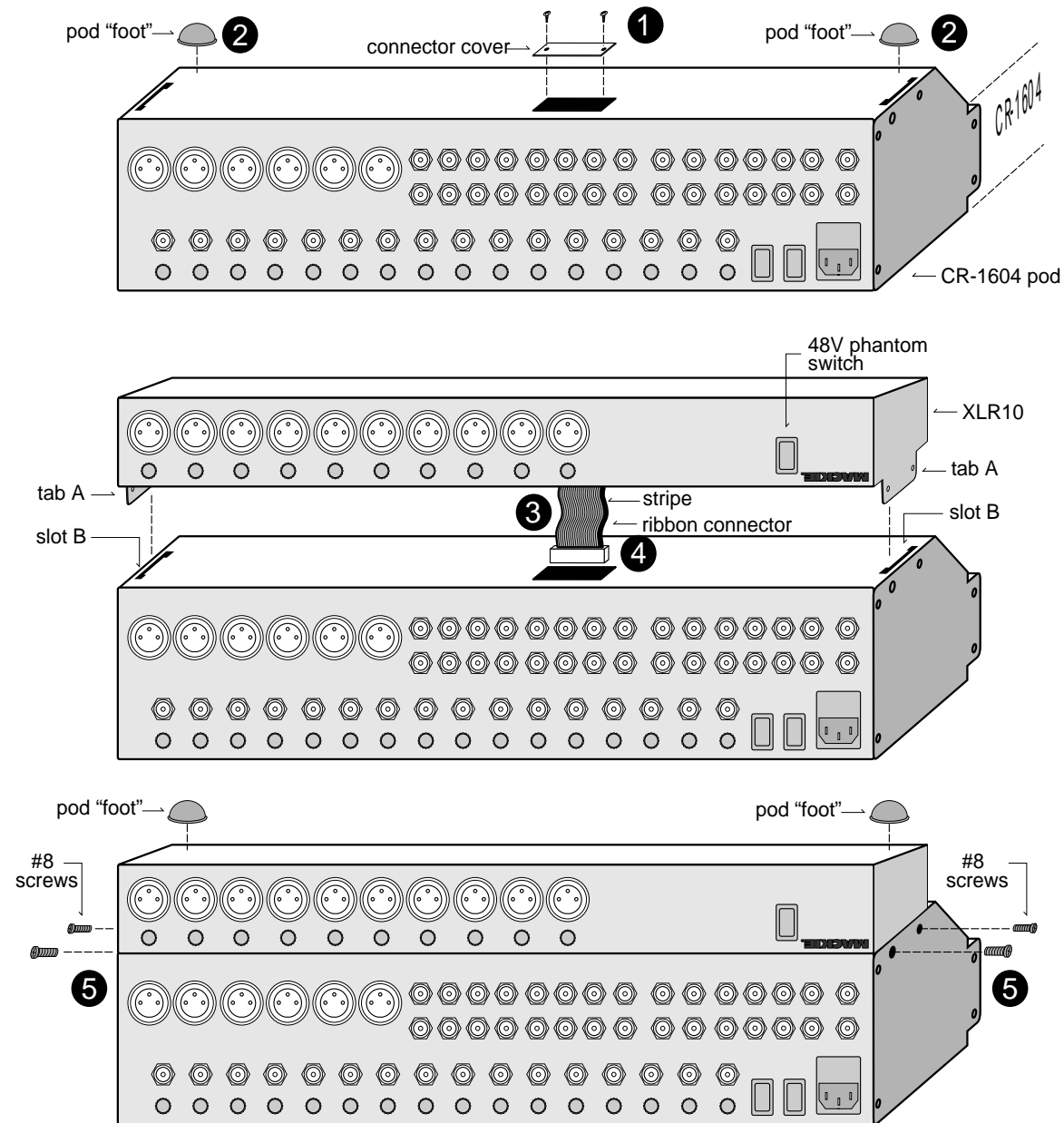

Operating Instructions

When you combine the CR-1604 with the XLR10 you can use the added mic inputs by themselves or, if you're starved for inputs, you can use both mic and line inputs simultaneously.

In other words, with the XLR10, you actually get 10 more inputs. On Channels 7 through 16 only, the XLR mic inputs can be used with the existing line inputs. Each has its own sensitivity control.

Set the sensitivity controls as you normally would. Put the channel into SOLO to read its

operating level on the main output meter.

1. Adjust the mic sensitivity control first.
2. With the mic placed where it will normally operate in relation to the acoustic source, start at minimum (fully counterclockwise), then turn the gain up until you get a reading of around 0dB on the meter.
3. Finally, adjust the line input sensitivity until you get the desired balance between mic and line signals.

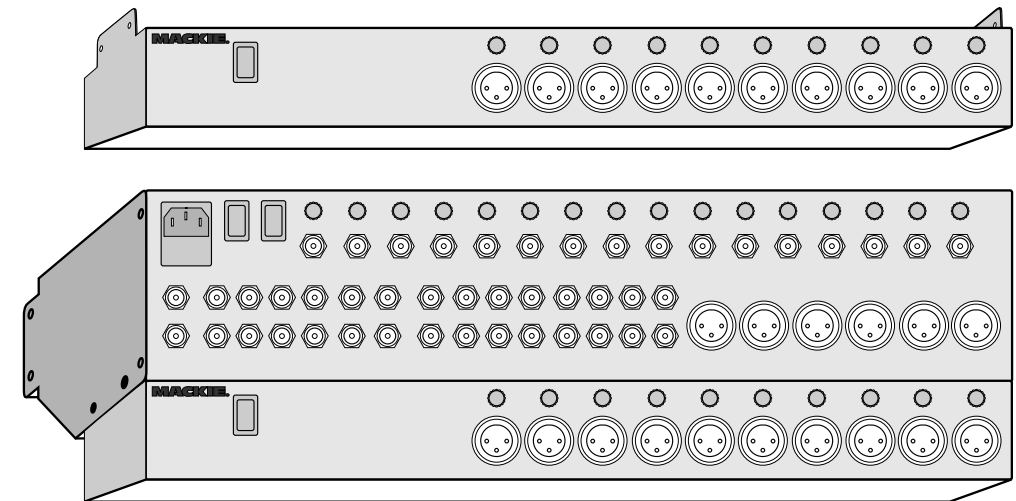

Famous XLR10 Interview Questions

Q. Can the XLR10 be used in all of the three pod variations?

A. Yes, see the drawing below.

Q. Can the XLR10 be used with anything other than the CR-1604?

A. No, it utilizes the internal power supply of the CR-1604 and is not free standing.

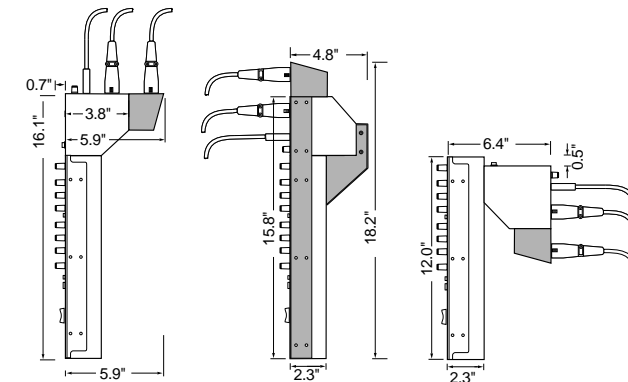

DWG. NO:	990-003-00	SHT	1	REV:	H	1
ECO#	REV:	DESCRIPTION	REV. BY:	APP. BY:	DATE	
	G	INCORPORATED ECO'S 307,401,437	KR		1-4-95	
	H	INCORPORATED ECO 542	KR		3-30-95	

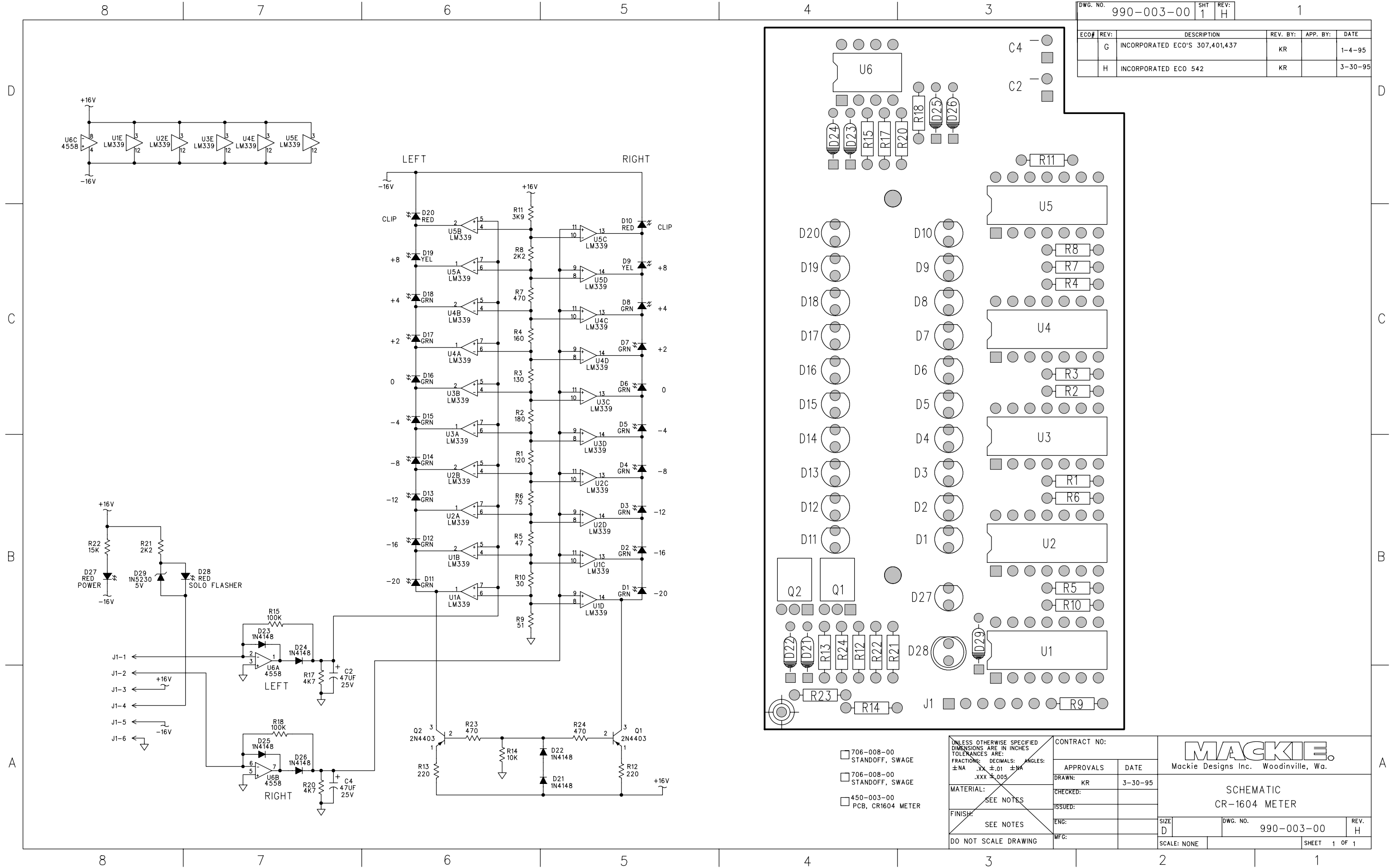

- 706-008-00 STANDOFF, SWAGE
- 706-008-00 STANDOFF, SWAGE
- 450-003-00 PCB, CR1604 METER

UNLESS OTHERWISE SPECIFIED DIMENSIONS ARE IN INCHES TOLERANCES ARE:
 FRACTIONS: DECIMALS: ANGLES:
 ±.010 ±.005 ±.010 ±.005
 MATERIAL: SEE NOTES
 FINISH: SEE NOTES
 DO NOT SCALE DRAWING

CONTRACT NO:	
APPROVALS	DATE
DRAWN: KR	3-30-95
CHECKED:	
ISSUED:	
ENG:	
MFG:	

MACKIE
 Mackie Designs Inc. Woodinville, Wa.

SCHEMATIC
 CR-1604 METER

SIZE	D	DWG. NO.	990-003-00	REV.	H
SCALE:	NONE	SHEET	1 OF 1		

ECO#	REV:	DESCRIPTION	REV. BY:	APP. BY:	DATE
K		INCORPORATED ECO'S 307,418,407,412,421,331,401	KR		1-3-95
L		INCORPORATED ECO'S 536,546 AND 550	KR		4-6-95

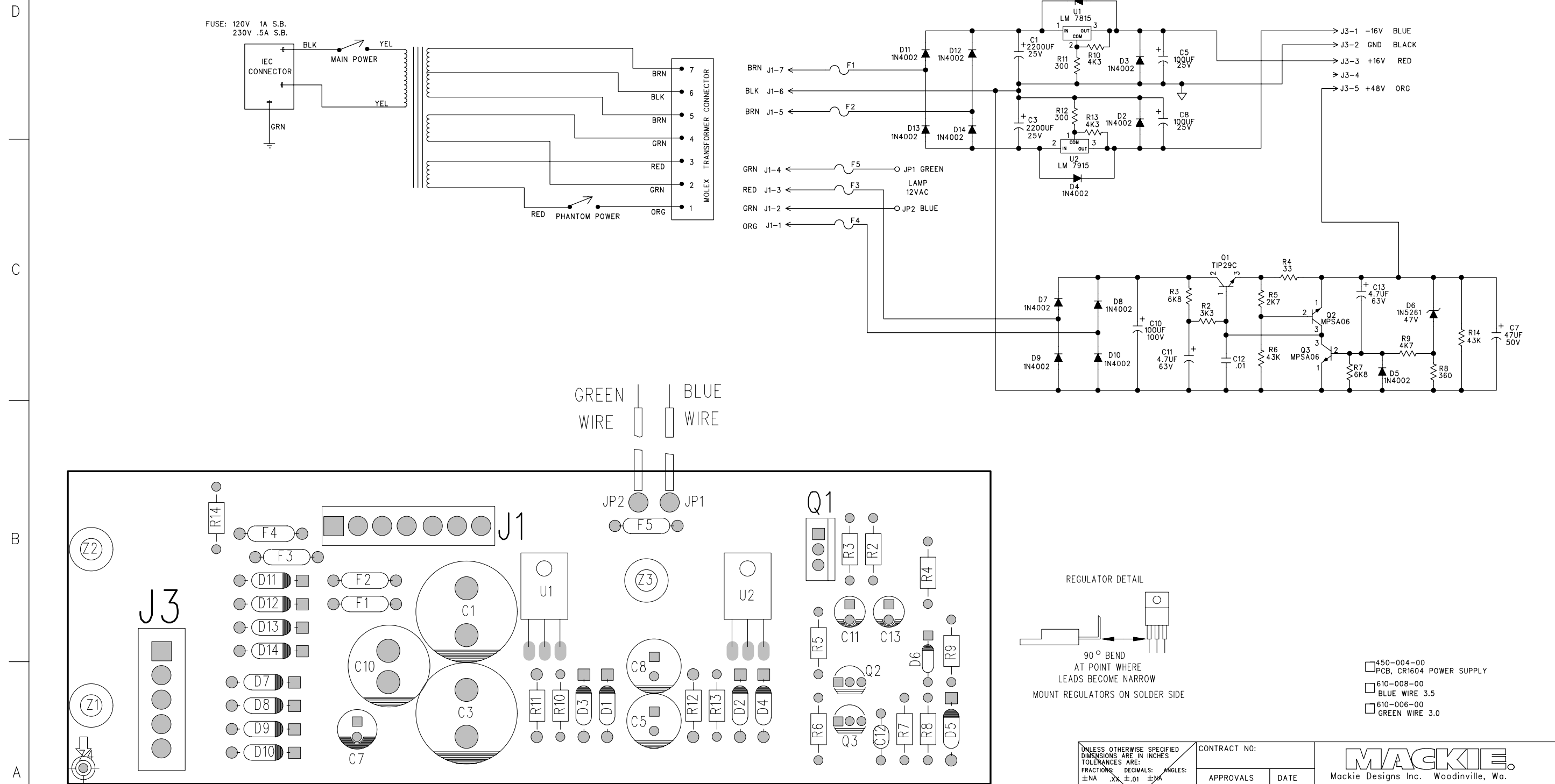

UNLESS OTHERWISE SPECIFIED DIMENSIONS ARE IN INCHES TOLERANCES ARE: FRACTIONS: DECIMALS: ANGLES: ±NA .XX ±.01 ±NA .XXX ±.005	CONTRACT NO:		MACKIE. Mackie Designs Inc. Woodinville, Wa.
	APPROVALS:	DATE:	
	CHECKED: KR	4-6-95	
	ISSUED:		
MATERIAL: SEE NOTES	ENG:		SCHEMATIC CR1604 POWER SUPPLY
FINISH: SEE NOTES	MFG:		
DO NOT SCALE DRAWING	SCALE: NONE	DWG. NO. 990-004-00	REV. L
		SHEET 1 OF 1	

DWG. NO.	990-005-00	SHT	1	REV.	J
ECO#	REV.	DESCRIPTION	REV. BY.	APP. BY.	DATE
H		INCORPORATED ECO'S 49,145,307, 387,401.	KR		1-10-95
J		INCORPORATED ECO 427	KR		4-12-95

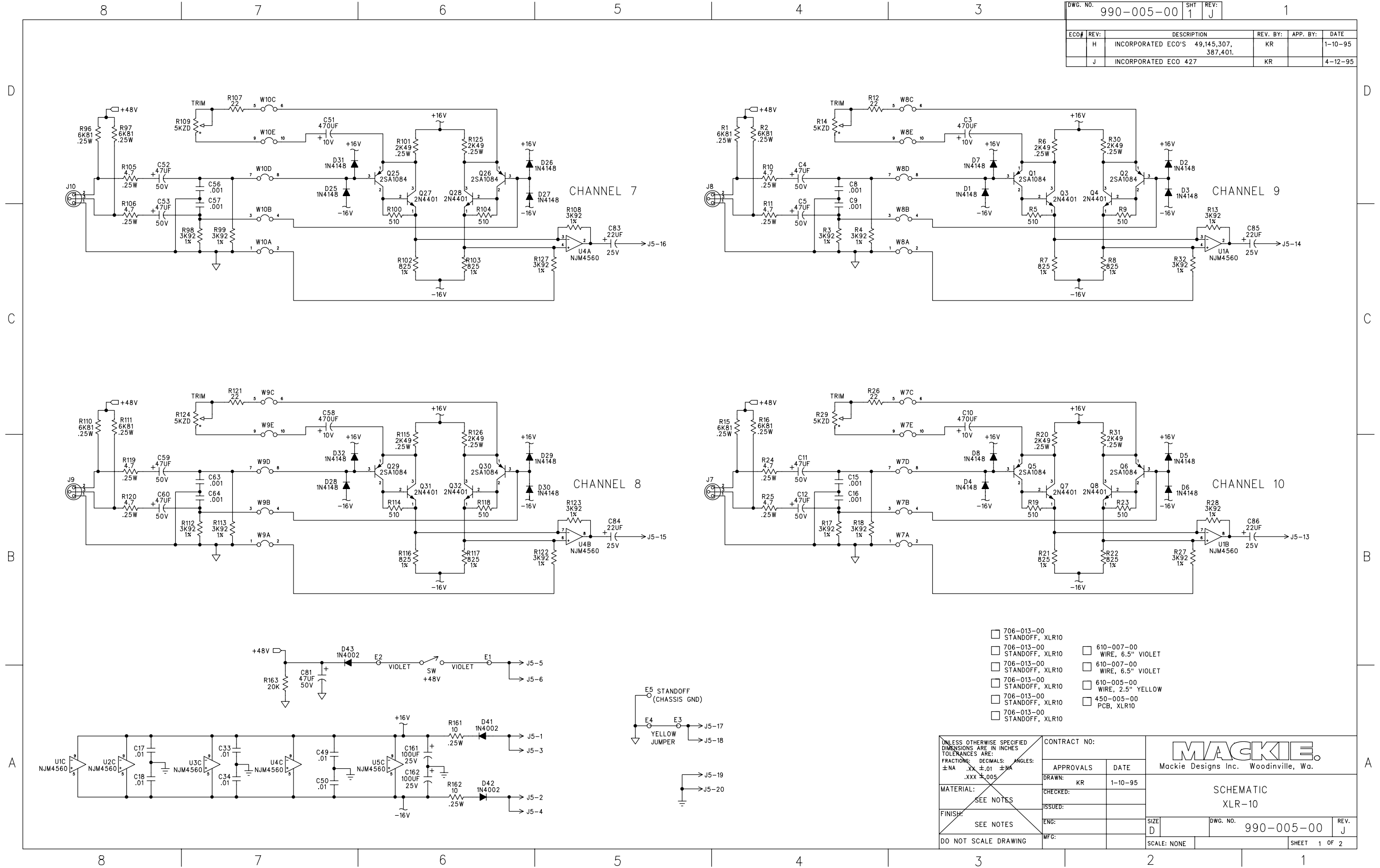

- 706-013-00 STANDOFF, XLR10
- 706-013-00 STANDOFF, XLR10
- 706-013-00 STANDOFF, XLR10
- 706-013-00 STANDOFF, XLR10
- 706-013-00 STANDOFF, XLR10
- 706-013-00 STANDOFF, XLR10
- 610-007-00 WIRE, 6.5" VIOLET
- 610-007-00 WIRE, 6.5" VIOLET
- 610-005-00 WIRE, 2.5" YELLOW
- 450-005-00 PCB, XLR10

UNLESS OTHERWISE SPECIFIED DIMENSIONS ARE IN INCHES TOLERANCES ARE: FRACTIONS: .XX ±.01 ANGLES: .xxx ±.005 MATERIAL: SEE NOTES FINISH: SEE NOTES DO NOT SCALE DRAWING	CONTRACT NO:		MACKIE. Mackie Designs Inc. Woodville, Wa.	
	APPROVALS	DATE		
	DRAWN: KR	1-10-95	SCHEMATIC XLR-10	
	CHECKED:	ISSUED:		
ENG:	MFG:	SIZE	DWG. NO. 990-005-00	REV. J
SCALE: NONE		SHEET 1 OF 2		

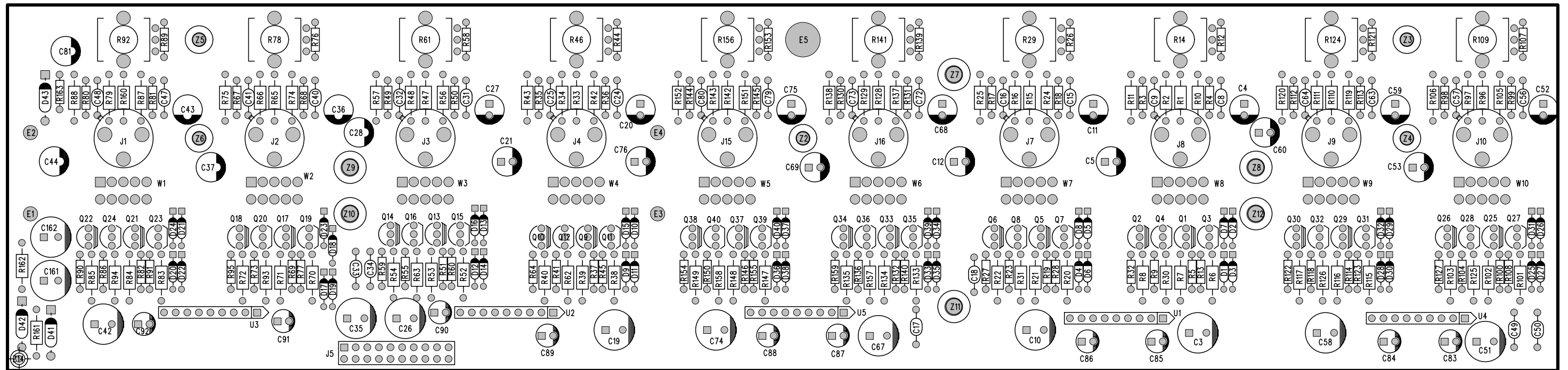

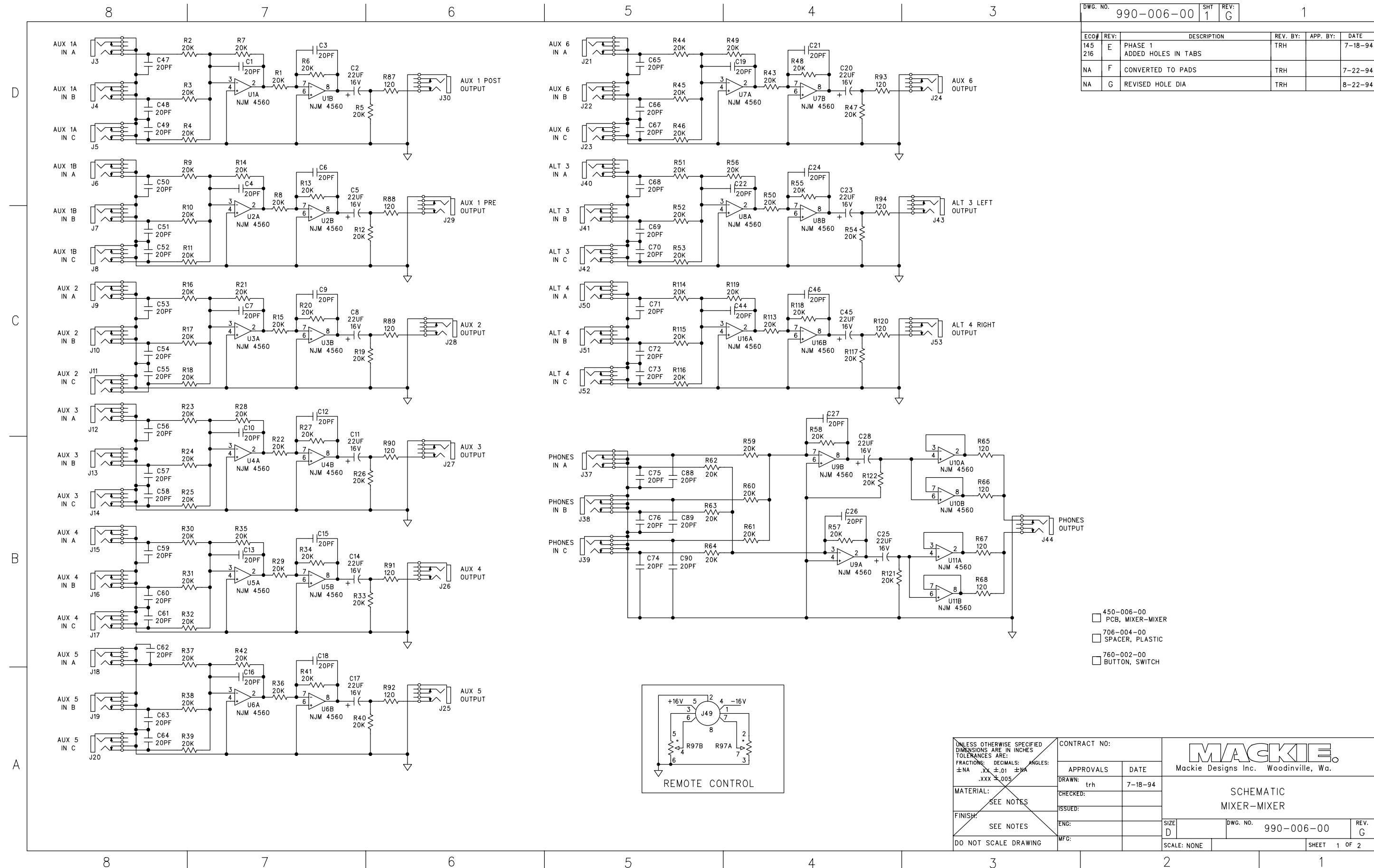

- 450-006-00 PCB, MIXER-MIXER
- 706-004-00 SPACER, PLASTIC
- 760-002-00 BUTTON, SWITCH

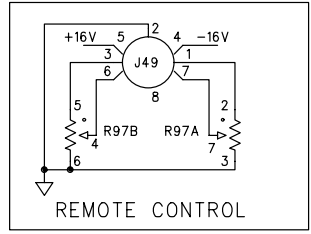

UNLESS OTHERWISE SPECIFIED DIMENSIONS ARE IN INCHES TOLERANCES ARE: FRACTIONS: DECIMALS: ANGLES: ±NA .XX ±.01 ±MA .XXX ±.005	CONTRACT NO:		 Mackie Designs Inc. Woodinville, Wa.		
	APPROVALS	DATE			
	MATERIAL: SEE NOTES	CHECKED: trh	7-18-94	SCHEMATIC MIXER-MIXER	
	FINISH: SEE NOTES	ISSUED:			
DO NOT SCALE DRAWING	ENG:		SIZE D	DWG. NO. 990-006-00	REV. G
	MFC:		SCALE: NONE	SHEET 1 OF 2	

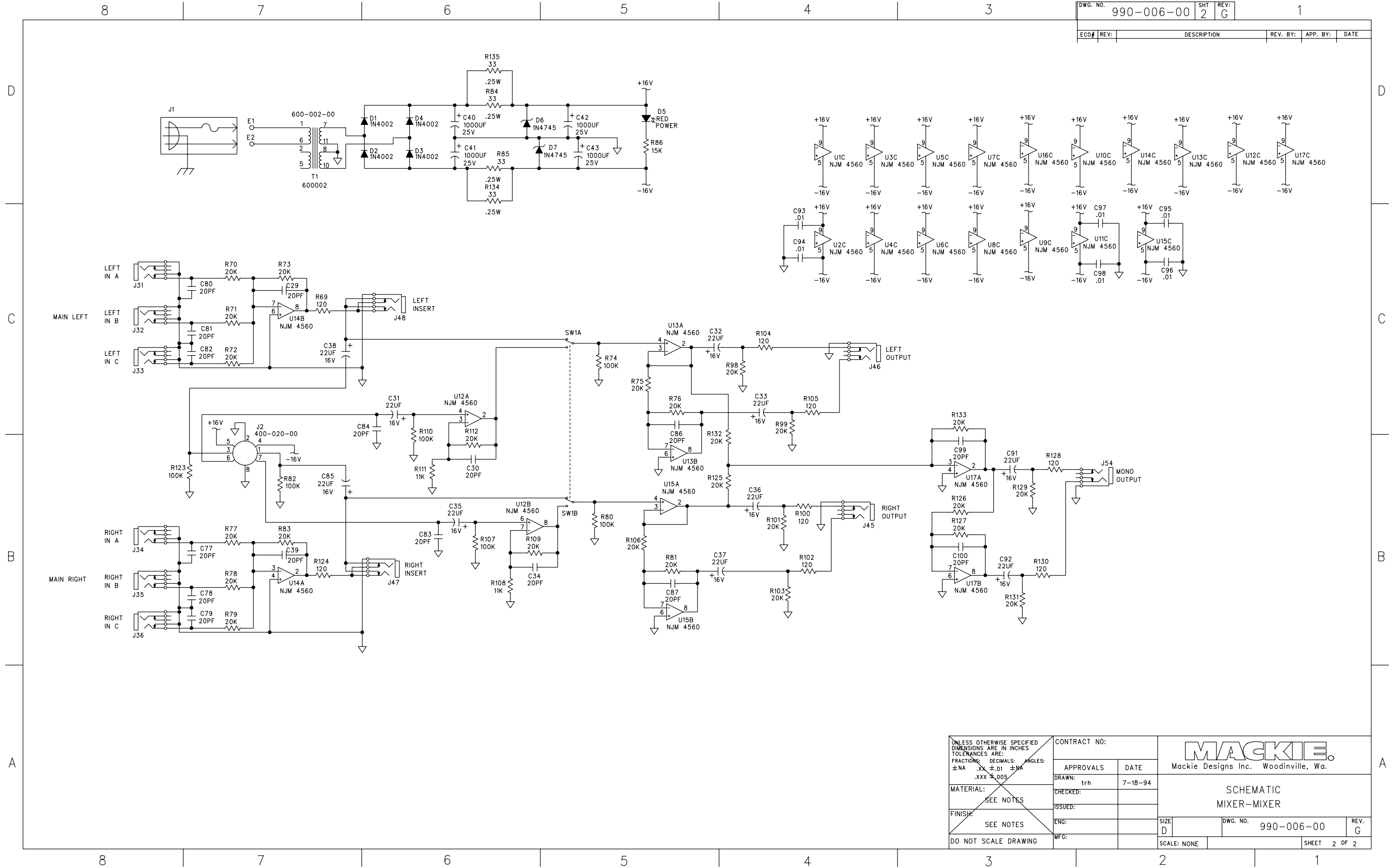

UNLESS OTHERWISE SPECIFIED DIMENSIONS ARE IN INCHES TOLERANCES ARE: FRACTIONS: .XX ±.01 ±.01 DECIMALS: .XXX ±.005 ANGLES: ±NA ±.01 ±.01 .XXX ±.005 MATERIAL: SEE NOTES FINISH: SEE NOTES DO NOT SCALE DRAWING	CONTRACT NO:		MACKIE Mackie Designs Inc. Woodinville, Wa.	
	APPROVALS	DATE		
	DRAWN: trh	7-18-94	SCHEMATIC MIXER-MIXER	
	CHECKED:	ISSUED:		
ENG:		SIZE D	DWG. NO. 990-006-00	REV. G
MFG:		SCALE: NONE	SHEET 2 OF 2	

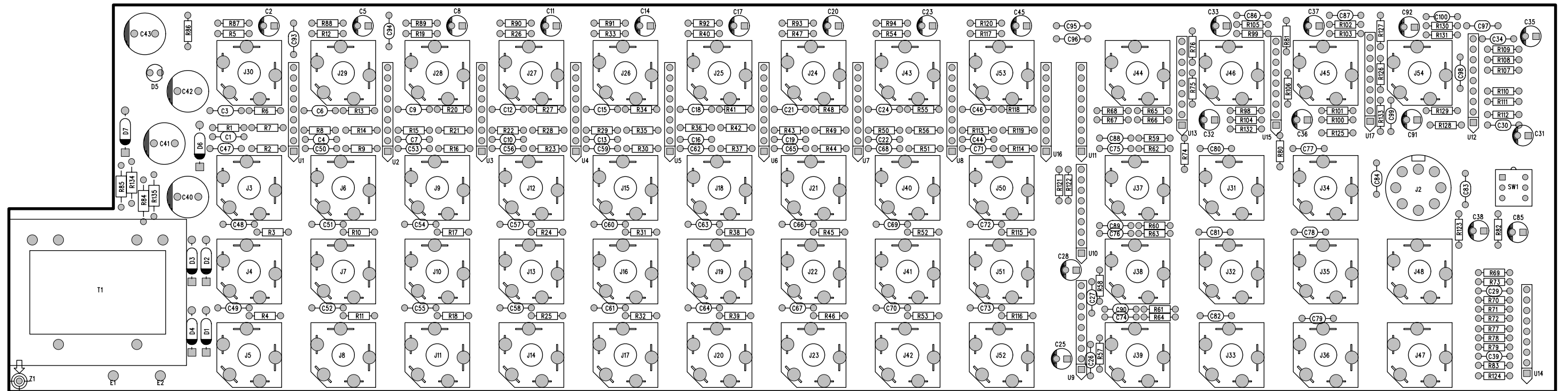

DWG. NO:	990-001-00	SHT	1	REV:	K	1
ECO#	REV:	DESCRIPTION	REV. BY:	APP. BY:	DATE	
J		INCORPORATED ECO'S 307,368,400,401, 427,429,486,546 AND 547	KR		2-17-95	
K		INCORPORATED MISC. PCB REFINEMENTS	KR		4-26-95	

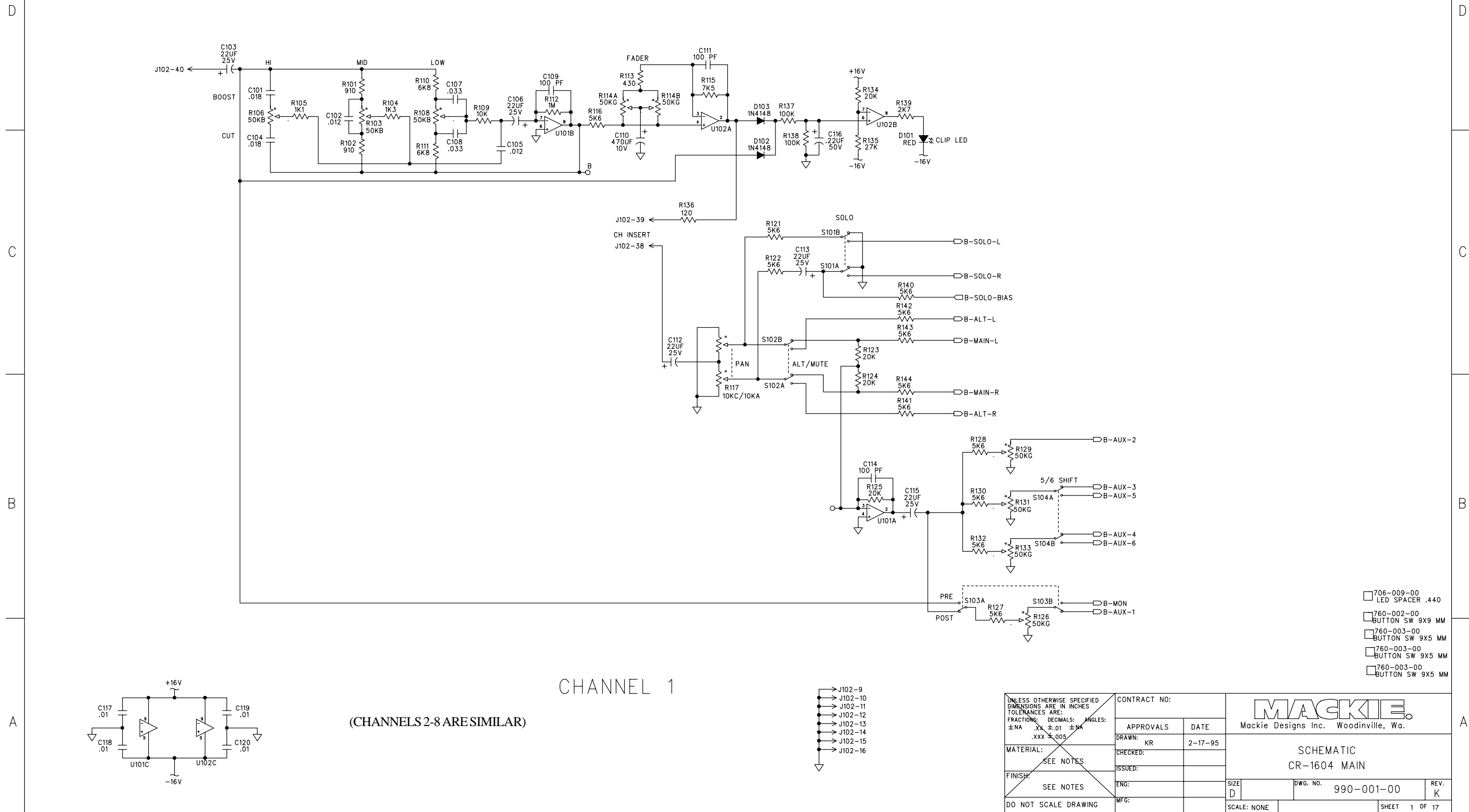

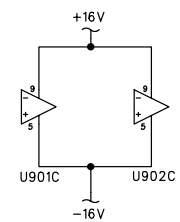
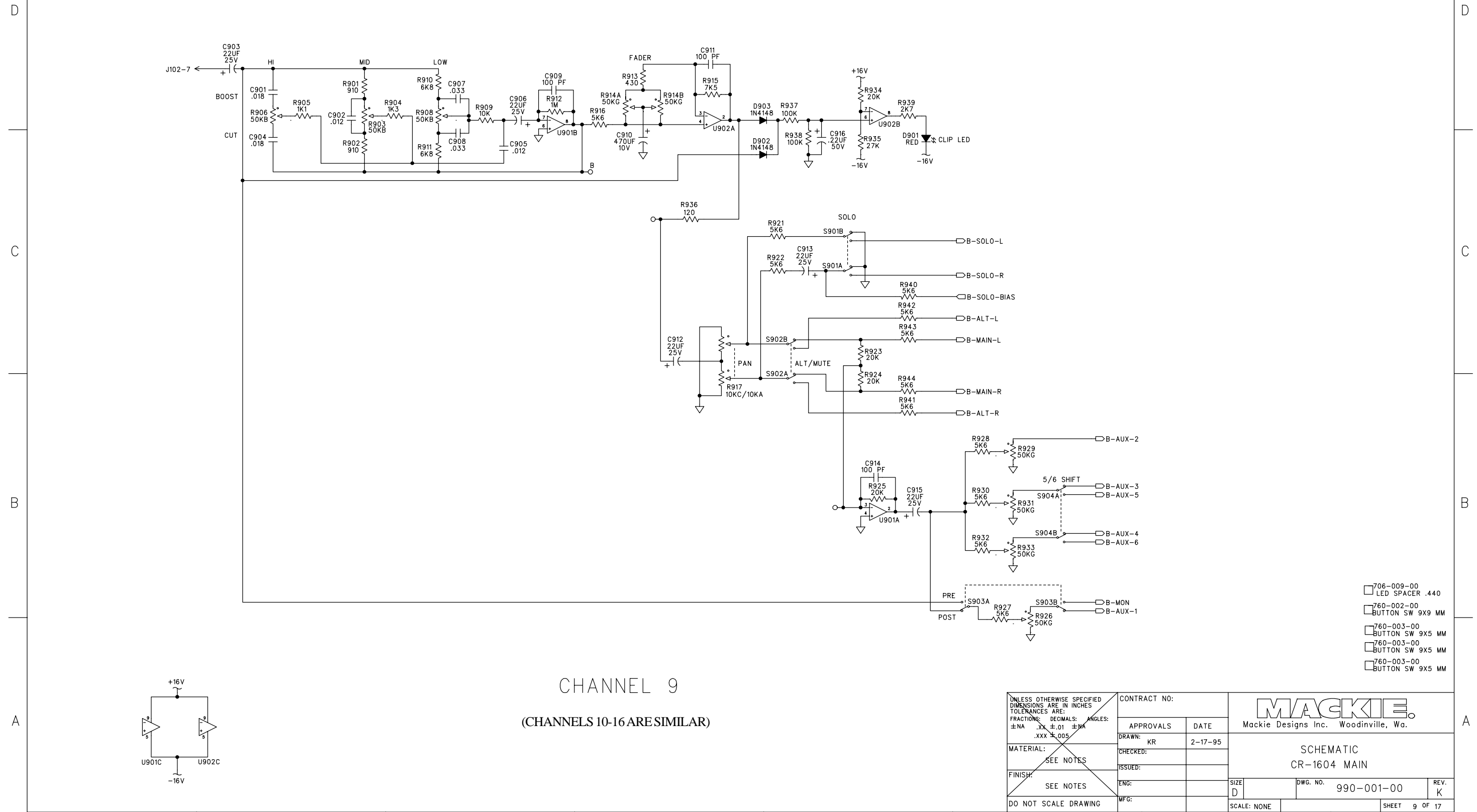

UNLESS OTHERWISE SPECIFIED DIMENSIONS ARE IN INCHES TOLERANCES ARE: FRACTIONS: DECIMALS: ANGLES: ±NA .XX ±.01 ±NA .XXX ±.005	CONTRACT NO:		 Mackie Designs Inc. Woodinville, Wa.		
	APPROVALS	DATE			
	MATERIAL:	CHECKED:	ISSUED:	SIZE	DWG. NO. 990-001-00
	FINISH:	ENG:	MFG:	SCALE: NONE	REV. K
DO NOT SCALE DRAWING				SHEET 9 OF 17	

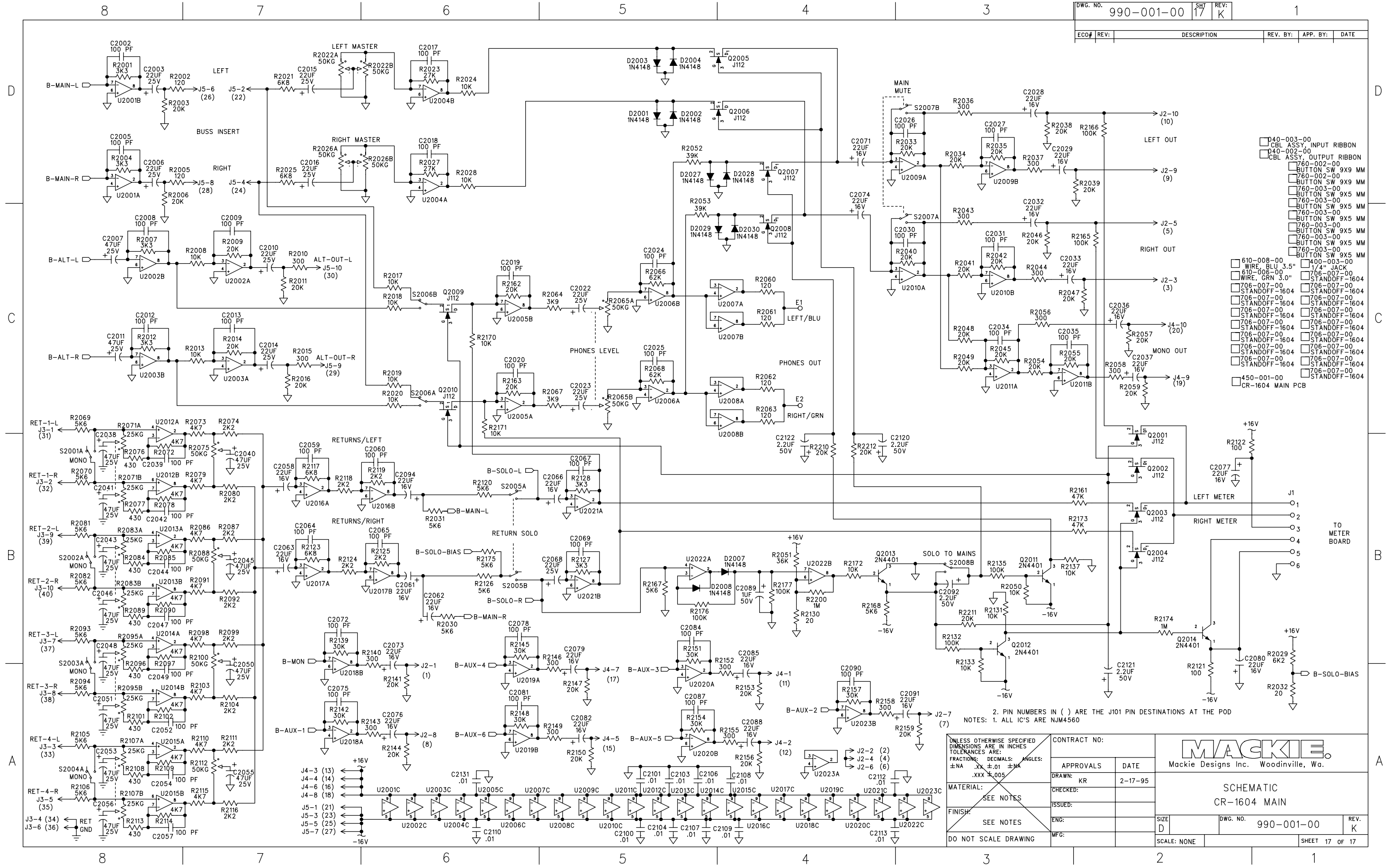

- P40-003-00 CBL ASSY, INPUT RIBBON
- P40-002-00 CBL ASSY, OUTPUT RIBBON
- 760-002-00 BUTTON SW 9X9 MM
- 760-002-00 BUTTON SW 9X9 MM
- 760-003-00 BUTTON SW 9X5 MM
- 760-003-00 BUTTON SW 9X5 MM
- 760-003-00 BUTTON SW 9X5 MM
- 760-003-00 BUTTON SW 9X5 MM
- 760-003-00 BUTTON SW 9X5 MM
- 760-003-00 BUTTON SW 9X5 MM
- 760-003-00 BUTTON SW 9X5 MM
- 610-008-00 WIRE, BLU 3.5"
- 610-008-00 WIRE, GRN 3.0"
- 706-007-00 STANDOFF-1604
- 706-007-00 STANDOFF-1604
- 706-007-00 STANDOFF-1604
- 706-007-00 STANDOFF-1604
- 706-007-00 STANDOFF-1604
- 706-007-00 STANDOFF-1604
- 706-007-00 STANDOFF-1604
- 706-007-00 STANDOFF-1604
- 706-007-00 STANDOFF-1604
- 706-007-00 STANDOFF-1604
- 450-001-00 CR-1604 MAIN PCB

2. PIN NUMBERS IN () ARE THE J101 PIN DESTINATIONS AT THE POD
 NOTES: 1. ALL IC'S ARE NJM4560

CONTRACT NO:		MACKIE Mackie Designs Inc. Woodinville, Wa.		
APPROVALS	DATE			
DRAWN: KR	2-17-95	SCHEMATIC CR-1604 MAIN		
CHECKED:				
ISSUED:		SIZE	DWG. NO. 990-001-00	REV. K
ENG:		SCALE: NONE	SHEET 17 OF 17	
MFG:				

UNLESS OTHERWISE SPECIFIED DIMENSIONS ARE IN INCHES
 TOLERANCES ARE IN INCHES
 FRACTIONS: DECIMALS: ANGLES:
 ±.NA .XX ±.01 ±.NA
 .XXX ±.005

FINISH: SEE NOTES
 DO NOT SCALE DRAWING

