

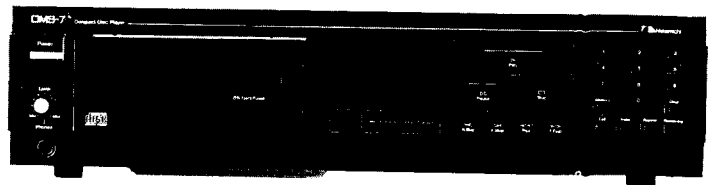

Service Manual

Nakamichi OMS-7 OMS-7E OMS-70

Compact Disc Player



CONTENTS

1.	General	2
2.	Pickup Replacement Procedures	2
2. 1.	Notice in Handling Pickup	2
2. 2.	Pickup Replacement Procedures	2
2. 3.	Adjustment After Replacement of Pickup	3
3.	Measurement Instruments and Test Discs	4
4.	Parts Location for Adjustment	4
4. 1.	Parts on P.C.B. Ass'y	4
4. 2.	Parts on Pickup	4
5.	Adjustments	5
5. 1.	Notes	5
5. 2.	Adjustment Instructions	5
6.	Mechanism Ass'y and Parts List	10
6. 1.	Synthesis	10
6. 2.	Front Panel Ass'y (A01)	11
6. 3.	Chassis Ass'y (A02)	12
6. 4.	Disc Mechanism Ass'y (B01)	13
6. 5.	Rear Panel Ass'y (B02)	15
6. 6.	Disc Mechanism Sub Ass'y (C01)	15
6. 7.	Analog Processor Unit (D01)	16
7.	Mounting Diagrams and Parts List	17
7. 1.	Photo Transistor P.C.B. Ass'y	17
7. 2.	Photo Diode P.C.B. Ass'y	17
7. 3.	Open End Switch P.C.B. Ass'y	17
7. 4.	Close End Switch P.C.B. Ass'y	17
7. 5.	Eject/Load Switch P.C.B. Ass'y	17
7. 6.	Power Switch P.C.B. Ass'y	17
7. 7.	Volume P.C.B. Ass'y	17
7. 8.	Remote Control P.C.B. Ass'y	17
7. 9.	Pin Jack P.C.B. Ass'y	18
7. 10.	FL Indicator P.C.B. Ass'y	18
7. 11.	Headphone Amp. P.C.B. Ass'y	19
7. 12.	Auto Power Control P.C.B. Ass'y	19
7. 13.	RF Pre-Amp. P.C.B. Ass'y	20
7. 14.	Power Supply P.C.B. Ass'y	21
7. 15.	Control Switch P.C.B. Ass'y	22
7. 16.	Analog Processor P.C.B. Ass'y	22
7. 17.	D/A Converter P.C.B. Ass'y	23
7. 18.	Main P.C.B. Ass'y	26
8.	Schematic Diagram	27
8. 1.	IC Block Diagrams and Descriptions	27
8. 2.	Waveforms at Major Points	37
8. 3.	Schematic Diagram	38
9.	Wiring Diagram	39
10.	Block Diagram	39
11.	Remote Control Transmitter Unit RM-7	40
11. 1.	Mechanism Ass'y and Parts List	40
11. 2.	Mounting Diagram and Parts List	41
11. 3.	Schematic Diagram	41
12.	Specifications	42

1. GENERAL

1.1. Voltage Selector

Voltage selector is installed on the rear panel for Other version of the Nakamichi OMS-7. This voltage selector can select either 120 V or 220-240 V at customer's disposal.

1.2. Packing Materials and Owner's Manual

Part No.	Description	Q'ty
OC81046A	Outer Carton OMS-7	1
OC81081A	Outer Carton OMS-7E	1
OC81082A	Outer Carton OMS-70 (Japan)	1
OC81047A	Inner Carton OMS-7	1
OC81085A	Inner Carton OMS-7E	1
OC81086A	Inner Carton OMS-70 (Japan)	1
OC81051A	Side Packing L	1
OC81050A	Side Packing R	1
OC81052A	Mirror Mat Bag	1
OD04491A	Owner's Manual OMS-7 & OMS-5 (English)	1
OD04493A	Owner's Manual OMS-7/7E & OMS-5/5E (English/German/French)	1
OD04492A	Owner's Manual OMS-70/50 (Japanese)	1

WARNING:

To protect eyes from laser beam during servicing, DO NOT LOOK AT THE LASER BEAM.

Note: Laser Diode Properties

Material:	GaAlAs
Wavelength:	790 nm — 820 nm
Emission Duration:	continuous
Laser Output:	0.7 mW max.
Classification:	Class III b

2. PICKUP REPLACEMENT PROCEDURES

2.1. Notice in Handling Pickup

In case of repair or replacement of the Pickup, pay attention to the following handling instructions since the laser diode in the Pickup is not resistant to static electricity.

- (1) Repair or replace on a work stand on which the conducting rubber is spread.
- (2) Use ceramic soldering iron with GND.
- (3) Since Pickup is supplied as a spare part in a conductive bag, take it out of the bag only when you need it.
- (4) Remove the shorting pin and conductive sponge that short the connector pins of the Pickup after entire work is completed.
- (5) Do not turn the adjustment screws (Focus Screw, RF Signal Phase Screw and Tracking Screw) of the Pickup. If they are turned widely, it may take much time to readjust them.

2.2. Pickup Replacement Procedures

- (1) Place the Compact Disc Player upside down on the work stand and remove the Bottom Cover by unfastening 10 screws.
- (2) Rotate the pulley of the Disc Mechanism Ass'y to move the Pickup in the direction of the arrow. See Fig. 2.1.
- (3) Remove F01, F02 and F03, and pull out F04. See Fig. 2.2.
- (4) Remove F05, F06 and F07, and pull out F08. See Fig. 2.3.

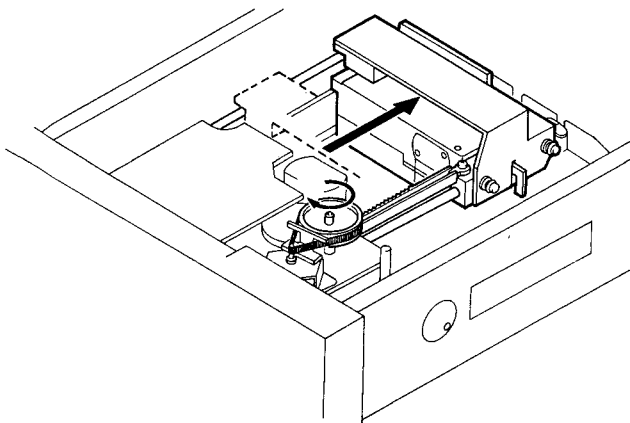

Fig. 2.1

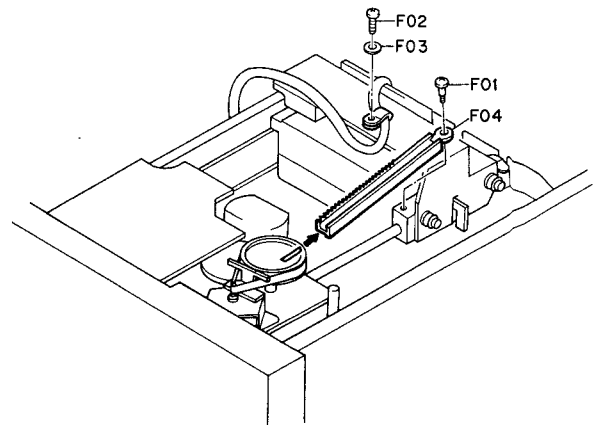

Fig. 2.2

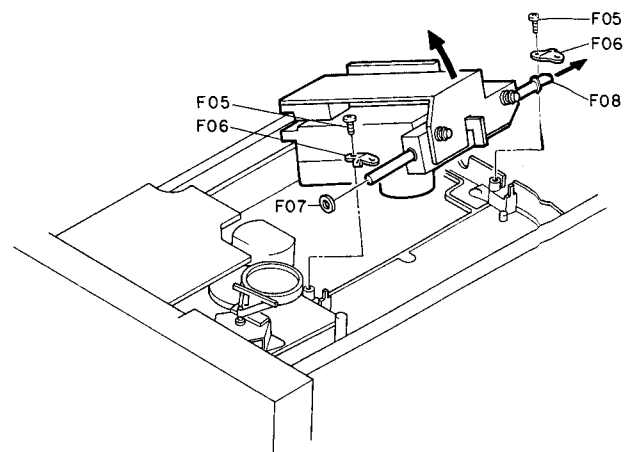

Fig. 2.3

- (5) Remove two connectors, unsolder the two-core shield cable, and unsolder F09 to separate F09 from the Pickup. See Fig. 2.4.
- (6) Loosen F10 and remove F11 (Pickup). See Fig. 2.5.
- (7) Mount a new Pickup and temporarily fasten it with F10. See Fig. 2.5.
- (8) Remove the conductive sponge of the new Pickup.
- (9) Mount F09 on the new Pickup by soldering. Plug in the two connectors and solder the two-core shield cable to the original place. Soldering of the shield cable must be made in the order of GND wire with black tube and then signal wires.
- (10) Mount the new Pickup by reversing the disassembly procedures.
- (11) Pull F12 (shorting pin) out of the Pickup. See Fig. 2.6.

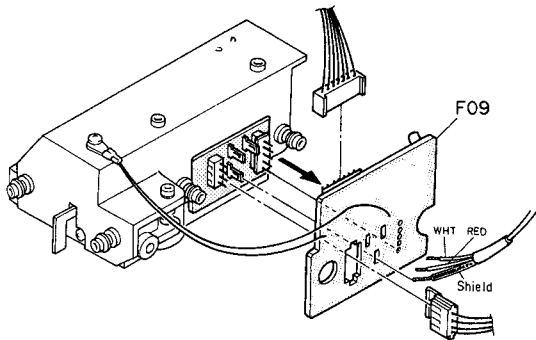

Fig. 2.4

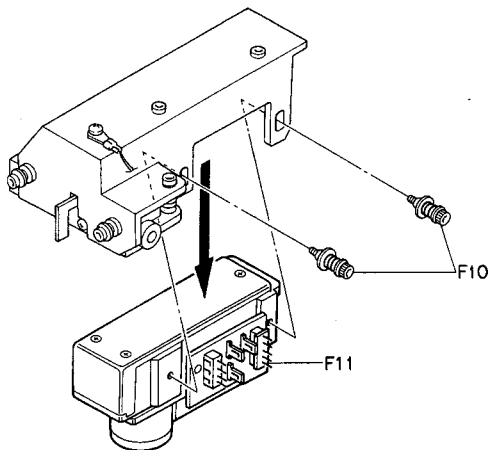

Fig. 2.5

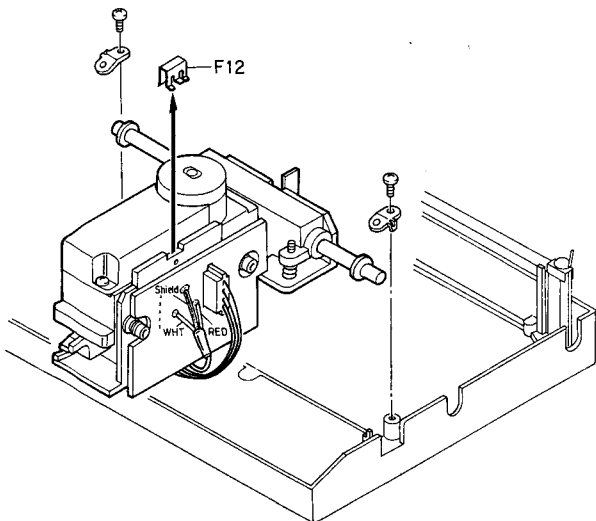

Fig. 2.6

2.3. Adjustment After Replacement of Pickup

Upon completion of replacement of the Pickup, perform rough adjustments following the flow chart shown in Fig. 2.7. Then proceed to the final stage adjustment, i.e., "Adjustment Instructions" in item 5.2 except step 1 "Laser Power Adjustment" (step 1 is already done in the rough adjustment).

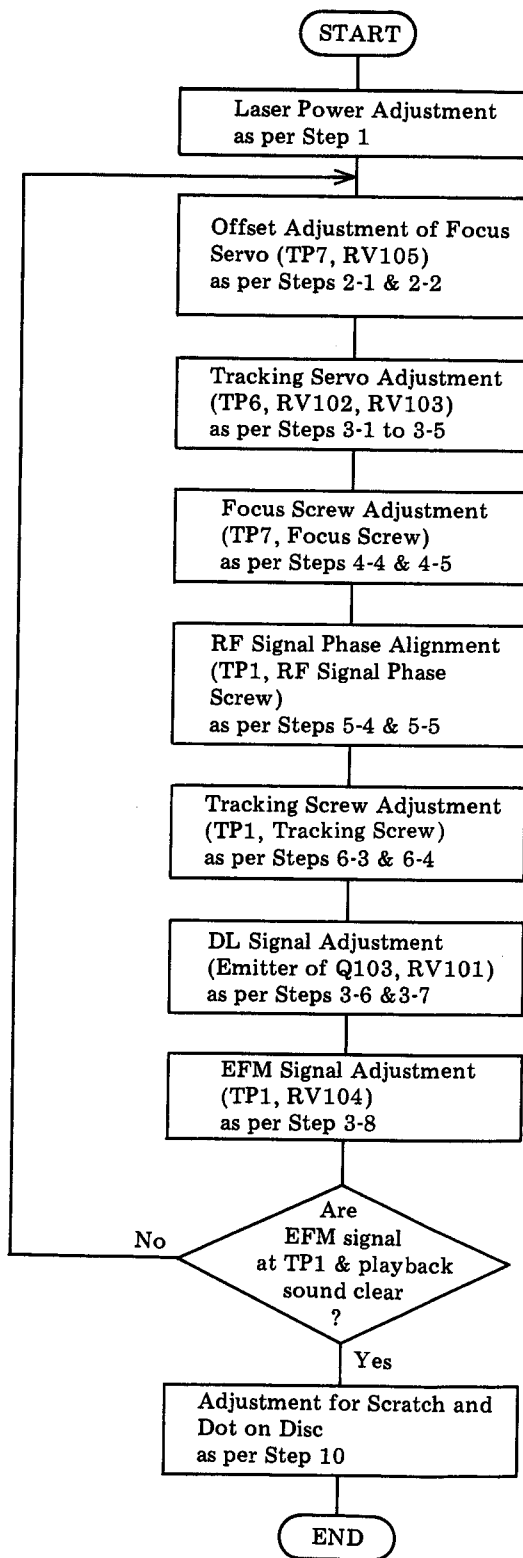

Fig. 2.7

3. MEASUREMENT INSTRUMENTS AND TEST DISCS

- (1) Synchroscope (15 MHz or more)
- (2) VTVM
- (3) DC Voltmeter
- (4) Optical Power Meter
- (5) Philips Test Sample Disc 5A
- (6) Sony Test C.D. YEDS-7

- (7) LPF (Low Pass Filter):
Pass Band — 4 Hz to 20 kHz, Attenuation — 60 dB or more
for 24.1 kHz or higher frequency
Recommended LPF: Philips Type 7122 780 29020
- (8) Distortion Meter

4. PARTS LOCATION FOR ADJUSTMENT

4.1. Parts on P.C.B. Ass'y

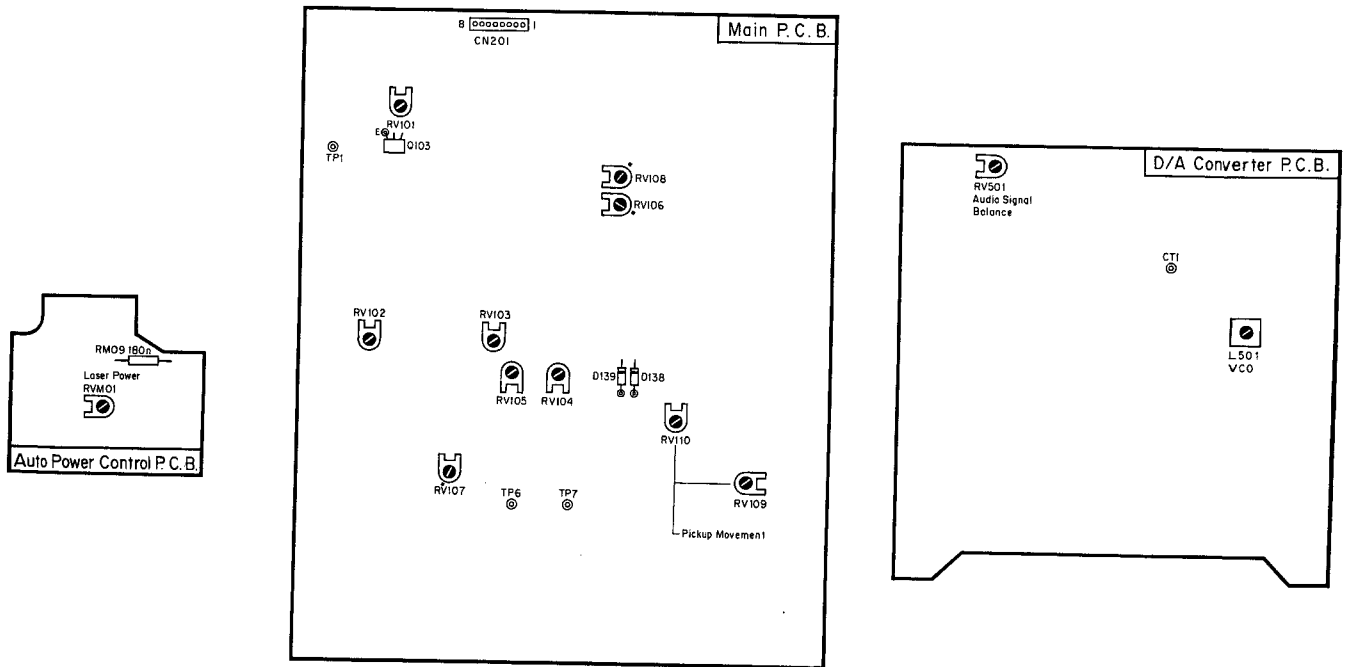

Fig. 4.1

4.2. Parts on Pickup

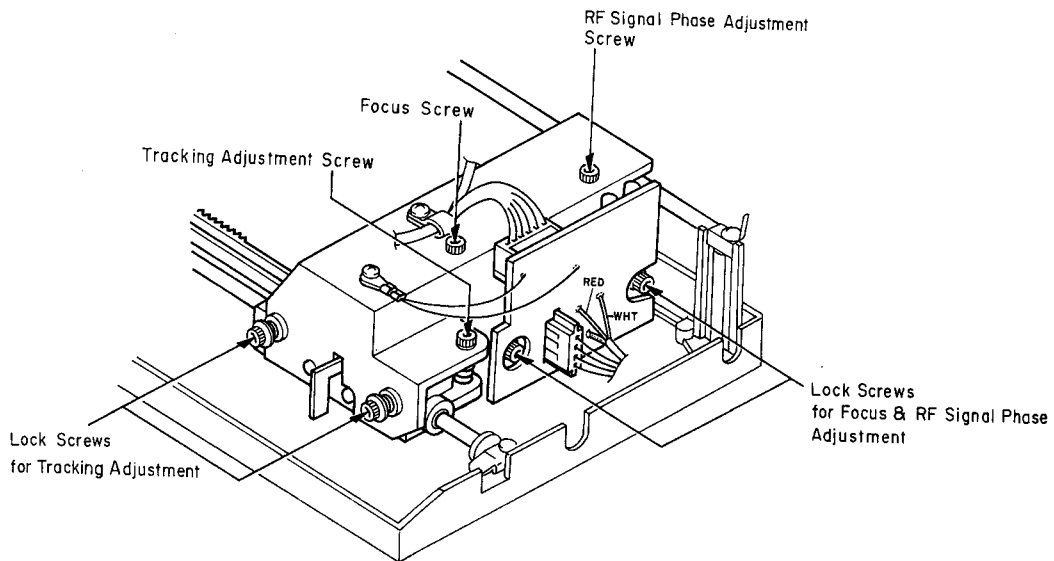

Fig. 4.2

5. ADJUSTMENTS

5.1. Note

Pay attention to the following before adjustment.

- (1) Keep the Compact Disc Player horizontal during adjustment.
- (2) Before starting adjustment, allow three minutes after the power is turned ON. Offset voltate will be stabilized in this period of time.
- (3) When a Philips 5A test disc is used, perform the adjustment while listening to the playback sound.
- (4) Connect a low pass filter (pass band: 4 Hz to 20 kHz) in series to the distortion meter to be used.
- (5) When the Main P.C.B. Ass'y is replaced with new one, set each of the potentiometers as follows:
 - RV106, RV107: 1 o'clock direction (marked on the P.C.B.)
 - RV108: 10 o'clock direction (marked on the P.C.B.)
 - Others: Mechanical center positions

- (6) Potentiometers that are not stated in the adjustment instructions must be set to the preset positions stated in (5).
- (7) When the Auto Power Control P.C.B. Ass'y or Pickup is replaced with new one, turn the potentiometer RVM01 full counterclockwise to prevent damage to the Pickup.
- (8) Keep the Pickup Lens clean. Carefully clean it with lens cleaner or similar tools.

Danger: Invisible laser radiation when opened and interlock failed or defeated. Avoid direct exposure to beam.

5.2. Adjustment Instructions

STEP	ITEM	SIGNAL SOURCE	OUTPUT CONNECTION	ADJUSTMENT	REMARKS
1	Laser Power Adjustment	None	Optical Power Meter to Pickup Lens or DC Voltmeter across RM09 on Auto Power Control P.C.B.	Auto Power Control P.C.B. RVM01	<p>1. Using Optical Power Meter</p> <ol style="list-style-type: none"> a. Unsolder one of the leads of diode D135 on the Main P.C.B. Ass'y. b. See Fig. 5.1. Remove the Feed Motor Belt and, with rotating the Pulley, position the Pickup so that an optical power meter can be put onto the lens of the Pickup. Position the optical power meter at such a position and angle that provide maximum power meter reading. c. Check that RVM01 is at full counterclockwise position, and then turn ON the power. d. Rotate RVM01 slowly clockwise until the power meter reads 0.27 mW. Caution: Use care not to exceed 0.3 mW at any moment, otherwise Pickup will be damaged. e. Turn OFF the power and then solder the lead of D135 and put the belt on the feed motor. <p>2. Without using Optical Power Meter</p> <ol style="list-style-type: none"> a. Unsolder one of the leads of diode D135 on the Main P.C.B. Ass'y. b. Connect a DC voltmeter across RM09 (180-ohm 1 W) on the Auto Power Control P.C.B. Ass'y. c. Check that RVM01 is at full counterclockwise position, and then turn ON the power. d. Rotate RVM01 slowly clockwise until the reading on the DC voltmeter reaches 90% of the operating current I_{op}. I_{op} is marked on the Pickup (however, it is actually marked as I_o). Example: If I_{op} is 37 mA, the voltmeter reading which corresponds to 90% of I_{op} is $0.037 (A) \times 0.9 \times 180 (ohms) = 5.99 (V)$. Caution: Use care not to exceed I_{op} at any moment, otherwise the Pickup will be damaged. In this example ($I_{op} = 37$ mA), the limit is 6.66 V. e. Turn OFF the power and then solder the lead of D135.

STEP	ITEM	SIGNAL SOURCE	OUTPUT CONNECTION	ADJUSTMENT	REMARKS
2	Focus Servo Adjustment	Test Disc Philips 5A	Synchroscope to TP1, TP7 on Main P.C.B.	Main P.C.B. RV104, RV105	<ol style="list-style-type: none"> 1. Set a synchroscope to DC input and 50 mV/div., and connect it to TP7. 2. Adjust RV105 to obtain 0+50 mV on the synchroscope. 3. Connect the synchroscope to TP1 and play back the test disc. 4. While listening to the playback sound, adjust RV104 so that the horizontal waving of the EFM (Eight-to-Fourteen Modulation) signal at TP1 is minimized and the EFM signal waveform becomes clear. See Fig. 5.2.
3	Tracking Servo Adjustment	Test Disc Philips 5A	Synchroscope to TP1, TP6, emitter of Q103 on Main P.C.B.	Main P.C.B. RV101, RV102, RV103, RV104	<ol style="list-style-type: none"> 1. Set a synchroscope to DC input and 50 mV/div., and connect it to TP6. 2. Adjust RV103 to obtain 0-100 mV on the synchroscope. 3. Short between pins 4 (A+C signal) and 5 (GND) of CN201 and between pins 6 (GND) and 7 (B+D signal) of CN201 on the Main P.C.B. Ass'y. Short between the emitter and the base of Q113 on the Main P.C.B. Ass'y. 4. Adjust VR102 to obtain 0-50 mV on the synchroscope. 5. Remove the short of CN201 and Q113. 6. Connect the synchroscope to the emitter of Q103 and play back the test disc. 7. Adjust RV101 to obtain minimum DL signal (RF error signal) on the synchroscope. 8. Connect the synchroscope to TP1 and, while listening to the playback sound, adjust RV104 so that EFM signal is maximized and becomes clear.
4	Focus Screw Adjustment	Test Disc Philips 5A	Synchroscope to TP7 on Main P.C.B.	Main P.C.B. RV105 Focus Screw	<ol style="list-style-type: none"> 1. Loosen the two Lock Screws used for focus adjustment by referring to Fig. 4.2. 2. Set a synchroscope to DC input and 50 mV/div., and connect it to TP7. 3. Adjust RV105 to obtain 0+50 mV on the synchroscope. 4. Play back the 7th or 8th music on the test disc. 5. While listening to the playback sound, adjust the Focus Screw of the Pickup to obtain exactly or approximately 0 V on the synchroscope. 6. After completion of adjustment, securely tighten the Lock Screws alternately.

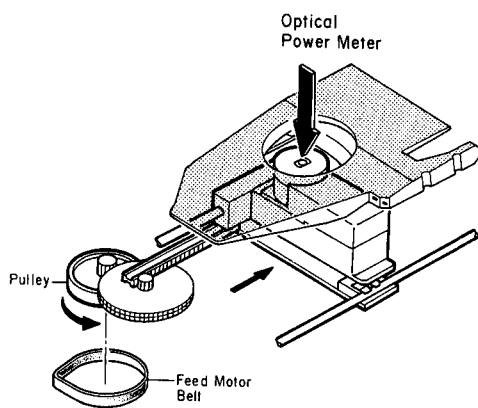

Fig. 5.1

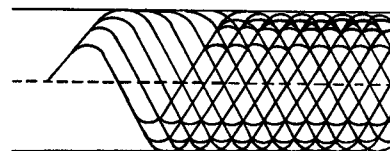
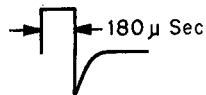

Fig. 5.2 EFM Signal at TP1

STEP	ITEM	SIGNAL SOURCE	OUTPUT CONNECTION	ADJUSTMENT	REMARKS
5	RF Signal Phase Adjustment	Test Disc Philips 5A	Synchroscope to TP1 on Main P.C.B.	Main P.C.B. RV104 RF Signal Phase Screw	<ol style="list-style-type: none"> 1. Loosen the two Lock Screws used for RF signal phase alignment by referring to Fig. 4.2. 2. Connect a synchroscope to TP1 and play back the test disc. 3. While listening to the playback sound, adjust RV104 so that the horizontal waving of the EFM signal at TP1 is minimized and the EFM signal becomes clear. 4. Play back the 7th or 8th music on the test disc. 5. Adjust the RF Signal Phase Screw of the Pickup so that the EFM signal waveform at TP1 becomes clear and maximized and that its horizontal waving is minimized. 6. Repeat 2. to 5. above two or three times. 7. Securely tighten the Lock Screws alternately.
6	Tracking Screw Adjustment	Test Disc Philips 5A	Synchroscope to TP1, TP6, emitter of Q103 on Main P.C.B.	Tracking Screw Main P.C.B. RV101, RV102, RV103, RV104	<ol style="list-style-type: none"> 1. Loosen the two Lock Screws used for tracking adjustment by referring to Fig. 4.2. 2. Conduct step 3 "Tracking Servo Adjustment". 3. Connect a synchroscope to TP1 and play back the 7th or 8th music on the test disc. 4. While listening to the playback sound, adjust the Tracking Screw of the Pickup so that the EFM signal at TP1 becomes clear and maximized. 5. Connect the synchroscope to the emitter of Q103 and adjust RV101 to obtain minimum DL signal on the synchroscope. 6. While listening to the playback sound, adjust RV104 so that the EFM signal at TP1 is maximized and becomes clear. 7. Securely tighten the Lock Screws alternately.
7	VCO Adjustment	Test Disc Philips 5A	Synchroscope to test point CT1 on D/A Converter P.C.B.	D/A Converter P.C.B. L501	<ol style="list-style-type: none"> 1. Connect a synchroscope to the test point CT1 and play back the 18th music, Finger Print, on the test disc. 2. While listening to the playback sound and observing the VCO signal level on the synchroscope, turn the core of L501 counterclockwise and clockwise to find out the upper and the lower limits of VCO voltage, i.e., the limits at which the playback sound is about to cut off. 3. Adjust the core of L501 so that the VCO level is the midpoint between the upper and lower limit voltages. (This VCO level will be approx. a little under 5.0 V).
8	Pickup Movement Adjustment	Test Disc Philips 5A	Synchroscope to anode of D138 (or pin 3 of U115), anode of D139 (or pin 11 of U115) on Main P.C.B.	Main P.C.B. RV109, RV110	<ol style="list-style-type: none"> 1. Connect a synchroscope to the anode of the diode D138. 2. Play back the test disc and then press the F. Fwd button to set the Compact Disc Player in Cue mode. 3. Adjust RV109 to obtain a 180 μsec pulse width. See Fig. 5.3.1. 4. Press the F. Fwd button further several times, and check whether the time indication on the Time Indicator regularly increases. If not, repeat 3. 5. Connect the synchroscope to the anode of diode D139. 6. Play back the test disc and then press the Rev button to set the Compact Disc Player in Cue mode. <p>(to be continued)</p>

STEP	ITEM	SIGNAL SOURCE	OUTPUT CONNECTION	ADJUSTMENT	REMARKS
					7. Adjust RV110 to obtain a 160 μ sec pulse width. See Fig. 5.3.2. 8. Press the Rev button further several times, and check whether the Time Indicator regularly changes its time indication. If not, repeat 7.
9	Audio Signal Balance Adjustment	Test Disc Sony YEDS-7	VTVM to Output Pin Jacks	D/A Converter P.C.B. RV501	1. Play back the first music on the test disc to play back 1 kHz 0 dB level signals. 2. Measure both L and R channel output levels and adjust RV501 so that the difference between them is less than 0.1 V.
10	Adjustment for Scratch and Dot on Disc	Test Disc Philips 5A	Synchroscope to TP1 on Main P.C.B.	Main P.C.B. RV104	<p>1. Scratch 900 μm Play back the 9th music with a 900 μm scratch on the test disc and listen to the playback sound. If playback is not made properly, conduct step 6 "Tracking Screw Adjustment". Turn the Tracking Screw counterclockwise when tracking stops, but turn it clockwise when track is skipped. If still proper playback is not made yet, conduct step 7 "VCO Adjustment".</p> <p>2. Black Dot 800 μm Play back the 17th music with a 800 μm black dot on the test disc. If playback is not made properly, that is, if tracking stops, make the following adjustment: 1. Set a synchroscope to 1 msec/div. and connect it to TP1. 2. Adjust RV104 so that the waveform at TP1 is as shown in Fig. 5.4.2 when passing through a black dot.</p>



F. Fwd.

Fig. 5.3.1

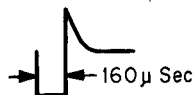

Rev.

Fig. 5.3.2

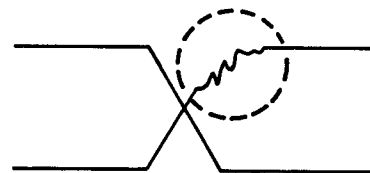

Fig. 5.4.1 Before Adjustment

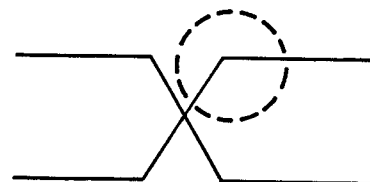

Fig. 5.4.2 After Adjustment

STEP	ITEM	SIGNAL SOURCE	OUTPUT CONNECTION	ADJUSTMENT	REMARKS
11	Tracking Adjustment with Eccentric Disc	Approx. 0.1mm Eccentric Disc	Positive side of C173 on Main P.C.B.	Main P.C.B. RV108, RV109 RV110	<p>Perform this adjustment only if a disc with eccentricity is not played back properly.</p> <p>Precisely re-adjust Step 3 "Tracking Servo Disc Adjustment" and Step 6 "Tracking Screw Adjustment", and check whether playback is made properly. If not, perform the following adjustment to insure correct tracking for a 0.1 mm eccentric disc.</p> <p>1. Preparation for 0.1 mm Eccentric Disc Find a disc with approx. 0.1 mm eccentricity in the following manner:</p> <ol style="list-style-type: none"> Set a synchroscope to DC input and connect it to the positive side of C173 on the Main P.C.B. Ass'y. Play back the first music on eccentric discs and press the Pause button to set the Compact Disc Player in Pause mode. Then observe the peak-to-peak level (Vpp) on the synchroscope. The amount of eccentricity, X (mm), is given in the following formula: $X = 1/2 \times (1.3 \times (V_{pp}/(5.8 + 4.7)))$ <p>where, 1.3 mm/A: sensitivity of Tracking Servo 5.8 ohms: DC resistance value of Tracking Coil 4.7 ohms: value of resistor R197</p> <p>If amount of eccentricity (X) is assumed to be 0.1 mm,</p> $V_{pp} = 2 \times (5.8 + 4.7)/1.3 \times 0.1 = 1.6 \text{ (V)}$ <p>That is, the disc which shows approx. 1.6 V on the synchroscope should be selected.</p> <p>2. Load the disc found in 1 above and play back the first music of the disc. Check whether it takes much time to enter Standby mode or whether the time indication of the Time Indicator begins with 00:00. If not, re-adjust Step 3 "Tracking Servo Adjustment" and then turn RV108 approx. 10 degrees in the counterclockwise direction.</p> <p>3. During playback, press the F. Fwd button several times and check that the time indication of the Time Indicator regularly increases. If not, turn RV109 to correct it.</p> <p>4. Next, during playback, press the Rev button several times to see whether the time indication of the Time Indicator regularly decreases. If not, turn RV110 to correct it.</p>

6. MECHANISM ASS'Y AND PARTS LIST

6.1. Synthesis

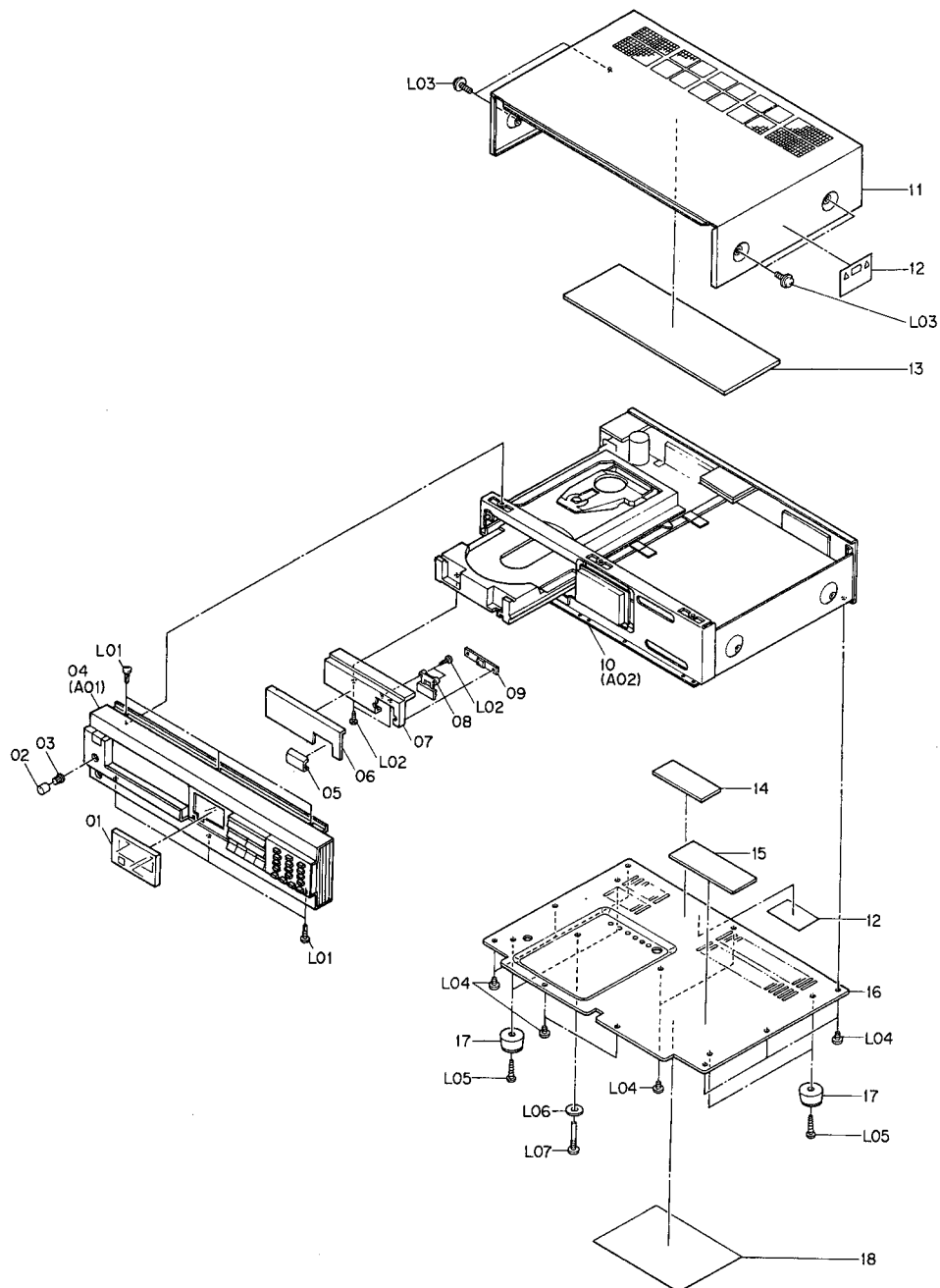

Fig. 6.1

Schematic Ref. No.	Part No.	Description	Q'ty	Schematic Ref. No.	Part No.	Description	Q'ty
		Synthesis		14	OC81062A	Vibration Isolating Sheet B (except U.S.A.)	1
01	OC80712A	Indicator Lens	1	15	OC81063A	Vibration Isolating Sheet C (U.S.A.)	2
02	OC80713A	Volume Knob Cap	1		OC81063A	Vibration Isolating Sheet C (except U.S.A.)	1
03	OC80714A	Volume Knob	1	16	OC80721A	Bottom Cover	1
04	CA80247A	Front Panel Ass'y OMS-7	1	17	OC80722A	Leg	4
	CA80248A	Front Panel Ass'y OMS-7E	1	18	OM04621B	Caution Label B	1
	CA80249A	Front Panel Ass'y OMS-70	1	L01	OE00921A	BT 3x8 @ Binding (Black Chromate)	6
05	OC80715A	Eject Button	1	L02	OE00855A	BT 2.6x6 @ Binding	2
06	OC80716A	Lid	1	L03	OC81064A	M4x8 @ Pan Washer-faced (Black Chromate)	4
07	OC80717A	Lid Frame	1	L04	OE00970A	M3x4 @ Binding	10
08	OC80718A	Eject Button Base	1	L05	OE00888A	BT 3x12 @ Binding	4
09	CA80237A	Eject/Load Switch P.C.B. Ass'y	1	L06	OC81267A	Shipping Washer	1
10	—	Chassis Ass'y	1	L07	OC81095A	Shipping Screw	1
11	OC80719A	Top Cover	1				
12	OM04377A	Caution Label A	1				
13	OC80720A	Vibration Isolating Sheet A	1				

6.2. Front Panel Ass'y (A01)

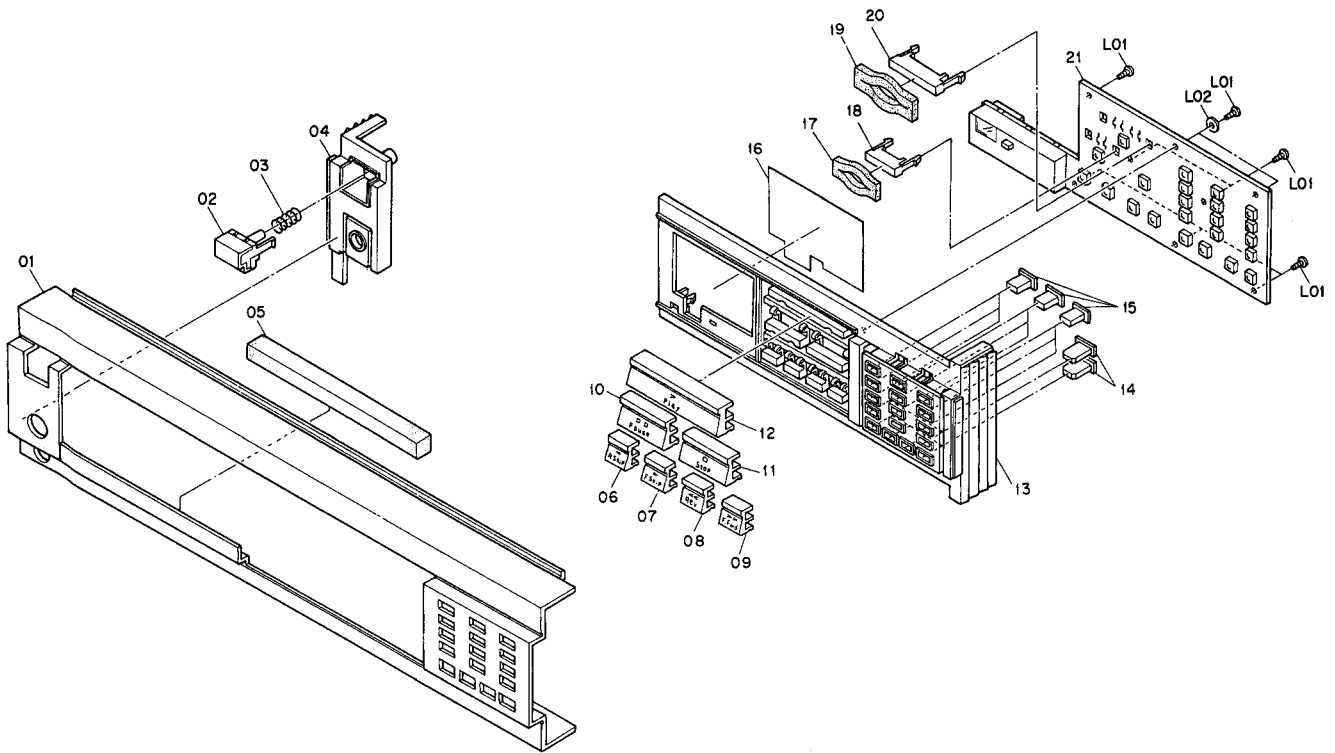

Fig. 6.2

Schematic Ref. No.	Part No.	Description	Qty
A01	CA80247A	Front Panel Ass'y OMS-7	1
	CA80248A	Front Panel Ass'y OMS-7E	1
	CA80249A	Front Panel Ass'y OMS-70	1
01	OC81354A	Front Panel OMS-7	1
	OC81355A	Front Panel OMS-7E	1
	OC81356A	Front Panel OMS-70	1
02	CA80355A	Power Button Ass'y	1
03	OC80723A	Spring	1
04	OC80724A	Side Frame L	1
05	OC80725A	Sponge A	1
06	OC81367A	R. Skip Button	1
07	OC81366A	F. Skip Button	1
08	OC81369A	Rev Button	1
09	OC81368A	F. Fwd Button	1
10	OC81365A	Pause Button	1
11	OC81364A	Stop Button	1
12	OC81363A	Play Button	1
13	OC81370A	Side Frame R	1
14	OC80726A	Push Switch Button A	6
15	OC80705A	Push Switch Button B	11
16	OC80706A	FL Filter	1
17	OC81375A	Sponge B	1
18	OC80707A	LED Holder A	1
19	OC81376A	Sponge C	1
20	OC80708A	LED Holder B	1
21	CA80244A	Control Switch P.C.B. Ass'y	1
L01	0E00792A	BT 2.6x8 ⊕ Binding	8
L02	0E03121A	Fiber Washer 2.6x5x0.8	2

6.3. Chassis Ass'y (A02)

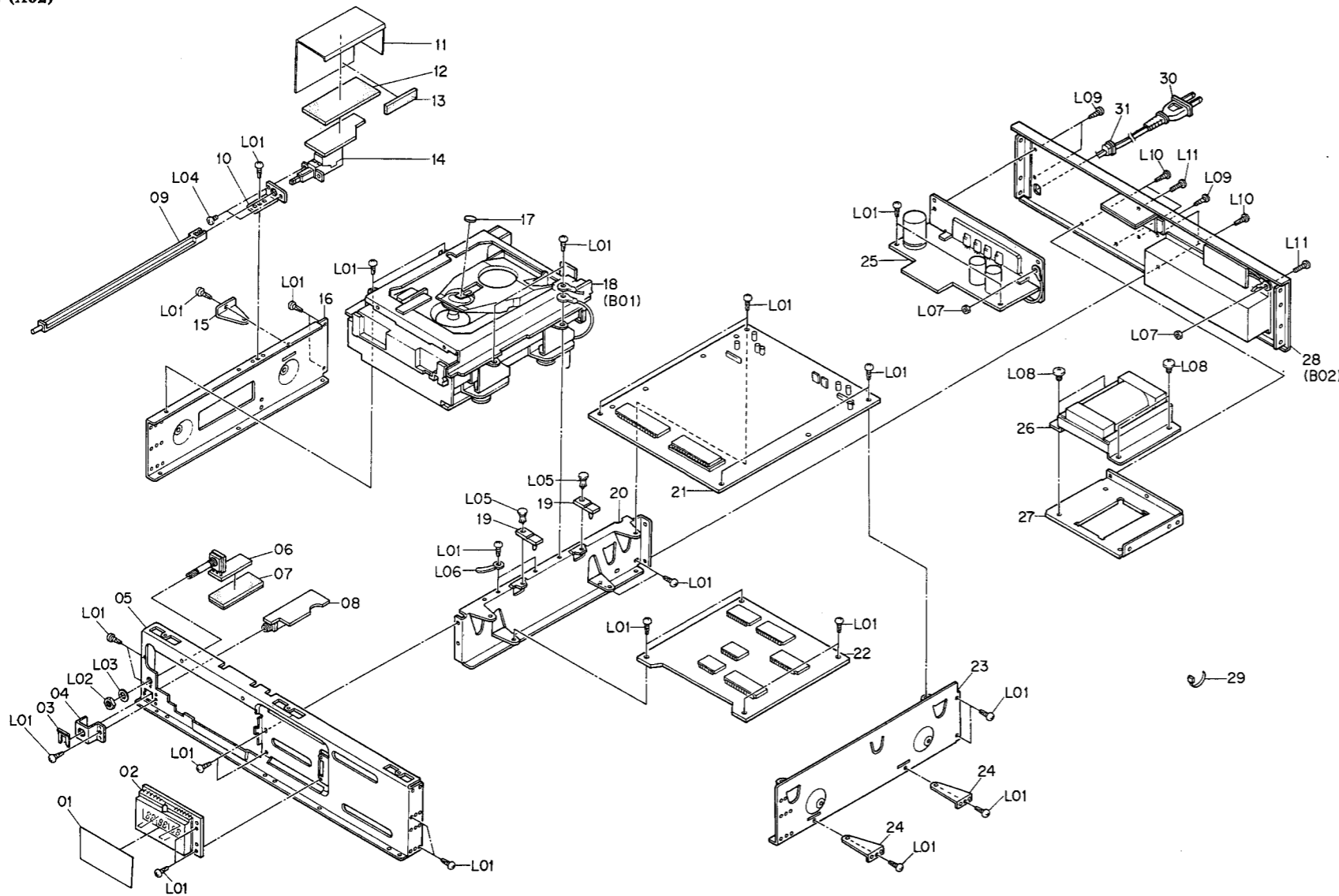

Fig. 6.3

Schematic Ref. No.	Part No.	Description	Qty
A02	—	Chassis Ass'y	1
01	OC80689A	FL Filter A	1
02	CA80243A	FL Indicator P.C.B. Ass'y	1
03	OC80690A	Headphone Jack Plate	1
04	OC80690A	Headphone Jack Bracket	1
05	OC80691A	Front Chassis	1
06	CA80238A	Volume P.C.B. Ass'y	1
07	OC80692A	Volume Insulator	1
08	CA80231A	Headphone Amp. P.C.B. Ass'y	1
09	OC80693A	Joint Bar	1
10	OC80694A	Power Switch Bracket	1
11	OC80695A	Power Switch Insulator	1
12	OC80696A	Power Switch Sponge A	1
13	OC80697A	Power Switch Sponge B	1
14	CA80240A	Power Switch P.C.B. Ass'y	1
15	OC80698A	P.C.B. Bracket L	1
16	OC80699A	Side Chassis L	1
17	OC81066A	Damper Spring	1
18	CA80256A	Disc Mechanism Ass'y	1
19	OC81065A	Hinge	2
20	OC80700A	Center Chassis	1
21	CA80246A	Main P.C.B. Ass'y	1
22	CA80233A	D/A Converter P.C.B. Ass'y	1
23	OC80701A	Side Chassis R	1
24	OC80702A	P.C.B. Bracket R	2
25	CA80232A	Power Supply P.C.B. Ass'y	1
26	OC80760A	Power Transformer 100V (Japan)	1
26	OC80761A	Power Transformer 120V (U.S.A. & Canada)	1
26	OC80762A	Power Transformer 220V (220V Class 2)	1
26	OC80763A	Power Transformer 240V (Australia)	1
26	OC80764A	Power Transformer 110V/220-240V (Others)	1
27	OC80703A	Power Transformer Bracket	1
28	CA80250A	Rear Panel Ass'y OMS-70 (Japan)	1
28	CA80251A	Rear Panel Ass'y OMS-7 (U.S.A., Canada & Australia)	1
28	CA80252A	Rear Panel Ass'y OMS-7E	1
28	CA80254A	Rear Panel Ass'y OMS-7 (Others)	1
29	OB08515A	Insu-Lock	1
30	OC81208A	Power Cord OMS-70 (Japan)	1
30	OC81209A	Power Cord OMS-7 (U.S.A., Canada & Others)	1
30	OC81210A	Power Cord OMS-7E	1
30	OC81211A	Power Cord OMS-7 (Australia)	1
31	OB08037U	Cord Bushing	1
—	OB08347U	Fuse T1A 250V (220V Class 2)	2
—	OB08457A	Fuse T500mA 250V (220V Class 2)	2
L01	OC81033A	BT 3x8 @ Round	35
L02	—	Nut	1
L03	—	Washer	1
L04	OE00522A	M3x4 @ Pan	2
L05	OE08583A	Plastic Rivet	2
L06	OC08704A	Wire Clamper	1
L07	OC00507A	Nut Hex. M3	2
L08	OE00558A	M4x6 @ Pan	4
L09	OE00921A	BT 3x8 @ Binding (Black Chromate)	3
L10	OC81032A	BT 3x8 @ Nailtap Screw (Black Chromate)	4
L11	OE00818A	M3x8 @ Binding (Black Chromate)	2

6.4. Disc Mechanism Ass'y (B01)

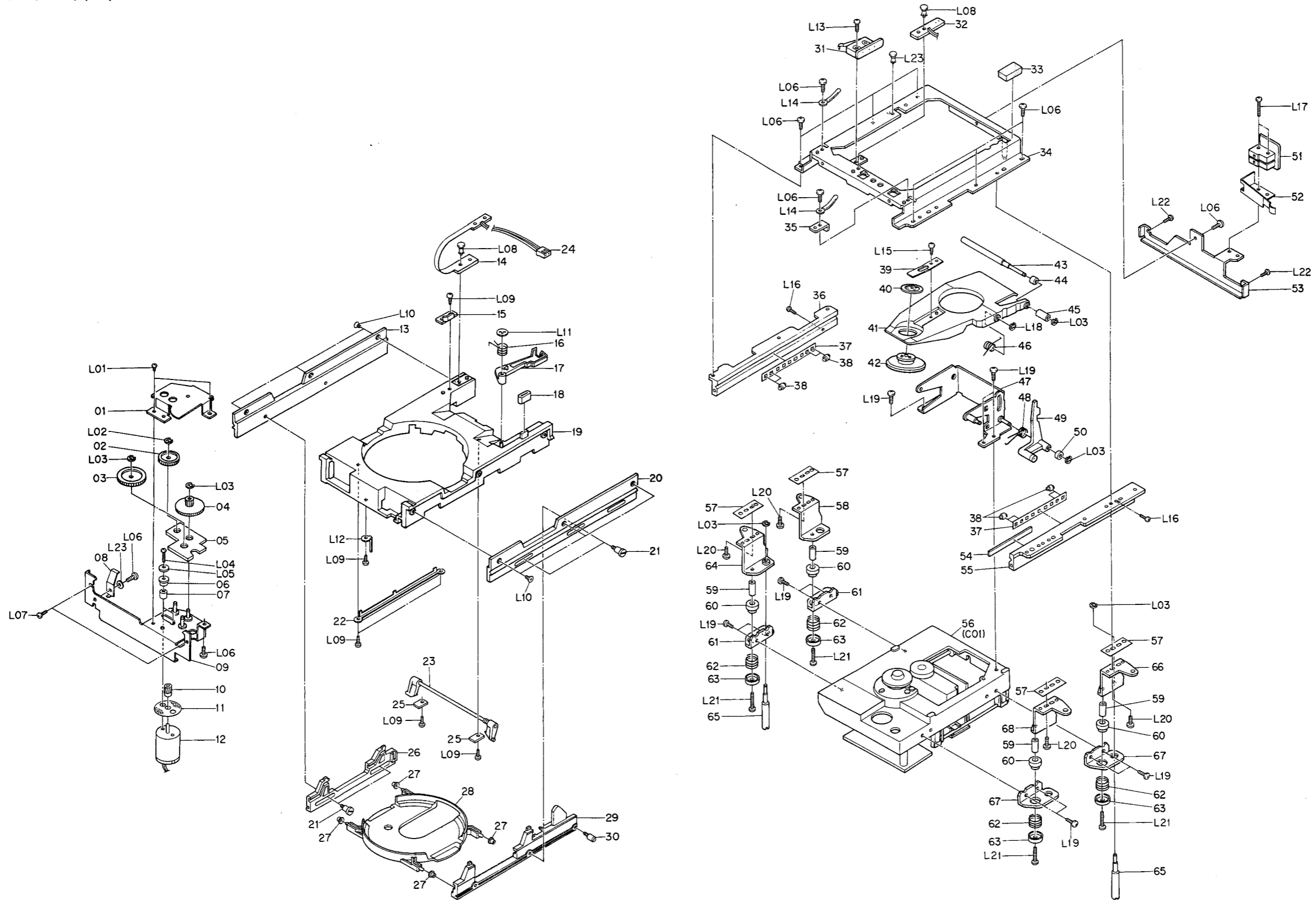
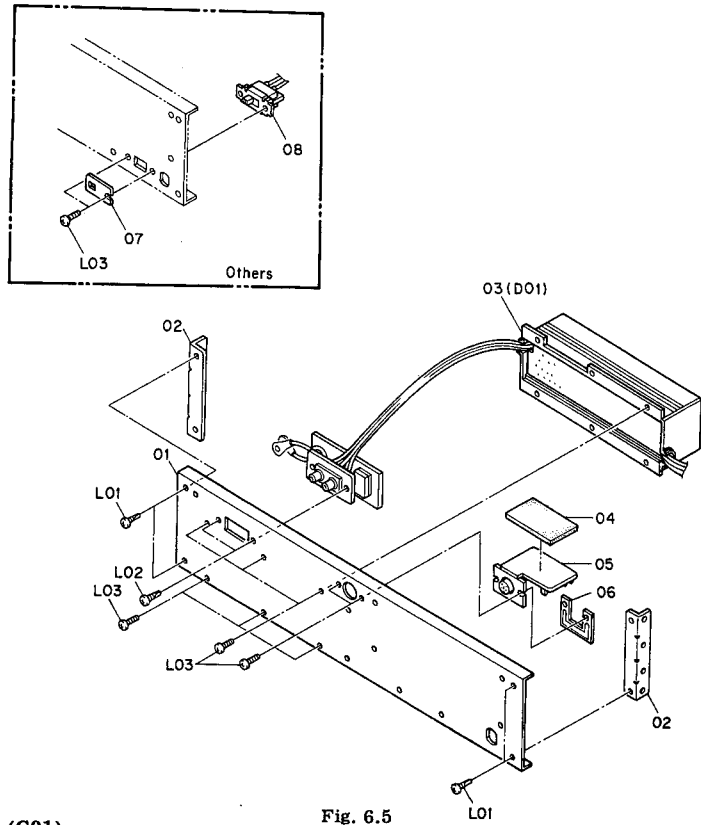

Fig. 6.4

Schematic Ref. No.	Part No.	Description	Q'ty	Schematic Ref. No.	Part No.	Description	Q'ty
B01	CA80256A	Disc Mechanism Ass'y	1	L14	0C80991A	Wire Clamp	2
01	0C81156A	Gear Cover	1	L15	0C80939A	BT 2.6x4 @ Nailtap Screw (Black Chromate)	1
02	0C80998A	Gear A	1	L16	0C80964A	M2x6 @ Pan	2
03	0C80997A	Gear B	1	L17	0C80956A	M2x16 @ Pan	2
04	0C80996A	Gear C	1	L18	0E00698A	E-Ring 2.5mm	1
05	0C81005A	Damper A	1	L19	0E03030A	M3x6 @ Binding (Nickel)	11
06	0C80995A	Bushing	2	L20	0E00818A	M3x8 @ Binding (Black Chromate)	4
07	0C80984A	Spacer	2	L21	0E00514A	M3x15 @ Pan	4
08	0C80972A	Spring	1	L22	0E03175A	M2.6x6 @ Pan (Black Chromate)	2
09	CA80283A	Gear Bracket Ass'y	1	L23	0C80953A	Plastic Rivet	1
10	0C81001A	Gear M	1				
11	0C81006A	Sheet	1				
12	0C81360A	Loading Motor	1				
13	0C80982A	Box Rail L	1				
14	0C81058A	Flexible P.C.B.	1				
15	0C80971A	Switch Plate	1				
16	0C81145A	Lock Arm Spring	1				
17	0C81007A	Lock Arm	1				
18	0C80999A	Cushion	1				
19	0C80994A	Disc Drawer	1				
20	0C80981A	Box Rail R	1				
21	0C80985A	Guide Screw A	4				
22	0C81149A	Cord Cover	1				
23	CA80354A	Rack Arm Ass'y	1				
24	CA80279A	2P Connector Cord Ass'y	1				
25	0C80976A	Rack Arm Plate	2				
26	0C81009A	Rack B	1				
27	0C81143A	Table Roller	4				
28	0C81010A	Disc Tray	1				
29	0C81008A	Rack A	1				
30	0C80983A	Guide Screw B	2				
31	CA80239A	Open End Switch P.C.B. Ass'y	1				
32	CA80234A	Photo Diode P.C.B. Ass'y	1				
33	0C81350A	Sponge	1				
34	CA80280A	Box Guide Ass'y	1				
35	0C80973A	Stopper	1				
36	0C80975A	Guide Rail L	1				
37	0C81003A	Roller Guide	2				
38	0C81000A	Roller	8				
39	0C80941A	Chuck Spring	1				
40	0C80940A	Chuck B	1				
41	0C80949A	Chuck Arm	1				
42	0C80948A	Chuck A	1				
43	0C80942A	Arm Shaft	1				
44	0C80946A	Collar B	1				
45	0C80945A	Collar A	1				
46	0C80943A	Chuck Arm Spring	1				
47	CA80277A	Arm Bracket Ass'y	1				
48	0C80944A	Timing Arm Spring	1				
49	CA80276A	Timing Arm Ass'y	1				
50	0C80947A	Collar C	1				
51	CA80236A	Close End Switch P.C.B. Ass'y	1				
52	0C81158A	Switch Holder	1				
53	0C80969A	Rear Bracket	1				
54	0C81004A	Sheet	1				
55	0C80974A	Guide Rail R	1				
56	CA80353A	Disc Mechanism Sub Ass'y	1				
57	0C81002A	Guide Sheet	4				
58	0C80992A	Rear Bracket L	1				
59	0C81016A	Collar	4				
60	0C81022A	Damper B	4				
61	0C80773A	Mechanism Bracket L	2				
62	0C81020A	Mechanism Spring	4				
63	0C81018A	Damper Washer	4				
64	CA80282A	Front Bracket L Ass'y	1				
65	0C81017A	Shipping Screw	2				
66	CA80281A	Rear Bracket R Ass'y	1				
67	0C80774A	Mechanism Bracket R	1				
68	0C80993A	Front Bracket R	1				
L01	0C80963A	M2x1.8 @ Binding (Black Chromate)	2				
L02	0E00042A	E-Ring 1.5mm	1				
L03	0E00222A	E-Ring 2mm	6				
L04	0C80959A	M2x4 @ Pan	2				
L05	0E00029A	Washer 2x6x0.2	2				
L06	0E00985A	M3x6 @ Binding (Black Chromate)	11				
L07	0E03175A	M2.6x6 @ Pan (Black Chromate)	2				
L08	0C80954A	Plastic Rivet	2				
L09	0C80965A	BT 2.6x6 @ Nailtap Screw (Black Chromate)	5				
L10	0E00678A	M2.6x6 @ Countersunk (Black Chromate)	6				
L11	0E00967A	CS Stopper Ring 3mm	1				
L12	0C80990A	Wire Clamp	1				
L13	0C80955A	M2x8 @ Binding (Black Chromate)	1				

6.5. Rear Panel Ass'y (B02)



6.6. Disc Mechanism Sub Ass'y (C01)

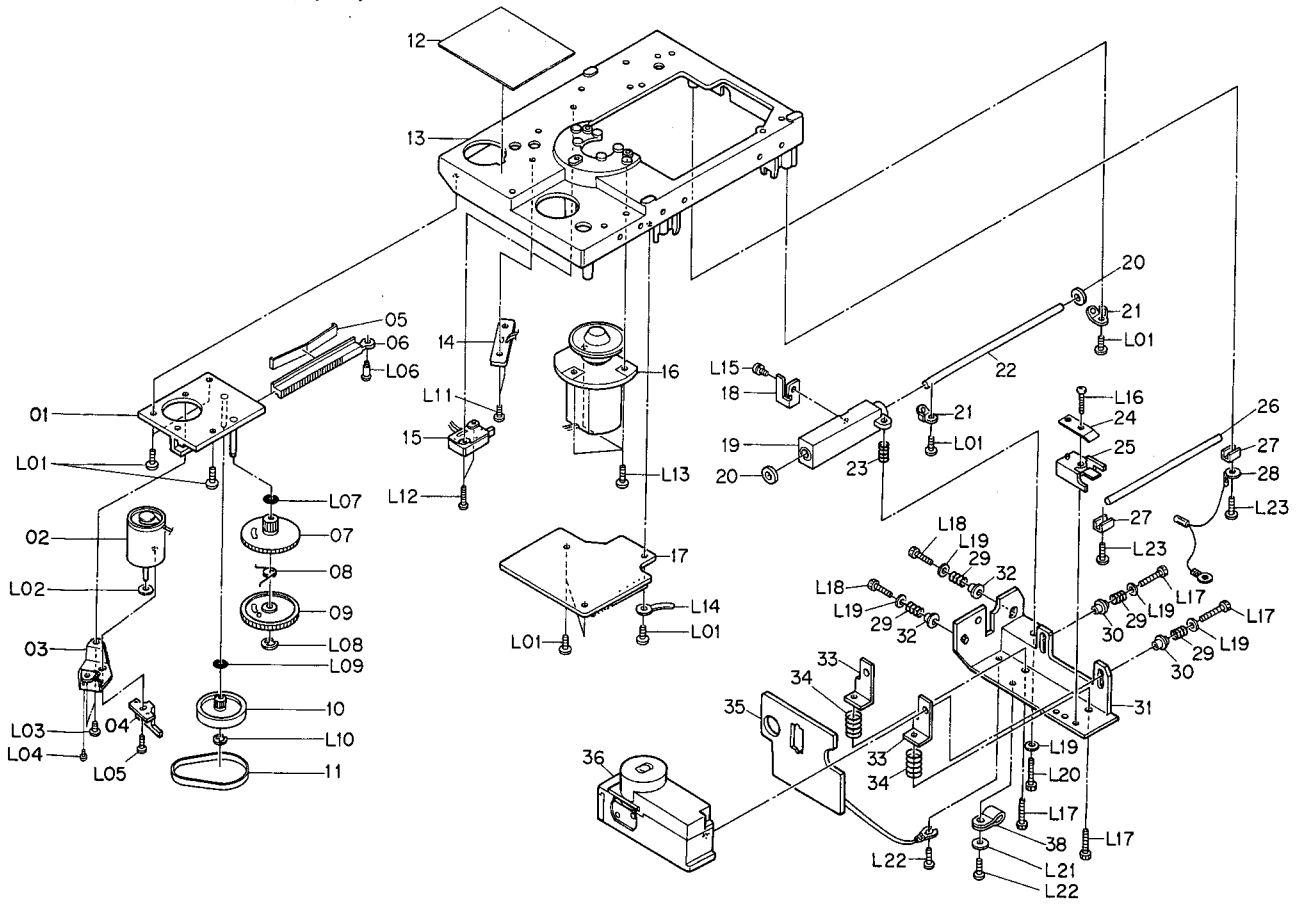

6.7. Analog Processor Unit (D01)

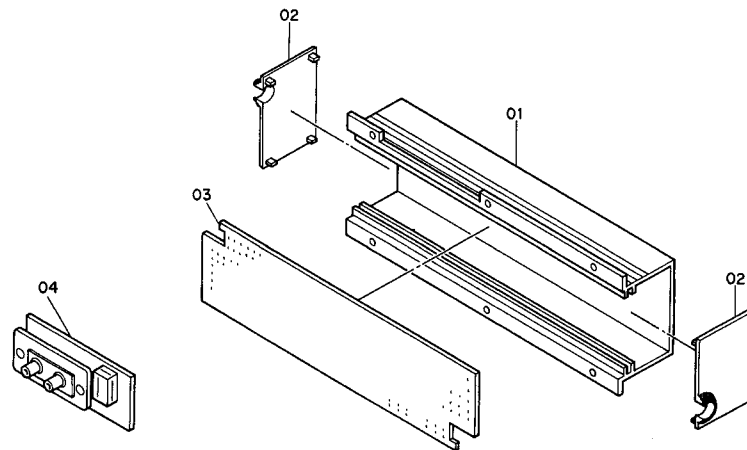

Fig. 6.7

Schematic Ref. No.	Part No.	Description	Q'ty	Schematic Ref. No.	Part No.	Description	Q'ty	
B02	CA80251A	Rear Panel Ass'y OMS-7 (U.S.A., Canada & Australia)	1	34	0C80786A	Spring D	2	
	CA80254A	Rear Panel Ass'y OMS-7 (Others)	1	35	CA80235A	RF Pre-Amp. P.C.B. Ass'y	1	
	CA80252A	Rear Panel Ass'y OMS-7E	1	36	CA80255A	Laser Pickup Ass'y	1	
	CA80250A	Rear Panel Ass'y OMS-70 (Japan)	1	L01	0E03030A	M3x6 @ Binding (Nickel)	10	
01	0C81360A	Rear Panel OMS-7 (U.S.A., Canada & Australia)	1	L02	—	Washer (Belongs to Feed Motor)	1	
		Rear Panel OMS-7 (Others)	1	L03	0E00866A	M2.6x4 @ Binding	2	
		Rear Panel OMS-7E	1	L04	0E00804A	M2x4 @ Binding (Black Chromate)	1	
		Rear Panel OMS-70	1	L05	0E00973A	M2x6 @ Binding	1	
		Angle	2	L06	0C80777A	Pulley Support	1	
		BA05515A	Analog Processor Unit	1	L07	0C81126A	Mylar Washer 2.5mm	1
		0C81372A	Insulator	1	L08	0E00222A	E-Ring 2mm	1
		CA80245A	Remote Control P.C.B. Ass'y	1	L09	0C81127A	Mylar Washer 2mm	1
		0C80710A	DIN Jack Plate	1	L10	0E00042A	E-Ring 1.5mm	1
		0M03948A	Voltage Lock Plate OMS-7 (Others)	1	L11	0C81340A	M2.6x6 @ Binding (Nickel)	2
0B07092U	Voltage Selector OMS-7 (Others)	1	L12	0C81341A	M2.6x10 @ Pan (Nickel)	2		
L01	0C81032A	BT 3x8 @ Nailtap Screw	4	L13	0E03031A	M3x8 @ Binding (Nickel)	3	
L02	0E00921A	BT 3x8 @ Binding (Black Chromate)	2	L14	0C80704A	Wire Clamp	1	
L03	0E00818A	M3x8 @ Binding (Black Chromate) (except OMS-7 (Others))	5	L15	0E03046A	M2.6x6 @ Pan (2A)	1	
		M3x8 @ Binding (Black Chromate) OMS-7 (Others)	7	L16	0C81342A	M2.6x10 @ Pan	1	
				L17	0C81343A	Bolt M3x12 (Hex. Socket Head)	4	
				L18	0C81344A	Bolt M3x10 (Hex. Socket Head)	2	
				L19	0C81346A	Washer 3mm (3x8x0.5)	5	
				L20	0C81345A	Bolt M3x16 (Hex. Socket Head)	1	
				L21	0E00249A	Washer 2.6mm (Nickel)	1	
				L22	0C81347A	M2.6x8 @ Binding (Nickel)	1	
				L23	0E03138A	M3x10 @ Binding (Nickel)	2	
C01	CA80353A	Disc Mechanism Sub Ass'y	1	D01	BA05515A	Analog Processor Unit	1	
01	CA80261A	Gear Base Ass'y	1	01	OH04510A	Unit Case	1	
02	0C80820A	Feed Motor	1	02	OH04511A	Side Cover	2	
03	0C80770A	Motor Bracket	1	03	BA05494A	Analog Processor P.C.B. Ass'y	1	
04	0C80792A	Belt Guide	1	04	BA05498A	Pin Jack P.C.B. Ass'y	1	
05	0C80782A	Rack Spring	1					
06	0C80797A	Rack Gear	1					
07	0C80790A	Gear A	1					
08	0C80785A	Spring A	1					
09	0C80789A	Gear C	1					
10	0C80788A	Gear B	1					
11	0C80793A	Belt	1					
12	0C80794A	Sheet	1					
13	0C80769A	Chassis	1					
14	CA80242A	Photo Transistor P.C.B. Ass'y	1					
15	0C80926A	Microswitch	1					
16	0C80819A	Disc Motor	1					
17	CA80241A	Auto Power Control P.C.B. Ass'y	1					
18	0C80771A	Limit Lever	1					
19	0C80767A	Bearing	1					
20	0C80795A	Damper	2					
21	0C80775A	Holder Plate	2					
22	0C80780A	Shaft A	1					
23	0C80784A	Spring B	1					
24	0C80776A	Plate Spring	1					
25	0C80791A	Slider	1					
26	0C80779A	Shaft B	1					
27	0C80781A	Shaft Holder	2					
28	CA80260A	Ground Wire Ass'y	1					
29	0C80783A	Spring C	1					
30	0C81338A	Bushing A	4					
31	0C80768A	Pickup Bracket	2					
32	0C80778A	Bushing B	1					
33	0C80772A	Adjuster Bracket	2					

7. MOUNTING DIAGRAMS AND PARTS LIST

- Notes: 1. Mounting diagram shows a dip side view of the printed circuit board.
 2. Diode is MA150, 1SS53, 1S1555, or 1SS176 unless otherwise specified.
 3. Abbreviation for part name:
 TR – Transistor, SiD – Silicon Diode, Varicap – Variable Capacitance Diode
 RK – Carbon Resistor, RM – Metal Film Resistor, RF – Fail Safe Type Resistor
 CE – Electrolytic Capacitor, CM – Mylar Capacitor, CC – Ceramic Capacitor,
 CT – Tantalum Capacitor, C – Mica Capacitor

7.1. Photo Transistor P.C.B. Ass'y

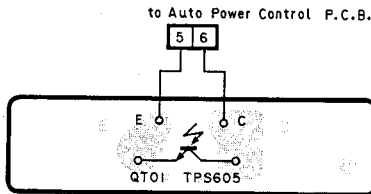

Fig. 7.1

7.6. Power Switch P.C.B. Ass'y

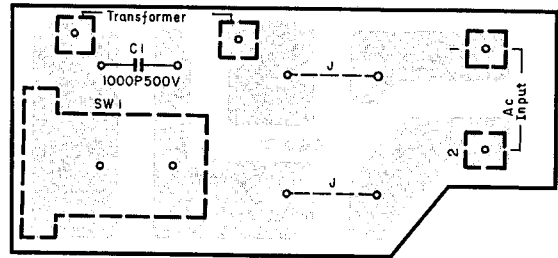

Fig. 7.6

7.2. Photo Diode P.C.B. Ass'y

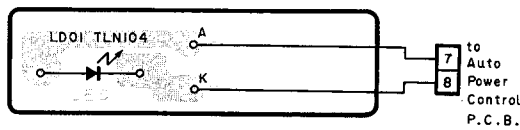

Fig. 7.2

7.7. Volume P.C.B. Ass'y

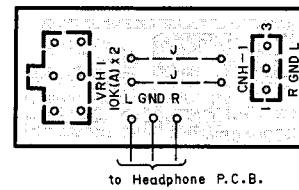

Fig. 7.7

7.3. Open End Switch P.C.B. Ass'y

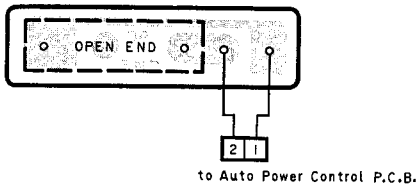

Fig. 7.3

7.8. Remote Control P.C.B. Ass'y

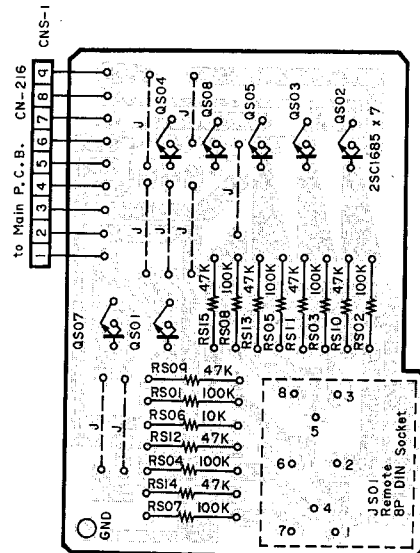

Fig. 7.8

7.4. Close End Switch P.C.B. Ass'y

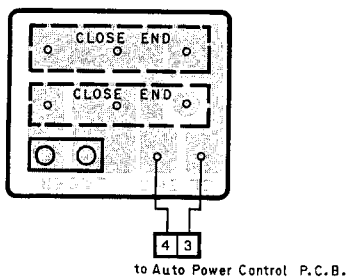

Fig. 7.4

7.5. Eject/Load Switch P.C.B. Ass'y



Fig. 7.5

7.9. Pin Jack P.C.B. Ass'y

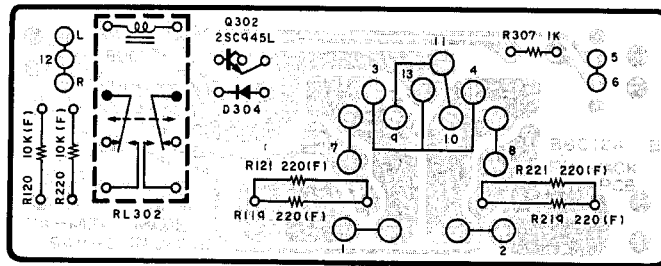

Fig. 7.9

7.10. FL Indicator P.C.B. Ass'y

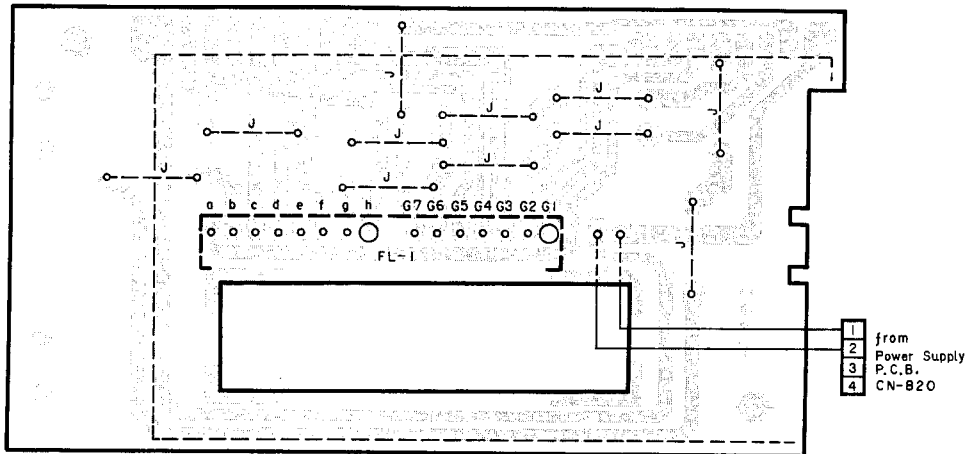

Fig. 7.10

Schematic Ref. No.	Part No.	Description	Schematic Ref. No.	Part No.	Description	Schematic Ref. No.	Part No.	Description
QT01	CA80242A	Photo Transistor P.C.B. Ass'y	C1 SW1	CA80240A	Power Switch P.C.B. Ass'y	Q302 D304 R119,121 219,221 R120,220 R307 RL302	BA05498A	Pin Jack P.C.B. Ass'y
	OC81201A	Photo Transistor P.C.B.		OC81202A	Power Switch P.C.B. CC 1000P 500V		OB60124B	Pin Jack P.C.B.
	OC80758A	Photo TR TPS605		OC81175A	Push Switch SDL1P-B		OB10025A	TR 2SC945L (P,K)
LD01	CA80234A	Photo Diode P.C.B. Ass'y	VRH1 CNH1	CA80238A	Volume P.C.B. Ass'y	R120,220 R307 RL302	OB06398A	SiD 1SS176
	OC81200A	Photo Diode P.C.B.		OC81152A	Volume P.C.B. VR 10K (A)x2		OB22602A	RM 220 1/4W F
	OC80759A	Photo Diode TLN104		OC81116A	3P Connector Terminal		OB22594A	RM 10K 1/4W F
	CA80239A	Open End Switch P.C.B. Ass'y	QS01-05 07,08 RS01-05 07,08 RS06 RS09-15 JS01	OC80919A	Ribbon Wire (1)	FL1	OB90038A	DS Relay 12V
	OC81199A	Open End Switch P.C.B.		CA80245A	Remote Control P.C.B. Ass'y		OB82341B	XH Connector 3P 700mm (1)
	OC80911A	Microswitch (1)		OC81203A	Remote Control P.C.B. TR 2SC1685		OB81282A	Pin Jack 2P (1)
KS01	CA80236A	Close End Switch P.C.B. Ass'y		OB01889A	RK 100K 1/4W J	CA80243A	FL Indicator P.C.B. Ass'y	
	OC81180A	Close End Switch P.C.B.		OB01888A	RK 10K 1/4W J		OC81197A	FL Indicator P.C.B.
	OC80912A	Microswitch (1)		OB05641A	RK 47K 1/4W J		OC80813A	FL Display
	CA80237A	Eject/Load Switch P.C.B. Ass'y		OC80917A	8P DIN Socket	CA80263A	8P Connector Cord Ass'y (1)	
	OC81195A	Eject/Load Switch P.C.B.				CA80293A	7P Connector Cord Ass'y (1)	
	OC80913A	Key Switch B3F-1000				CA80265A	4P Connector Cord Ass'y (1)	

7.11. Headphone Amp. P.C.B. Ass'y

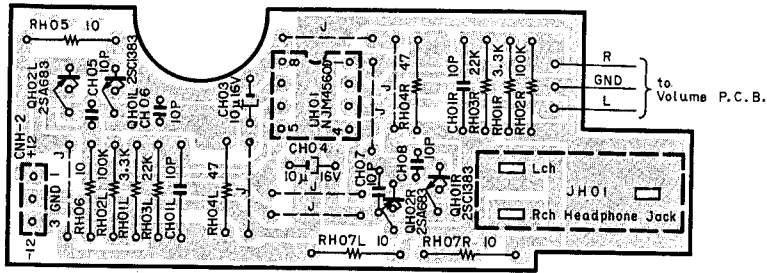

Fig. 7.11

7.12. Auto Power Control P.C.B. Ass'y

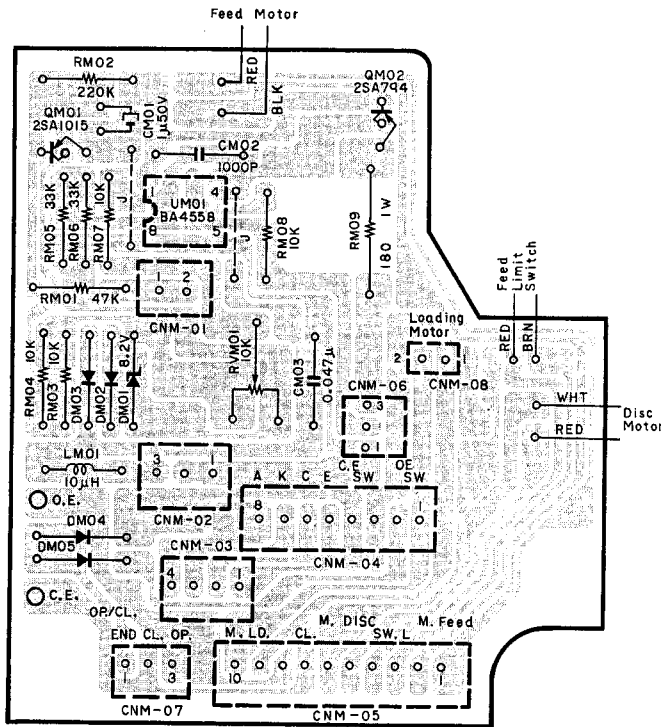

Fig. 7.12

Schematic Ref. No.	Part No.	Description
	CA80231A	Headphone Amp. P.C.B. Ass'y
	OC81198A	Headphone Amp. P.C.B.
UH01	OC81039A	IC 4560
QH01L,01R	OC81041A	TR 2SC1383
QH02L,02R	OC81040A	TR 2SA683
RH01L,01R	OB01681A	RK 3.3K 1/4W J
RH02L,02R	OB01889A	RK 100K 1/4W J
RH03L,03R	OB05615A	RK 22K 1/4W J
RH04L,04R	OB01706A	RK 47 1/4W J
RH05,06	OB05936A	RK 10 1/4W J
07L,07R		
CH01L,01R	OC81043A	CC 10P 50V J
CH03,04	OB40009A	CE 10μ 16V
CH05,06	OB09077A	CC 10P 50V M
07,08		
JH01	OC81042A	Headphone Jack
	CA80286A	2P Connector Cord Ass'y (1)
	CA80241A	Auto Power Control P.C.B. Ass'y
	OC81174A	Auto Power Control P.C.B.
UM01	OC80923A	IC BA4558
QMO1	OC80743A	TR 2SA1015
QMO2	OC80756A	TR 2SA794
DM01	OC80932A	ZD 8.2V MA1082
DM02,03	OC80877A	SID MA150
04,05		
LM01	OC80922A	RF Coil 10μH
RVM01	OC80887A	Potentiometer 10K
RM01	OB05641A	RK 47K 1/4W J
RM02	OB05625A	RK 220K 1/4W J
RM03,04	OB01888A	RK 10K 1/4W J
07,08		
RM05,06	OB05509A	RK 33K 1/4W J
RM09	OC80924A	RM 180 1W J
CM01	OB40112A	CE 1μ 50V
CM02	OC80930A	CC 1000P 50V M
CM03	OB05797A	CC 0.047μ 50V Z
CNM06	OC80928A	3P Connector Terminal
CNM07	OC80929A	3P Connector Terminal
CNM08	OC80927A	2P Connector Terminal
	CA80272A	1P Connector Cord Ass'y (1)
	CA80273A	2P Connector Cord Ass'y (1)
	CA80274A	4P Connector Cord Ass'y (1)
	CA80275A	8P Connector Cord Ass'y (1)
	OC80919A	Ribbon Wire (1)

7.13. RF Pre-Amp. P.C.B. Ass'y

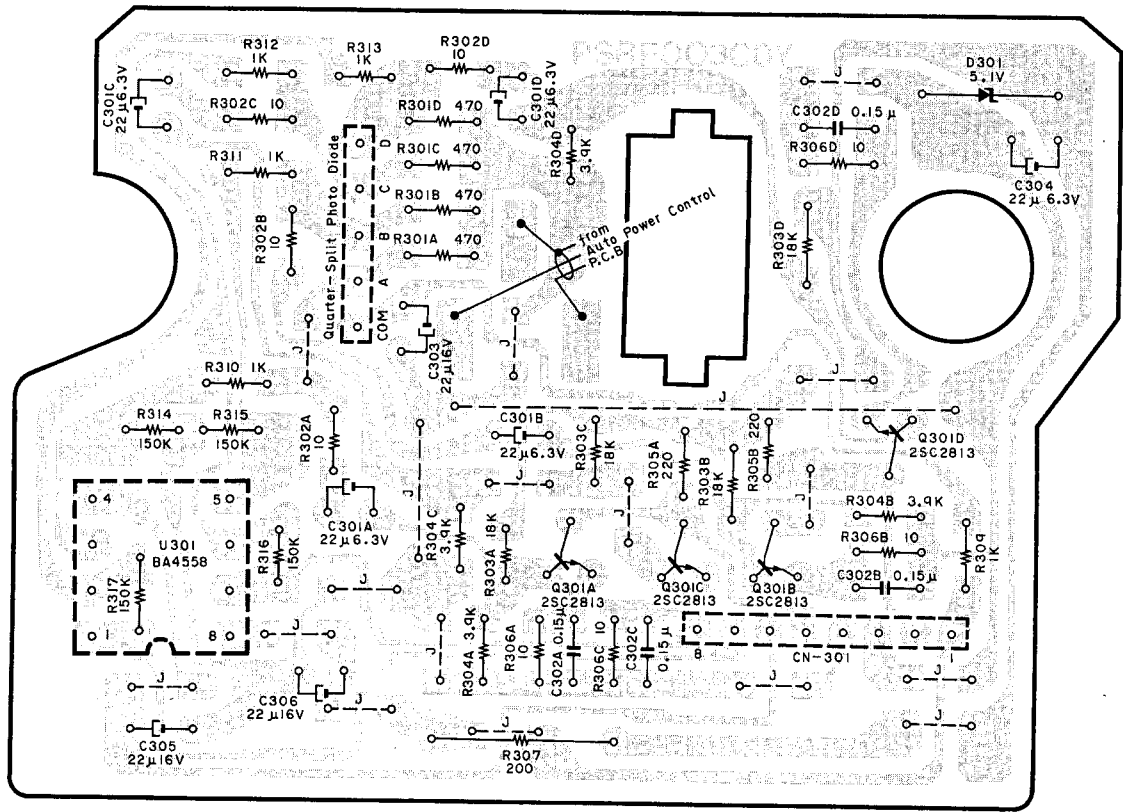

Fig. 7.13

Schematic Ref. No.	Part No.	Description	Schematic Ref. No.	Part No.	Description
U301 Q301A 301B 301C 301D D301 R301A 301B 301C 301D R302A 302B 302C 302D 306A 306B 306C 306D R303A 303B 303C 303D R304A 304B 304C 304D R305A 305B R307 R309,310 311,312 313 R314,315 316,317	CA80235A	RF Pre-Amp. P.C.B. Ass'y	C301A 301B 301C 301D,304	0B40128A	CE 22μ 6.3V
	OC81204A OC80923A OC81067A	RF Pre-Amp. P.C.B. IC BA4558 TR 2SC2813 (Chip)	C302A 302B 302C 302D	OC81176A	CC 0.15μ 50V K (Chip)
	OC80871A OB23065A	ZD 5.1V RD5.1EB1 RK 470 1/8W J (Chip)	C303,305 306 CN301	OB40075A	CE 22μ 16V
	OB23025A	RK 10 1/8W J (Chip)		OC80875A	8P Connector Terminal Lug Ass'y (1)
	OB23103A	RK 18K 1/8W J (Chip)		CA80294A	
	OB23087A	RK 3.9K 1/8W J (Chip)			
	OB23057A	RK 220 1/8W J (Chip)			
	OB09660A	RK 200 1/4W J			
	OB23073A	RK 1K 1/8W J (Chip)			
	OB23125A	RK 150K 1/8W J (Chip)			

7.14. Power Supply P.C.B. Ass'y

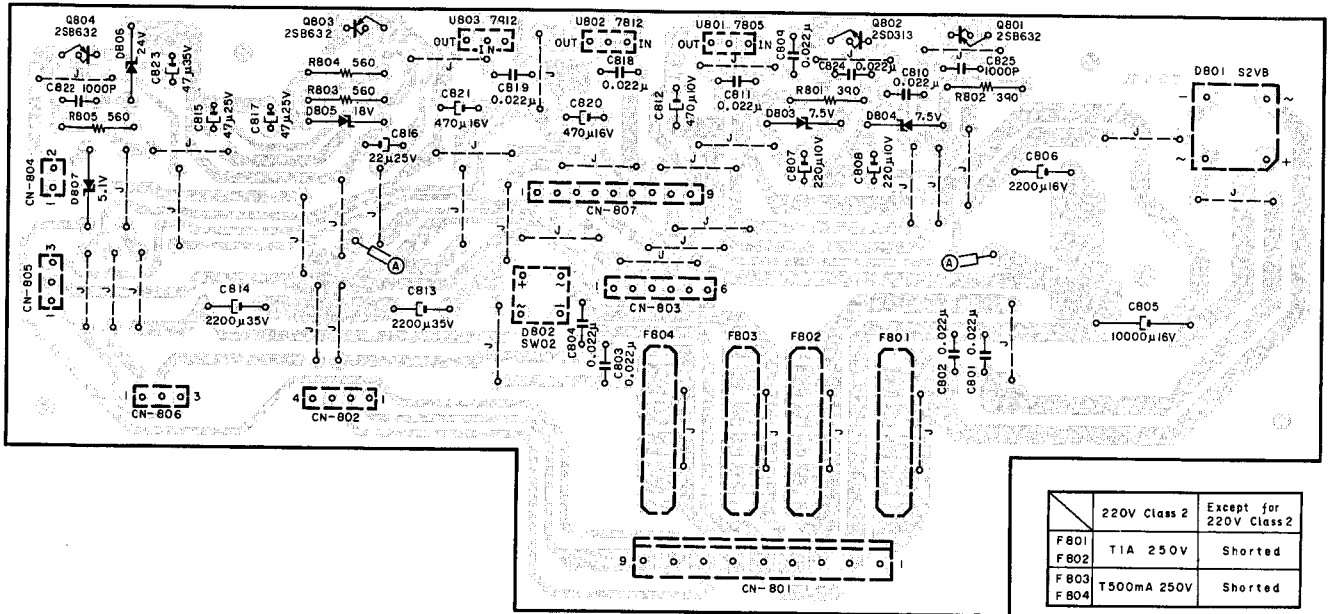

Fig. 7.14

Schematic Ref. No.	Part No.	Description	Schematic Ref. No.	Part No.	Description	Schematic Ref. No.	Part No.	Description
	CA80232A	Power Supply P.C.B. Ass'y		CA80244A	Control Switch P.C.B. Ass'y	Q101,201	OB06299A	TR 2SC2878
U801	OC81414A	Power Supply P.C.B.		OC81181A	Control Switch P.C.B.	Q102,202	OB06142A	TR 2SC2240 (BL)
U802	OB11010A	IC μ PC7805H	UK01	OC80752A	IC μ PC1474HA	Q103,203	OB10050A	TR 2SA970 (BL)
U803	OB11011A	IC μ PC7812H	QK01	OC80739A	TR 2SC1685	Q301	OB10025A	TR 2SC945L (P.K)
Q801,803	OC80738A	TR 2SB632	LDK01	OC80753A	Photo Diode PH302	ZD101,102	OB12128A	ZD 10V RD10JSB2
804			LDK02,03	OC80755A	LED 1301	D301,302	OB06398A	SID 1SS176
Q802	OC80737A	TR 2SD313	04			303		
D801	OC80849A	Diode Bridge S2VB	LDK05	OC80754A	LED G555	R101,201	OB22585A	RM 887 1W F
D802	OC80850A	Diode Bridge SW02	DK01	OC80877A	SID MA150	R102,108	OB22588A	RM 23.7K 1/2W F
D803,804	OC80863A	ZD 7.5V MA1075	LK01,02	OC81151A	Coil 5.6mH	202,208		
D805	OC81068A	ZD 18V MA1180	RK01	OB01857A	RK 1K 1/4W J	R103,203	OB22592A	RM 2.21K 1/4W F
D806	OC80864A	ZD 24V MA1240	RK02	OB09629A	RK 10 1/6W JV	R104,204	OB22593A	RM 8.25K 1/4W F
D807	OC80862A	ZD 5.1V MA1051	RK03	OB09701A	RK 10K 1/6W JV	R105,106	OB22590A	RM 1M 1/2W G
R801,802	OB05691A	RK 390 1/4W J	RK04,07	OB01888A	RK 10K 1/4W J	R107,207	OB22587A	RM 8.25K 1/2W F
R803,804	OB05575A	RK 560 1/4W J	RK05	OB09645A	RK 47 1/6W J	R109,110	OB22595A	RM 51.1K 1/4W F
805			RK06	OB01679A	RK 100 1/4W J	111,209		
C801,802	OB09291A	CC 0.022 μ 50V Z	RK08	OB05579A	RK 22 1/4W J	210,211		
803,804			RK09,10	OB01706A	RK 47 1/4W J	R112,212	OB22596A	RM 100K 1/4W F
809,810			11			R113,114	OB22597A	RM 300K 1/4W G
811,818			CK01,02,	OC81177A	CE 10 μ 6.3V	115,213		
819,824			08			214,215		
C805	OB40233A	CE 10000 μ 16V	CK03,05	OB09166A	CM 3300P 50V M	R116,216	OB22589A	RM 100K 1/2W F
C806	OB40083A	CE 2200 μ 16V	CK04	OB41292A	CF 0.033 μ 50V	R117,118	OB22591A	RM 1K 1/4W F
C807,808	OB05899A	CE 220 μ 10V	CK06	OB40049A	CE 100 μ 6.3V	217,218		
C812	OB40067A	CE 470 μ 10V	CK07	OB05638A	CT 1 μ 35V	R301,306	OB09677A	RK 1K 1/6W J
C813,814	OB40109A	CE 2200 μ 35V		CA80270A	9P Connector Cord Ass'y (1)	R302,303	OB09725A	RK 100K 1/6W J
C815,817	OB40036A	CE 47 μ 25V		CA80268A	2P Connector Cord Ass'y (1)	R304,305	OB09741A	RK 470K 1/6W J
C816	OB40088A	CE 22 μ 25V		CA80269A	4P Connector Cord Ass'y (1)	C101,201	OB41195A	CM 4700P 100V G
C820,821	OB40081A	CE 470 μ 16V		OC80908A	Key Switch B3F-1022 (1)	C102,202	OB41194A	CM 0.01 μ 100V K
C822,825	OB09288A	CC 1000P 50V K		OC80907A	Key Switch B3F-1020 (22)	C103,203	OB09247A	C 220P 50V J
C823	OB40103A	CE 47 μ 35V		OC80909A	LED Holder S (1)	C104,204	OB09903A	CE 2.2 μ 50V (KS)
CN801	OC80859A	9P Connector Terminal		OC80910A	LED Holder W (1)	C105,205	OB41196A	CM 470P 160V J
CN802	OC80858A	4P Connector Terminal		OC81207A	Shield Case (1)	C106,206	OB41198A	CM 1800P 160V J
CN803	CA80292A	6P Connector Cord Ass'y		BA05494A	Analog Processor P.C.B. Ass'y	C107,207	OB41197A	CM 1200P 160V J
CN804	OC80856A	2P Connector Terminal		OB60122A	Analog Processor P.C.B.	C108,208	OB41199A	CM 0.047 μ 100V K
CN805,806	OC80857A	3P Connector Terminal	IC101,201	OB11155A	IC LF353N	C109,209	OB41192A	CM 1 μ 100V K
CN807	CA80267A	9P Connector Cord Ass'y	301			C110,111	OB41193A	CM 0.22 μ 100V K
	OC80847A	Heat Sink A (1)				C112,113	OB41200A	C 47P 500V J
	OC80848A	Heat Sink B (1)				212,213	OB90038A	DS Relay 12V
	OC80854A	Insulator (1)				RL301	OB82338B	XH Connector 3P 480mm (1)
	OB08347U	Fuse T1A 250V (2) (220V Class 2)					OB82339B	EH Connector 4P 450mm (1)
	OB08457A	Fuse T500mA 250V (220V Class 2) (2)					OB82340A	XH Connector 3P 570mm (1)
							OB82116B	Ribbon Cable 2P 160mm (2)
							OB82345A	Ribbon Cable 2P 120mm (2)

7.15. Control Switch P.C.B. Ass'y

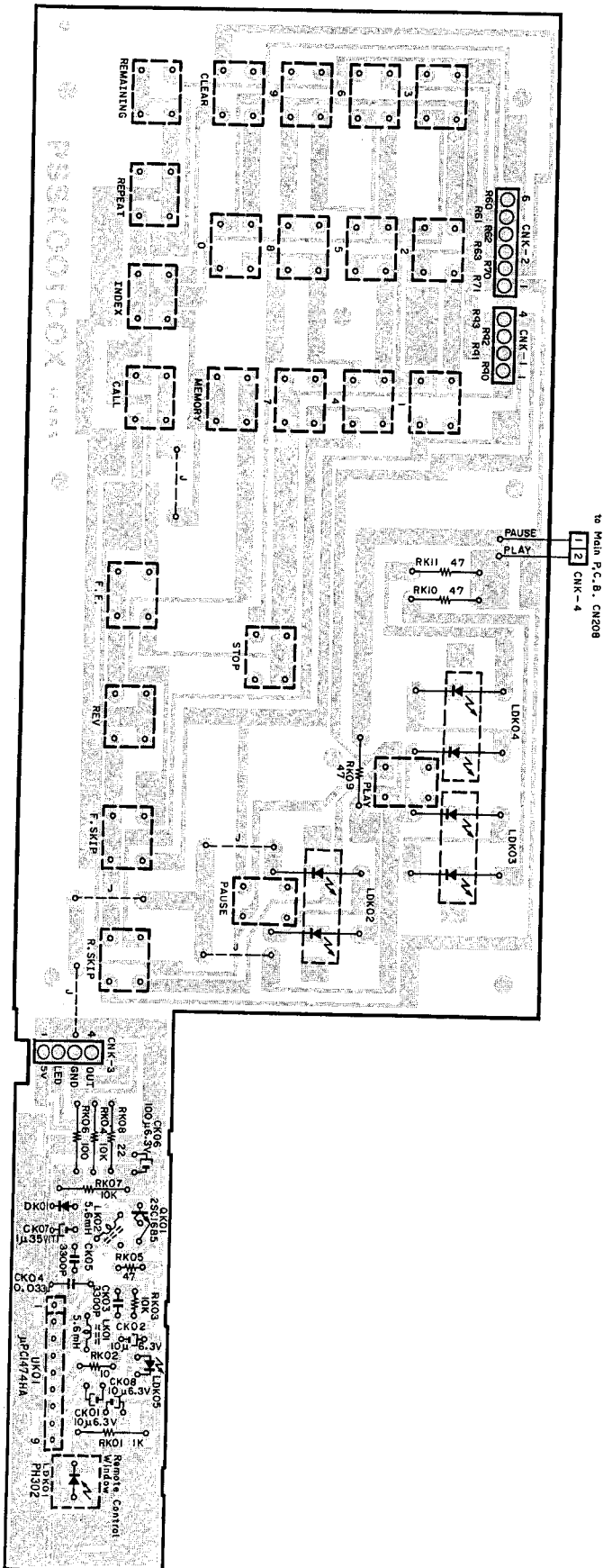

Fig. 7.15

7.16. Analog Processor P.C.B. Ass'y

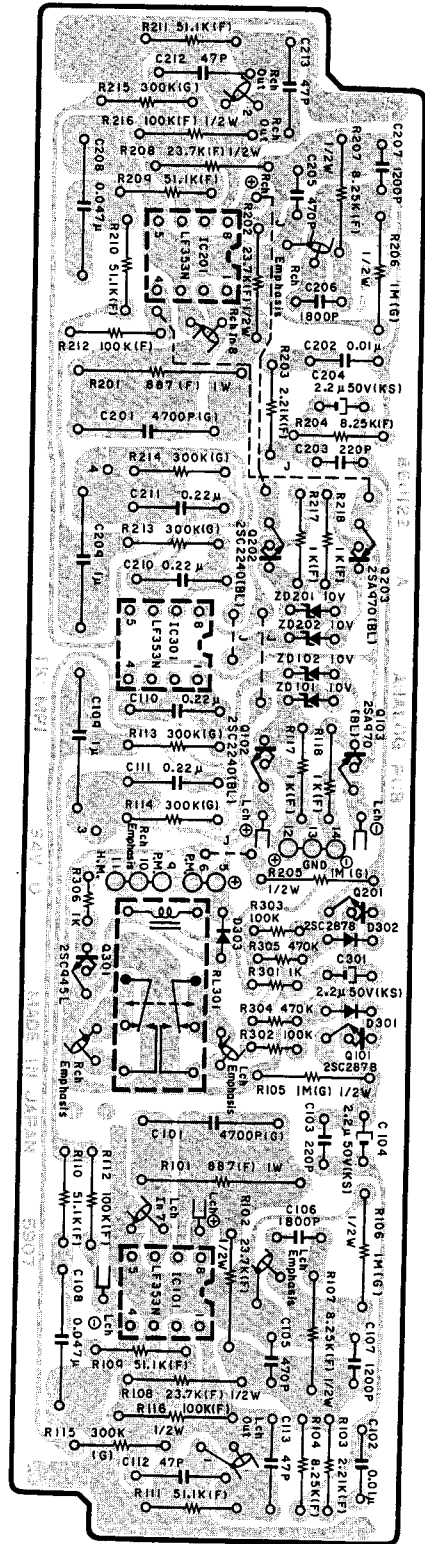

Fig. 7.16

7.17. D/A Converter P.C.B. Ass'y

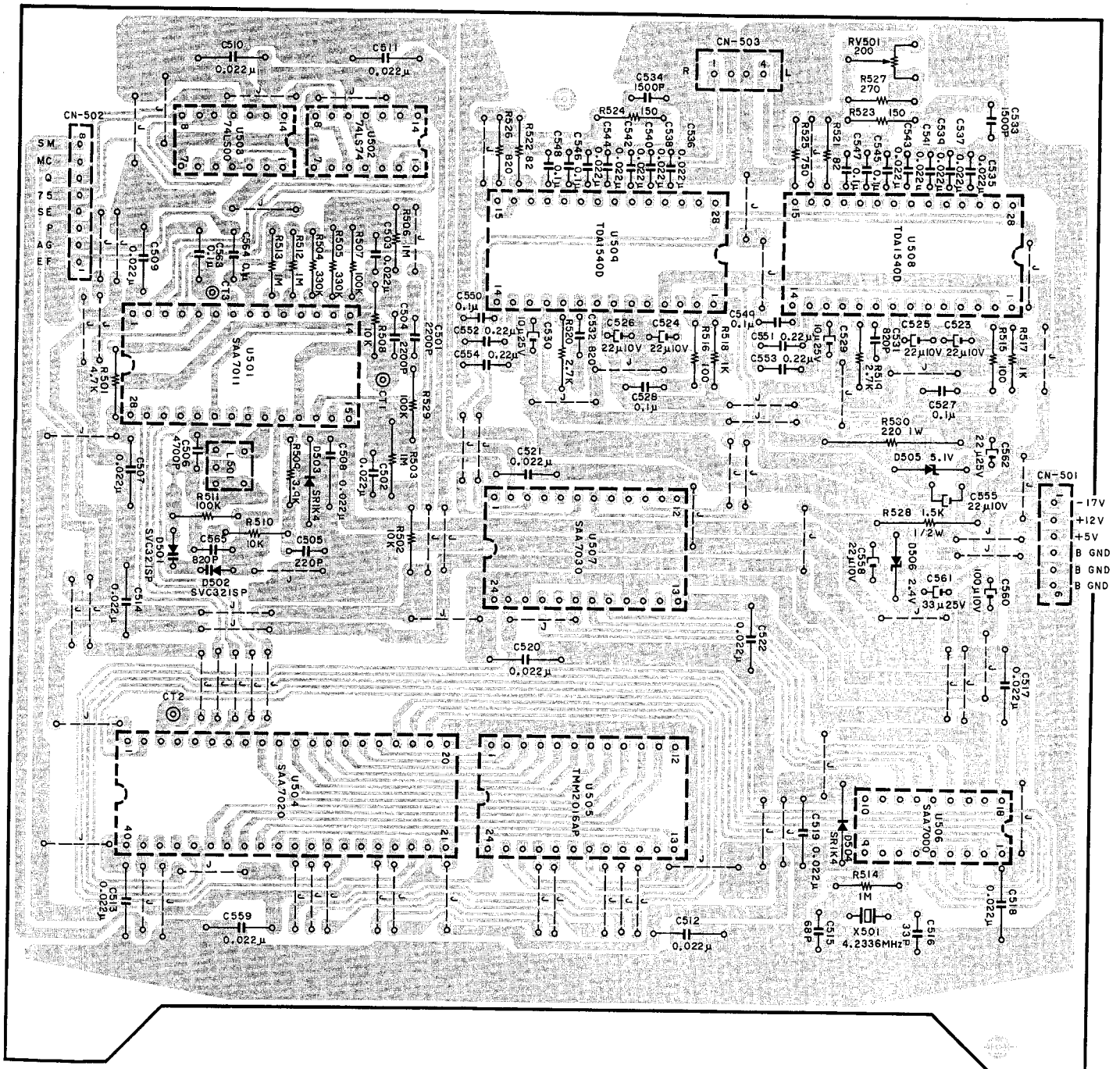

Fig. 7.17

Schematic Ref. No.	Part No.	Description
	CA80233A	D/A Converter P.C.B. Ass'y
	OC81194A	D/A Converter P.C.B.
U501	OC80727A	IC SAA7011
U502	OC80828A	IC 74LS74
U503	OC80827A	IC 74LS00
U504	OC80728A	IC SAA7020
U505	OC80749A	IC TMM2016P-2
U506	OC80730A	IC SAA7000
U507	OC80729A	IC SAA7030
U508,509	OC80731A	IC TDA1540D
D501,502	OC80823A	Varicap SVC321SP
D503,504	OC80824A	SiD SR1K4
D505	OC80826A	ZD 5.1V
D506	OC80825A	ZD 2.4V
X501	OC80834A	Crystal 4.2336 MHz
L501	OC80833A	VCO Coil
RV501	OC80832A	Potentiometer 200
R501	OB01846A	RK 4.7K 1/4W J
R502,508 510	OB01888A	RK 10K 1/4W J
R503,506 512,513 514	OB05776A	RK 1M 1/4W J
R504,505	OB05627A	RK 330K 1/4W J
R507,511 529	OB01889A	RK 100K 1/4W J
R509	OB05675A	RK 3.9K 1/4W J
R515,516	OB01679A	RK 100 1/4W J
R517,518	OB01857A	RK 1K 1/4W J
R519,520	OB05629A	RK 2.7K 1/4W J
R521,522	OB05631A	RK 82 1/4W J
R523,524	OB05795A	RK 150 1/4W J
R525	OB09924A	RK 750 1/4W J
R526	OB01680A	RK 820 1/4W J
R527	OB05645A	RK 270 1/4W J
R528	OC80830A	RM 1.5K 1/2W J
R530	OC80831A	RM 220 1W J
C501,504	OB04060A	CM 2200P 50V K
C502,503	OB41098A	CM 0.022 μ 63V
C505	OB09247A	CM 220P 50V J
C506	OB05652A	CM 4700P 50V J
C507-514 517-522 559	OC80805A	CC 0.022 μ 50V M (15)
C515	OC80838A	CC 68P 50V J
C516	OC81189A	CC 33P 50V J
C523,524 525,526	OC81178A	CE 22 μ 10V
C527,528 545-550 563,564	OB41537A	CM 0.1 μ 100V J (10)
C529,530	OC80802A	CE 10 μ 25V
C531,532	OB09993A	CM 820P 50V J
C533,534	OB05653A	CM 1500P 50V J
C535-544	OB41098A	CM 0.022 μ 100V J (10)
C551,552 553,554	OB41176A	CM 0.22 μ 63V J
C555,558	OB40159A	CE 22 μ 10V
C560	OB40063A	CE 100 μ 10V
C561	OB40076A	CE 33 μ 25V
C562	OB40088A	CE 22 μ 25V
C565	OC80804A	CC 820P 50V K
CN501	OC80836A	6P Connector Terminal
CN502	OC80837A	8P Connector Terminal
CN503	OC81134A	4P Connector Terminal
CT1,2,3	OC80829A	Test Pin

Schematic Ref. No.	Part No.	Description	Schematic Ref. No.	Part No.	Description	Schematic Ref. No.	Part No.	Description
	CA80246A	Main P.C.B. Ass'y	R129,165	OB05641A	RK 47K 1/4W J	C102,103	OB40278A	CT 1 μ 16V
			171,179			C106,107	OC80805A	CC 0.022 μ 50V M
U101,102	OC81196A	Main P.C.B.	212,242			108,111		
103	OC80740A	IC TA7302P	260,275			112,114		
U104	OC80880A	IC SN74LS04N	277,278			122,124		
U105,106	OC80923A	IC BA4558	280,304	OB01846A	RK 4.7K 1/4W J	132,143		
107,108			R130,191			148,164		
110			194,216			165,168		
U109	OC80732A	IC BA547	239,302			171,172		
U111	OC80733A	IC BA6208	305,311			176,178		
U112	OC80734A	IC HD4053BP	R138,166	OB09388A	RK 5.1K 1/4W J	180,181		
U113	OB06178A	IC μ PD4011BC	R139,140	OB01888A	RK 10K 1/4W J	182,183		
U114	OB06215A	IC TC4049BP	149,150			187,189		
U115	OB06214A	IC μ PD4071BC	186,211			191,198		
U116	OC80736A	IC HMCS404C	214,221			207,209		
U117	OC80735A	IC HMCS402C	223,261			213		
Q101,102	OC80741A	TR 2SC1675	262,265			C109,115	OB40112A	CE 1 μ 50V
103,104			266,296			130,184		
Q105,106	OC80739A	TR 2SC1685	301,303			204		
113,114			309,310			C116,117	OC81182A	CC 0.015 μ 50V M
121,122			R141,142	OB01889A	RK 100K 1/4W J	C120	OC81184A	CC 100P 50V J
304			222,225			C121	OB40023A	CE 0.22 μ 50V
Q107,109	OC80742A	TR 2SC1815	228,273			C125,129	OC81183A	CC 0.01 μ 50V M
131,302			276,282			177,217		
Q108,110	OC80743A	TR 2SA1015	283,284			C126,131	OC81186A	CC 220P 50V K
128,301			314			C127,128	OC81192A	CC 47P 50V J
303			R143,144	OB01679A	RK 100 1/4W J	133,134		
Q111,112	OC80744A	FET 2SK136	175,180			C137,138	OC81190A	CC 4.7 μ 50V K
Q115,118	OC80745A	FET 2SK246	227,254			C139,140	OC81185A	CC 1500P 50V M
120			R151,153	OB09509A	RK 20K 1/4W J	C141,142	OB40165A	CE 47 μ 16V
Q116	OC80750A	TR 2SC3422	241,245			C145,202	OB41094A	CM 0.01 μ 100V J
Q117	OC80751A	TR 2SA1359	R161	OB05621A	RK 120K 1/4W J	203		
Q119,123	OC80747A	TR 2SA564	R162,164	OB01683A	RK 15K 1/4W J	C146	OB04060A	CM 2200P 50V K
126,129			230,231			C147	OB09189A	CM 2700P 50V J
130			R163	OB09369A	RK 62K 1/4W J	C149	OB41373A	CM 0.068 μ 100V J
Q124	OC80746A	TR 2SC1449	R167	OB09307A	RK 4.3K 1/4W J	C150	OC81188A	CC 3300P 50V M
Q125	OC80738A	TR 2SB632	R169,178	OB01682A	RK 6.8K 1/4W J	C161,190	OC80930A	CC 1000P 50V M
Q127	OC80748A	TR 2SC1384	R173	OB05694A	RK 9.1K 1/4W J	212		
D101-114	OC80877A	SiD MA150 (43)	R174	OB05626A	RK 150K 1/4W J	C162	OC81193A	CC 680P 50V K
116-129			R176	OB01854A	RK 39K 1/4W J	C163	OC81184A	CC 100P 50V J
134			R177,229-294	OB09183A	RK 7.5K 1/4W J	C166,167	OB40063A	CE 100 μ 10V
136-146			R181	OB05784A	RK 560K 1/4W J	C170	OC81191A	CC 470P 50V K
301,305			R182	OB09320A	RK 820K 1/4W J	C173	OB40199A	CE 1 μ 50V (BP)
306			R183	OB05627A	RK 330K 1/4W J	C174,210	OB40240A	CE 0.47 μ 50V (BP)
D115,133	OC80902A	ZD 4.7V MA1047	R184,213	OB05776A	RK 1M 1/4W J	C175	OB40246A	CE 10 μ 16V (BP)
135			279,293			C179,199	OC81205A	CE 0.1 μ 50V (LN)
D131,132	OC80824A	SiD SR1K4	R187,188	OB09392A	RK 200K 1/4W J	C192	OB40020A	CE 10 μ 35V
D147	OC80863A	ZD 7.5V MA1075	R189	OB05560A	RK 18K 1/4W J	C193	OB40013A	CE 3.3 μ 25V
CX101	OC81179A	Crystal 4MHz	R190	OB05626A	RK 150K 1/4W J	C194,195	OC81189A	CC 33P 50V J
T101,102	OC80876A	Pulse Transformer	R192,193	OB05967A	RK 300 1/4W J	C200	OB41175A	CM 0.15 μ 63V
RV101,106	OC80887A	Potentiometer 10K	233,234			C201	OB05659A	CM 5600P 100V
107,108			R195,196	OB05695A	RK 1 1/4W J	C205	OB40243A	CE 4.7 μ 25V (BP)
RV102,105	OC80888A	Potentiometer 2K	312,313			C208	OC81187A	CC 2700P 50V M
RV103	OC80886A	Potentiometer 1K	R197,198	OB09753A	RK 4.7 1/4W J	C211	OB40238A	CE 0.22 μ 50V (BP)
RV104	OC80889A	Potentiometer 5K	R199,251	OB05698A	RK 1.5K 1/4W J	C216	OB40008A	CE 47 μ 10V
RV109,110	OC80890A	Potentiometer 50K	R215	OB09924A	RK 750 1/4W J	C218	OB40009A	CE 10 μ 16V
R101	OB05936A	RK 10 1/4W J	R217,220	OB09548A	RK 24K 1/4W J	C301	OB05898A	CE 0.15 μ 50V
R102,104	OB05622A	RK 2.2K 1/4W J	R219,224	OB05876A	RK 51K 1/4W J	C302	OB40115A	CE 4.7 μ 50V
145,147			285			CN201,210	OC80837A	8P Connector
148,185			R232,235	OB05675A	RK 3.9K 1/4W J	211		
218,226			R236	OB05575A	RK 560 1/4W J	CN202,216	OC81173A	Terminal
R103,132	OB05576A	RK 470 1/4W J	R237,238	OC81131A	RK 0.5 1/4W J	CN203,208	OC80856A	9P Connector
133,136			R243	OB05640A	RK 180K 1/4W J	209,217		
137			R246	OB09826A	RK 3K 1/4W J	CN204,207	OC80857A	Terminal
R105,106	OC81130A	RK 1.1K 1/4W J	R247	OB01887A	RK 5.6K 1/4W J	CN205		
R107,108	OB05509A	RK 33K 1/4W J	R248	OB09556A	RK 3.6K 1/4W J	CN206,214	OC80836A	Terminal
R109,110	OB09075A	RK 30K 1/4W J	R249,256	OB05625A	RK 220K 1/4W J	258,267		
240,250			268,270			271,272	OC80858A	Terminal
308			306			CN212		
R111,112	OB05795A	RK 150 1/4W J	R252	OB01684A	RK 470K 1/4W J	CN213	OC81172A	7P Connector
123,125			R255,257	OB09925A	RK 2.2 1/4W J	CN215		
R113,114	OB05645A	RK 270 1/4W J	R263,292	OB05688A	RK 390 1/4W J	CN217	OC81133A	Terminal
115,116			R269	OB05615A	RK 22K 1/4W J			
R117	OB09272A	RK 910 1/4W J	R274	OB09072A	RK 110K 1/4W J		OC81161A	11P Connector
R118,119	OB01857A	RK 1K 1/4W J	R281	OC81132A	RK 91 1/4W J			Terminal
122,128			R316,317	OB09784A	RK 3.3M 1/4W J			2P Connector
134,135			C101,104	OB40009A	CE 10 μ 16V			Terminal
146,170			105,110					
172,200			113,118					
244,291			119,123					
295,315			135,136					
R120,121	OB01681A	RK 3.3K 1/4W J	151,169					
290			185,186					
R124	OB05868A	RK 680K 1/4W J	196,197					
R126,152	OB09301A	RK 2K 1/4W J	206,214					
154			215,303					
R127,131	OB01706A	RK 47 1/4W J						
253,259								

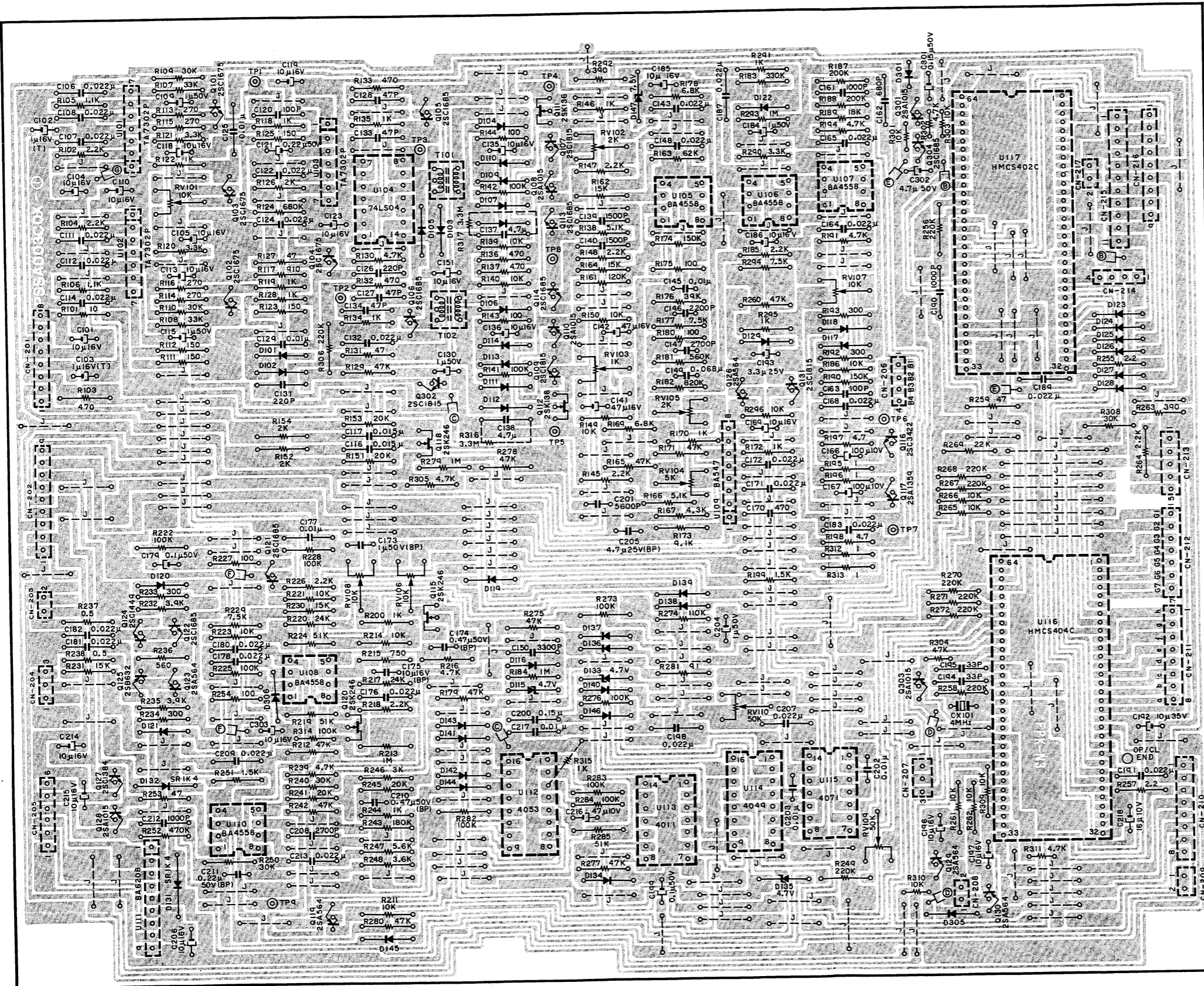

Fig. 7.18

8. SCHEMATIC DIAGRAM

8.1. IC Block Diagrams and Descriptions

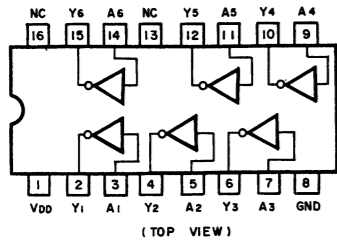

Fig. 8.1.1 Inverter C-MOS IC TC4049BP

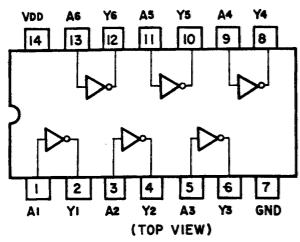

Fig. 8.1.2 Inverter TTL IC 74LS04

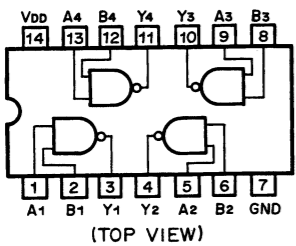

Fig. 8.1.3 NAND Gate C-MOS IC μPD4011BP

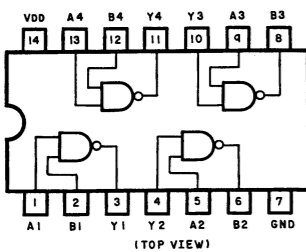

Fig. 8.1.4 NAND Gate TTL IC 74LS00

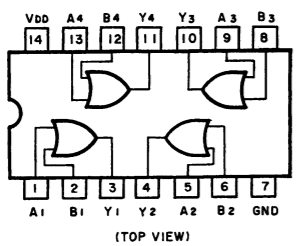

Fig. 8.1.5 OR Gate C-MOS IC μPD4071BC

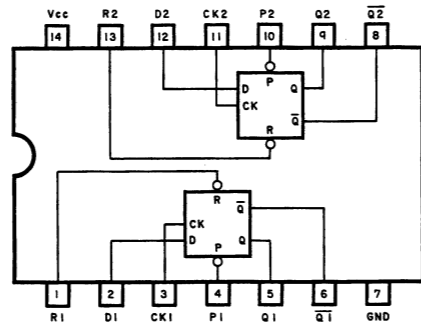

Fig. 8.1.6 D-Type Flip-Flop TTL IC 74LS74

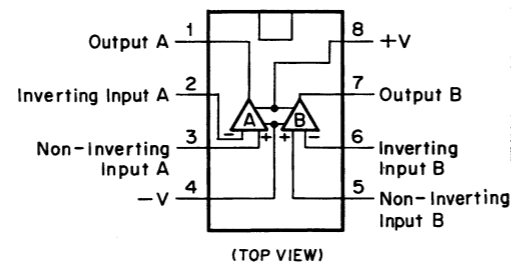

Fig. 8.1.7 Operational Amp. IC BA4558, LF353N, 4560

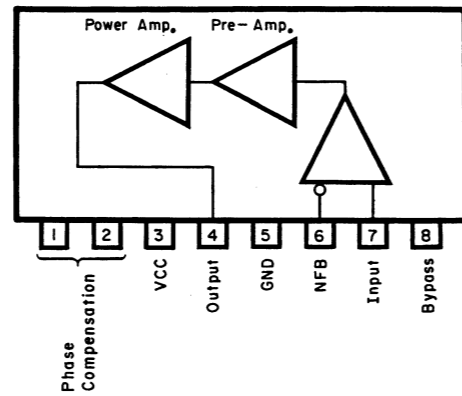

Fig. 8.1.18 D/A Converter IC TDA1540D

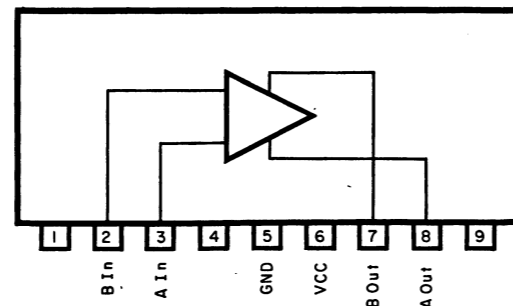

Fig. 8.1.9 Motor Driver BA6208

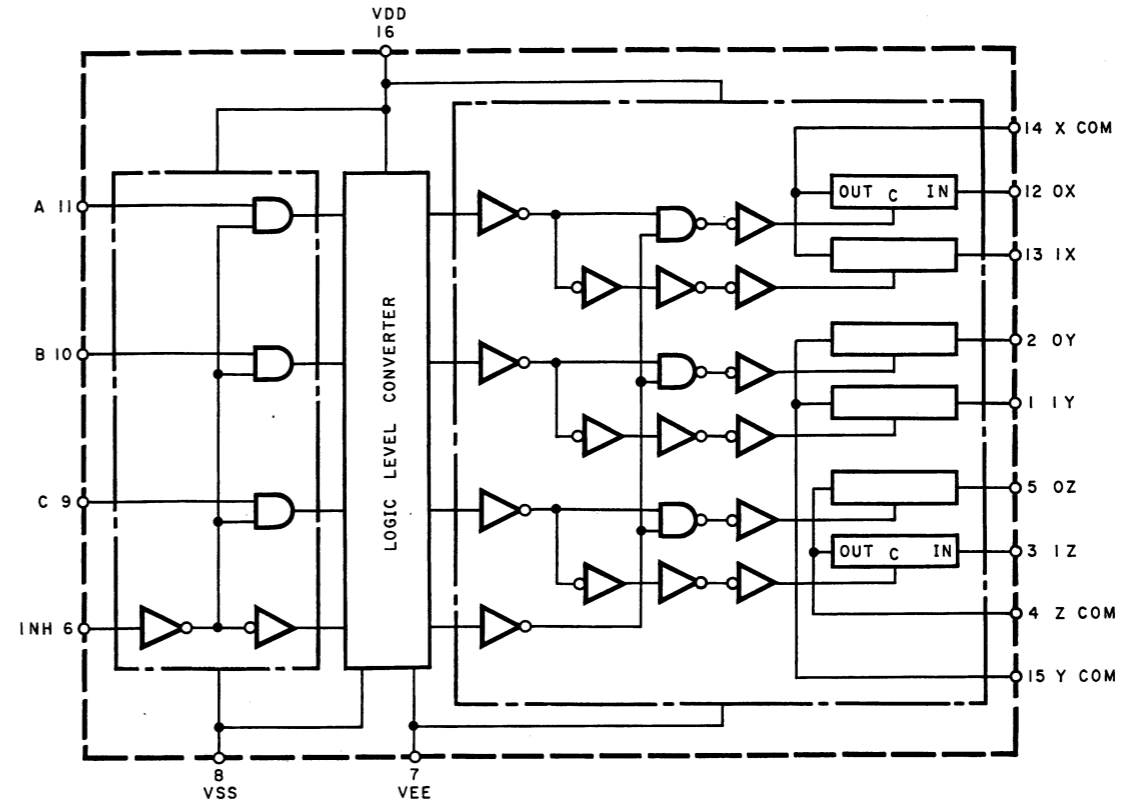

Fig. 8.1.10 Analog Switch HD4053BP

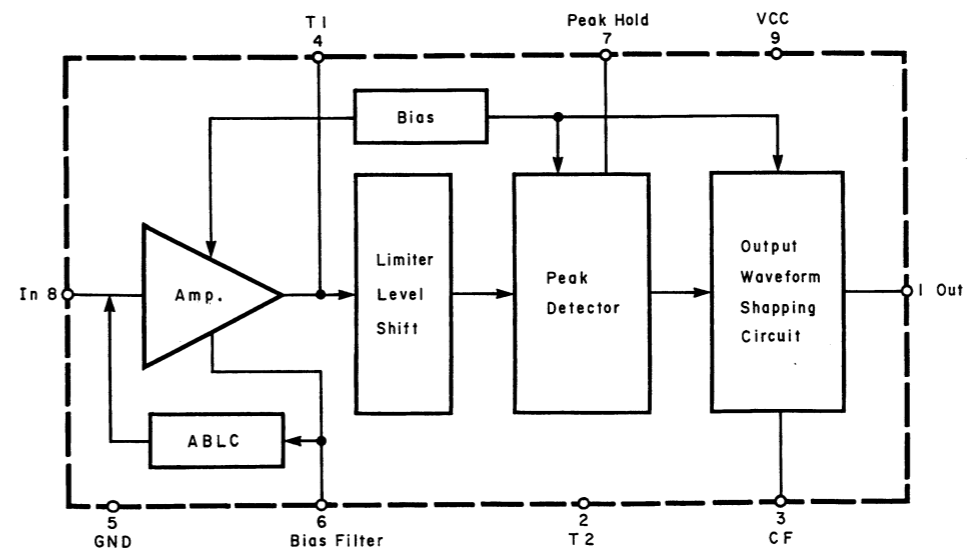

Fig. 8.1.11 Pre-Amp. IC μPC1474HA

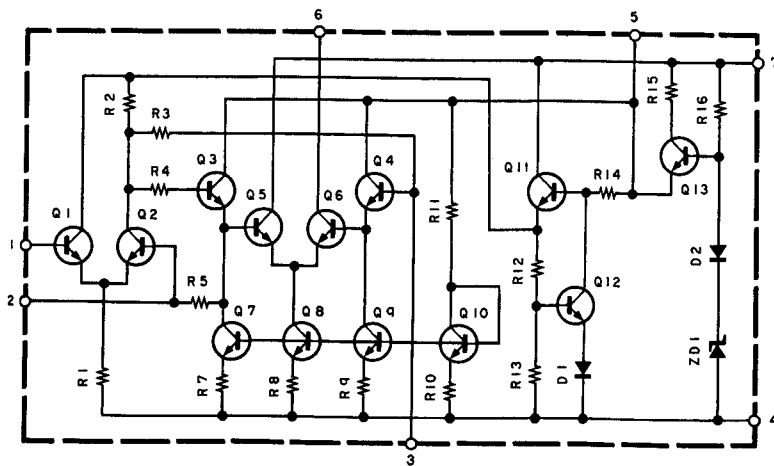

Fig. 8.1.12 RF IF Amp. TA7302P

OSC1, OSC2: Crystal Input for Internal Oscillator
 Test: Test
 Reset: Reset
 INT0, INT1: Interrupt
 SCK, SI, SO: Serial Interface
 D0-15: Bidirectional Ports
 R00-03, 60-63, 70-73, 80-83: Output Ports
 R10-13, 20-23, 30-33, 40-43, 50-53: Bidirectional Ports
 R90-93, RA0, RA1: Input Ports

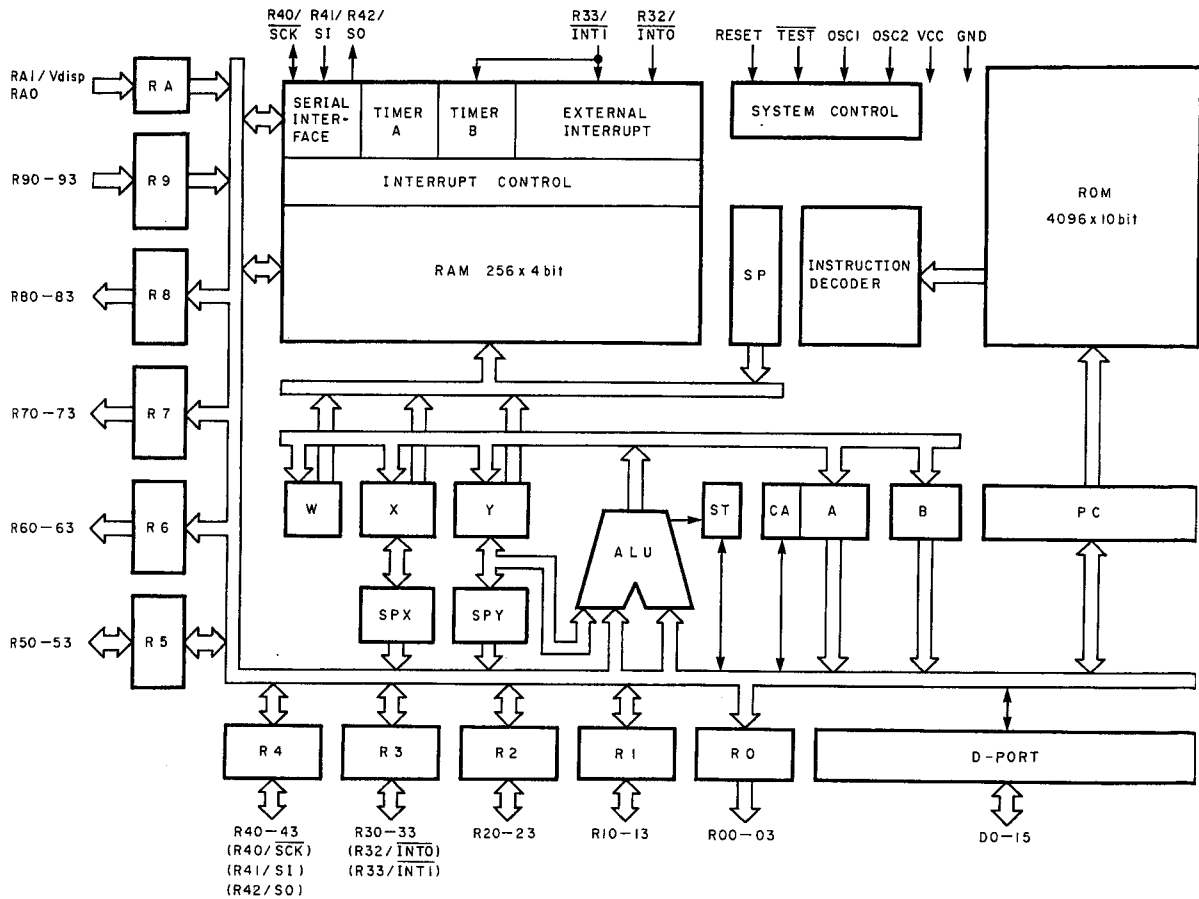
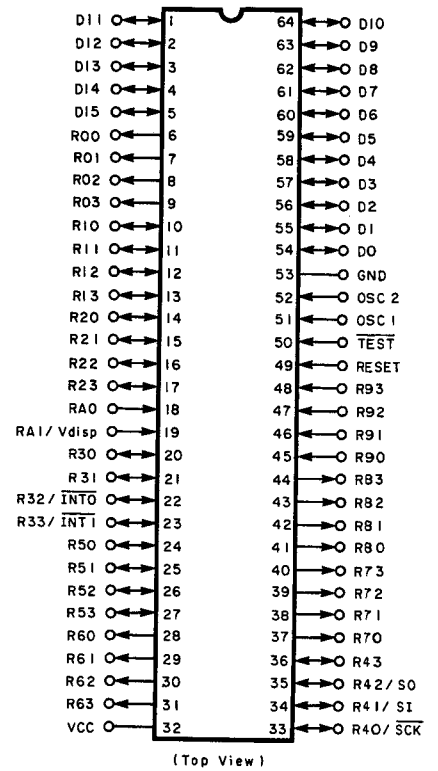

Fig. 8.1.13 Micro Processor HMCS404C/402C

Description of Demodulator IC U501 (SAA7011)
(See Figs. 8.1.14 — 8.1.16.)

Pin Description of Demodulator IC:

Pin No.	Signal Name	In/Out	Description
1	VBB	In	-2.5 V. Back bias supply.
2	SDATA	Out	Push-pull output for subcoding data. An 8 bit burst of data (including a 1 bit subcoding frame sync) is output serially once per frame coincident with SBCL.
3	SBCL	Out	Push-pull output for subcoding bit clock. An 8 bit burst clock at nominally 2.1609 MHz which is used to synchronize the subcoding data.
4	SWCL	Out	Push-pull output for subcoding word clock. A square wave signal at data frame rate (7.35 kHz) used to synchronize the subcoding words and the pause (P) bit.
5	P	Out	Push-pull output for the subcoding pause bit. This signal is derived from the encoded subcoding word and is used to indicate a music pause. A debounce circuit is incorporated to eliminate erroneous data.
6	HFD	In	Input from external high frequency detector. When this signal is high the frequency detector output (FD) and phase detector are enabled. (This input is kept High.)
7	HFI	In	Non-inverting input to the level detector. A differential signal of between 0.5 V and 2.5 V peak-peak is required between pins 7 and 8 to drive the level detector correctly.
8	HFI	In	Inverting input to the level detector.
9	FB	Out	Inverted feedback output from the level detector. These outputs (\overline{FB} and FB) have a nominal impedance of 10 k Ω and will default to 1/2 VDD1 when a dropout is sensed.
10	FB	Out	Non-inverted feedback output from the level detector (see \overline{FB}).
11	DEFM	Out	Push-pull output for EFM (Eight-to-Fourteen Modulation) data after it has passed through the level detector. (This pin is not used.)
12	PD2	Out	Phase detector output signal. These outputs (PD1 and PD2) have a nominal impedance of 10 k Ω and the differential DC content of the signals is a measure of the phase difference between the data and the internal 4.3218 MHz clock.
13	PD1	Out	Phase detector reference signal. (see PD2.)
14	VSSD	—	Digital ground. Main ground terminal.
15	VDD2	In	+12 V supply.
16	OA1	In	Non-inverting input to the operational amplifier.
17	OA2	In	Inverting input to the operational amplifier.
18	OA3	Out	Source follower output of the operational amplifier.
19	VSSA	—	Analog ground. Ground terminal for operational amplifier only. Connected internally to VSSD via a nominal 25 Ω resistor.
20	VC01	In	Input to voltage controlled oscillator amplifier. The amplifier is a simple inverter designed for up to 10 MHz operation. The frequency control is achieved via an external "Varicap" tuned circuit.
21	VC02	Out	Output from voltage controlled oscillator amplifier. The load for the inverting transistor may be turned off for test purposes by reducing VDD2 to 0 V.
22	CEFM	Out	A push-pull output from the internal 4.3218 MHz clock generator. (This pin is not used.)
23	FD	Out	Three state push-pull output from the frequency detector. This output has a nominal 1 k Ω impedance when active but assumes a high impedance state once the system is in lock.

Pin No.	Signal Name	In/Out	Description
24	FSDE	Out	Push-pull output for frame sync signal to the Error Corrector IC U504. A positive going pulse occurring at the end of each data frame (nominal frequency 7.35 kHz).
25	SSDE	Out	Push-pull output for symbol sync signal to the Error Corrector IC U504. A negative going pulse occurring during the last bit of each data symbol (nominal frequency 254 kHz).
26	CLDE	Out	Push-pull output for data bit clock to the Error Corrector IC U504. An 8 bit burst clock at nominally 2.1609 MHz which is used to synchronize the data to U504.
27	DADE	Out	Push-pull output for data to the Error Corrector IC U504. Serial data consisting of 32 x 8 bit symbols per frame which is synchronized to \overline{CLDE} .
28	VDD1	In	+5 V supply.

General Description of Demodulator IC:

The SAA7011 Demodulator IC forms the front-end of the compact disc digital audio decoding system, supplying demodulated data and timing signals to the Error Corrector SAA7020 and the subcoding microprocessor.

The detected signal from the disc is amplified and filtered externally and then converted to a digital signal via the level detector. This is an adaptive data slicer which relies on the nature of the modulation system to determine the optimum slicing level.

A frequency detector and a phase detector provide the coarse and fine control signals for the phase locked loop (PLL) system. The gain is supplied by an internal operational amplifier which drives a voltage controlled oscillator (VCO) running at twice the input data rate which is nominally 4.3218 MHz. The oscillator output is divided by 2 within the main clock generator which then clocks the input shift register and the timing chain. This clock signal completes the PLL loop when it is compared with the incoming data in the phase detector.

After the phase detector the data is clocked into the 23 bit input shift register to enable the frame sync pattern to be detected. Also, a minimum and maximum data length detector provides frequency limit signals (Tmin and Tmax) for the frequency detector.

The frame sync signal is used to reset the $\div 588$ slave-counter which, together with a $\div 17$ symbol rate counter, supplies timing signals for clocking the Eight-to-Fourteen Modulation (EFM) decoder and the subcoding outputs. The data is read from the input shift register in symbols of 14 bits which are latched and then decoded into 8 bit data words. The subcoding part consists of only one word per frame (see Fig. 8.1.15), therefore the output (SDATA) is a burst of 8 bits of data accompanied by a 2.1609 MHz burst clock signal (SBCL) (see Fig. 8.1.16). One bit of this subcoding output data is replaced by a subcoding frame sync bit (SF) which is decoded from either of two special EFM codes. The displaced bit is known as the Pause or P bit and is latched to its own output via a debounce circuit to remove erroneous changes.

The $\div 588$ slave counter also provides a sync coincidence pulse which occurs when two detected sync pulses are precisely one frame length apart (588 clock cycles). This is used by the lock indication counter as an "in-lock" signal to reset the counter and disable the frequency detector output (FD). If the system goes out of lock for any reason and the sync pulses cease then the lock indication counter will count frame periods and after 63 frames will enable the frequency detector output.

The sync coincidence pulse is also used via a delay line to reset the protected $\div 588$ master counter. The counter is prevented from accidental reset by erroneous sync patterns by accepting only coincident sync pulses or sync pulses which occur during a predetermined "window" at the beginning of each frame. This window is wide enough to allow for PLL bit slips, but narrow enough to avoid false sync signals generated by corrupt data.

The data to the Error Corrector (DADE) consists of 32 x 8-bit symbols per frame with half bit gaps between each symbol and a much longer gap during the frame sync period. It is this longer gap that will change in length when corrupt data upsets the timing system.

The $\div 588$ master counter, together with a second $\div 17$ symbol rate counter, is used to time the data and clock signals to the Error Corrector SAA7020 (see Fig. 8.1.16). In this way, even if the data has been corrupted, the timing signals are correct and only re-synchronized after a complete frame has been sent to the Error Corrector.

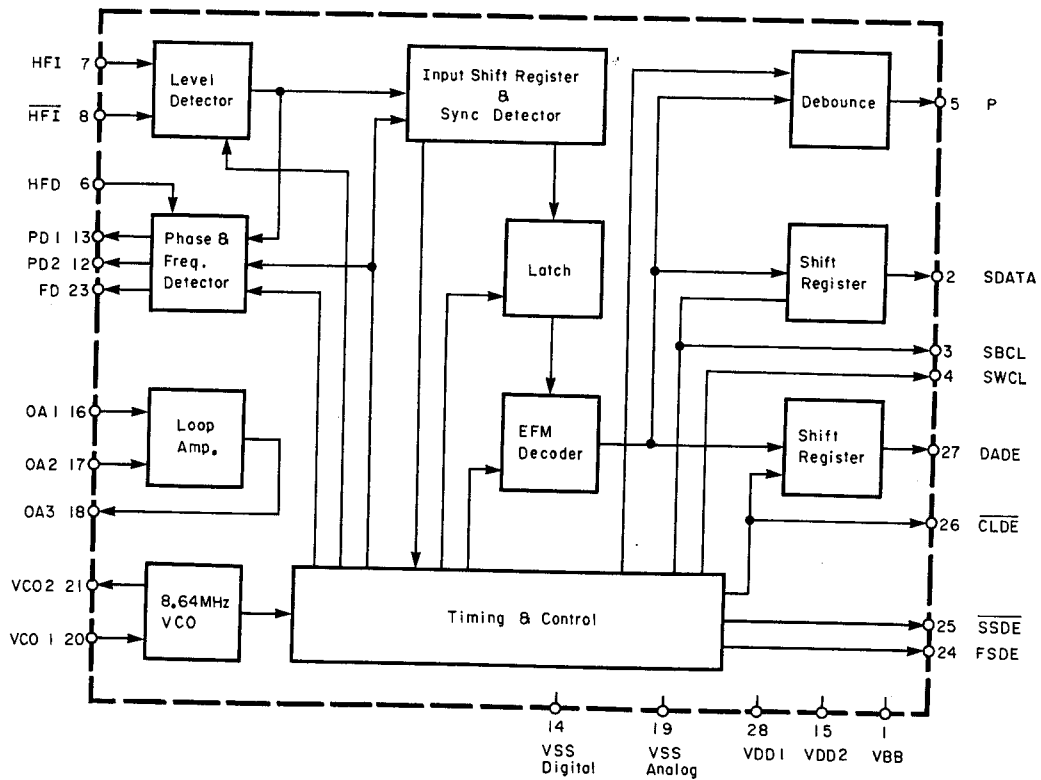

Fig. 8.1.14 Demodulator IC SAA7011

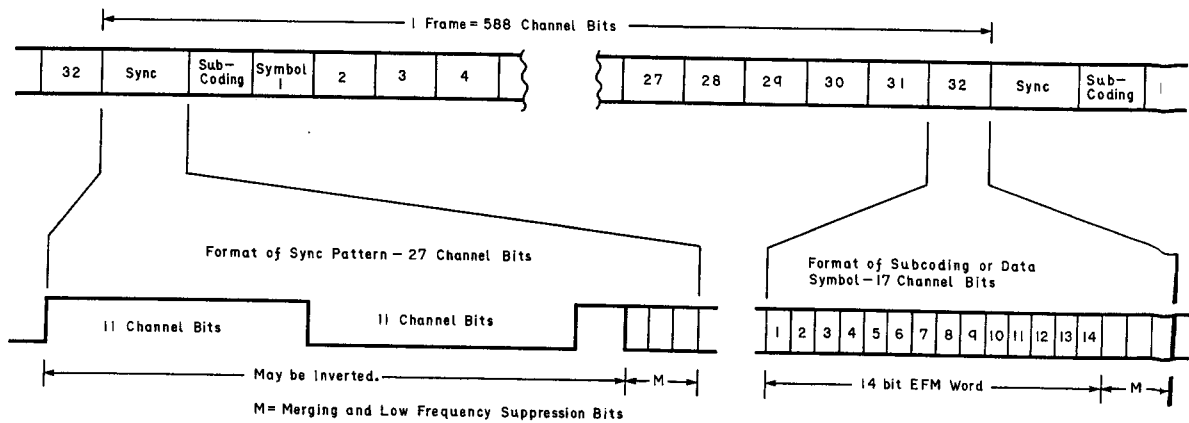
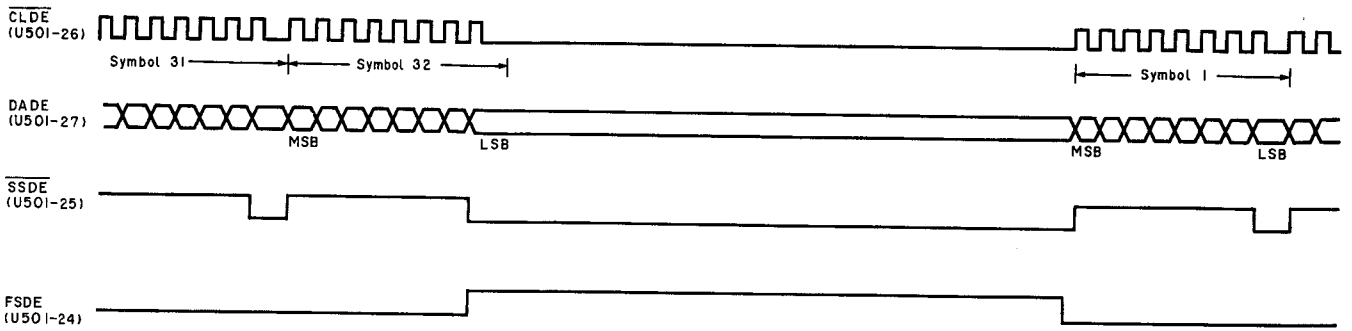

Fig. 8.1.15 Input Waveform to HF Pin (SAA7011)

(To Error Corrector)



(Subcoding)

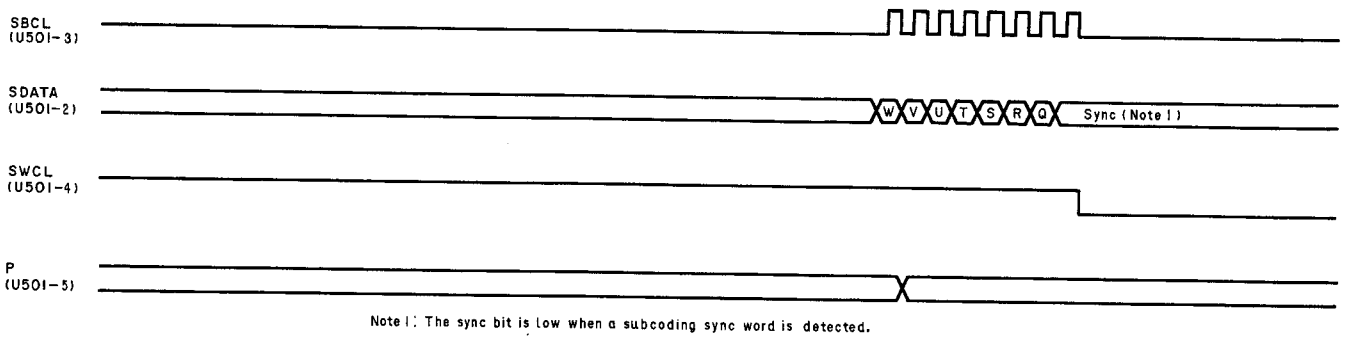

Fig. 8.1.16 Output Waveforms (SAA7011)

Description of Error Corrector IC U504 (SAA7020)
(See Figs. 8.1.17 and 8.1.18.)

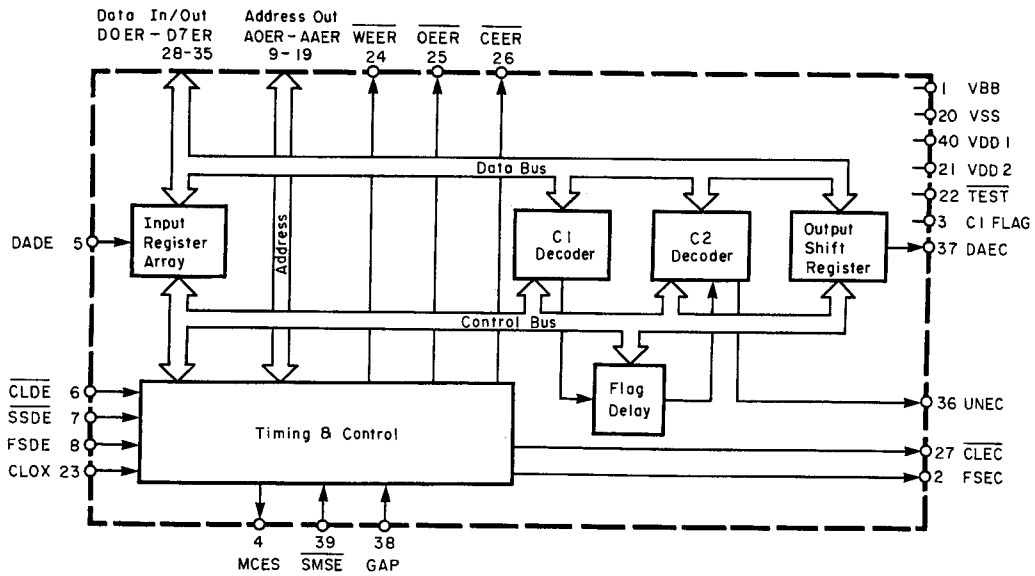

Fig. 8.1.17 Error Corrector IC SAA7020

Pin Description of Error Corrector IC:

Pin No.	Signal Name	In/Out	Description
1	VBB	In	This pin will be connected externally to a -2.5 V supply for back bias.
2	FSEC	Out	Output data clock, data is valid on the falling edge. See Fig. 8.1.18.
3	C1 Flag	Out	This pin is not connected for normal operation, it is for testing purposes. Indicating Flags in the C1 Flag store and hence showing the positions of multiple errors.
4	MCES	Out	This is an open drain output providing a pulse-width modulated signal to control the rate of data entry. If the data rate has been correct for a period, MCES will have a 50% duty cycle. If MCES is mostly high data is entering too slowly and if MCES is mostly low data is entering too quickly.
5	DADE	In	This pin taken in the data for processing from SAA7011 (Demodulator IC). Data is clocked in by CLDE in 8 bit symbols, MSB first. See Fig. 8.1.18.
6	CLDE	In	This is the clock for the data input. Data is accepted into DADE on the negative edge of CLDE.
7	SSDE	In	This signal is the output from SAA7011. This signal indicates the last bit of each 8 bit symbol. If it is low during the negative transition of CLDE a symbol is counted and clocked in, therefore SSDE must remain low for only one negative transition in eight for correct operation.
8	FSDE	In	This signal is the output from SAA7011. A high on this pin during the negative transition of CLDE indicates the end of a frame of data. The minimum duration of FSDE is critical at high rates of data input, to ensure no FSDE pulses are missed causing erroneous speed indications of MCES.
9-19	AOER-AAER	Out	Eleven address outputs to 2KB RAM. Provided data is being received by DADE, CLDE etc., then address AOER to AAER are completely exercised every four frames enabling refresh to be automatic for pseudo-static RAMs.
20	VSS	—	Ground supply for SAA7020.
21	VDD2	In	Nominal 12 V supply.
22	TEST	In	This pin should be connected directly to VDD1 or VDD2 for normal operation.
23	CLOX	In	This is the basic clock input for the SAA7020. A nominal frequency of 4.2336 MHz is fed in from the SAA7000.
24	WEER	Out	Write enable bar for control of the memory, when low SAA7020 is writing to the RAM.
25	OEER	Out	Output enable bar for control of the memory output buffers, when low the memory outputs must be tri-stated.
26	CEER	Out	Chip enable bar for use with pseudo-static memories. (This pin is open.)
27	CLEC	Out	Output data clock, data is valid on the falling edge. See Fig. 8.1.18.
28-35	DOER-D7ER	In/Out	An 8 bit parallel data bus between SAA7020 and the RAM. The outputs are high impedance state when OEER is low.
36	UNEC	Out	Unreliable data flag, when high indicates that output data is unreliable. During active data output (i.e., when CLEC is operating) UNEC applies to each symbol of 8 bits of data output at that time. Before each data word of two symbols is output, UNEC applies to the whole data word that will follow in five frames time.
37	DAEC	Out	Data output to SAA7000. Data is output in 16 bit words separated by gaps. Each word is in two's complement format with MSB first and is made up of 2x8 bit symbols. Between the data words the state of the GAP pin is output. Data is valid on the falling edge of CLEC. See Fig. 8.1.18.

Pin No.	Signal Name	In/Out	Description
38	GAP	In	The state of this pin is reflected in the state of the data output between words on DAEC. It is used to pass information with the data words. A high on GAP making the GAP level on DAEC high and vice versa. See Fig. 8.1.18.
39	SMSE	In	If SMSE is held low the UNEC output will be held high. This input is used to cause SAA7000 to mute the data.
40	VDD1	In	Nominal 5 V supply.

General Description of Error Corrector IC:

The SAA7020 Error Corrector IC is for the detection and correction of erroneous data samples in the compact disc digital audio decoding system. Receiving demodulated data and timing signals from the SAA7011 Demodulator IC SAA7020 sends data samples, corrected if necessary and possible, and timing signals to the SAA7000 Concealment of Errors by Interpolation and Muting IC. If it is not possible for SAA7020 to correct the erroneous data then the unchanged data and an Error Flag is sent to the SAA7000. SAA7020 Error Corrector IC also supplies the motor speed control signal.

SAA7020 receives serial data from the SAA7011 (Demodulator) at the demodulator clock rate through the input DADE into the "Pre-Fifo" where it is converted to an 8 bit parallel format and then clocked out through the Fifo-to-RAM section at the system crystal clock rate to a 2K x 8 bit RAM via I/O ports DOER to D7ER.

The "Pre-Fifo" is also an effective "de-jitter" circuit eliminating effects such as "wow" and "flutter" and can cope with deviations from the nominal data rate of plus and minus 2-1/4 frames of data. From the difference between the nominal data rate and the actual data rate the motorspeed control signal MCES is derived. This forms a feed back loop with the motor to control the disc speed and hence the rate data is read into the "Pre-Fifo". The RAM is used as a temporary data store from which the data, stored in the form of a "Reed Solomon" code, is de-interleaved and read back into SAA7020 via the I/O ports into the syndrome generation and locator section. The syndromes formed are multiplied around to check for erroneous symbols. If one error is detected the error is corrected and the data symbols are written back to the RAM with some parity symbols being discarded. If more than one error is detected the data is read back to the RAM unchanged but an internal C1 flag is set to mark these symbols as unreliable.

The data in the RAM is then de-interleaved and read back into SAA7020 for a second time. The symbols are then checked for errors as previously. If one error is detected it is corrected and the symbols read back to the RAM as previously. If two errors are detected the information from the syndrome generator multiplication plus the positional data in the Flag store obtained in the C1 attempt at correction is used to correct both symbols. This is done by selecting stored data in the ROM and multiplying it with the data in the C2 stack. The corrected data is then read back to the RAM. If more than two symbols are in error the data is read back to the RAM unchanged but a flag is set to mark these symbols as unreliable. At this stage the remaining parity bits are discarded.

The data is then held in the RAM to give a five frame delay so that the advanced error flag can be sent to the SAA7000 to warn it to mute the relevant data, this flag is sent via the UNEC Output Pin. The UNEC Output Pin also warns of data to be interpolated and to mute if the SMSE Input Pin is active, i.e., as between tracks. The data is then read back into SAA7020 in parallel and serially shifted out through the DAEC Output Pin to the SAA7000.

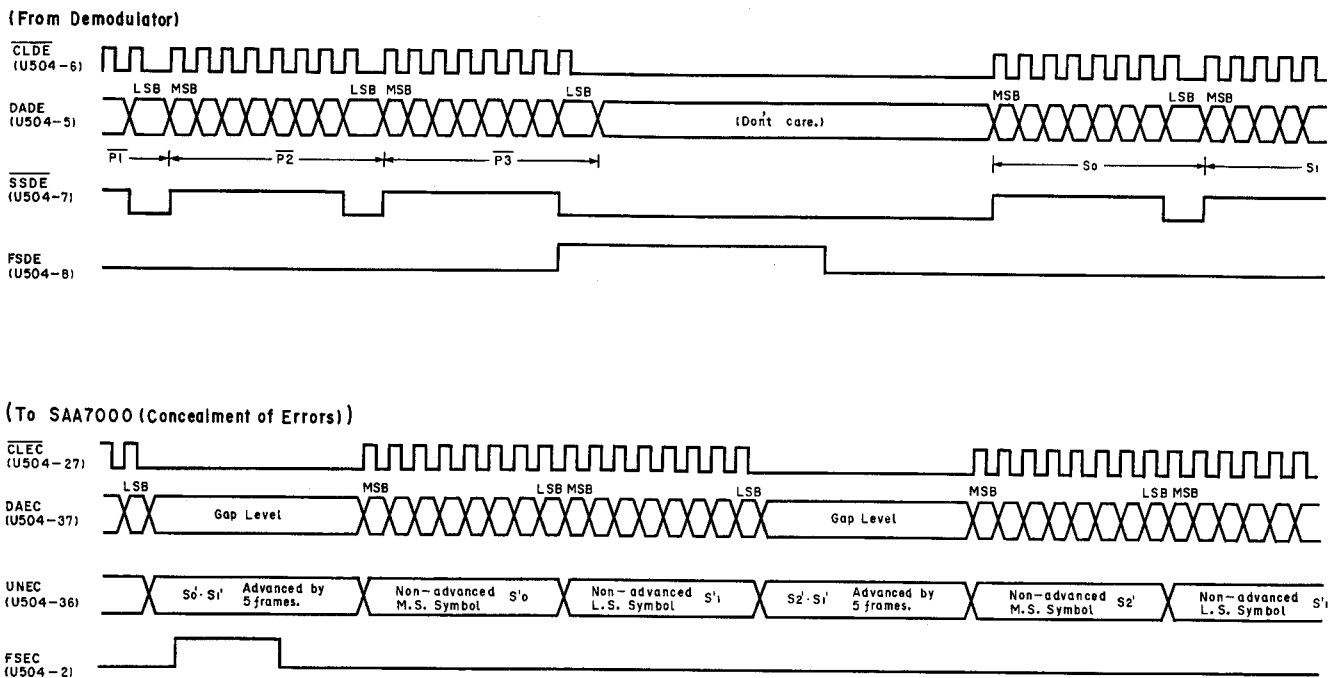

Fig. 8.1.18 Typical Input/Output Waveforms (SAA7020)

Description of Concealment of Error IC U506 (SAA7000)
(See Figs. 8.1.19 and 8.1.20.)

Pin Description of Concealment of Error IC:

Pin No.	Signal Name	In/Out	Description	Pin No.	Signal Name	In/Out	Description
1	VBB	In	This pin is used for the supply of an external VBB of -2.5 V.	6	CLOX	Out	CLOX is a buffered form of the clock on XTAL1.
2	FSEC	In	FSEC is an active high pulse which indicates the start of a "Frame". It is used to synchronize the descramblers to the data frames (12 samples) and also SAA7000 clocks to the CLEC input clock, aligning the gap in the internal clock to the FSEC pulse. Two consecutive FSEC pulses must occur, each having a pulse width of approximately 6 CLOX cycles. The trailing edge of the second pulse must occur one frame later than the trailing edge of the first pulse, for a re-synchronization to occur.	7	XTAL2	Out	XTAL2 is the output drive to a crystal to provide the main clock.
3	CLEC	In	CLEC is the input clock, having a clocking period of 2 x CLOX period, used for loading data from SAA7020. On the negative edge, data at DAEC is shifted in to the input shift register. CLEC clocks a data sample in, then stays low for a gap of 16 CLOX cycles (see Fig. 8.1.20).	8	XTAL1	In	XTAL1 is the input pin for crystal circuit.
4	DAEC	In	DAEC is the data input in 2's complement form with MSB leading. During the gap in CLEC the DAEC input is used to select the output format, a high selects 2's complement, a low offset binary (see Fig. 8.1.20). Note: the data is descrambled internally so the input sample format is complex.	9	VSS	-	Ground supply pin.
5	UNEC	In	UNEC is the error flag input. During the period when CLEC clocks in the DAEC input, UNEC is low only if the present symbol (8 bits see Fig. 8.1.20) is valid. During the CLEC gap before a word UNEC is low only if the whole of the data word due to arrive 5 frames later is valid.	10	VDD2	In	Nominal 12 V supply pin.
				11	STR2	Out	STR2 is an active high strobe pulse of 2 CLOX cycles duration occurring every 24 CLOX cycles. (This pin is not used.)
				12	STR1	Out	STR1 is an active high strobe pulse of 2 CLOX cycles duration, occurring every 96 CLOX cycles, after each pair of data words have been output. It is used to strobe data to SAA7030 (Digital Filter IC). Both STR1 and STR2 are re-synchronized to XTAL1 to obtain minimum jitter.
				13	DLCF	Out	DLCF outputs data for the left channel in either 2's complement or offset binary format, selected by DAEC.
				14	CLCF	Out	CLCF is either a 14 bit or 16 bit output clock, selected by pin 16 (14/16). It is used to clock data from DLCF/DRCF to SAA7030 on its negative edge. (i.e., DLCF/DRCF stable during falling edge, see Fig. 8.1.20.)
				15	DRCF	Out	DRCF outputs data for the right channel in either 2's complement or offset binary format, selected by DAEC.
				16	14/16	In	14/16 selects the bit length of the output clock CLCF.
				17	TEST	In	This pin selects between normal and test modes. For normal operation it should be held at 0 V.
				18	VDD1	In	Nominal 5 V supply pin.

General Description of Concealment of Error IC:

The SAA7000 (Concealment of Errors by Interpolation and Muting IC) is used in the compact disc system to reduce audible annoyance caused by uncorrected erroneous data samples from the SAA7020 (Error Corrector IC).

Data samples (at DAEC clocked in with CLEC) are first descrambled and then separated into left and right samples. A similar descramble and separation is performed on the Error Flag (UNEC). Where no error flags occur the data value is unaffected through SAA7000.

If for either left or right a single "error" is flagged between two "good" samples then linear interpolation is used to replace the erroneous value. If two or more adjacent samples are flagged then the samples in error will be muted. Beginning thirty samples before the first of the consecutive errors, the value of the samples will be attenuated smoothly to zero level, using a $(0 - \pi)$ cosine

shape curve. After the error burst the next thirty samples are attenuated smoothly to full level, using a $(\pi - 2\pi)$ cosine shaped curve. This muting/attenuation occurs to data of left and right channels simultaneously regardless of the source of the mute.

The data (good or processed) is then formatted into 2's complement or offset binary to match the D/A Converters used. This selection is made with a special function of the data input (DAEC). Data is then fed to the left and right outputs (DLCF and DRCF) and is clocked out by the Output Clock (CLCF). Strobes (STR1 and STR2) are generated for the SAA7030 (Digital Filter IC). Fourteen or sixteen bit D/A Converters can be accommodated by use of the Select Input (14/16).

A 2x bit rate clock (CLOX) is fed to the system (SAA7020 (Error Corrector IC) and SAA7030 (Digital Filter IC)), SAA7000 automatically synchronizes to the SAA7020 output using the frame sync (FSEC) pulse for internal timing reset.

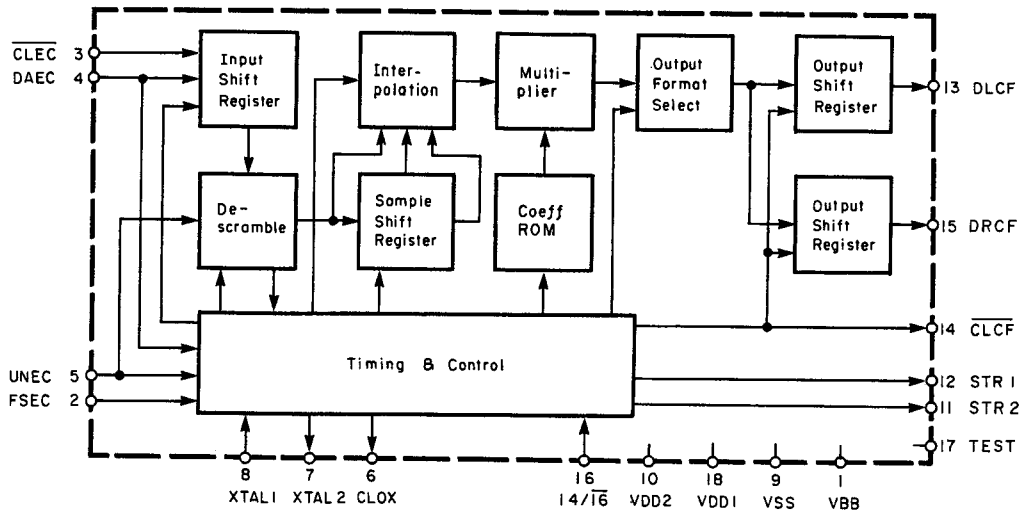

Fig. 8.1.19 Concealment of Error IC SAA7000

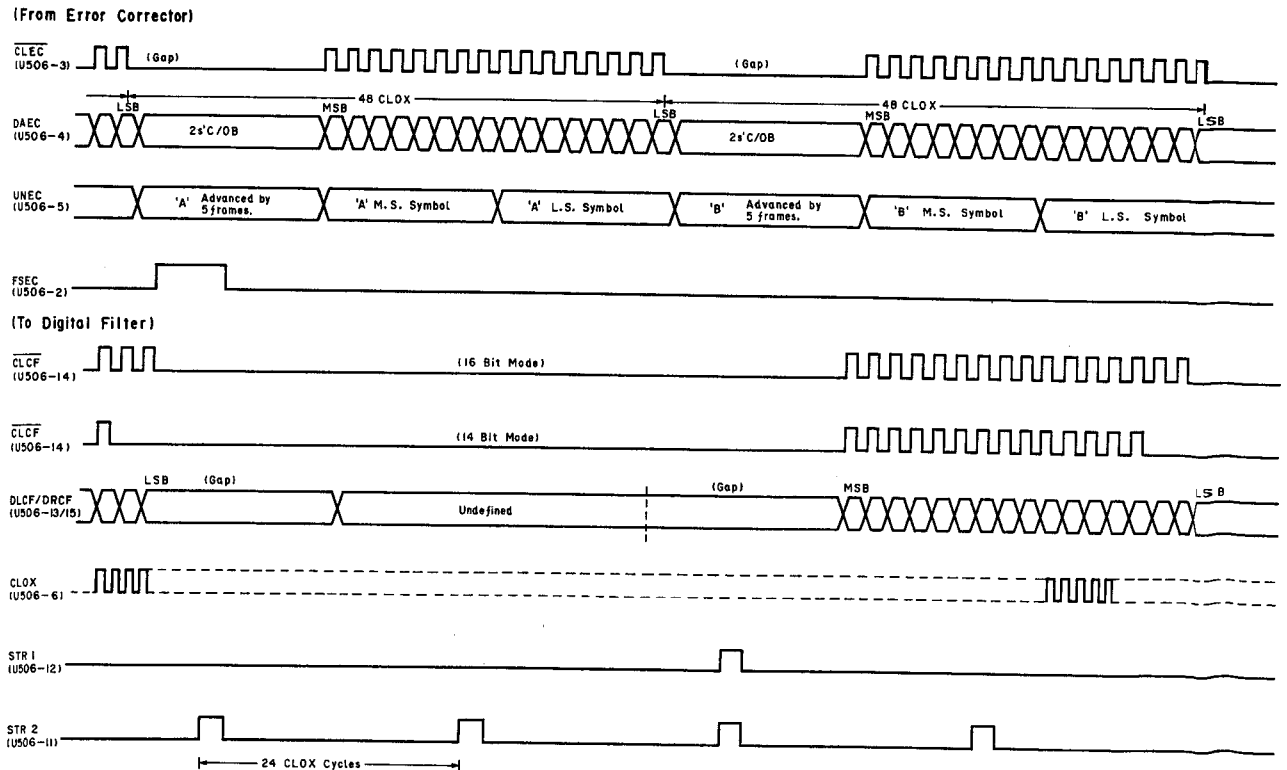

Fig. 8.1.20 Input/Output Waveforms (SAA7000)

Description of Digital Filter IC U507 (SAA7030)
 (See Figs. 8.1.21 and 8.1.22.)

Pin Description of Digital Filter IC:

Pin No.	Signal Name	In/Out	Description	Pin No.	Signal Name	In/Out	Description
1	VBB	In	-2.5 V ±0.5 V supply.	17	DRCF	In	Right channel data input. Data should be 16 bit serial, MSB first, offset binary coded. It should be valid on the falling edge of the data clock CLCF.
2	OS	In	Offset select input. When connected to VDD1 the data output has a fixed DC offset of 3%. When connected to VSS the output has no offset. (This pin is connected to VDD1.)	18	CLCF	In	Input data clock. The falling edge of this signal defines input data valid.
3	DLFD	Out	Left channel data output. The data is 14 bit serial, MSB first and is valid on the falling edge of output clock CLFD.	19	CLOX	In	Master input clock. Runs continuously at a nominal frequency of 4.2336 MHz.
6	CLFD	Out	Output data clock, nominal frequency 4.2336 MHz (= CLOX). The falling edge of this signal defines output data valid.	20	DLCF	In	Left channel data input. See DRCF.
7	LAT	Out	Output 176.4 kHz strobe. The rising edge of this pulse says that the output of a 14 bit data word has been completed.	21	STR1	In	Input 44.1 kHz strobe. The circuit's internal timing chain is synchronized by the rising edge of STR1 which must run synchronously with CLOX in accordance with the timings specified in the electrical characteristics.
10	DRFD	Out	Right channel data output. See DLFD.	22	RT	In	The rising edge should follow the completion of the input data stream. Reset test not input. When low resets the part of the accumulator not reset in normal operation to initialize the accumulator for testing. In normal operation should be connected to VDD1.
11	OB	In	Offset binary not input. When connected to VDD1 the output data is coded as 2's complement. When connected to VSS the output data is coded as offset binary. (This pin is connected to VSS.)	23	TE	In	Test enable not input. When low switches the internal circuitry into the sequential scan test mode. In normal operation should be connected to VDD1.
12	VSS	—	Ground.	24	VDD1	In	5 V ±10% supply.
13	VDD2	In	12 V ±10% supply.				
15	TINR	In	Test input (R). Right channel test chain input. In normal operation this pin should be connected to either VSS or VDD1.				
16	TINL	In	Test input (L). Left channel test chain input. See TINR.				

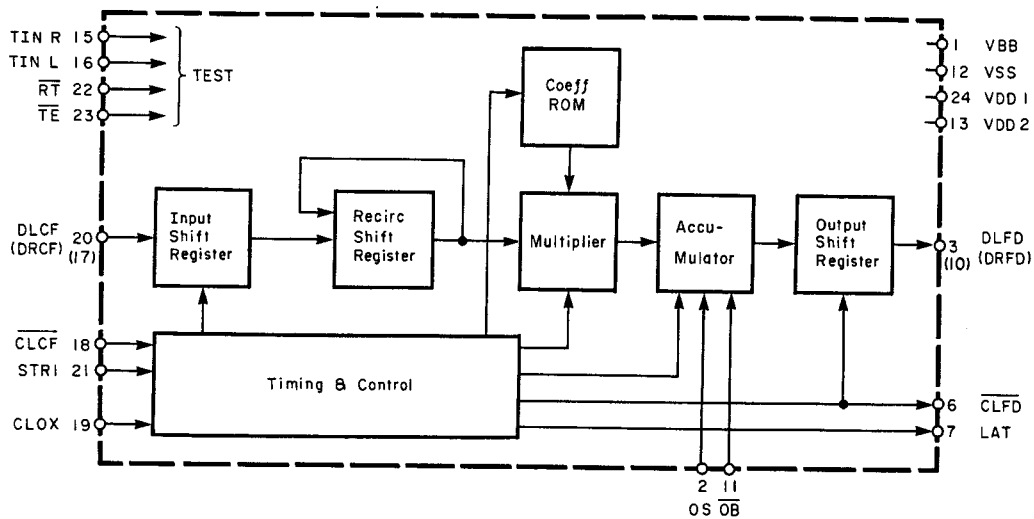

Fig. 8.1.21 Digital Filter IC SAA7030

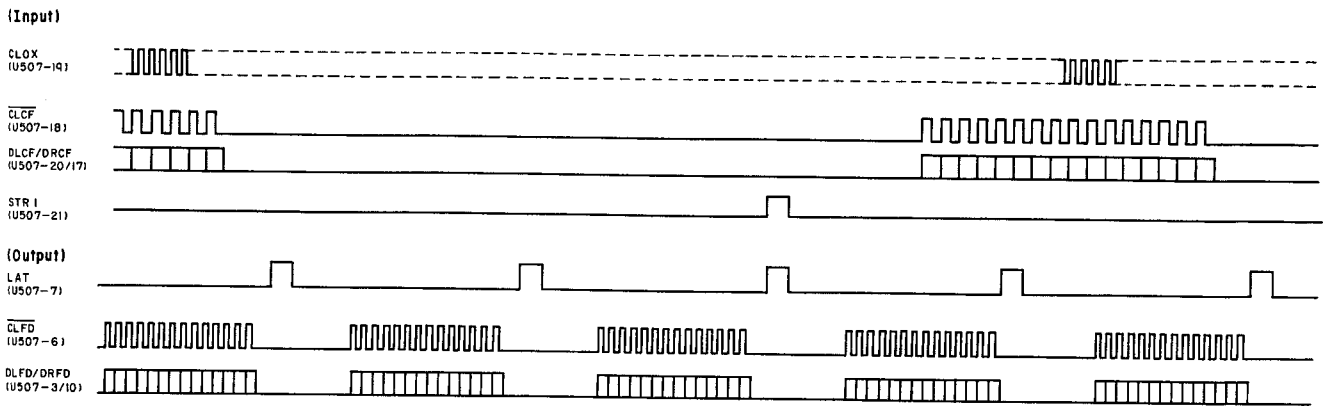

Fig. 8.1.22 Input/Output Waveform (SAA 7030)

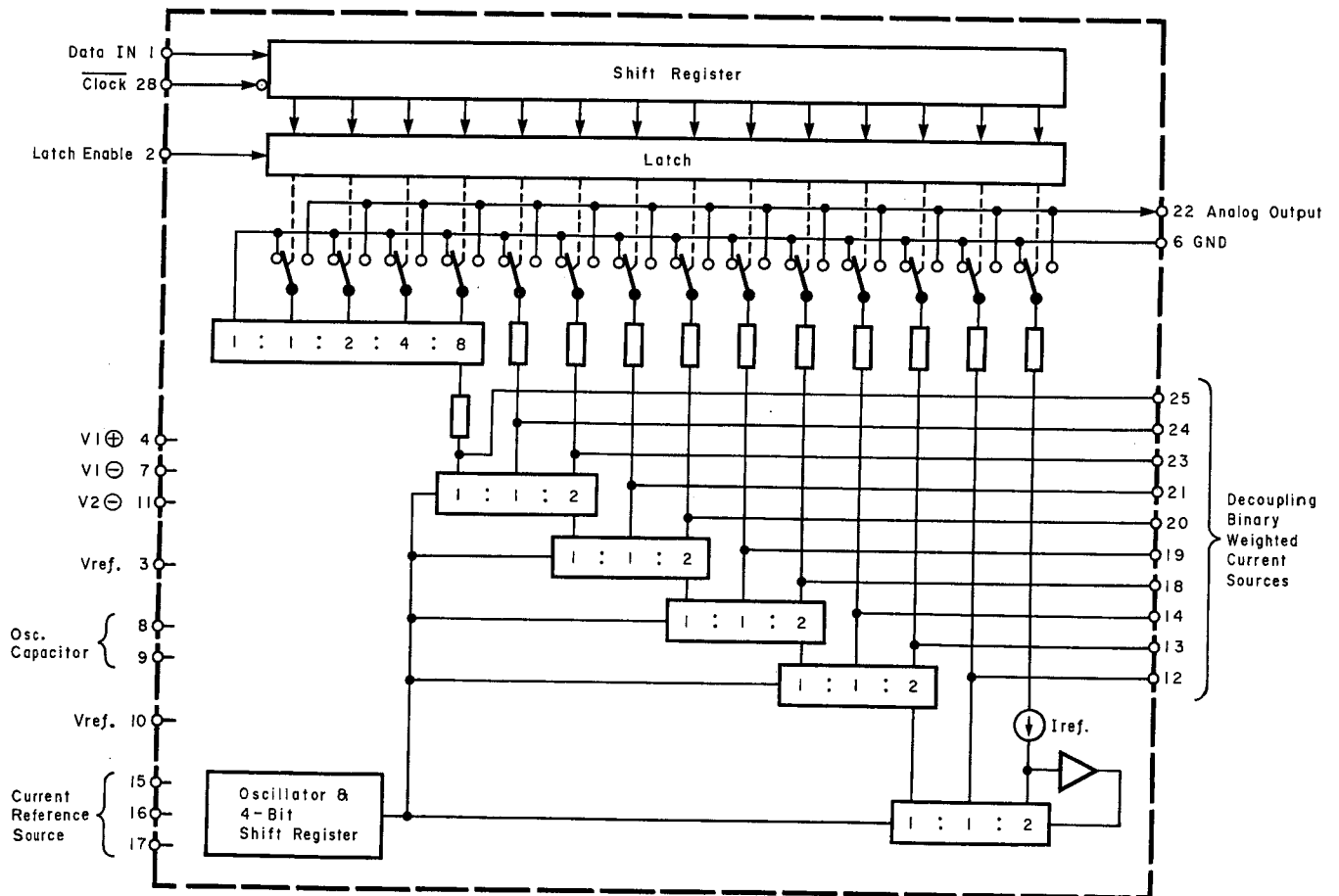

Fig. 8.1.22 D/A Converter IC TDA1540D

8.2. Waveforms at Major Points

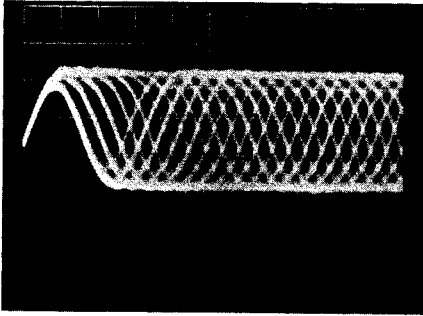

Fig. 8.2.1 EFM Signal at TP1 on Main P.C.B. Ass'y

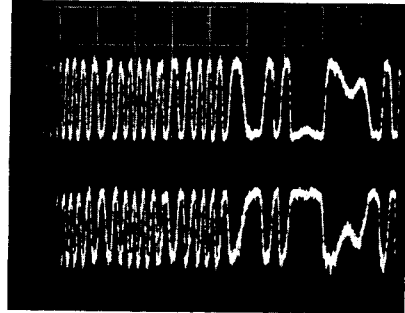

Fig. 8.2.5 Waveforms at TP4/TP5 on Main P.C.B. Ass'y (when RV107 is set to zero)

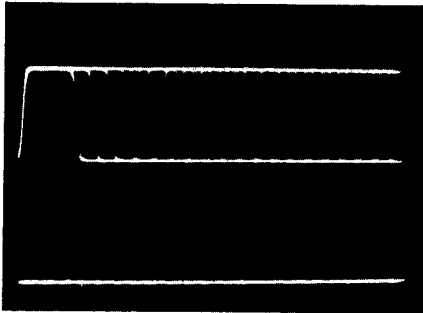

Fig. 8.2.2 Waveforms at emitter of Q104 (above) and TP2 (below) on Main P.C.B. Ass'y

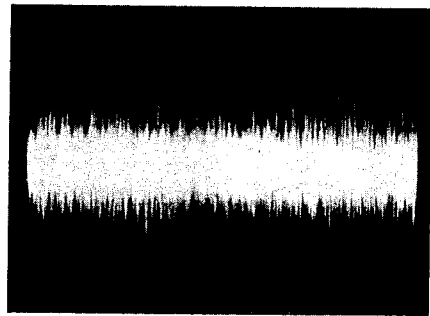

Fig. 8.2.6 Focus Servo Signal at TP7 on Main P.C.B. Ass'y

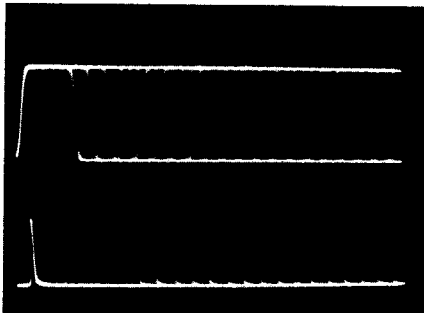

Fig. 8.2.3 Waveforms at emitter of Q104 (above) and TP3 (below) on Main P.C.B. Ass'y

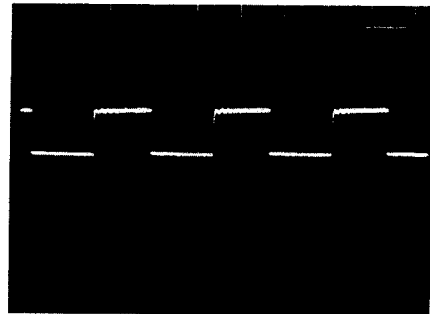

Fig. 8.2.7 MCES Signal at TP9 on Main P.C.B. Ass'y

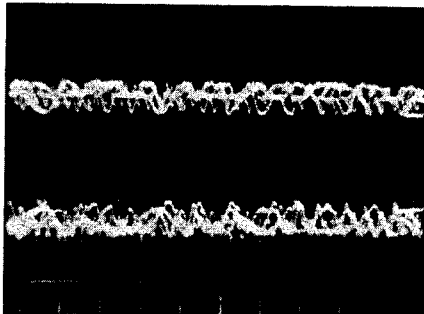



Fig. 8.2.4 Waveforms at TP4/TP5 on Main P.C.B. Ass'y

Warning:

Parts marked with the symbol  have critical characteristics.

Use ONLY replacement parts recommended by the manufacturer. It is recommended that the unit be operated from a suitable DC supply or batteries during initial check-out procedure.

Caution:

Before returning the unit to the customer, make sure you make either (1) a leakage current check or (2) a line to chassis resistance check. If the leakage current exceeds 0.5 milliamp, or if the resistance from chassis to either side of the power cord is less than 240 k ohms, the unit is defective. **WARNING — DO NOT** return the unit to the customer until the problem is located and corrected.

8.3. Schematic Diagram

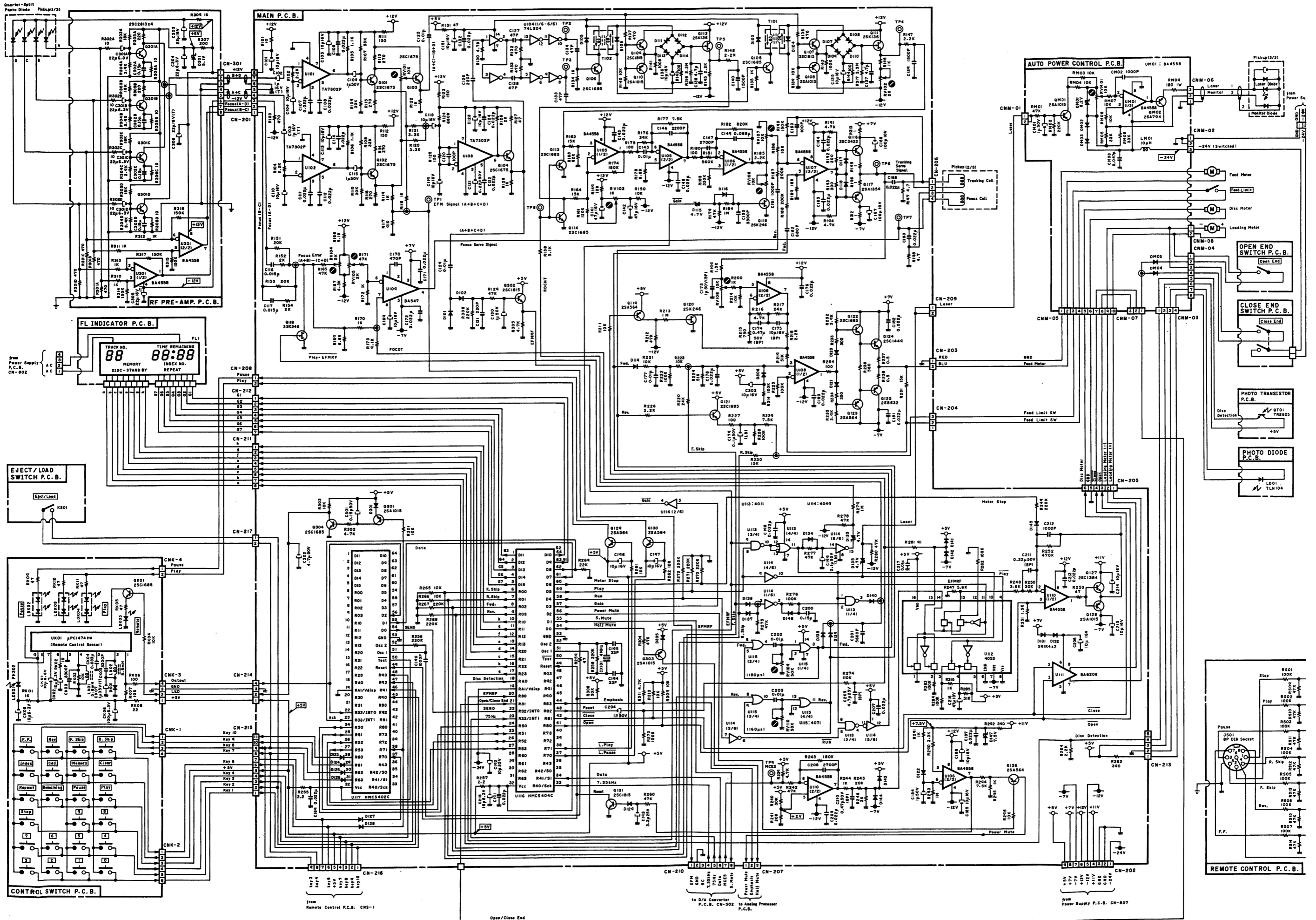

Fig. 8.3

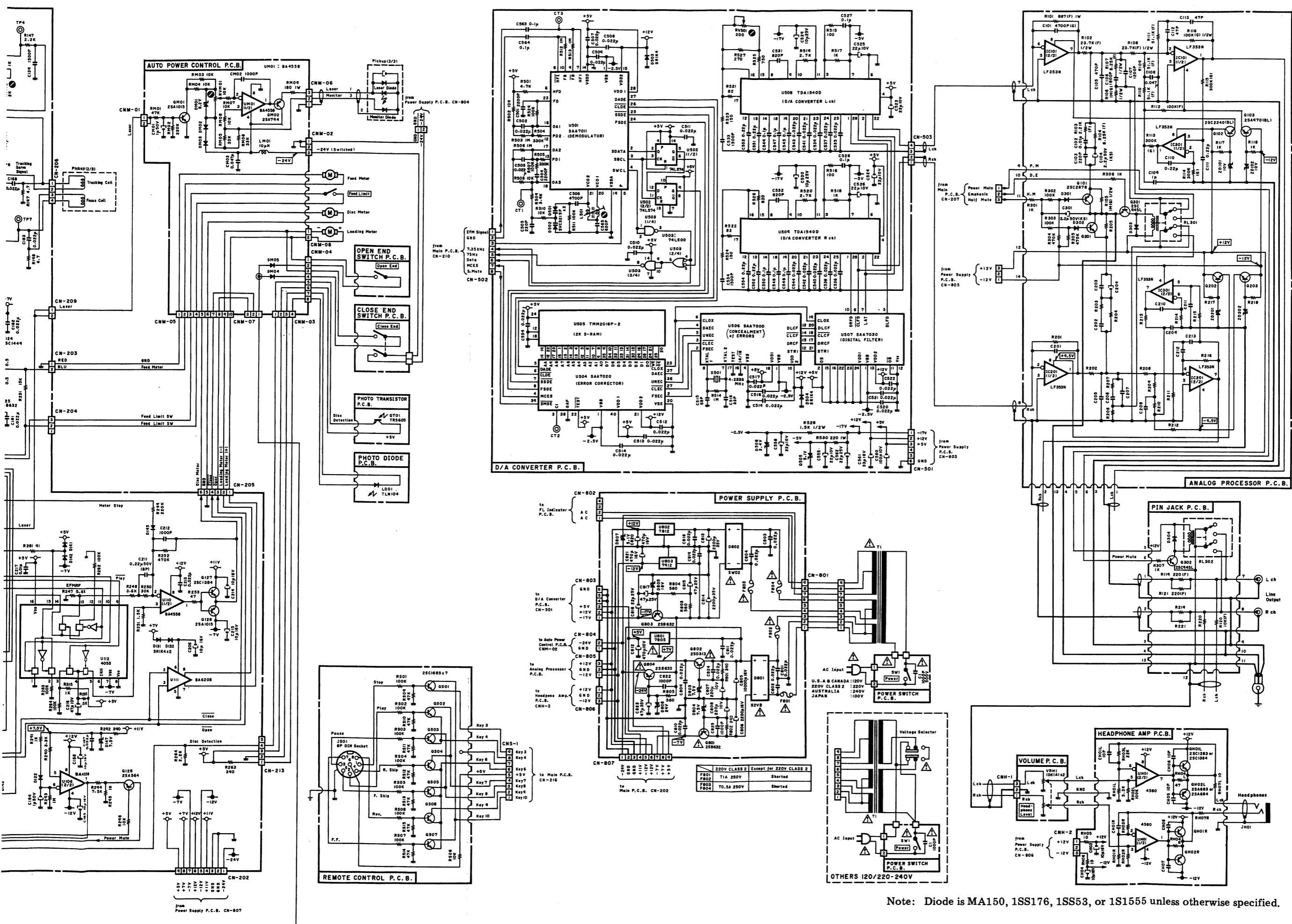

Fig. 8.3

Note: Diode is MA150, 1SS176, 1SS53, or 1S1555 unless otherwise specified.

9. WIRING DIAGRAM

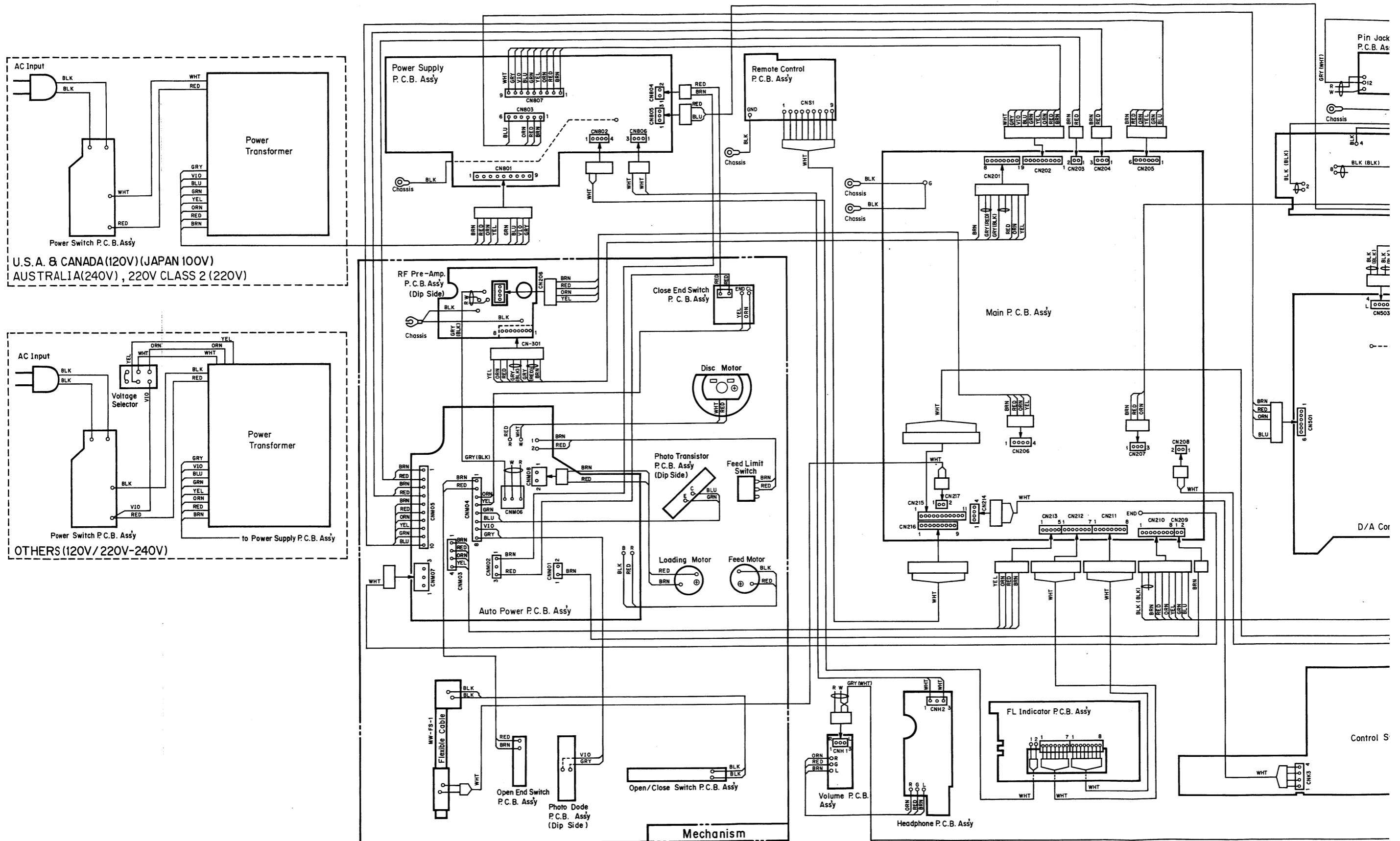

Fig. 9

10. BLOCK DIAGRAM

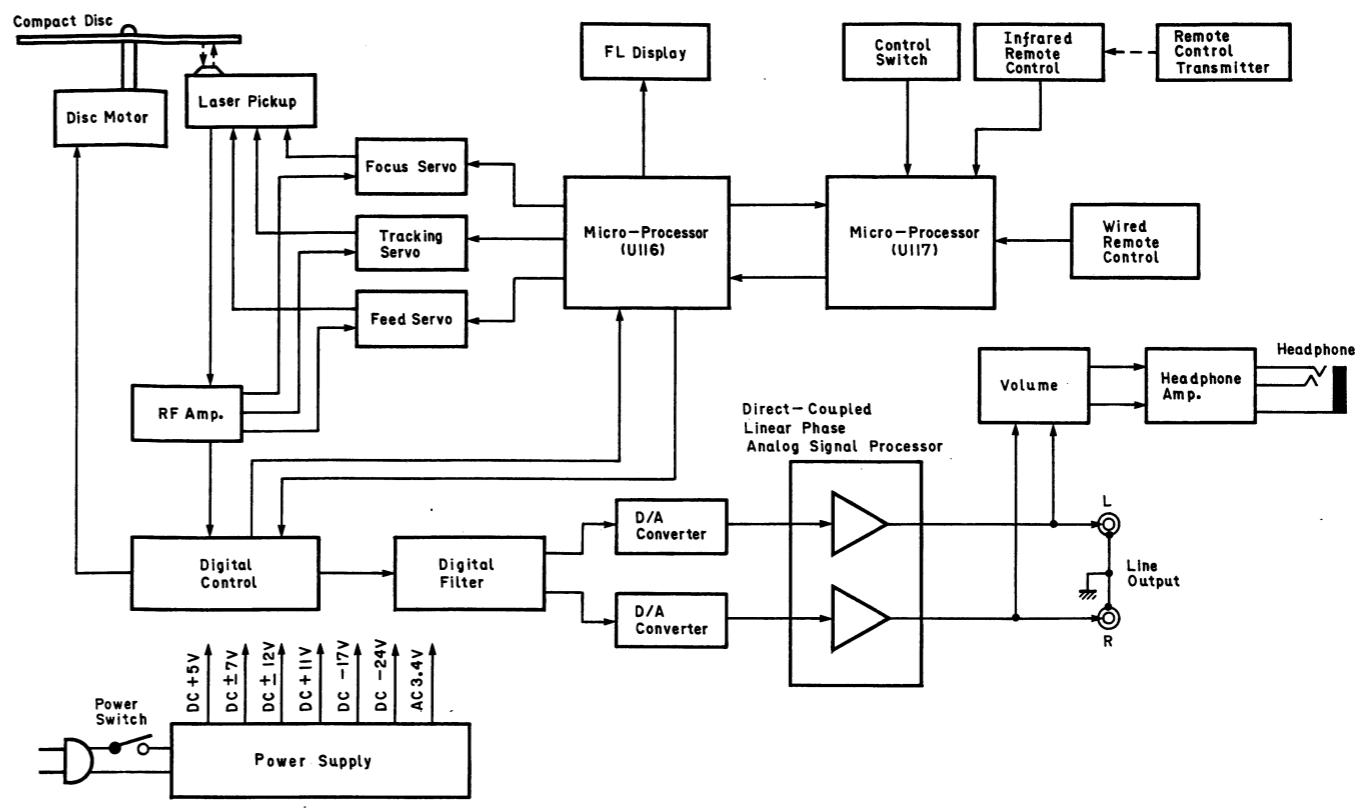
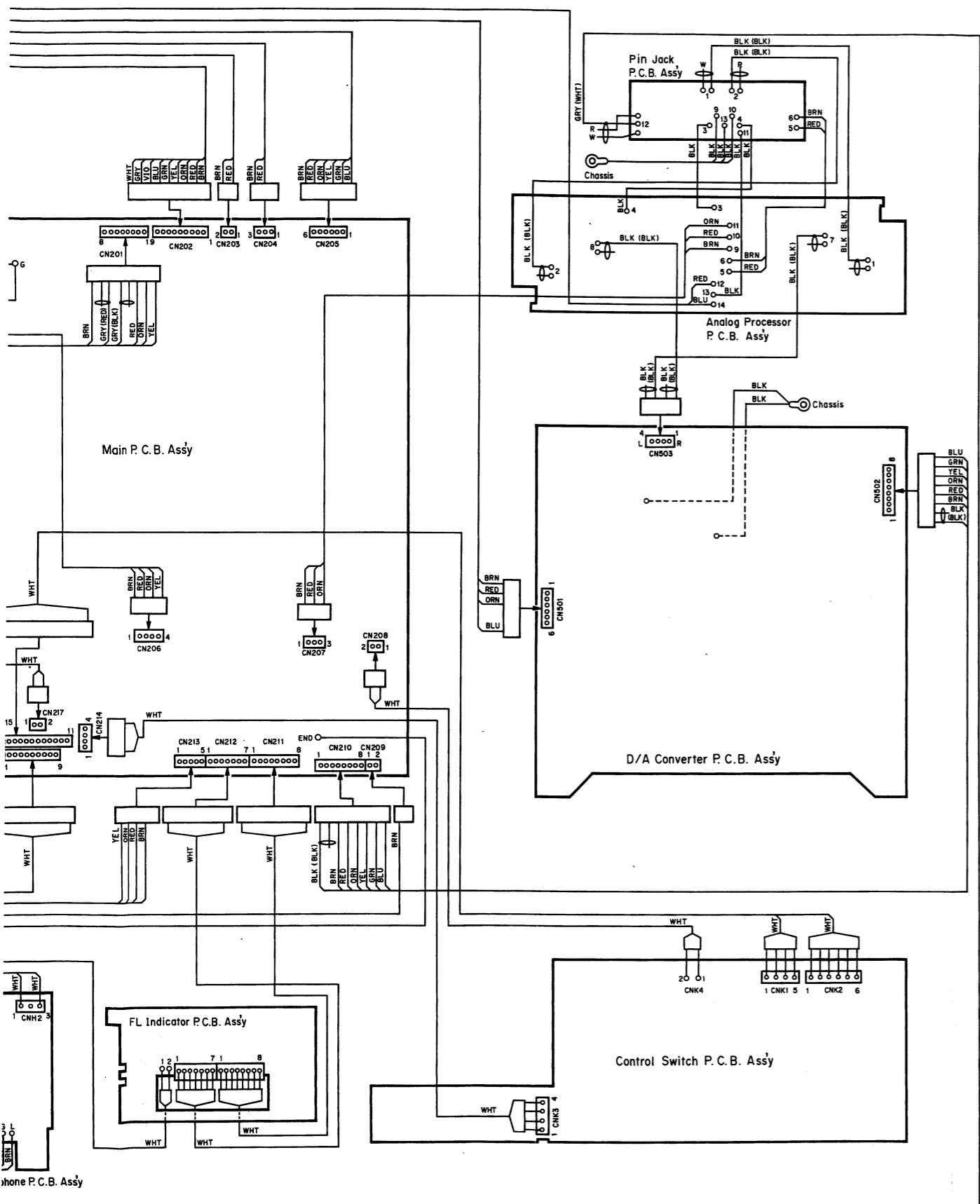

Fig. 10

- Notes: 1 Table of wire colors
- | | |
|--------------|--------------|
| BRN - Brown | BLU - Blue |
| RED - Red | VIO - Violet |
| ORN - Orange | GRY - Gray |
| YEL - Yellow | WHT - White |
| GRN - Green | BLK - Black |
2. Component side view of the P.C.B. is illustrated unless otherwise specified.
 3. Wire tube color is shown in ().

11. REMOTE CONTROL TRANSMITTER UNIT RM-7

11.1. Mechanism Ass'y and Parts List

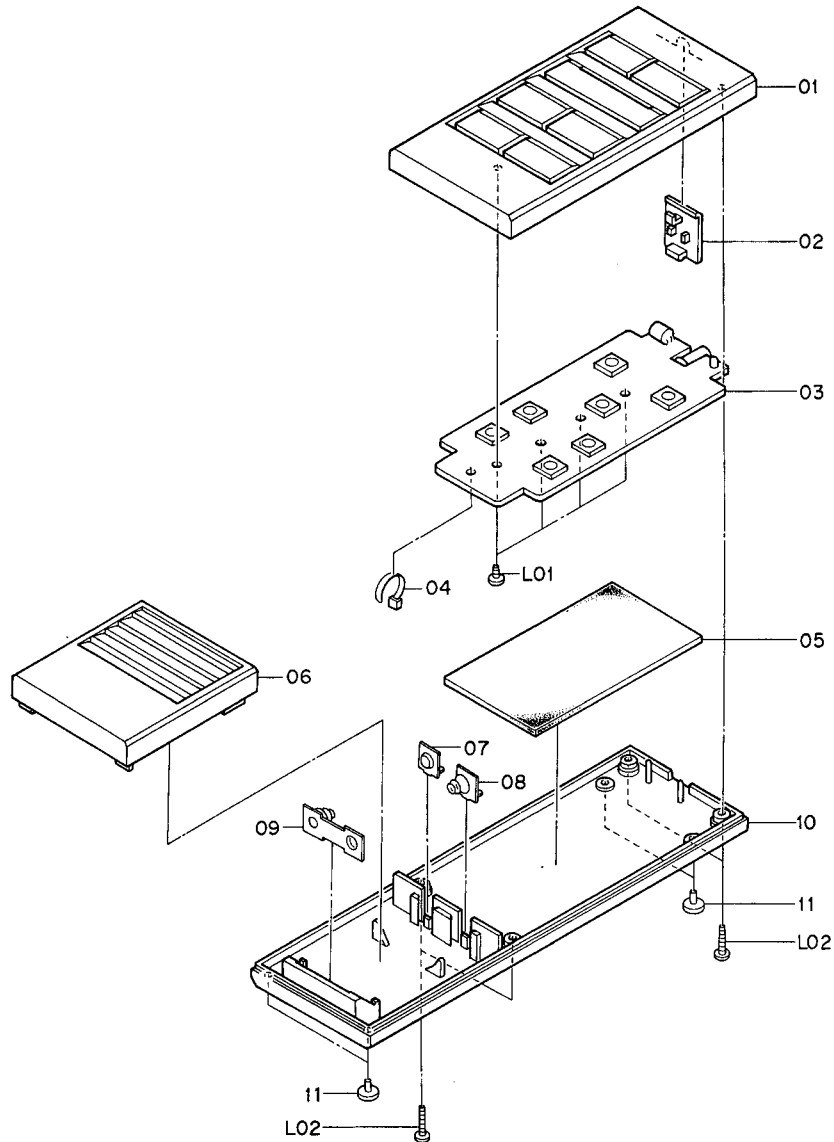

Fig. 11.1

Schematic Ref. No.	Part No.	Description	Qty
		Remote Control Transmitter Unit RM-7	
01	OH04500A	Upper Case A	1
02	OH04499B	Lens	1
03	BA05439A	Remote Control Transmitter P.C.B. Ass'y	1
04	OB08515A	Insu-Lock	1
05	OJ04884A	Rubber Plate	1
06	OH04498A	Upper Case B	1
07	OJ04875A	Terminal Plate A	1
08	OJ04876A	Terminal Plate B	1
09	OJ04877A	Terminal Plate C	1
10	OH04497B	Bottom Case	1
11	OH03920A	Leg	4
L01	OE00941A	BT 3x5 ⊕ Binding (Black Chromate)	4
L02	OE00948A	BT 3x10 ⊕ Binding (Black Chromate)	4

11.2. Mounting Diagram and Parts List

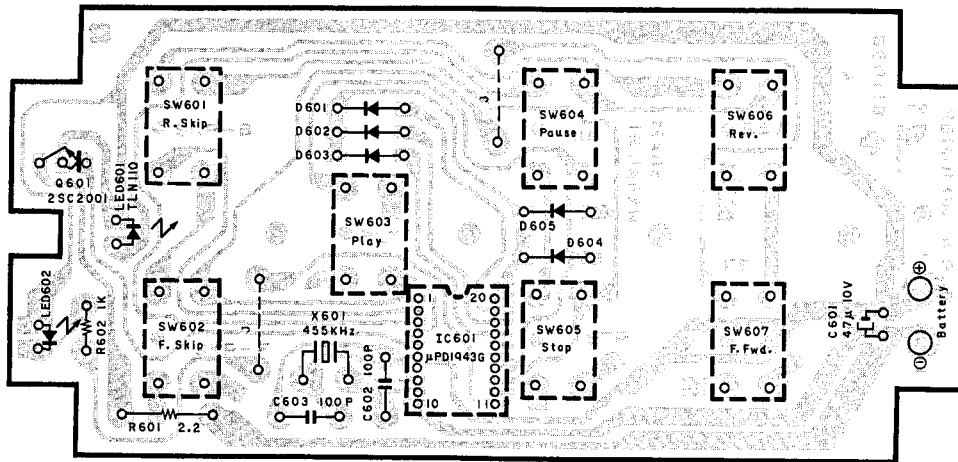

Fig. 11.2

Schematic Ref. No.	Part No.	Description	Schematic Ref. No.	Part No.	Description
IC601 Q601 LED601	BA05439A	Remote Control Transmitter P.C.B. Ass'y	LED602	OB12218A	LED TLG226 Green
	OB60118A	Remote Control Transmitter P.C.B.	D601-605	OB06181A	SiD 1SS53
	OB11065A	IC μPD1943G	X601	OB92001A	Crystal 455kHz
	OB10049A	TR 2SC2001 (K)	R601	OB09925A	RK 2.2 1/4W J
	OB12224A	Infrared Diode TLN110	R602	OB09677A	RK 1K 1/6W J
			C601	OB01836A	CE 47μ 10V
			C602,603	OB41079A	CC 100P 100V J
		SW601-607	OB07354A	Push Switch	
			OB90021A	Band EG-9 (1)	

11.3. Schematic Diagram

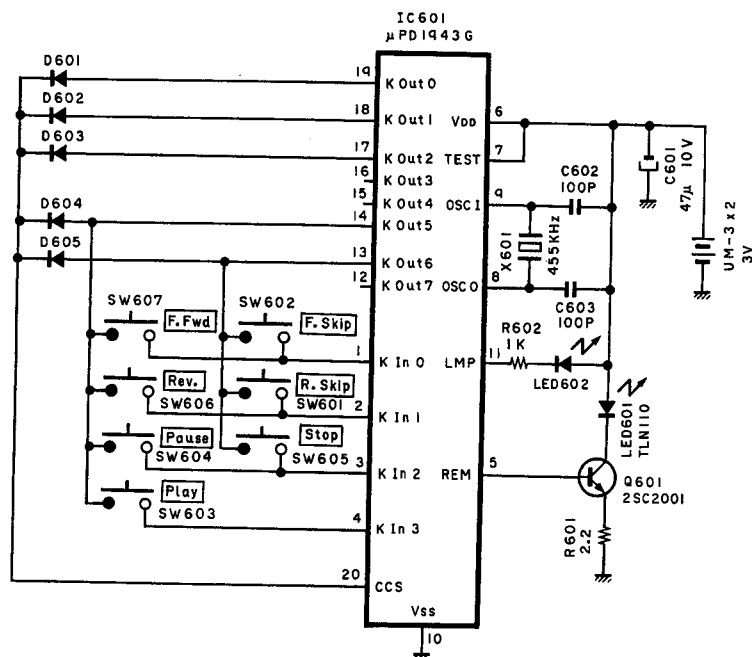

Fig. 11.3

12. SPECIFICATIONS

Main Unit

System	Compact disc digital audio
Signal Detection	Contactless optical system (with semiconductor laser element)
Error Correction	CIRC system
Number of Channels	2 channels, stereo
Sampling Frequency	44.1 kHz
Quantization	16-bit linear
Disc Rotational Velocity	Approx. 200 to 500 rpm (constant linear velocity)
Wow & Flutter	Unmeasurable
Frequency Response	5-20,000 Hz \pm 0.5 dB
Signal to Noise Ratio	Better than 92 dB (IHF A-WTD)
Total Harmonic Distortion	0.003% (1 kHz)
Channel Separation	Better than 92 dB
Output (Line)	2 V (1 kHz, 0 dB) 100 ohms
(Headphones)	20 mW (1 kHz, 0 dB, output level control at max.) 8 ohms
Power Source	100, 120, 120/220-240, 220 or 240 V AC; 50/60 Hz (According to country of sale)
Power Consumption	33 W max.
Dimensions	435 (W) x 100 (H) x 308 (D) mm 17-1/8 (W) x 3-15/16 (H) x 12-1/8 (D) inches
Approximate Weight	7.5 kg 16 lb. 9 oz.

Remote Control Transmitter Unit RM-7

System	Infrared pulse system
Power Supply	DC 3 V (1.5 V x 2)
Dimensions	57 (W) x 175 (H) x 19 (D) mm 2-1/4 (W) x 6-7/8 (H) x 3/4 (D) inches
Approximate Weight	140 g 5 oz.

- Specifications and design are subject to change for further improvement without notice.

Service Manual

Nakamichi OMS-7, OMS-7E, OMS-70

Nakamichi Corporation/Tokyo Office
Nakamichi America Corporation
Nakamichi Canada
Nakamichi Australia
Nakamichi GmbH

Shinjuku Daiichi Seimei Bldg., 2-7-1 Nishishinjuku, Shinjuku-ku, Tokyo 163 Phone: (03) 3342-4461 Telex: 2324721 (NAKAM J)
19701 South Vermont Ave., Torrance, CA 90502 Phone: (213) 538-8150
276 South West, Marine Drive, Vancouver, B.C. V5X 2R4 Phone: (604) 324-7535
Level 2, 61A Dunning Ave., Rosebery, N.S.W. 2018 Phone: (02) 313-7071/7090
Praunheimer Landstraße 32, 6000 Frankfurt Main 90 Phone: (069) 768-2021 (Office), 2025 (Service)

Printed by: Schaltdungsdienst Lange, Berlin (GERMANY)

O-910601B