

Service
Service
Service



Service Manual

Table of Contents	Page
1. Specifications	2
2. Instructions for use	3-9
3. Service hints	10
4. Disassembly drawing	11
5. Warning and Service test program	12
6. CDM12 start up diagram	13
7. Faultfinding diagram CDM12	14
8. Faultfinding diagram decoder part	20
9. Specifications measurement	21
10. Abbreviations	22
11. Block diagram	23
12. Wiring diagram	24
13. Circuit diagram	
Power supply	25
Servo circuit diagram	26
Decoder circuit diagram	27
DAC circuit diagram	28
Control and display circuit diagram	29
14. Main and control panel component side	30
15. CDM12 exploded view and partslist	31
16. Set Exploded view	32
17. Mechanical and Electrical partslist	33-34



PHILIPS

SPECIFICATION**GENERAL**

Mains voltage	: 230-240V for /05 120V for /17 Switchable: 110V-127V / 220-240V for /01
Mains frequency	: 50Hz - 60Hz
Power consumption	standby : 5W min. operated : 12W max.
Dimension (W x D x H)	: 460 x 399 x 187mm
Weight	: 2.5kg

Remote Control (CD165 only)**Internal : RC5 (CD163 only)****Line output**

Number of channels	: 2
Output voltage	: 2 Vrms \pm 3dB
Output resistance	: 1 k Ω
Dynamic range (-60dB)	: min. 85dB from 20Hz - 20kHz
Channel separation	: min. 82dB from 20Hz - 20kHz
Signal to noise ratio	: min. 90dB from 20Hz - 20kHz
Total harmonic distortion + noise	: min. 80dB from 20Hz - 20kHz
Frequency response	: \pm 0.55dB from 20Hz - 20kHz
Phase linearity	: \pm 7.0° from 20Hz - 16kHz
Automatic switched de-emphasis with time constants 15/50 μ s	
Outband attenuation	: min. 35dB above 40kHz

INSTALLATION

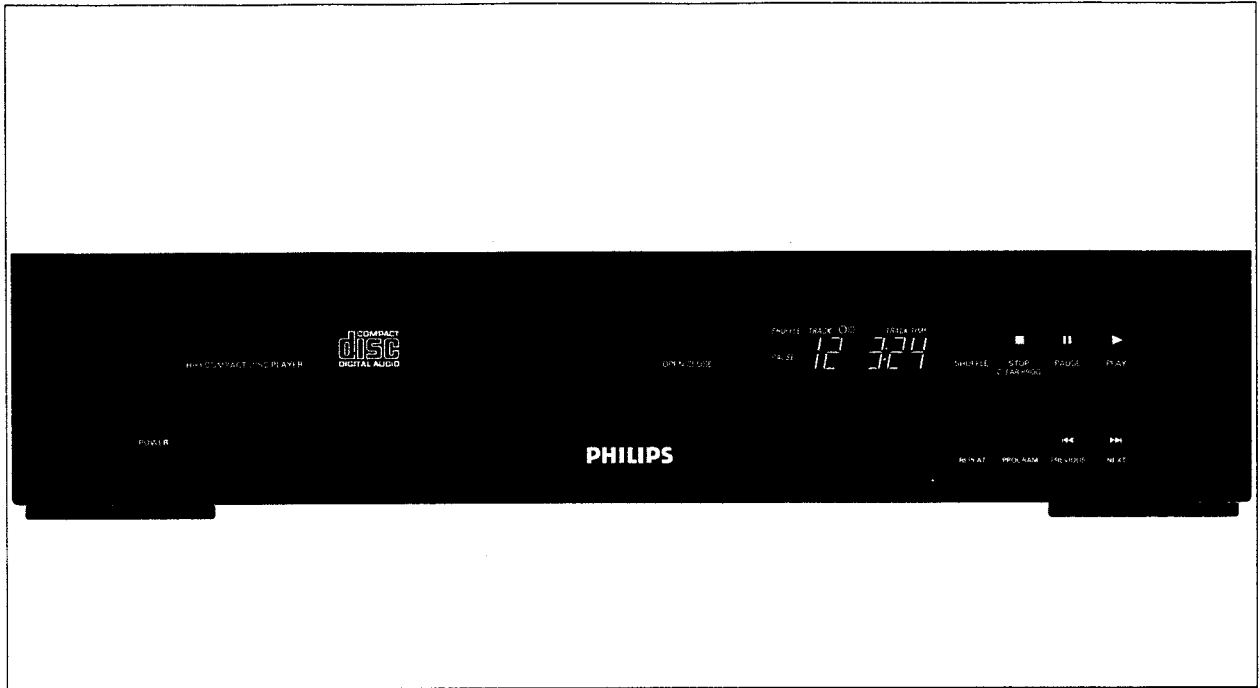

ACCESSORIES (for CD165 only)

- Remote control;
- Batteries (2x AAA size) for remote control.

Certain versions of this player are equipped with a voltage selector, which enables you to set the player to the correct mains voltage yourself.

POWER SUPPLY SETTING

- Check that the type plate on the bottom of your player indicates the correct power voltage.
- If your power supply voltage is different, consult your dealer or our Service Organisation.

CONNECTIONS

1 ANALOG OUT

For the connecting cable to the amplifier or HiFi system.

- Insert a red plug into the 'R' jack and the other plug into the 'L' jack of the CD or AUX input of your amplifier or HiFi system.
- You can also use the TUNER or TAPE IN connection, but *never* the PHONO input!

2 RC5-IN (Remote In) (for CD163 only)

For connecting up the equipment when you are incorporating the player in the amplifier or HiFi system with RC5.

3 Voltage selector (not all versions)

See 'Power supply setting'.

Important notes for users in the U.K.:

Mains Plug

This apparatus is fitted with an approved moulded 13 Amp plug.

To change a fuse in this type of plug proceed as follows:

- Remove fuse cover and fuse.
- Fix new fuse which should be a BS1362 5 A, A.S.T.A. or BSI approved type.
- Refit the fuse cover.

If the fitted plug is not suitable for your socket outlets, it should be cut off and an appropriate plug fitted in its place. If the mains plug contains a fuse, this should have a value of 5 A. If a plug without a fuse is used, the fuse at the distribution board should not be greater than 5 A.

Note:

The severed plug must be destroyed to avoid a possible shock hazard should it be inserted into a 13 A socket elsewhere.

How to connect a plug

The wires in the mains lead are coloured with the following code: blue = neutral (N), brown = live. (L)

As these colours may not correspond with the colour markings identifying the terminals in your plug, proceed as follows:

- Connect the blue wire to the terminal marked N or coloured black.
- Connect the brown wire to the terminal marked L or coloured red.
- Do not connect either wire to the earth terminal in the plug, marked E (or ⚡) or coloured green (or green and yellow).

Before replacing the plug cover, make certain that the cord grip is clamped over the sheath of the lead – not simply over the two wires.

Copyright:

Recording and playback of material may require consent. See Copyright Act 1956 and The Performer's Protection Acts 1958 to 1972.

FUNCTIONAL OVERVIEW

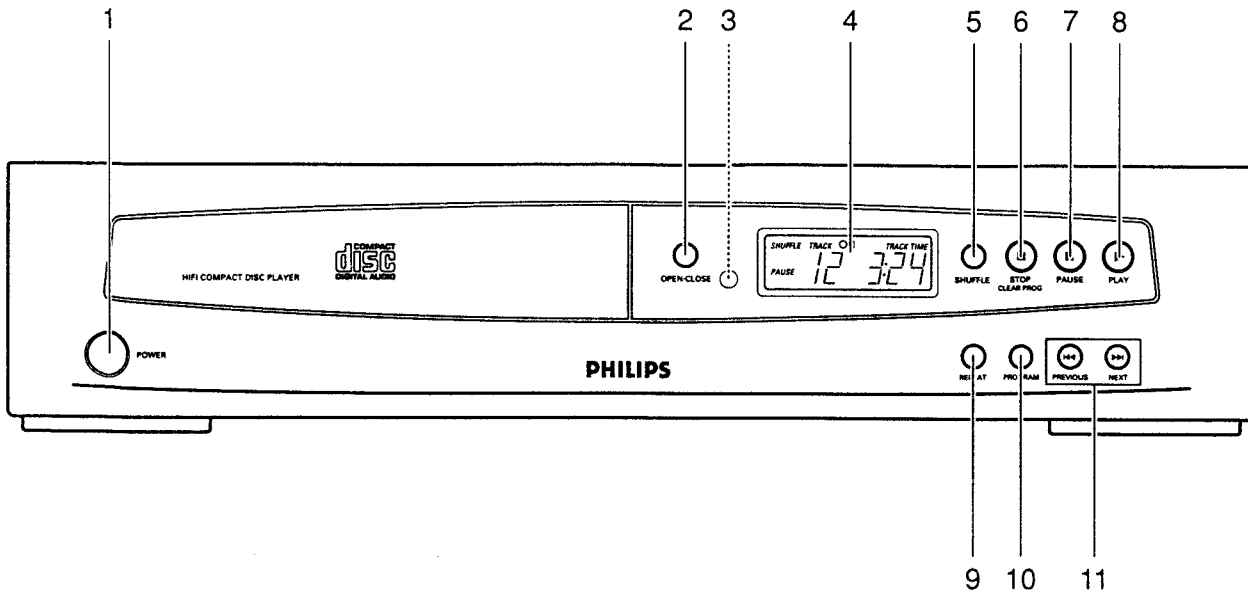

OPERATION

- 1 **POWER ON STANDBY** – Switching on and off.
- 2 **OPEN-CLOSE** – Opening and closing the CD compartment. The compartment also closes when the front is pressed briefly.
- 3 **Infra Red SENSOR. (for CD165 only)**
Receives the signals from the remote control.
- 4 **Display** – Informs you about the functioning of the player.
- 5 **SHUFFLE** – PLAY in random order.
- 6 **STOP/CP**
 - Stopping play
 - Erasing a programme (CP = Clear Programme).
- 7 **PAUSE** – Interrupting play.
- 8 **PLAY**
 - Starting play
- 9 **REPEAT** – Repeating play.
- 10 **PROGRAM** – Opening and closing the memory when compiling a programme.
- 11 **◀ and ▶**
 - Selecting another track during play.
 - Selecting a track to start play with.
 - Fast search to a particular passage during play.

REMOTE CONTROL (for CD165 only)

- The life of the batteries of the remote control is around one year. For replacement only use batteries of the type R03, UM4 or AAA.
- The buttons on the remote control have the same functions as the corresponding ones on the player.
- Extra buttons:
 - 12 **SCAN** – Automatically playing the beginning of each track.
 - 13 – **VOLUME +** – Adjusting the sound level when the player is connected to an amplifier or HiFi system without its own remote control.
 - 14 **TIME** – Selecting the time information you want to see.

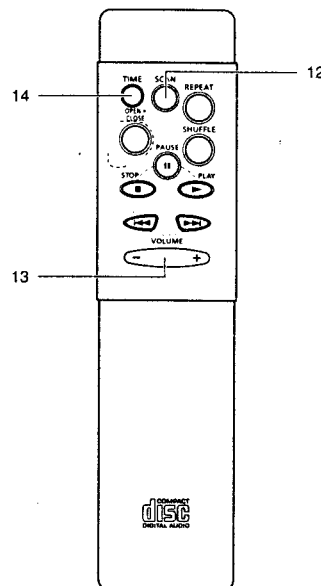

FUNCTIONAL OVERVIEW

DISPLAY



PAUSE – Lights up when play is interrupted.

TRACK – Indicates:

- what track is being played;
- the number of tracks on the CD or in a programme.

TRACK TIME – Indicates the elapsed playing time of the track being played.

TOTAL TIME – Indicates the total playing time of the CD.

REPEAT – Lights up when you repeat a CD or a programme.

REPEAT 1 – Lights up when you repeat a track.

SHUFFLE – Lights up when the tracks are played in random order.

PROGR – Flashes when a programme is being compiled.

- Lights up when a programme is being played.

O))) – Lights up when the player receives a command from the remote control.

DISPLAY MESSAGES

R E R D

Lights up when the CD's contents list is being scanned.

N O D I S C

Lights up when there is no CD in the CD compartment.

N O A U D I O D I S C

Lights up when insert a non audio CD (CD-ROM, CD-or CDV).

W R O N G T R A C K

Lights up if you select a non-existent track number.

G O T O P L A Y

Lights up if you try to activate a function for which you must first start play.

G O T O S T O P

Lights up if you try to activate a function for which you must first stop play.

PLAY

NORMAL PLAY

NOTE! Use only audio CDs; no CD-ROM, CD-I or CDV.

- Press POWER ON/STANDBY to switch the player on.
- Open the CD compartment by pressing OPEN•CLOSE.
 - OPEN lights up.
- Insert an audio CD, **printed side up**, and close the compartment.

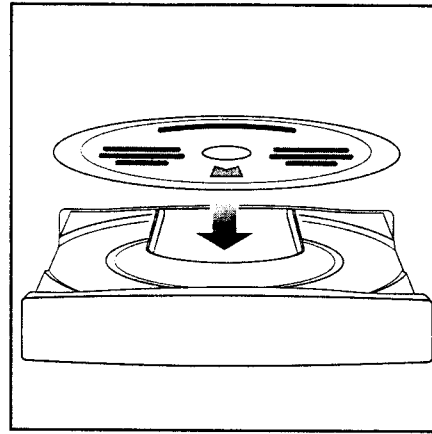
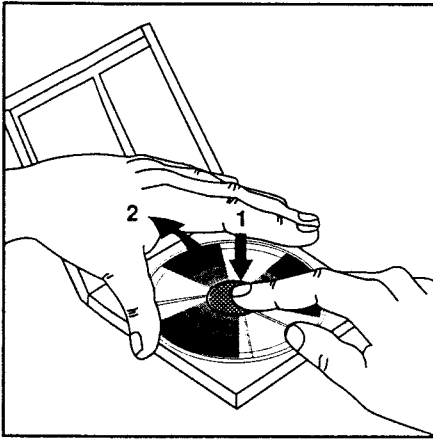

- CLOSE lights up, followed by READ. The number of tracks and the playing time of the CD are shown on the display.

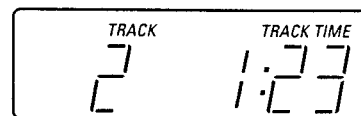
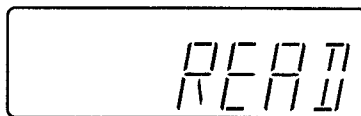

- Press PLAY to start play.
 - You can also press PLAY immediately after inserting the CD, the compartment then closes automatically.
 - You can also close the CD compartment by pressing its front, PLAY will then start automatically.
 - The track being played is always shown under TRACK and its elapsed playing time is shown under TRACK TIME.

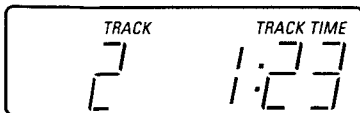

- Play will stop after the last track.
- Press POWER ON/STANDBY to switch the player off.

You can interrupt play by pressing PAUSE ; PAUSE then lights up.
 You can also restart play by pressing SCAN (on the remote control) or SHUFFLE.
 You can stop play by pressing STOP/CLEAR PROG or OPEN•CLOSE.

PLAY

SELECTING ANOTHER TRACK (◀▶)

- Press ▶ or ◀ (less than 0.5 seconds) until the desired track number appears under TRACK.
- The music stops and a moment later the selected track begins to play.

SEARCHING FOR A PASSAGE (◀▶)

- Hold ◀ down to search backwards to the beginning.
- Hold ▶ down to search forwards to the end.

The search speed is determined by how long a key is pressed:

- the first 2 seconds fairly slowly, with sound;
- then at the maximum speed, with no sound.

If you reach the end of the last track and release ▶, play will resume a few seconds before the end of the CD.

STARTING WITH A PARTICULAR TRACK (◀▶)

- Press ▶ or ◀ (less than 0.5 seconds) until the desired track number appears under TRACK.
- Press PLAY.
- Play starts from the selected track.

PLAYING THE CD IN RANDOM ORDER (SHUFFLE)

- Press SHUFFLE before or during play.
- If the CD compartment was open, it will now close.
- SHUFFLE lights up and all the tracks are now played in a random order.
- Press SHUFFLE again if you wish to return to normal play.

If you press ◀, you will return to a track which has already been played.

If you press ▶, you will select any one of the following tracks.

If you press REPEAT *twice*, the tracks will be repeated in a different order each time, although the first track played will always be the same.

REPEATING PLAY (REPEAT)

Repeating a track:

- Press REPEAT before or during play.
- REPEAT 1 lights up, the track will now be repeated continuously.
- Press REPEAT *twice* to stop the track being repeated.

Repeating the CD:

- Press REPEAT *twice* before or during play.
- REPEAT lights up, the CD will now be repeated continuously.
- Press REPEAT again to stop the CD being repeated.

NOTE

The following functions can only be operated using the remote control. In CD163 the RC5-IN must be connected to an amplifier or HiFi System with 'SCAN' or 'TIME' on its Remote Control.

SCANNING A CD (SCAN)

- Press SCAN before or during play.
- If the CD compartment was open, it will now close.
- SCAN lights up for 2 seconds and the first 10 seconds of each track are played in turn, 10 seconds are counted down each time under TRACK TIME.
- When the player reaches a track which you wish to hear in full, press SCAN again or PLAY.

CALLING UP OTHER TIME INFORMATION

TIME

- Press TIME whenever you want to know the remaining playing time of the track being played.
- Press TIME again if you wish to know the remaining playing time of the entire CD (TOTAL TIME).
- Press time again if you wish to return to the elapsed playing time indication of the current track (TRACK TIME).

PLAY

PROGRAMMING / SYSTEM ASPECTS

ADJUSTING THE SOUND LEVEL (-VOLUME +)
(for CD165 only)**CAUTION:**

- Use the -VOLUME + keys (on the remote control) only if the player is connected to an amplifier or HiFi system without its own remote control.

Note:

- The setting chosen with -VOLUME+ will be cancelled when the player is switched off.
- Hold -VOLUME down.
 - VOL lights up; the output signal from the player will now decrease gradually.
 - The successive steps are shown on the display.
 - Release the key as soon as the required sound level is obtained.
- Hold VOLUME + down.
 - VOL lights up, the output signal will now increase again gradually to the maximum level.
 - The successive steps are shown on the display.
 - Release the key as soon as the required sound level is obtained.

PLAYING THE PROGRAMME (PLAY)

- Press PLAY.
Play starts with the first number of the programme.

All keys (except program) can be used during programmed play.

Search for a particular passage is only possible within the track being played.

ERASING A PROGRAM

(STOP/CP or OPEN•CLOSE)

- Press STOP/CP twice or, if the CD has already stopped, just once; you can also press OPEN•CLOSE straight away.
 - The programme has now been erased.

INTERFERENCE TO TUNER**NOTE!**

- To avoid unnecessary interference, always switch off the CD player when you are in Tuner mode.

STORING A PROGRAMME (PROGRAM and ◀▶)

You can store 30 tracks from each CD in any required sequence in a program.

FULL lights up if you exceed the maximum of 30 tracks.



- In STOP mode, press PROGRAM to open the memory.
 - PROGR lights up and PROGR starts flashing.
 - Press ◀ or ▶ until the desired track number appears under TRACK.
 - Press PROGRAM again.
 - The track number has now been stored in the player's memory.
 - Select the other track numbers required and store each track by pressing PROGRAM.
 - The number of tracks and the playing time of your programme will be shown under TRACK and TOTAL TIME.

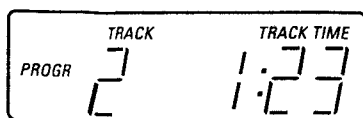

- Press STOP/CLEAR to stop programming.

TROUBLESHOOTING

If a fault occurs, run through the points listed below before taking your player for repair.

If the fault remains, try to clear it by switching the player off and on again. If this also fails to help, consult your dealer.

Under no circumstances should you repair the player yourself as this will invalidate the guarantee!

SYMPTOM	POSSIBLE CAUSE	REMEDY
<ul style="list-style-type: none"> – PLAY of the CD does not start or interruption of PLAY 	<ul style="list-style-type: none"> – The CD has been loaded upside down. – No CD inserted. – The CD is badly scratched or dirty. – Moisture condensation on the lens. 	<ul style="list-style-type: none"> • Reload the the CD, label side up. • Insert a CD, label side up. • Clean the CD player with a soft, lint-free cloth. • Leave the CD player in a warm environment until the moisture evaporates.
<ul style="list-style-type: none"> – Sound skips (at the same part) 	<ul style="list-style-type: none"> – The CD is dirty. 	<ul style="list-style-type: none"> • Clean the CD with a soft, lint-free cloth.
<ul style="list-style-type: none"> – The CD skips tracks. 	<ul style="list-style-type: none"> – The CD is damaged or dirty. 	<ul style="list-style-type: none"> • Replace or clean the CD.
<ul style="list-style-type: none"> – Play does not start from the first track 	<ul style="list-style-type: none"> – Program or SHUFFLE activated 	<ul style="list-style-type: none"> • Switch off REPEAT or clear programme.
<ul style="list-style-type: none"> – No sound or bad sound 	<ul style="list-style-type: none"> – Loose or wrong connections. – Strong magnetic fields near the CD player. 	<ul style="list-style-type: none"> • Check connections. • Find another place for the unit or change connections.
<ul style="list-style-type: none"> – Remote control does not function 	<ul style="list-style-type: none"> – Batteries are empty. – RC5-IN line not properly connected or missing <i>(for CD163 only)</i> 	<ul style="list-style-type: none"> • Replace the batteries. • Connect the RC5-IN line <i>(for CD163 only)</i>
<ul style="list-style-type: none"> – Remote control commands are not properly received 	<ul style="list-style-type: none"> – The distance between remote control and CD player or HiFi System is further than 10 metres. 	<ul style="list-style-type: none"> • Use remote control receiver EM 2200/2201. • Reduce the distance between remote control and CD player.
<ul style="list-style-type: none"> – Recorded level fluctuates or weak. 	<ul style="list-style-type: none"> – Volume +/- button has been pressed during recording <i>(for CD165 only).</i> 	<ul style="list-style-type: none"> • Switch off the set to reset the signal level of CD player or press volume+ button until maximum signal level of CD player is reached. <i>(for CD165 only).</i>

SERVICING HINTS

In the set chip components have been applied. For disassembly and assembly of chip components see the figure below.

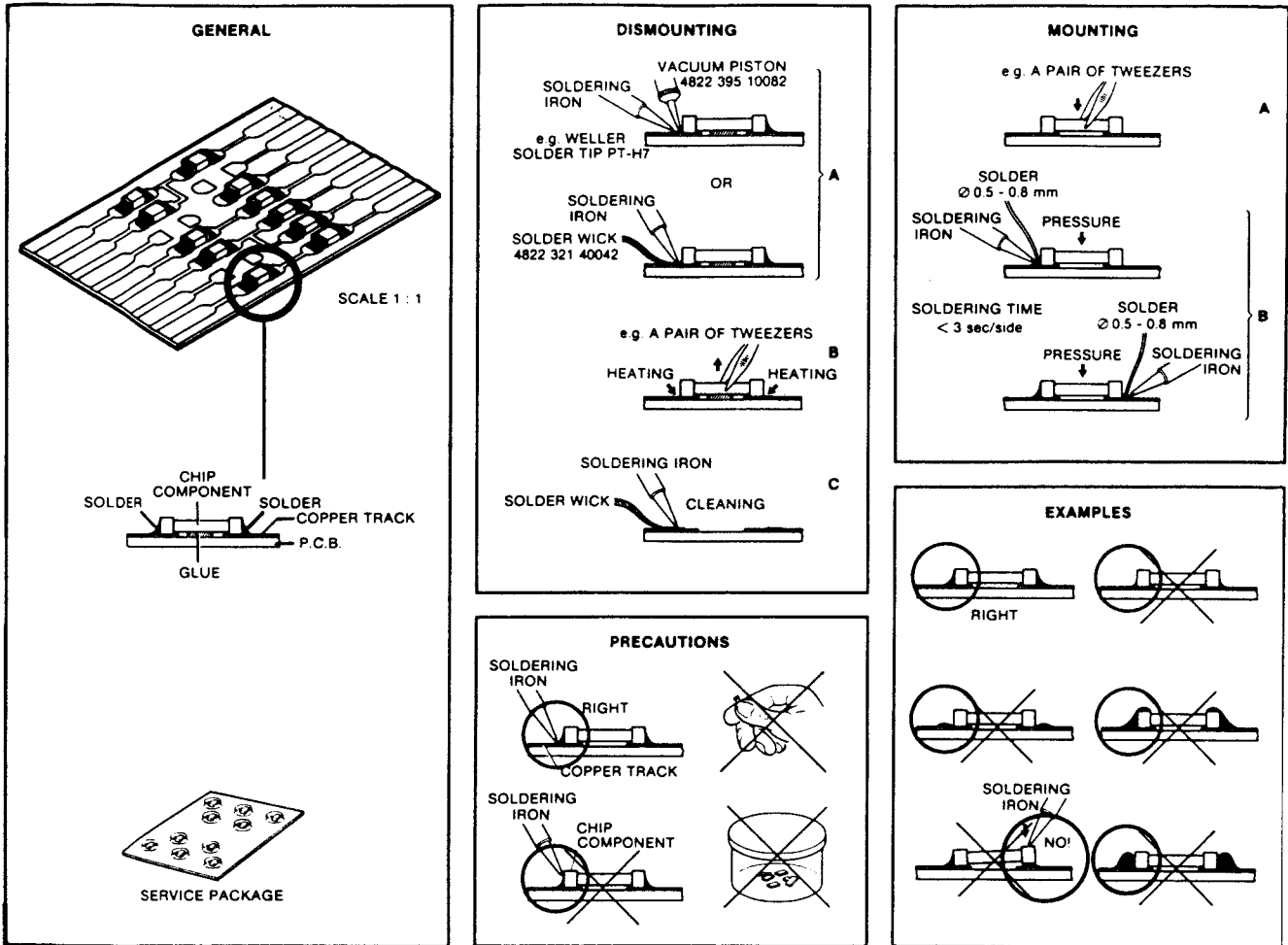

27 012CT

SERVICE TOOLS

- | | |
|--|----------------|
| Audio signal disc | 4822 397 30184 |
| Disc without errors (test disc 5) + disc with DO errors, black spots and fingerprints (test disc 5A) | 4822 397 30096 |
| Disc (65 min 1kHz) without pause | 4822 397 30155 |
| Max. diameter disc (58.0 mm) | 4822 397 60141 |
| Torx screwdrivers | |
| Set (straight) | 4822 395 50145 |
| Set (square) | 4822 395 50132 |
| 13th order filter | 4822 395 30204 |

DISASSEMBLY HINT

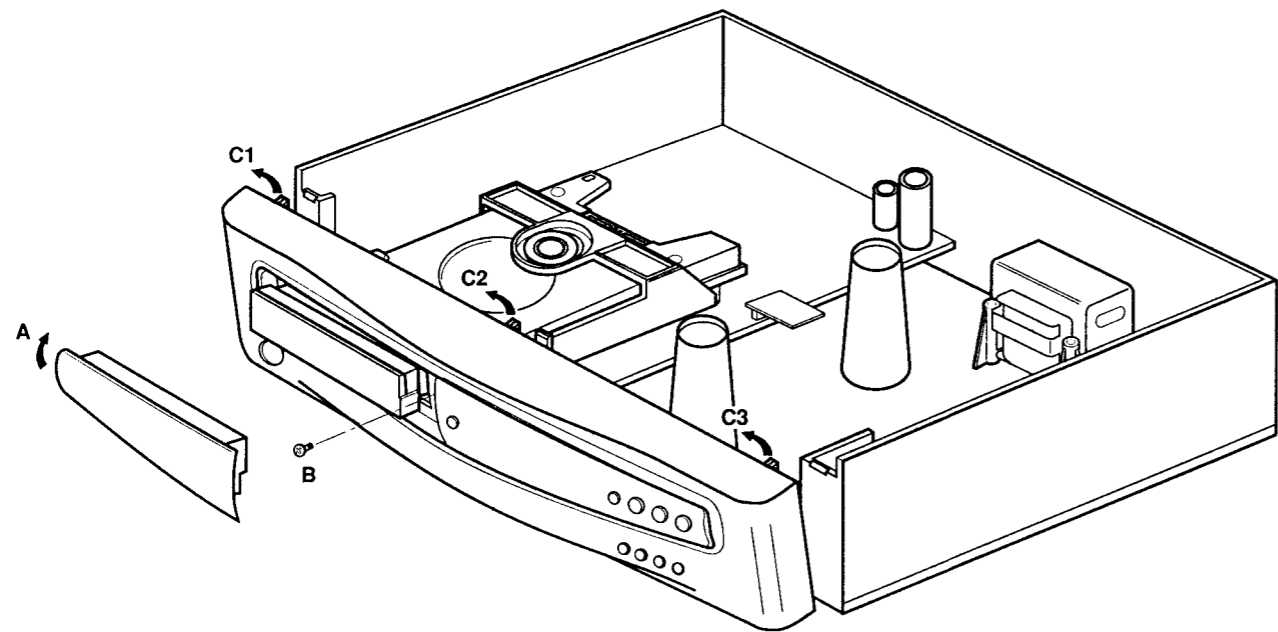

ASSEMBLY HINT

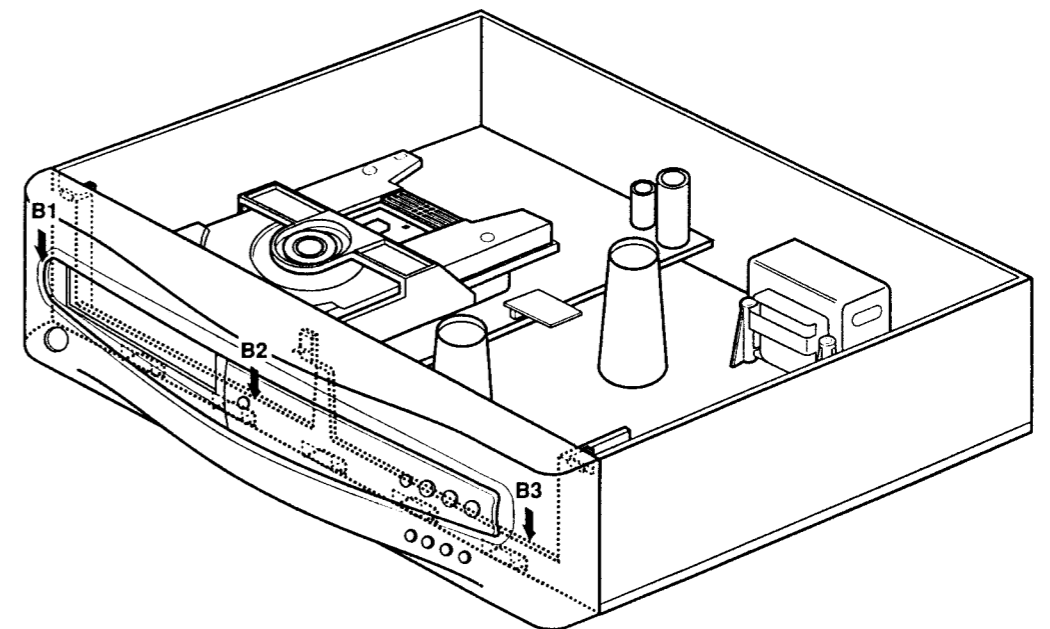
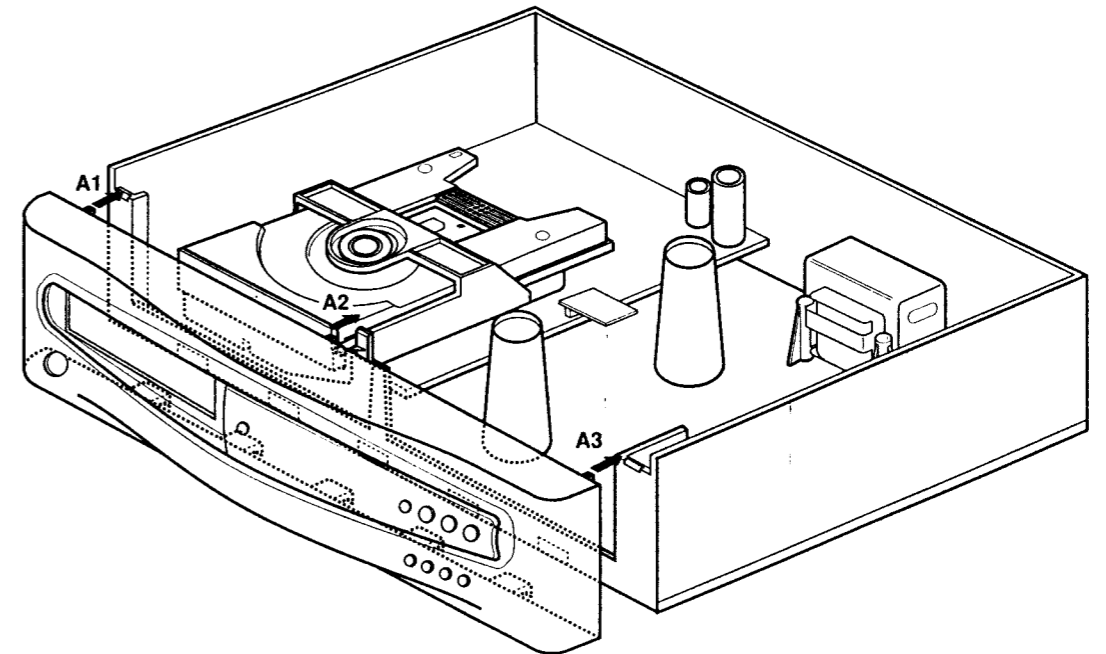

GB WARNING

All ICs and many other semi-conductors are susceptible to electrostatic discharges (ESD). Careless handling during repair can reduce life drastically. When repairing, make sure that you are connected with the same potential as the mass of the set via a wrist wrap with resistance. Keep components and tools also at this potential.

ESD



NL WAARSCHUWING

Alle IC's en vele andere halfgeleiders zijn gevoelig voor electrostatische ontladingen (ESD). Onzorgvuldig behandelen tijdens reparatie kan de levensduur drastisch doen verminderen. Zorg ervoor dat u tijdens reparatie via een polsband met weerstand verbonden bent met hetzelfde potentiaal als de massa van het apparaat. Houd componenten en hulpmiddelen ook op hetzelfde potentiaal.

F ATTENTION

Tous les IC et beaucoup d'autres semi-conducteurs sont sensibles aux décharges statiques (ESD). Leur longévité pourrait être considérablement écourtée par le fait qu'aucune précaution n'est prise à leur manipulation. Lors de réparations, s'assurer de bien être relié au même potentiel que la masse de l'appareil et enfiler le bracelet serti d'une résistance de sécurité. Veiller à ce que les composants ainsi que les outils que l'on utilise soient également à ce potentiel.

D WARNUNG

Alle ICs und viele andere Halbleiter sind empfindlich gegenüber elektrostatischen Entladungen (ESD). Unvorsichtige Behandlung im Reparaturfall kann die Lebensdauer drastisch reduzieren. Veranlassen Sie, dass Sie im Reparaturfall über ein Pulsarmband mit Widerstand verbunden sind mit dem gleichen Potential wie die Masse des Gerätes. Bauteile und Hilfsmittel auch auf dieses gleiche Potential halten.

I AVVERTIMENTO

Tutti IC e parecchi semi-conduttori sono sensibili alle scariche statiche (ESD). La loro longevità potrebbe essere fortemente ridatta in caso di non osservazione della più grande cauzione alla loro manipolazione. Durante le riparazioni occorre quindi essere collegato allo stesso potenziale che quello della massa dell'apparecchio tramite un braccialetto a resistenza. Assicurarsi che i componenti e anche gli utensili con quali si lavora siano anche a questo potenziale.

"Pour votre sécurité, ces documents doivent être utilisés par des spécialistes agréés, seuls habilités à réparer votre appareil en panne".

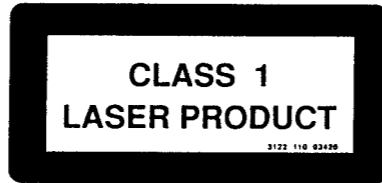

GB

Safety regulations require that the set be restored to its original condition and that parts which are identical with those specified, be used.

NL

Veiligheidsbepalingen vereisen, dat het apparaat bij reparatie in zijn oorspronkelijke toestand wordt teruggebracht en dat onderdelen, identiek aan de gespecificeerde, worden toegepast.

F

Les normes de sécurité exigent que l'appareil soit remis à l'état d'origine et que soient utilisées les pièces de rechange identiques à celles spécifiées.

D

Bei jeder Reparatur sind die geltenden Sicherheitsvorschriften zu beachten. Der Originalzustand des Geräts darf nicht verändert werden; für Reparaturen sind Original-Ersatzteile zu verwenden.

I

Le norme di sicurezza esigono che l'apparecchio venga rimesso nelle condizioni originali e che siano utilizzati i pezzi di ricambio identici a quelli specificati.

GB Warning !

Invisible laser radiation when open. Avoid direct exposure to beam.

S Varning !

Osynlig laserstrålning när apparaten är öppnad och spärren är urkopplad. Betrakta ej strålen.

SF Varoitus !

Avatussa laitteessa ja suojalukituksen ohitettaessa olet alttiina näkymättömälle laserisäteilylle. Älä katso säteeseen!

DK Advarse !

Usynlig laserstråling ved åbning når sikkerhedsafbrydere er ude af funktion. Undgå udsættelse for stråling.

"After servicing and before returning set to customer perform a leakage current measurement test from all exposed metal parts to earth ground to assure no shock hazard exist. The leakage current must not exceed 0.5mA."

SERVICE TEST PROGRAM

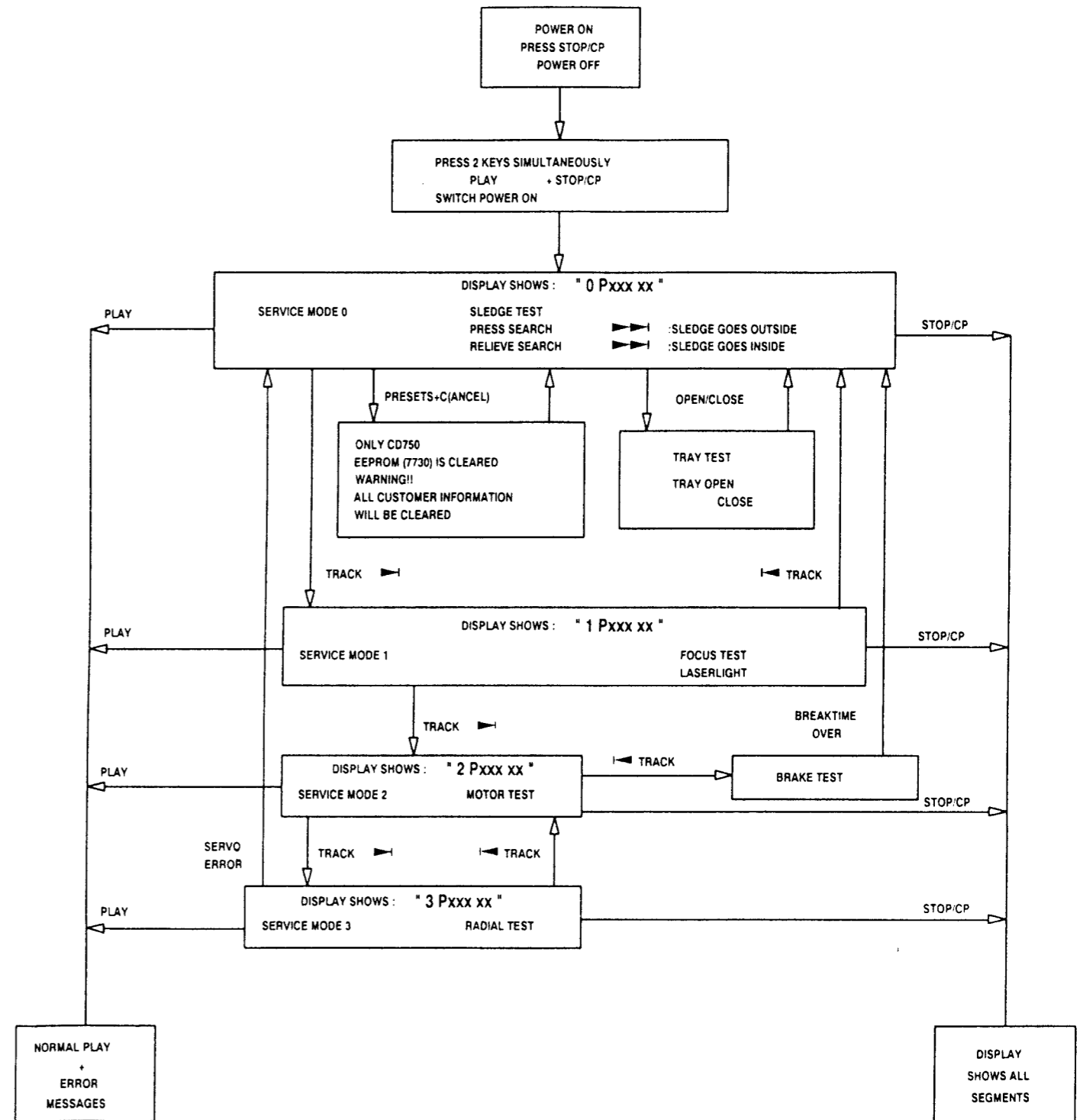

ERROR MESSAGES

- 'SLEDGE ERROR'
- 'FOCUS ERROR'
- 'RADIAL ERROR'
- 'MOTOR ERROR'

Pxxx = PROGRAM OF MICROPROCESSOR
xx = VERSION OF PROGRAM

CDM 12.1 start up diagram.

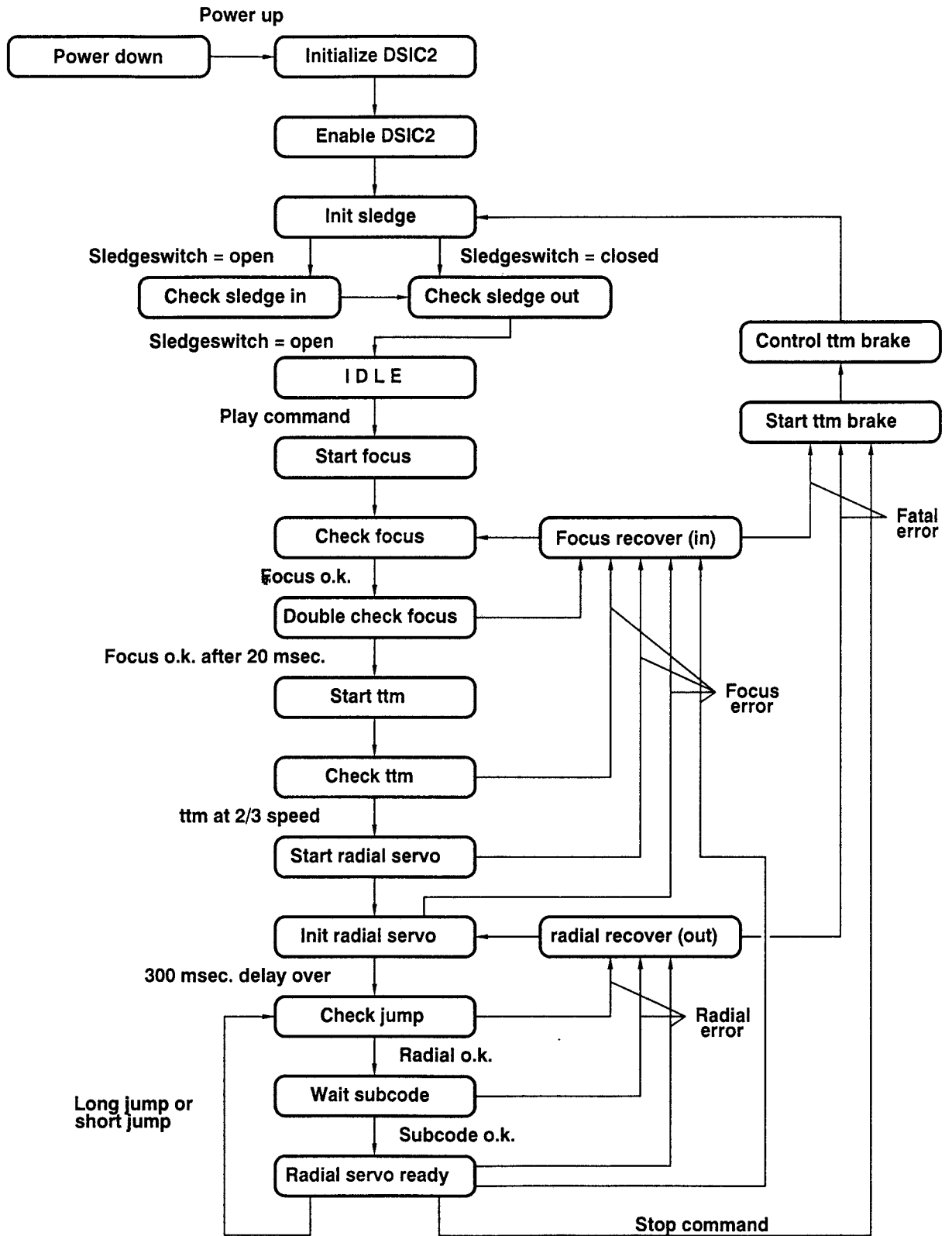

FAULT FINDING GUIDE CDM 12.1

Main Fault Finding Guide CDM 12.1
System

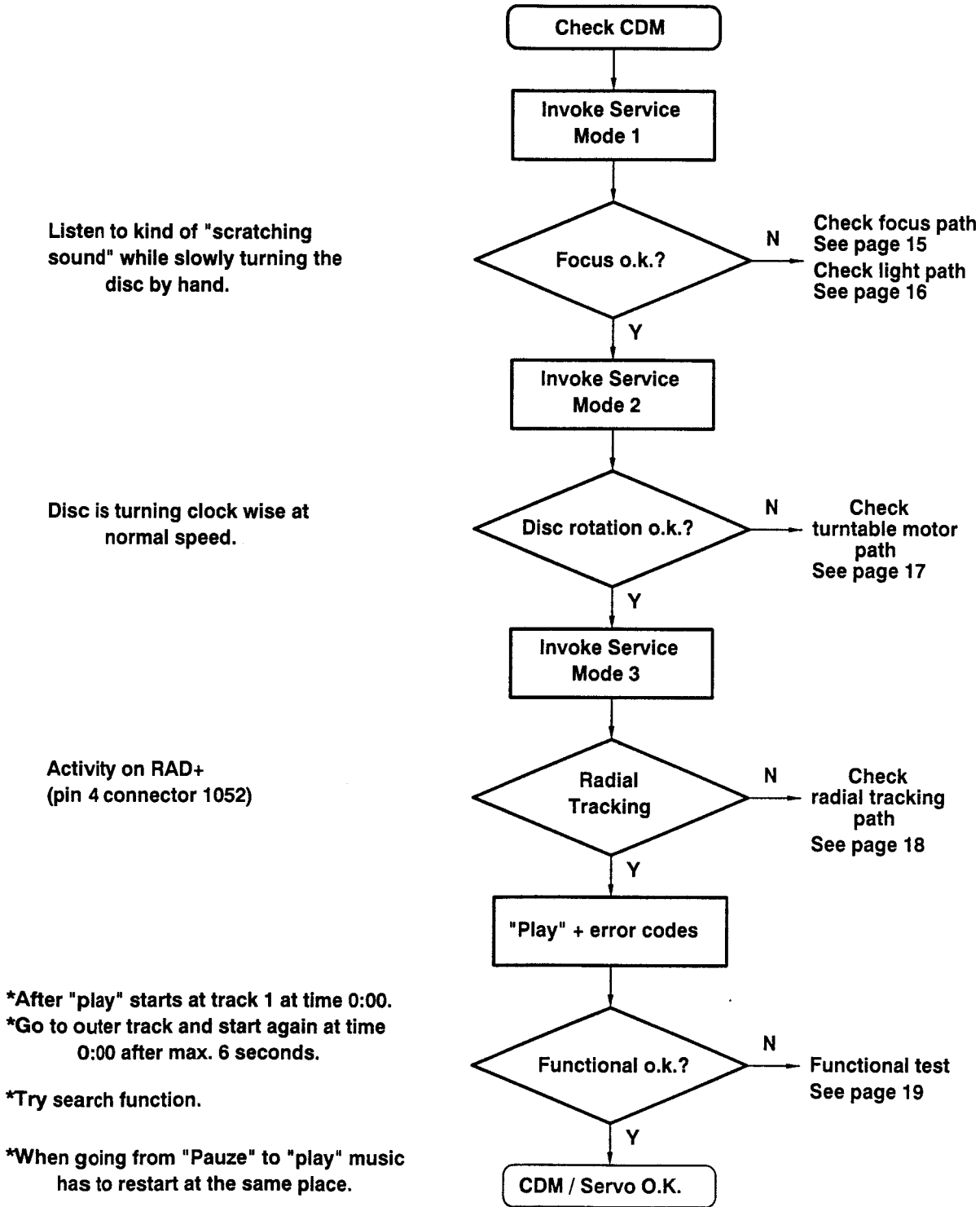

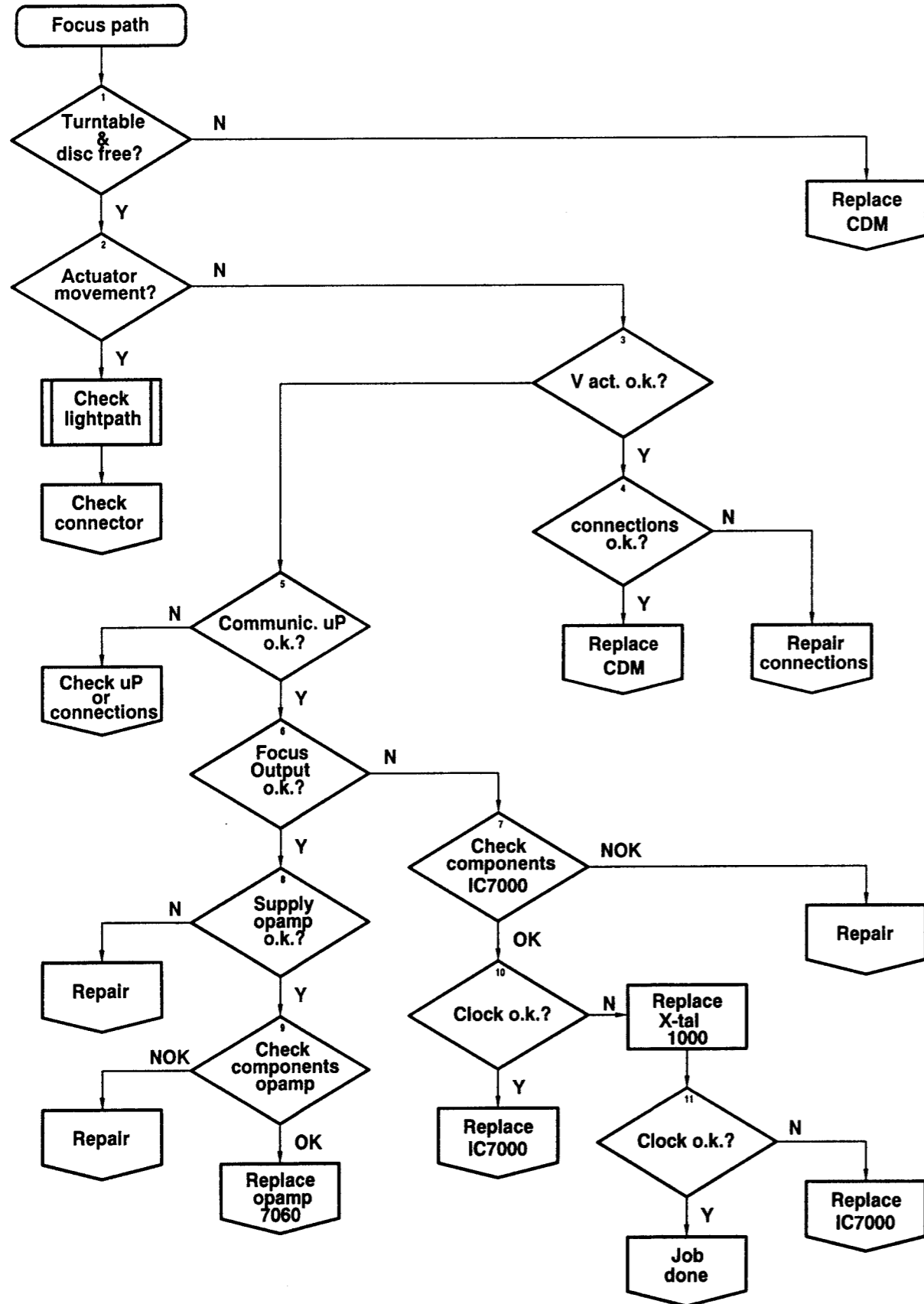

1)-Turntable and disc free?
Audible and visible control.

2)-Actuator movement?
Visual control.

3)-Signals on actuator o.k.?
Triangle wave without disc.
See fig 1.

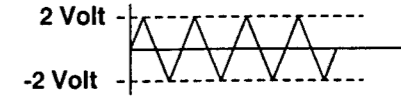

4)-Connections to actuator o.k.?
Check flex connector pin 2 and 3.

5)-Communication uP <-> IC7000.
SIDA activity (pin 27 of IC7000).

6)-Focus output o.k.?
See fig 2.
Measure with an 10k/3n3 low-pass filter.

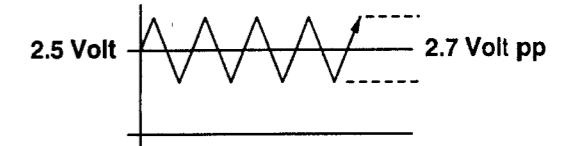

7)-Components o.k.?
Check components R3010,R3011
C2012,C2013
X-tal 1000

8)-Power supply for opamp o.k.?
Check components R3006,R3007
C2008,C2009,C2071,C2074

9)-Check components o.k.?
Check components R3074,R3075,R3076,R3077
R3078,R3079
C2075,C2076

10) & 11)-Pin 17 of IC7000: a frequency of 8.46MHz?

WARNING !!! LASER DAMAGE !!!

For measurements on the laser (flexconnector pin 1052-6), certain conditions are absolutely necessary for precaution of laser damage.

The instruction and sequence for measuring laser current is as follows:

- turn off mains power.
- wait for > 1 second
- connect a multimeter (high input impedance, not grounded accross resistor 3022. (*))
- turn on mains power and go to play mode.
- reading of measurement value (current = reading/4R7) (**)
- go to stop and turn off mains power.
- disconnect the multimeter.

* In case of a laser voltage measurement, connect the multimeter accross elcap 2025, using the same procedure as mentioned above.

** If current is > 95 mA, you can be sure that the laser is defect; If the current is increasing during reading (within +/- 10 seconds), you can be sure that the laser is severely damaged.

- * 1)-Laser supply o.k.? Voltage accross C2025: 4...5V
- ** 2)-Laser current o.k.? Voltage accross R3022: 150...450mV
- 3)-Lens clean? Visual control. Check for dust,grease. Take attention for the blue coating.
- 4)-Check inputs. Switch back to service mode 0. Connect a 2.4 MOhm resistor from
 1052 - 9 to 5V: Voltage on pin 5 of IC7000 < 50mV.
 1052 - 10 to 5V: Voltage on pin 6 of IC7000 < 50mV.
 1052 - 12 to 5V: Voltage on pin 7 of IC7000 < 50mV.
 1052 - 11 to 5V: Voltage on pin 10 of IC7000 < 50mV.
 1052 - 8 to 5V: Voltage on pin 11 of IC7000 < 50mV.
- 5)-Diodes o.k.? Use IR LED of remote control. A half sine wave must be measured on the diodes (on pin 8,9,10,11,12 of conn. 1052) in the 10mV range.
- * 6)-V guard o.k.? Voltage accross C2025: 4...5V
- 7)-Check connections between main PCB and CDM
- 8)-Flex o.k.? Measure diode functions on CDM-flex
- 9)-Check components around IC7061 R3022,R3021,R3020 C2025,C2060,C2064
- 10)-LD ON voltage o.k.? Measure on pin 2 of IC7000:4...5V.

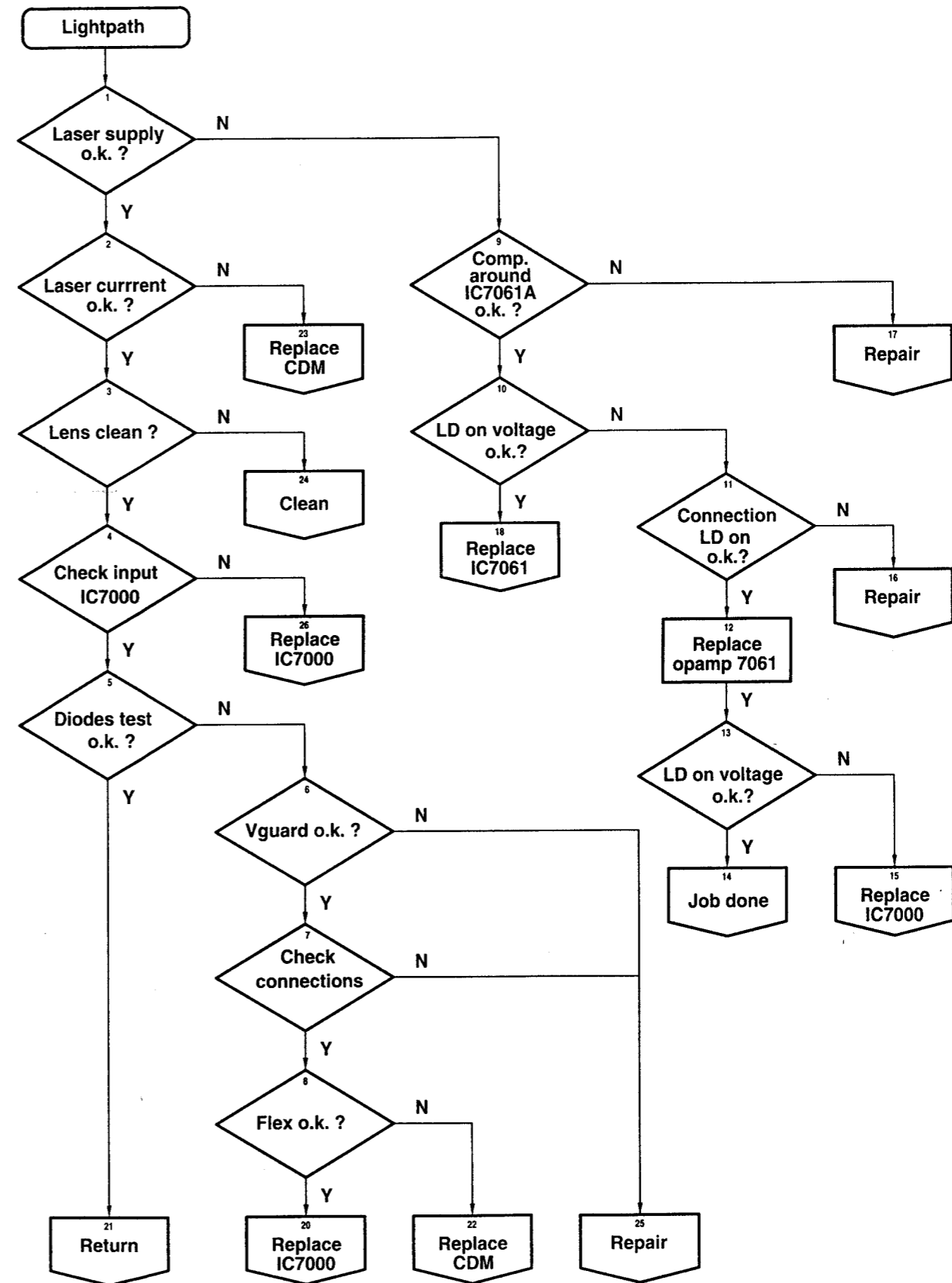

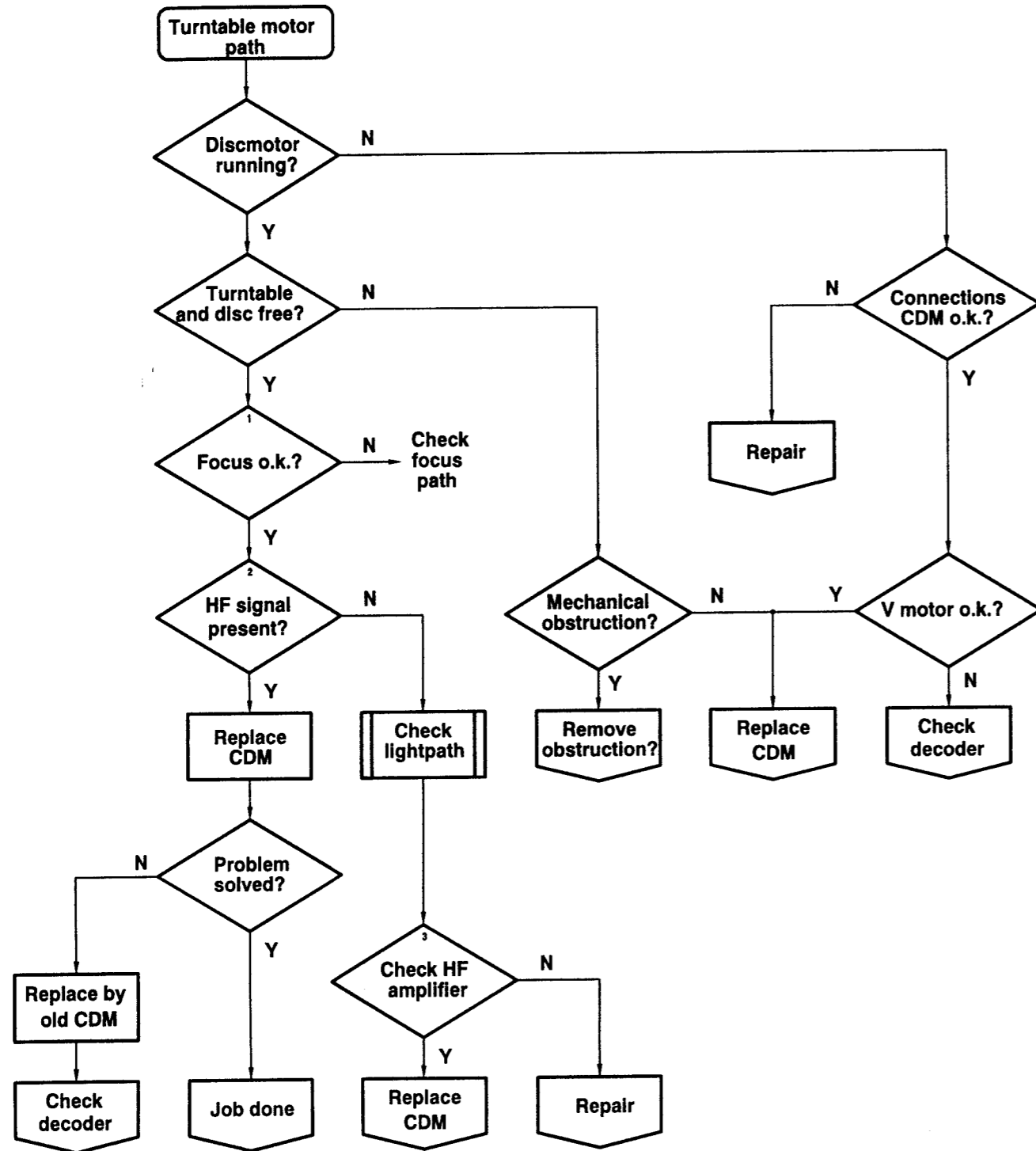

1)-Still in focus (focus o.k.?).
Voltage at pin 9 of connector 1052 > 15mV.

2)-HF-signal present.
VHFI (R3048) > 900mV pp. (testpoint 65).

3)-Check HF-amplifier.
* Supply 5V?
* Testpoint 17=1.4...1.9V DC?
* VHFI DC =2.9...3.6V?

4)-V motor o.k.?
V motor < 2V: replace CDM.
V motor > 2V: check decoder part.

- 1)-Radial tracking o.k.?
No OTD (testpoint 67) activity.
- 2)-Check driver 7060A.
Supply: C2071,C2074.
Components: C2067,C2068,C2069,R3068,R3069,R3070,R3071,R3072,R3073.
- 3)-Check connections radial actuator.
Switch power off.
Measure impedance of 18 Ohm(+/-20%) between pin 1 and pin 4 of connector 1052.
- 4)-Check impedance on flex.
Power off.
Disconnect CDM-flex.
Measure impedance of 18 Ohm(+/-20%) between pin 1 and pin 4 of connector 1052.
- 5)-Test sledge.
Power on.
Invoke service mode 0.
Move sledge out (with search forward key).
Sledge moves to init position after releasing key.
Not o.k. if sledge doesn't move,doesn't reach the outer position or makes a rattling noise at the inner side.
- 6)-Check driver 7061B.
Supply: C2060,C2064.
Components: C2062,C2063,C2066,R3060,R3062,R3064,R3065,R3066,R3067.
- 7)-Check connections of sledge drive.
Power off.
Measure impedance of 11 Ohm(+/-20%) between pin 5 and pin 6 of connector 1070.
- 8)-Check sledge motor.
Remove CDM.
Measure impedance of 11 Ohm(+/-20%) between motor terminals.

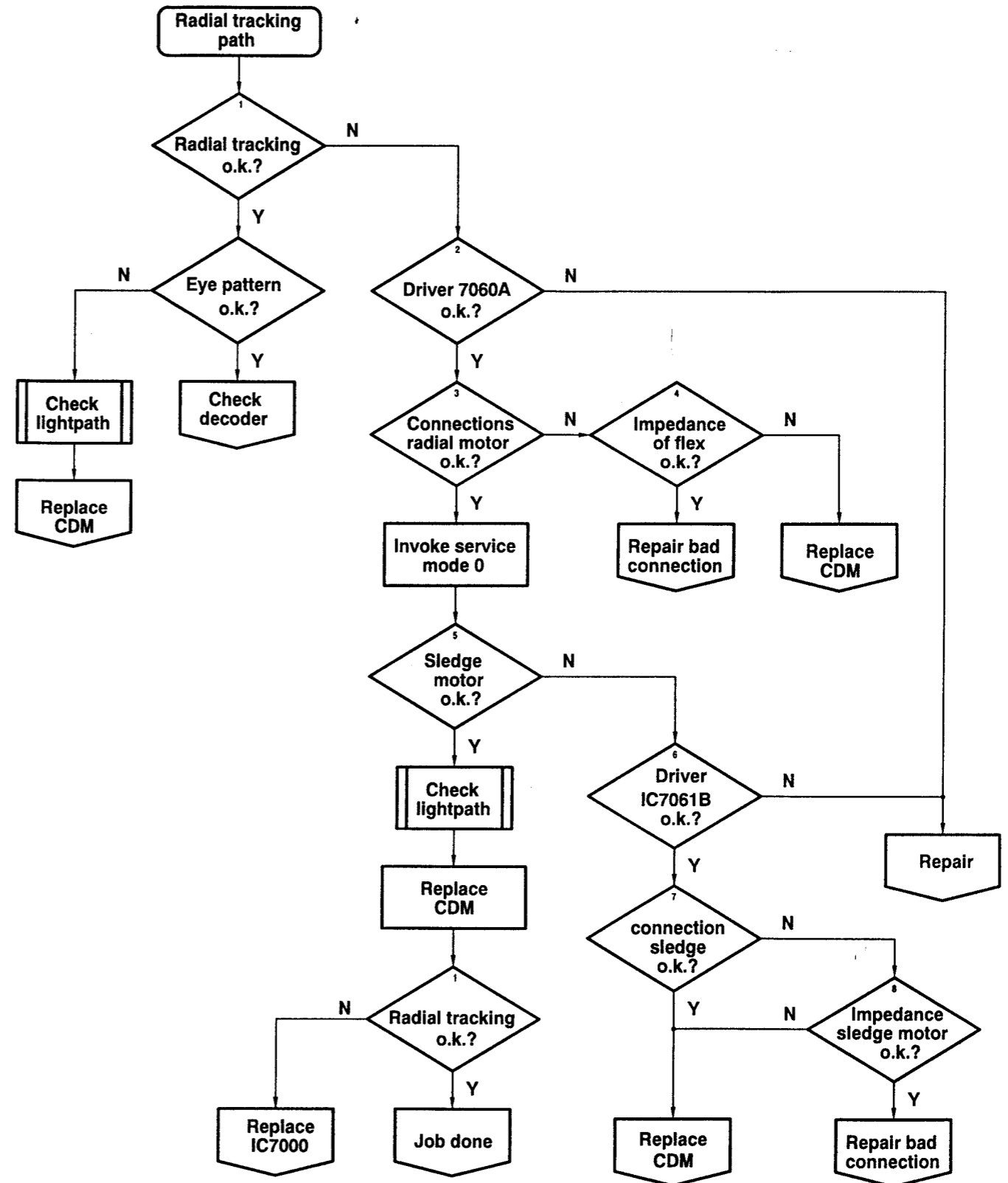

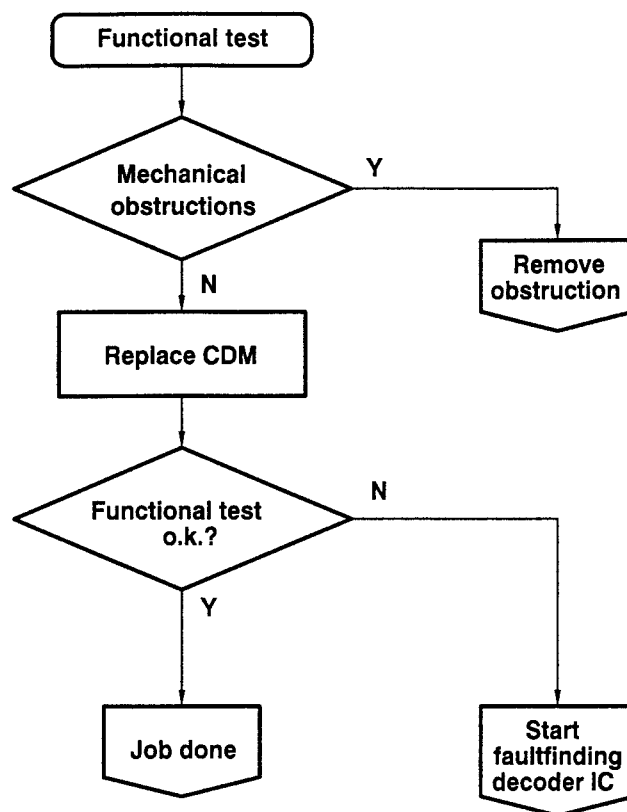

FAULTFINDING GUIDE

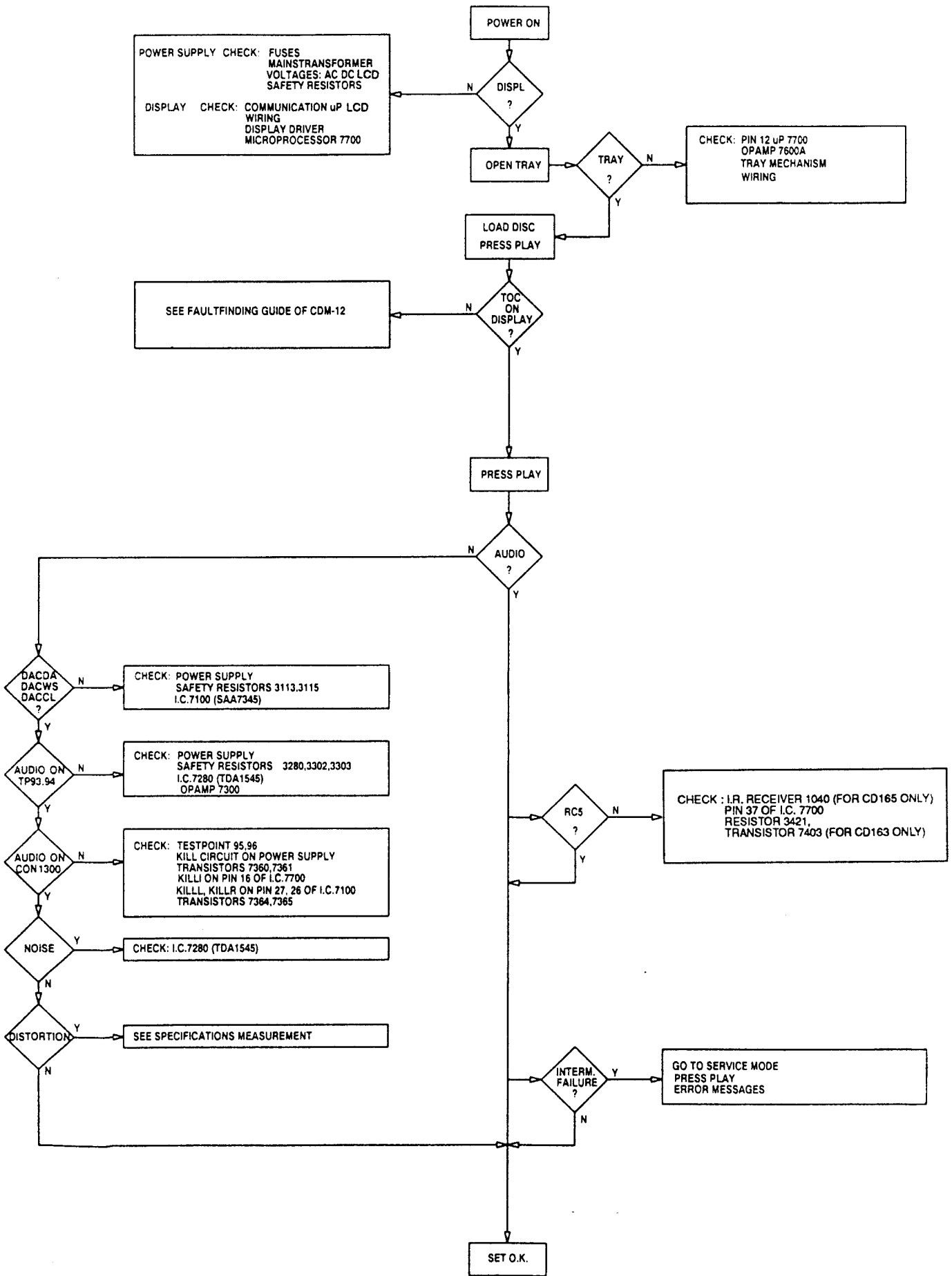

SPECIFICATIONS MEASUREMENT

SIGNAL	AUDIO SIGNALS DISC 1	TESTPOINT	REMARKS
ANALOG OUT LEFT	TOTAL HARMONIC DISTORTION TRACKS 10 - 23	FILTER OUTPUT	SEE TECHNICAL DATA SEE DRAWING
ANALOG OUT RIGHT			
ANALOG OUT LEFT	SIGNAL-TO-NOISE RATIO TRACK 1 REFERENCE LEVEL TRACK 49	FILTER OUTPUT	SEE TECHNICAL DATA SEE DRAWING
ANALOG OUT RIGHT			

FILTER = 13TH ORDER FILTER 4822 395 30204

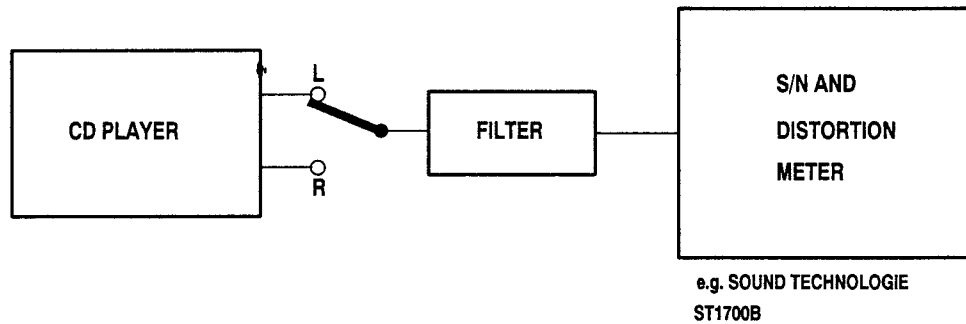

ABBREVIATIONS

BCK	Bit clock input of CC-DAC TDA1545
CFLG	correction flag output
CL	interface clock input line
CL11	11.2896 MHz clock output
CL16	16.9344 MHz system clock output
CLA	4.2336 MHz microprocessor clock output
CLO	Clock output
CRIN	crystal/resonator input
CROUT	crystal/resonator output
D1-D4	Central diode input of TDA1301
D1-D5	Photodiode signals from CDM12 mechanism
DA	interface data I/O line
DACCL	Bit clock output of CD6 decoder SAA7345
DACDA	Data output of CD6 decoder SAA7345
DACWS	Word select output of CD6 decoder SAA7345
DATA	serial data output/Data input of CC-DAC TDA1545
DOBM	biphase mark output
FO	Focus actuator output
FOC+	+Connection of focus actuator
FOC-	Ground connection of focus actuator
HF	High-Frequency signal to decoder input
HFIN	comparator signal input
HFREF	comparator common-mode input
IOL	Left channel current output
IOR	Right channel current output
IREF	Reference current output
ISLICE	current feedback from data slicer
LDON	Laser drive on
MISC	general purpose DAC output
MOTO1	motor output 1
MOTO2	motor output 2
NRST	Reset input
OTD	Off track detector
PORE	power-on reset enable input(active low)
R1-R2	Satellite diode signal input
RA	Radial actuator output
RAB	interface R/W and acknowledge input
RAD+	+Connection of radial actuator
RAD-	Ground connection of radial actuator
SCLK	serial bit clock output
SICL	Serial interface clock
SIDA	Serial interface data
SILD	Serial interface load
SL OUT	+Connection of sledge motor
SL	Sledge output
TEST1	test input
TEST2	test input
TS1-TS2	Test inputs
V1-5	Versatile input pins
WCLK	Word clock output
WS	Word select input of CC-DAC TDA1545
XTLI	Oscillator input
XTLO	Oscillator output
XTLR	Oscillator reference

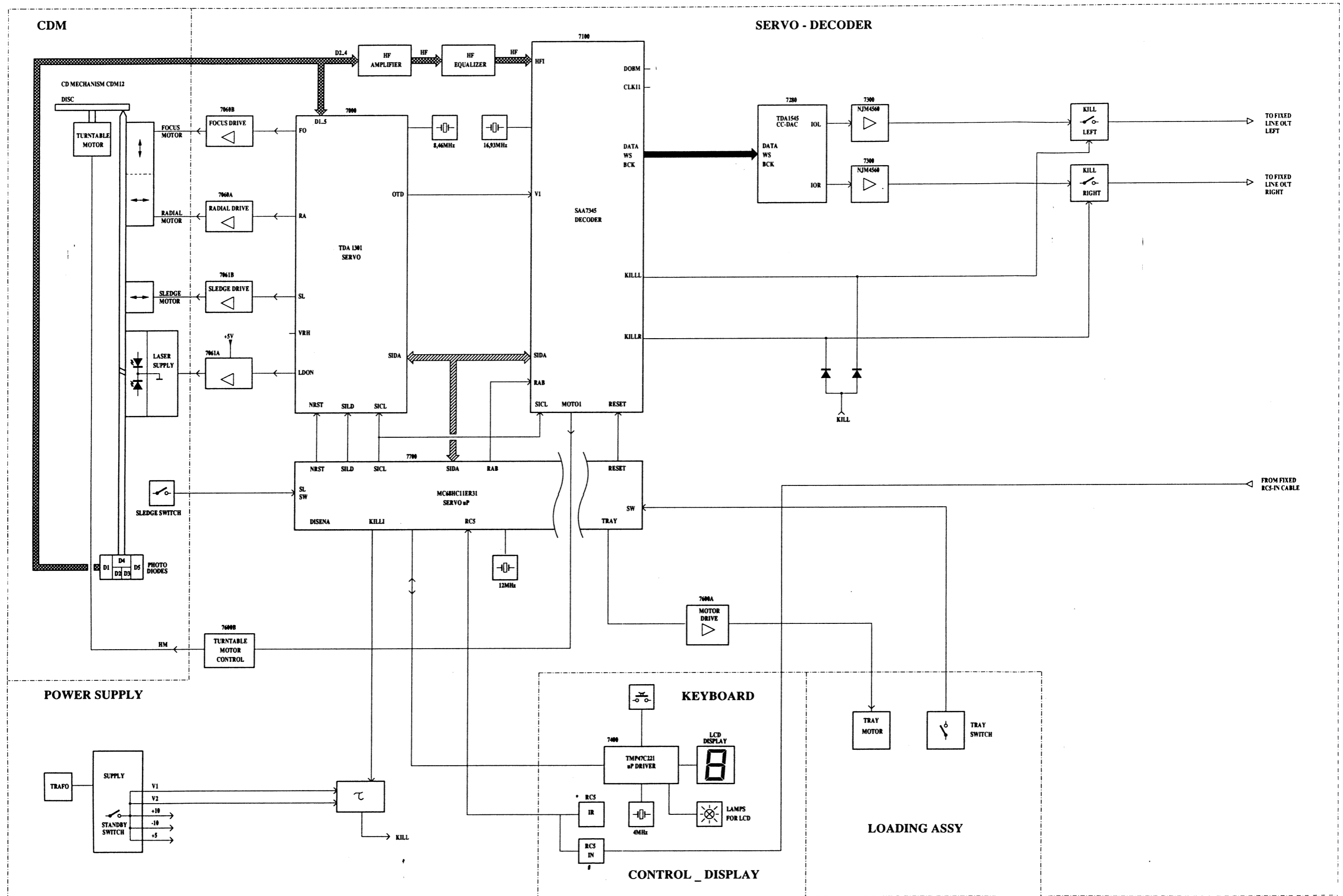

* FOR CD165 ONLY
 # FOR CD163 ONLY

WIRING DIAGRAM

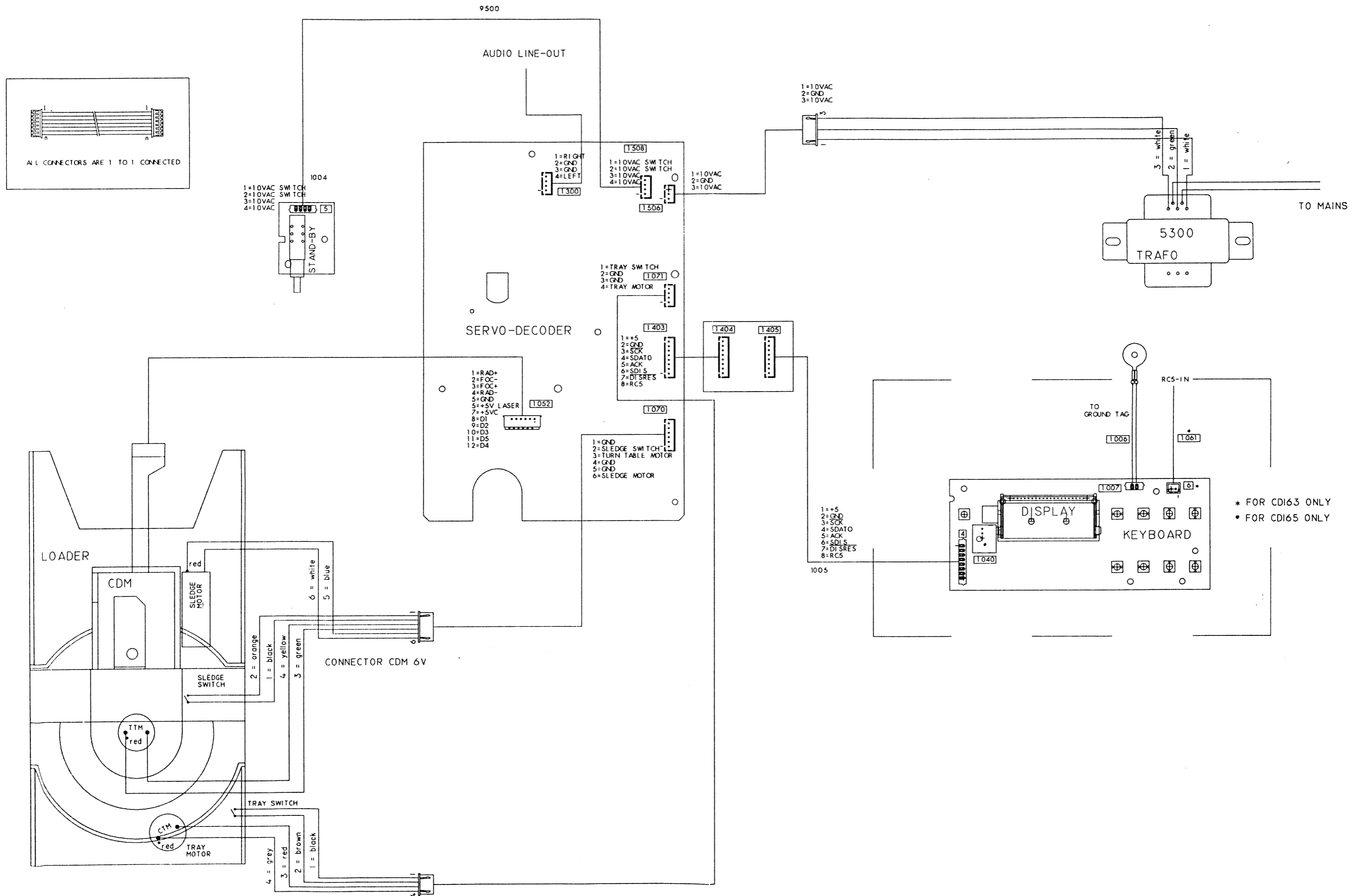

POWER SUPPLY CIRCUIT DIAGRAM

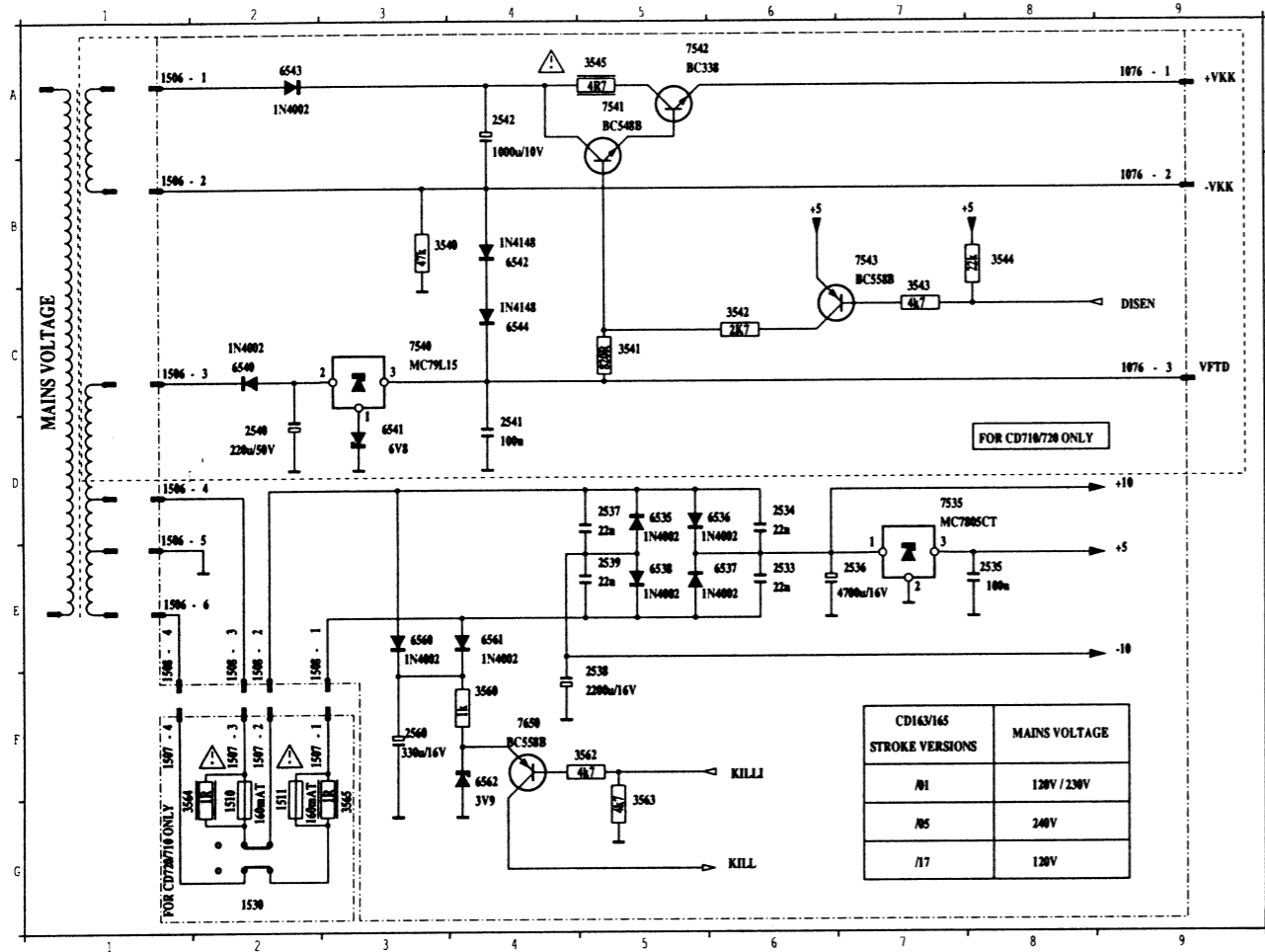

1076 A 9
1076 B 9
1076 C 1
506 A 1
506 B 1
506 C 1
506 D 1
506 E 1
506 F 1
506 G 1
506 H 1
506 I 1
506 J 1
506 K 1
506 L 1
506 M 1
506 N 1
506 O 1
506 P 1
506 Q 1
506 R 1
506 S 1
506 T 1
506 U 1
506 V 1
506 W 1
506 X 1
506 Y 1
506 Z 1
506 AA 1
506 AB 1
506 AC 1
506 AD 1
506 AE 1
506 AF 1
506 AG 1
506 AH 1
506 AI 1
506 AJ 1
506 AK 1
506 AL 1
506 AM 1
506 AN 1
506 AO 1
506 AP 1
506 AQ 1
506 AR 1
506 AS 1
506 AT 1
506 AU 1
506 AV 1
506 AW 1
506 AX 1
506 AY 1
506 AZ 1
506 BA 1
506 BB 1
506 BC 1
506 BD 1
506 BE 1
506 BF 1
506 BG 1
506 BH 1
506 BI 1
506 BJ 1
506 BK 1
506 BL 1
506 BM 1
506 BN 1
506 BO 1
506 BP 1
506 BQ 1
506 BR 1
506 BS 1
506 BT 1
506 BU 1
506 BV 1
506 BW 1
506 BX 1
506 BY 1
506 BZ 1
506 CA 1
506 CB 1
506 CC 1
506 CD 1
506 CE 1
506 CF 1
506 CG 1
506 CH 1
506 CI 1
506 CJ 1
506 CK 1
506 CL 1
506 CM 1
506 CN 1
506 CO 1
506 CP 1
506 CQ 1
506 CR 1
506 CS 1
506 CT 1
506 CU 1
506 CV 1
506 CW 1
506 CX 1
506 CY 1
506 CZ 1
506 DA 1
506 DB 1
506 DC 1
506 DD 1
506 DE 1
506 DF 1
506 DG 1
506 DH 1
506 DI 1
506 DJ 1
506 DK 1
506 DL 1
506 DM 1
506 DN 1
506 DO 1
506 DP 1
506 DQ 1
506 DR 1
506 DS 1
506 DT 1
506 DU 1
506 DV 1
506 DW 1
506 DX 1
506 DY 1
506 DZ 1
506 EA 1
506 EB 1
506 EC 1
506 ED 1
506 EE 1
506 EF 1
506 EG 1
506 EH 1
506 EI 1
506 EJ 1
506 EK 1
506 EL 1
506 EM 1
506 EN 1
506 EO 1
506 EP 1
506 EQ 1
506 ER 1
506 ES 1
506 ET 1
506 EU 1
506 EV 1
506 EW 1
506 EX 1
506 EY 1
506 EZ 1
506 FA 1
506 FB 1
506 FC 1
506 FD 1
506 FE 1
506 FF 1
506 FG 1
506 FH 1
506 FI 1
506 FJ 1
506 FK 1
506 FL 1
506 FM 1
506 FN 1
506 FO 1
506 FP 1
506 FQ 1
506 FR 1
506 FS 1
506 FT 1
506 FU 1
506 FV 1
506 FW 1
506 FX 1
506 FY 1
506 FZ 1
506 GA 1
506 GB 1
506 GC 1
506 GD 1
506 GE 1
506 GF 1
506 GH 1
506 GI 1
506 GJ 1
506 GK 1
506 GL 1
506 GM 1
506 GN 1
506 GO 1
506 GP 1
506 GQ 1
506 GR 1
506 GS 1
506 GT 1
506 GU 1
506 GV 1
506 GW 1
506 GX 1
506 GY 1
506 GZ 1
506 HA 1
506 HB 1
506 HC 1
506 HD 1
506 HE 1
506 HF 1
506 HG 1
506 HH 1
506 HI 1
506 HJ 1
506 HK 1
506 HL 1
506 HM 1
506 HN 1
506 HO 1
506 HP 1
506 HQ 1
506 HR 1
506 HS 1
506 HT 1
506 HU 1
506 HV 1
506 HW 1
506 HX 1
506 HY 1
506 HZ 1
506 IA 1
506 IB 1
506 IC 1
506 ID 1
506 IE 1
506 IF 1
506 IG 1
506 IH 1
506 II 1
506 IJ 1
506 IK 1
506 IL 1
506 IM 1
506 IN 1
506 IO 1
506 IP 1
506 IQ 1
506 IR 1
506 IS 1
506 IT 1
506 IU 1
506 IV 1
506 IW 1
506 IX 1
506 IY 1
506 IZ 1
506 JA 1
506 JB 1
506 JC 1
506 JD 1
506 JE 1
506 JF 1
506 JG 1
506 JH 1
506 JI 1
506 JJ 1
506 JK 1
506 JL 1
506 JM 1
506 JN 1
506 JO 1
506 JP 1
506 JQ 1
506 JR 1
506 JS 1
506 JT 1
506 JU 1
506 JV 1
506 JW 1
506 JX 1
506 JY 1
506 JZ 1
506 KA 1
506 KB 1
506 KC 1
506 KD 1
506 KE 1
506 KF 1
506 KG 1
506 KH 1
506 KI 1
506 KJ 1
506 KK 1
506 KL 1
506 KM 1
506 KN 1
506 KO 1
506 KP 1
506 KQ 1
506 KR 1
506 KS 1
506 KT 1
506 KU 1
506 KV 1
506 KW 1
506 KX 1
506 KY 1
506 KZ 1
506 LA 1
506 LB 1
506 LC 1
506 LD 1
506 LE 1
506 LF 1
506 LG 1
506 LH 1
506 LI 1
506 LJ 1
506 LK 1
506 LL 1
506 LM 1
506 LN 1
506 LO 1
506 LP 1
506 LQ 1
506 LR 1
506 LS 1
506 LT 1
506 LU 1
506 LV 1
506 LW 1
506 LX 1
506 LY 1
506 LZ 1
506 MA 1
506 MB 1
506 MC 1
506 MD 1
506 ME 1
506 MF 1
506 MG 1
506 MH 1
506 MI 1
506 MJ 1
506 MK 1
506 ML 1
506 MN 1
506 MO 1
506 MP 1
506 MQ 1
506 MR 1
506 MS 1
506 MT 1
506 MU 1
506 MV 1
506 MW 1
506 MX 1
506 MY 1
506 MZ 1
506 NA 1
506 NB 1
506 NC 1
506 ND 1
506 NE 1
506 NF 1
506 NG 1
506 NH 1
506 NI 1
506 NJ 1
506 NK 1
506 NL 1
506 NM 1
506 NN 1
506 NO 1
506 NP 1
506 NQ 1
506 NR 1
506 NS 1
506 NT 1
506 NU 1
506 NV 1
506 NW 1
506 NX 1
506 NY 1
506 NZ 1
506 OA 1
506 OB 1
506 OC 1
506 OD 1
506 OE 1
506 OF 1
506 OG 1
506 OH 1
506 OI 1
506 OJ 1
506 OK 1
506 OL 1
506 OM 1
506 ON 1
506 OO 1
506 OP 1
506 OQ 1
506 OR 1
506 OS 1
506 OT 1
506 OU 1
506 OV 1
506 OW 1
506 OX 1
506 OY 1
506 OZ 1
506 PA 1
506 PB 1
506 PC 1
506 PD 1
506 PE 1
506 PF 1
506 PG 1
506 PH 1
506 PI 1
506 PJ 1
506 PK 1
506 PL 1
506 PM 1
506 PN 1
506 PO 1
506 PP 1
506 PQ 1
506 PR 1
506 PS 1
506 PT 1
506 PU 1
506 PV 1
506 PW 1
506 PX 1
506 PY 1
506 PZ 1
506 QA 1
506 QB 1
506 QC 1
506 QD 1
506 QE 1
506 QF 1
506 QG 1
506 QH 1
506 QI 1
506 QJ 1
506 QK 1
506 QL 1
506 QM 1
506 QN 1
506 QO 1
506 QP 1
506 QQ 1
506 QR 1
506 QS 1
506 QT 1
506 QU 1
506 QV 1
506 QW 1
506 QX 1
506 QY 1
506 QZ 1
506 RA 1
506 RB 1
506 RC 1
506 RD 1
506 RE 1
506 RF 1
506 RG 1
506 RH 1
506 RI 1
506 RJ 1
506 RK 1
506 RL 1
506 RM 1
506 RN 1
506 RO 1
506 RP 1
506 RQ 1
506 RR 1
506 RS 1
506 RT 1
506 RU 1
506 RV 1
506 RW 1
506 RX 1
506 RY 1
506 RZ 1
506 SA 1
506 SB 1
506 SC 1
506 SD 1
506 SE 1
506 SF 1
506 SG 1
506 SH 1
506 SI 1
506 SJ 1
506 SK 1
506 SL 1
506 SM 1
506 SN 1
506 SO 1
506 SP 1
506 SQ 1
506 SR 1
506 SS 1
506 ST 1
506 SU 1
506 SV 1
506 SW 1
506 SX 1
506 SY 1
506 SZ 1
506 TA 1
506 TB 1
506 TC 1
506 TD 1
506 TE 1
506 TF 1
506 TG 1
506 TH 1
506 TI 1
506 TJ 1
506 TK 1
506 TL 1
506 TM 1
506 TN 1
506 TO 1
506 TP 1
506 TQ 1
506 TR 1
506 TS 1
506 TT 1
506 TU 1
506 TV 1
506 TV 1
506 TW 1
506 TX 1
506 TY 1
506 TZ 1
506 UA 1
506 UB 1
506 UC 1
506 UD 1
506 UE 1
506 UF 1
506 UG 1
506 UH 1
506 UI 1
506 UJ 1
506 UK 1
506 UL 1
506 UM 1
506 UN 1
506 UO 1
506 UP 1
506 UQ 1
506 UR 1
506 US 1
506 UT 1
506 UY 1
506 UZ 1
506 VA 1
506 VB 1
506 VC 1
506 VD 1
506 VE 1
506 VF 1
506 VG 1
506 VH 1
506 VI 1
506 VJ 1
506 VK 1
506 VL 1
506 VM 1
506 VN 1
506 VO 1
506 VP 1
506 VQ 1
506 VR 1
506 VS 1
506 VT 1
506 VU 1
506 VV 1
506 VW 1
506 VX 1
506 VY 1
506 VZ 1
506 WA 1
506 WB 1
506 WC 1
506 WD 1
506 WE 1
506 WF 1
506 WG 1
506 WH 1
506 WI 1
506 WJ 1
506 WK 1
506 WL 1
506 WM 1
506 WN 1
506 WO 1
506 WP 1
506 WQ 1
506 WR 1
506 WS 1
506 WT 1
506 WU 1
506 WV 1
506 WW 1
506 WX 1
506 WY 1
506 WZ 1
506 XA 1
506 XB 1
506 XC 1
506 XD 1
506 XE 1
506 XF 1
506 XG 1
506 XH 1
506 XI 1
506 XJ 1
506 XK 1
506 XL 1
506 XM 1
506 XN 1
506 XO 1
506 XP 1
506 XQ 1
506 XR 1
506 XS 1
506 XT 1
506 XU 1
506 XV 1
506 XW 1
506 XX 1
506 XY 1
506 XZ 1
506 YA 1
506 YB 1
506 YC 1
506 YD 1
506 YE 1
506 YF 1
506 YG 1
506 YH 1
506 YI 1
506 YJ 1
506 YK 1
506 YL 1
506 YM 1
506 YN 1
506 YO 1
506 YP 1
506 YQ 1
506 YR 1
506 YS 1
506 YT 1
506 YU 1
506 YV 1
506 YW 1
506 YX 1
506 YY 1
506 YZ 1
506 ZA 1
506 ZB 1
506 ZC 1
506 ZD 1
506 ZE 1
506 ZF 1
506 ZG 1
506 ZH 1
506 ZI 1
506 ZJ 1
506 ZK 1
506 ZL 1
506 ZM 1
506 ZN 1
506 ZO 1
506 ZP 1
506 ZQ 1
506 ZR 1
506 ZS 1
506 ZT 1
506 ZU 1
506 ZV 1
506 ZW 1
506 ZX 1
506 ZY 1
506 ZZ 1
7650 F 4

TRANSFORMER CONNECTIONS

/00/05/06/17 VERSIONS

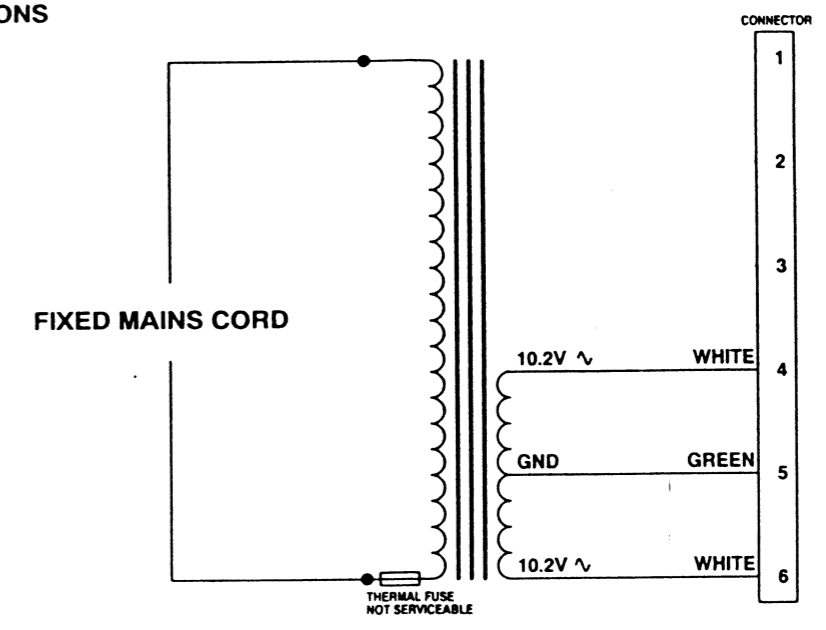

/01 VERSION

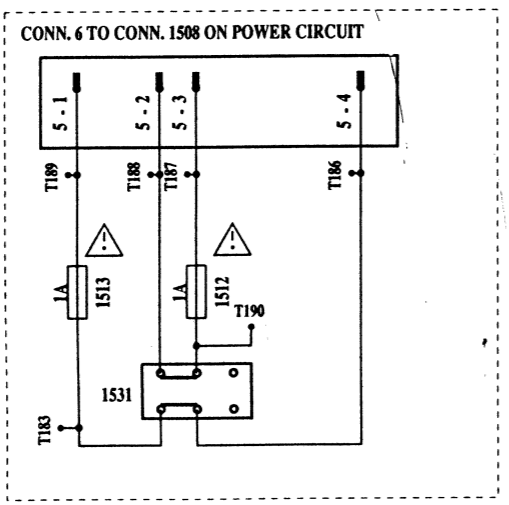
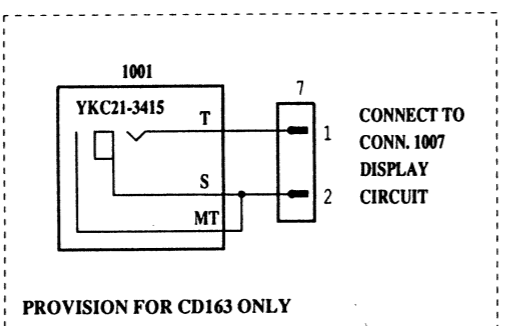
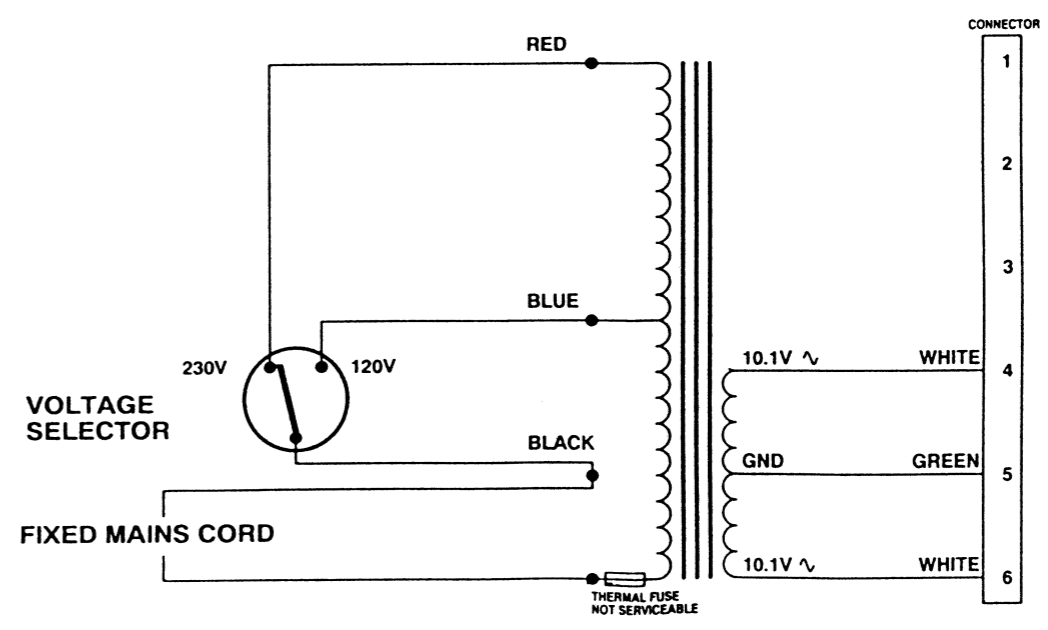

SERVO CIRCUIT DIAGRAM

26

26

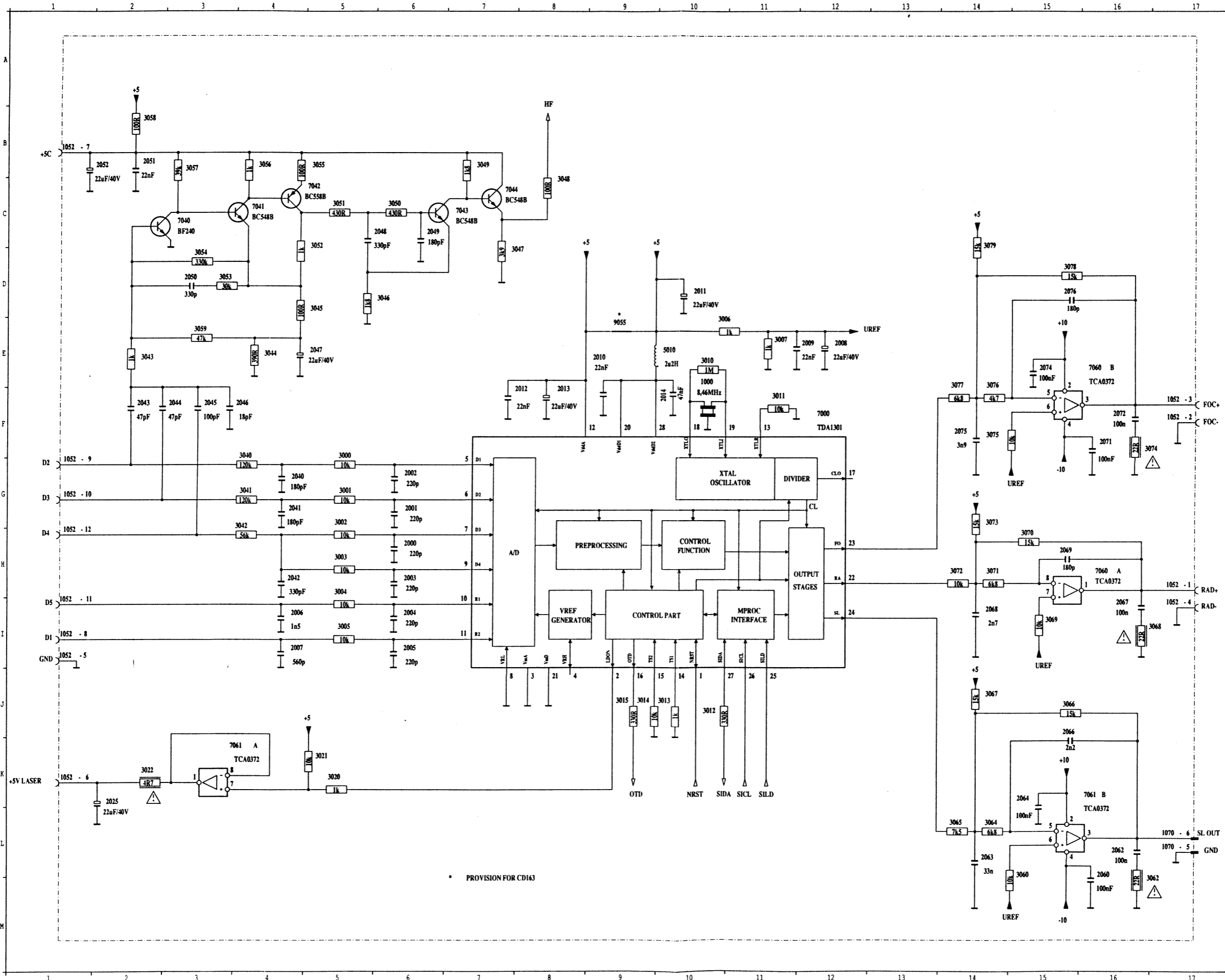

PROVISION FOR CD163

1000	E10
1052	E17
1053	F17
1054	F17
1055	F17
1056	F17
1057	F17
1058	F17
1059	F17
1060	F17
1070	L17
1071	L17
1072	L17
1073	L17
1074	L17
1075	L17
1076	L17
1077	L17
1078	L17
1079	L17
1080	L17
1081	L17
1082	L17
1083	L17
1084	L17
1085	L17
1086	L17
1087	L17
1088	L17
1089	L17
1090	L17
1091	L17
1092	L17
1093	L17
1094	L17
1095	L17
1096	L17
1097	L17
1098	L17
1099	L17

DECODER CIRCUIT DIAGRAM

9010	3702	9011	3703	3711	3712	3713	3714	9135	3705	9134	3704	9136	3605	9137	3600	MOUNTED FOR
X			X		X	X				X		X	X	X		CD163 & CD165
X			X		X	X				X		X	X	X		CD710
X			X		X	X				X		X	X	X		CD720
X			X	X	X	X				X		X	X	X		CD740
X			X	X	X	X				X		X	X	X		CD750
X			X	X	X	X				X		X	X	X		CD911
X			X	X	X	X				X		X	X	X		CD921

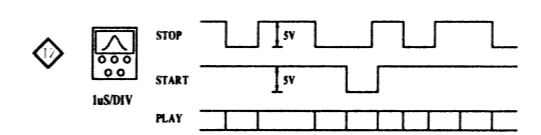
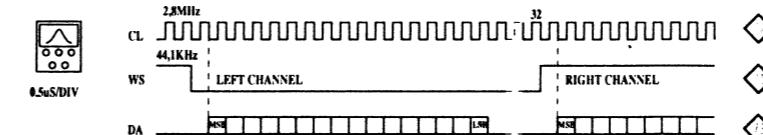
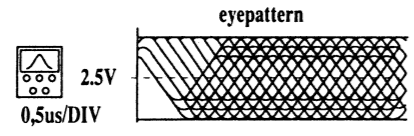
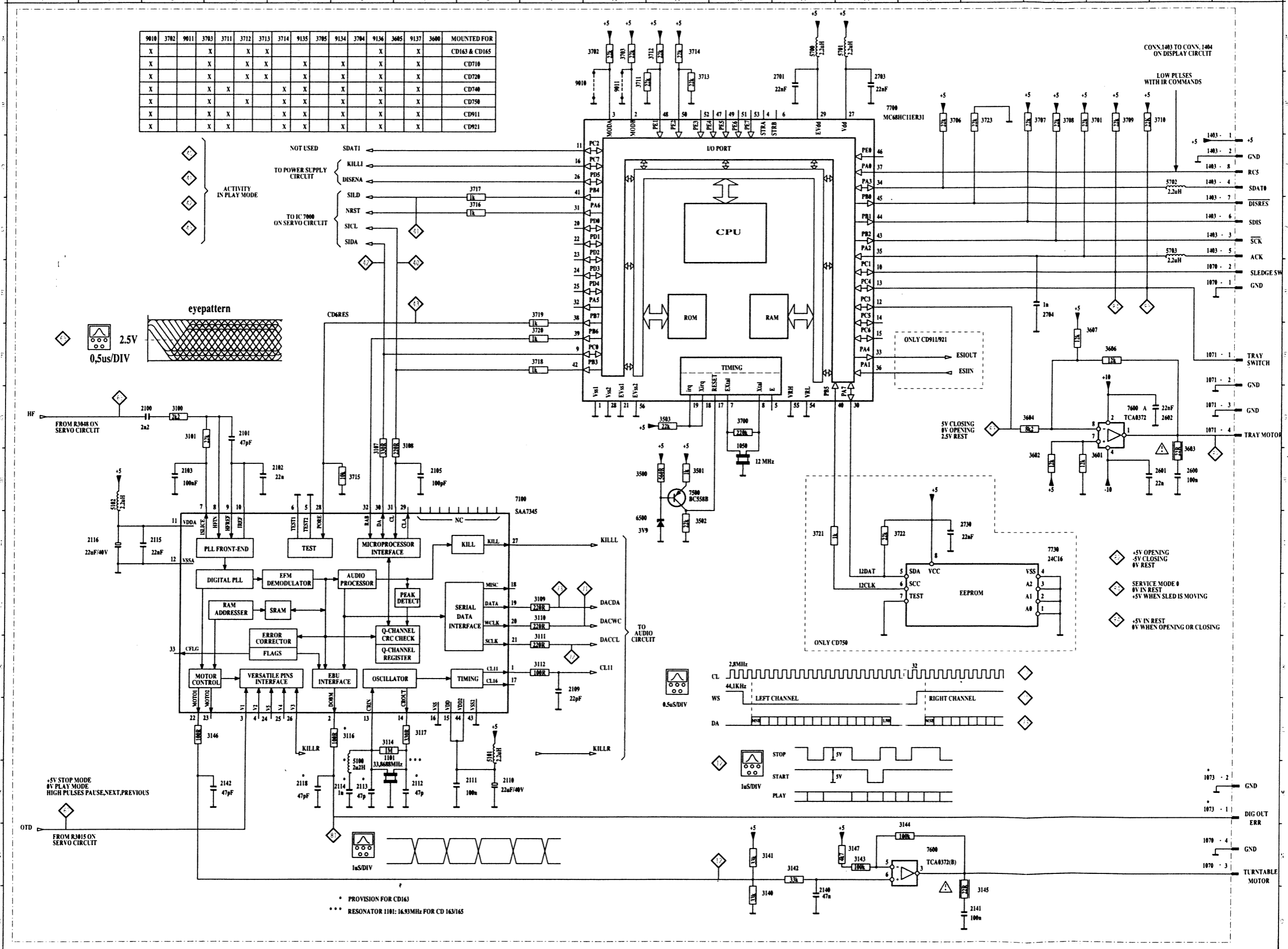

* PROVISION FOR CD163
*** RESONATOR 1101: 16.93MHz FOR CD 163/165

- ◇ +5V OPENING
-5V CLOSING
0V REST
- ◇ SERVICE MODE 0
0V IN REST
+5V WHEN SLED IS MOVING
- ◇ +5V IN REST
0V WHEN OPENING OR CLOSING

DAC CIRCUIT DIAGRAM

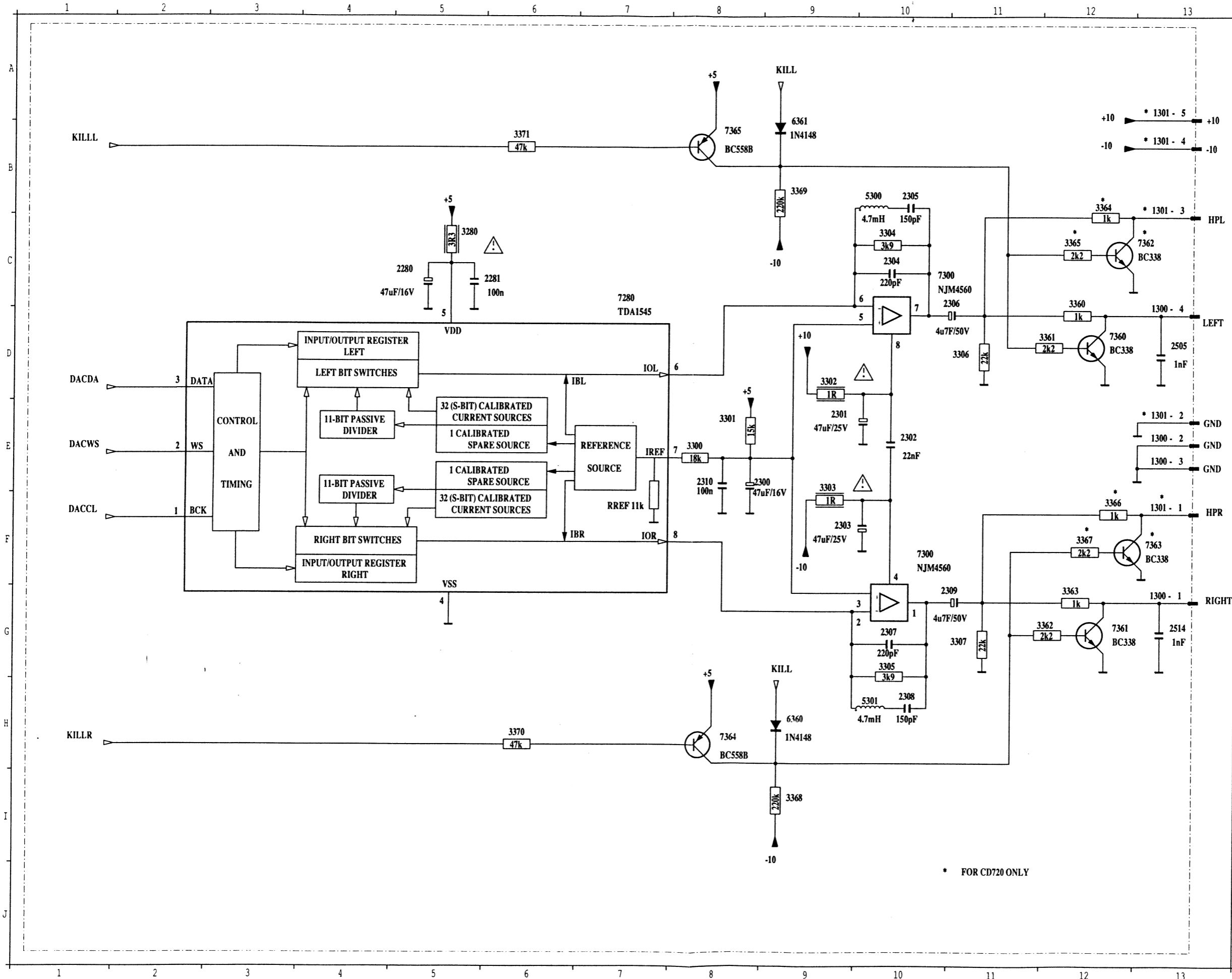

1300 G13
1300 E13
1300 F13
1300 D13
1301 F13
1301 E13
1301 B13
1301 B13
1301 B13
1301 A13
1301 A13
2280 C C C C C C C C C C C C C C C C
2281 E E E E E E E E E E E E E E E E
2300 F F F F F F F F F F F F F F F F
2301 F F F F F F F F F F F F F F F F
2302 E10
2303 F F F F F F F F F F F F F F F F
2304 C10
2305 B10
2306 C11
2307 G10
2308 H10
2309 G11
2310 E E E E E E E E E E E E E E E E
2505 D13
2514 G13
3280 C C C C C C C C C C C C C C C C
3300 E E E E E E E E E E E E E E E E
3301 E E E E E E E E E E E E E E E E
3302 E E E E E E E E E E E E E E E E
3303 F F F F F F F F F F F F F F F F
3304 C10
3305 G10
3306 D11
3307 G11
3308 C12
3309 G12
3310 B12
3311 B12
3312 B12
3313 B12
3314 B12
3315 B12
3316 B12
3317 B12
3318 B12
3319 B12
3320 B12
3321 B12
3322 B12
3323 B12
3324 B12
3325 B12
3326 B12
3327 B12
3328 B12
3329 B12
3330 B12
3331 B12
3332 B12
3333 B12
3334 B12
3335 B12
3336 B12
3337 B12
3338 B12
3339 B12
3340 B12
3341 B12
3342 B12
3343 B12
3344 B12
3345 B12
3346 B12
3347 B12
3348 B12
3349 B12
3350 B12
3351 B12
3352 B12
3353 B12
3354 B12
3355 B12
3356 B12
3357 B12
3358 B12
3359 B12
3360 B12
3361 B12
3362 B12
3363 B12
3364 B12
3365 B12
3366 B12
3367 B12
3368 B12
3369 B12
3370 B12
3371 B12
3372 B12
3373 B12
3374 B12
3375 B12
3376 B12
3377 B12
3378 B12
3379 B12
3380 B12
3381 B12
3382 B12
3383 B12
3384 B12
3385 B12
3386 B12
3387 B12
3388 B12
3389 B12
3390 B12
3391 B12
3392 B12
3393 B12
3394 B12
3395 B12
3396 B12
3397 B12
3398 B12
3399 B12
3400 B12
3401 B12
3402 B12
3403 B12
3404 B12
3405 B12
3406 B12
3407 B12
3408 B12
3409 B12
3410 B12
3411 B12
3412 B12
3413 B12
3414 B12
3415 B12
3416 B12
3417 B12
3418 B12
3419 B12
3420 B12
3421 B12
3422 B12
3423 B12
3424 B12
3425 B12
3426 B12
3427 B12
3428 B12
3429 B12
3430 B12
3431 B12
3432 B12
3433 B12
3434 B12
3435 B12
3436 B12
3437 B12
3438 B12
3439 B12
3440 B12
3441 B12
3442 B12
3443 B12
3444 B12
3445 B12
3446 B12
3447 B12
3448 B12
3449 B12
3450 B12
3451 B12
3452 B12
3453 B12
3454 B12
3455 B12
3456 B12
3457 B12
3458 B12
3459 B12
3460 B12
3461 B12
3462 B12
3463 B12
3464 B12
3465 B12
3466 B12
3467 B12
3468 B12
3469 B12
3470 B12
3471 B12
3472 B12
3473 B12
3474 B12
3475 B12
3476 B12
3477 B12
3478 B12
3479 B12
3480 B12
3481 B12
3482 B12
3483 B12
3484 B12
3485 B12
3486 B12
3487 B12
3488 B12
3489 B12
3490 B12
3491 B12
3492 B12
3493 B12
3494 B12
3495 B12
3496 B12
3497 B12
3498 B12
3499 B12
3500 B12
3501 B12
3502 B12
3503 B12
3504 B12
3505 B12
3506 B12
3507 B12
3508 B12
3509 B12
3510 B12
3511 B12
3512 B12
3513 B12
3514 B12
3515 B12
3516 B12
3517 B12
3518 B12
3519 B12
3520 B12
3521 B12
3522 B12
3523 B12
3524 B12
3525 B12
3526 B12
3527 B12
3528 B12
3529 B12
3530 B12
3531 B12
3532 B12
3533 B12
3534 B12
3535 B12
3536 B12
3537 B12
3538 B12
3539 B12
3540 B12
3541 B12
3542 B12
3543 B12
3544 B12
3545 B12
3546 B12
3547 B12
3548 B12
3549 B12
3550 B12
3551 B12
3552 B12
3553 B12
3554 B12
3555 B12
3556 B12
3557 B12
3558 B12
3559 B12
3560 B12
3561 B12
3562 B12
3563 B12
3564 B12
3565 B12
3566 B12
3567 B12
3568 B12
3569 B12
3570 B12
3571 B12
3572 B12
3573 B12
3574 B12
3575 B12
3576 B12
3577 B12
3578 B12
3579 B12
3580 B12
3581 B12
3582 B12
3583 B12
3584 B12
3585 B12
3586 B12
3587 B12
3588 B12
3589 B12
3590 B12
3591 B12
3592 B12
3593 B12
3594 B12
3595 B12
3596 B12
3597 B12
3598 B12
3599 B12
3600 B12
3601 B12
3602 B12
3603 B12
3604 B12
3605 B12
3606 B12
3607 B12
3608 B12
3609 B12
3610 B12
3611 B12
3612 B12
3613 B12
3614 B12
3615 B12
3616 B12
3617 B12
3618 B12
3619 B12
3620 B12
3621 B12
3622 B12
3623 B12
3624 B12
3625 B12
3626 B12
3627 B12
3628 B12
3629 B12
3630 B12
3631 B12
3632 B12
3633 B12
3634 B12
3635 B12
3636 B12
3637 B12
3638 B12
3639 B12
3640 B12
3641 B12
3642 B12
3643 B12
3644 B12
3645 B12
3646 B12
3647 B12
3648 B12
3649 B12
3650 B12
3651 B12
3652 B12
3653 B12
3654 B12
3655 B12
3656 B12
3657 B12
3658 B12
3659 B12
3660 B12
3661 B12
3662 B12
3663 B12
3664 B12
3665 B12
3666 B12
3667 B12
3668 B12
3669 B12
3670 B12
3671 B12
3672 B12
3673 B12
3674 B12
3675 B12
3676 B12
3677 B12
3678 B12
3679 B12
3680 B12
3681 B12
3682 B12
3683 B12
3684 B12
3685 B12
3686 B12
3687 B12
3688 B12
3689 B12
3690 B12
3691 B12
3692 B12
3693 B12
3694 B12
3695 B12
3696 B12
3697 B12
3698 B12
3699 B12
3700 B12
3701 B12
3702 B12
3703 B12
3704 B12
3705 B12
3706 B12
3707 B12
3708 B12
3709 B12
3710 B12
3711 B12
3712 B12
3713 B12
3714 B12
3715 B12
3716 B12
3717 B12
3718 B12
3719 B12
3720 B12
3721 B12
3722 B12
3723 B12
3724 B12
3725 B12
3726 B12
3727 B12
3728 B12
3729 B12
3730 B12
3731 B12
3732 B12
3733 B12
3734 B12
3735 B12
3736 B12
3737 B12
3738 B12
3739 B12
3740 B12
3741 B12
3742 B12
3743 B12
3744 B12
3745 B12
3746 B12
3747 B12
3748 B12
3749 B12
3750 B12
3751 B12
3752 B12
3753 B12
3754 B12
3755 B12
3756 B12
3757 B12
3758 B12
3759 B12
3760 B12
3761 B12
3762 B12
3763 B12
3764 B12
3765 B12
3766 B12
3767 B12
3768 B12
3769 B12
3770 B12
3771 B12
3772 B12
3773 B12
3774 B12
3775 B12
3776 B12
3777 B12
3778 B12
3779 B12
3780 B12
3781 B12
3782 B12
3783 B12
3784 B12
3785 B12
3786 B12
3787 B12
3788 B12
3789 B12
3790 B12
3791 B12
3792 B12
3793 B12
3794 B12
3795 B12
3796 B12
3797 B12
3798 B12
3799 B12
3800 B12
3801 B12
3802 B12
3803 B12
3804 B12
3805 B12
3806 B12
3807 B12
3808 B12
3809 B12
3810 B12
3811 B12
3812 B12
3813 B12
3814 B12
3815 B12
3816 B12
3817 B12
3818 B12
3819 B12
3820 B12
3821 B12
3822 B12
3823 B12
3824 B12
3825 B12
3826 B12
3827 B12
3828 B12
3829 B12
3830 B12
3831 B12
3832 B12
3833 B12
3834 B12
3835 B12
3836 B12
3837 B12
3838 B12
3839 B12
3840 B12
3841 B12
3842 B12
3843 B12
3844 B12
3845 B12
3846 B12
3847 B12
3848 B12
3849 B12
3850 B12
3851 B12
3852 B12
3853 B12
3854 B12
3855 B12
3856 B12
3857 B12
3858 B12
3859 B12
3860 B12
3861 B12
3862 B12
3863 B12
3864 B12
3865 B12
3866 B12
3867 B12
3868 B12
3869 B12
3870 B12
3871 B12
3872 B12
3873 B12
3874 B12
3875 B12
3876 B12
3877 B12
3878 B12
3879 B12
3880 B12
3881 B12
3882 B12
3883 B12
3884 B12
3885 B12
3886 B12
3887 B12
3888 B12
3889 B12
3890 B12
3891 B12
3892 B12
3893 B12
3894 B12
3895 B12
3896 B12
3897 B12
3898 B12
3899 B12
3900 B12
3901 B12
3902 B12
3903 B12
3904 B12
3905 B12
3906 B12
3907 B12
3908 B12
3909 B12
3910 B12
3911 B12
3912 B12
3913 B12
3914 B12
3915 B12
3916 B12
3917 B12
3918 B12
3919 B12
3920 B12
3921 B12
3922 B12
3923 B12
3924 B12
3925 B12
3926 B12
3927 B12
3928 B12
3929 B12
3930 B12
3931 B12
3932 B12
3933 B12
3934 B12
3935 B12
3936 B12
3937 B12
3938 B12
3939 B12
3940 B12
3941 B12
3942 B12
3943 B12
3944 B12
3945 B12
3946 B12
3947 B12
3948 B12
3949 B12
3950 B12
3951 B12
3952 B12
3953 B12
3954 B12
3955 B12
3956 B12
3957 B12
3958 B12
3959 B12
3960 B12
3961 B12
3962 B12
3963 B12
3964 B12
3965 B12
3966 B12
3967 B12
3968 B12
3969 B12
3970 B12
3971 B12
3972 B12
3973 B12
3974 B12
3975 B12
3976 B12
3977 B12
3978 B12
3979 B12
3980 B12
3981 B12
3982 B12
3983 B12
3984 B12
3985 B12
3986 B12
3987 B12
3988 B12
3989 B12
3990 B12
3991 B12
3992 B12
3993 B12
3994 B12
3995 B12
3996 B12
3997 B12
3998 B12
3999 B12
4000 B12

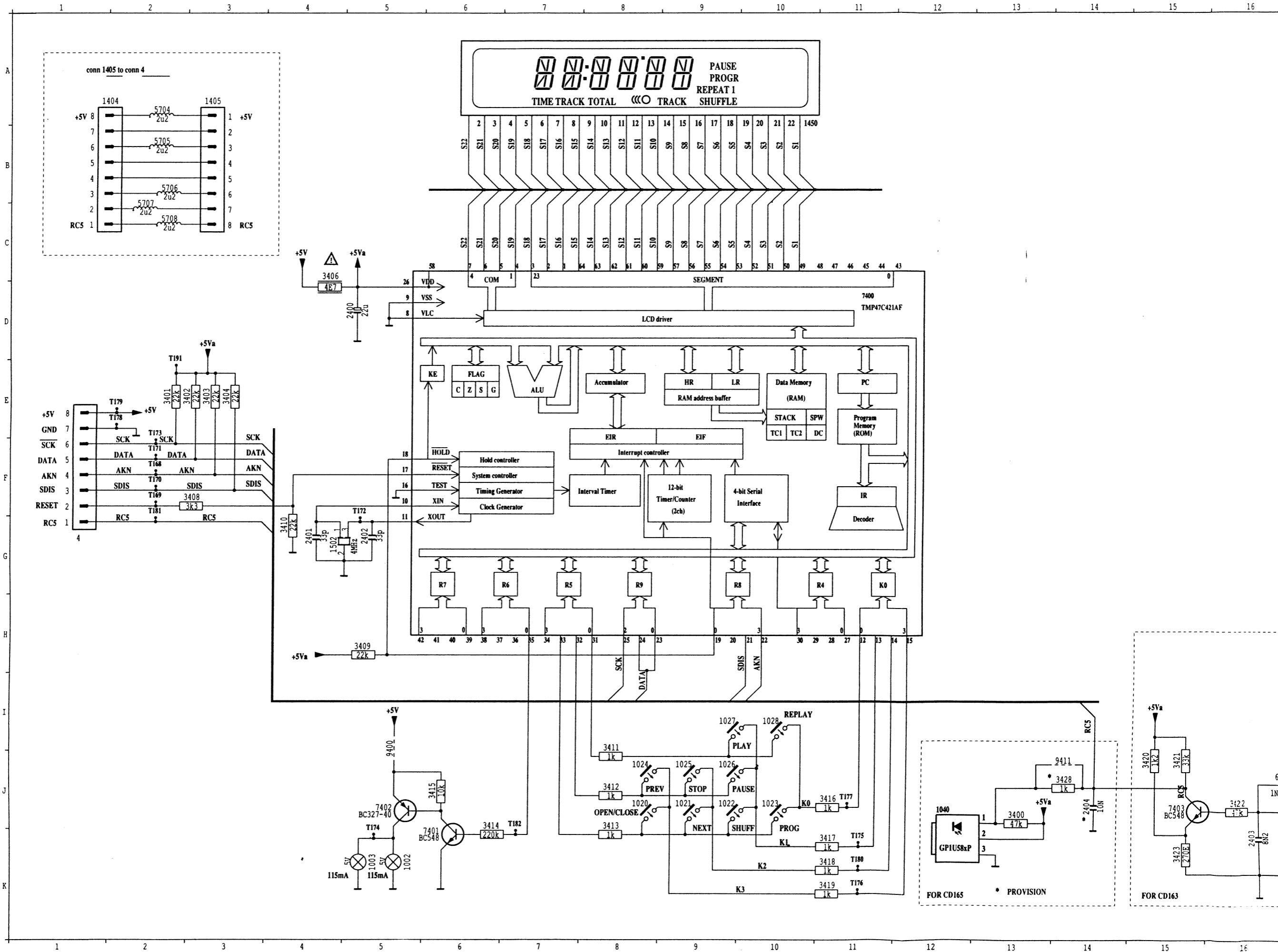

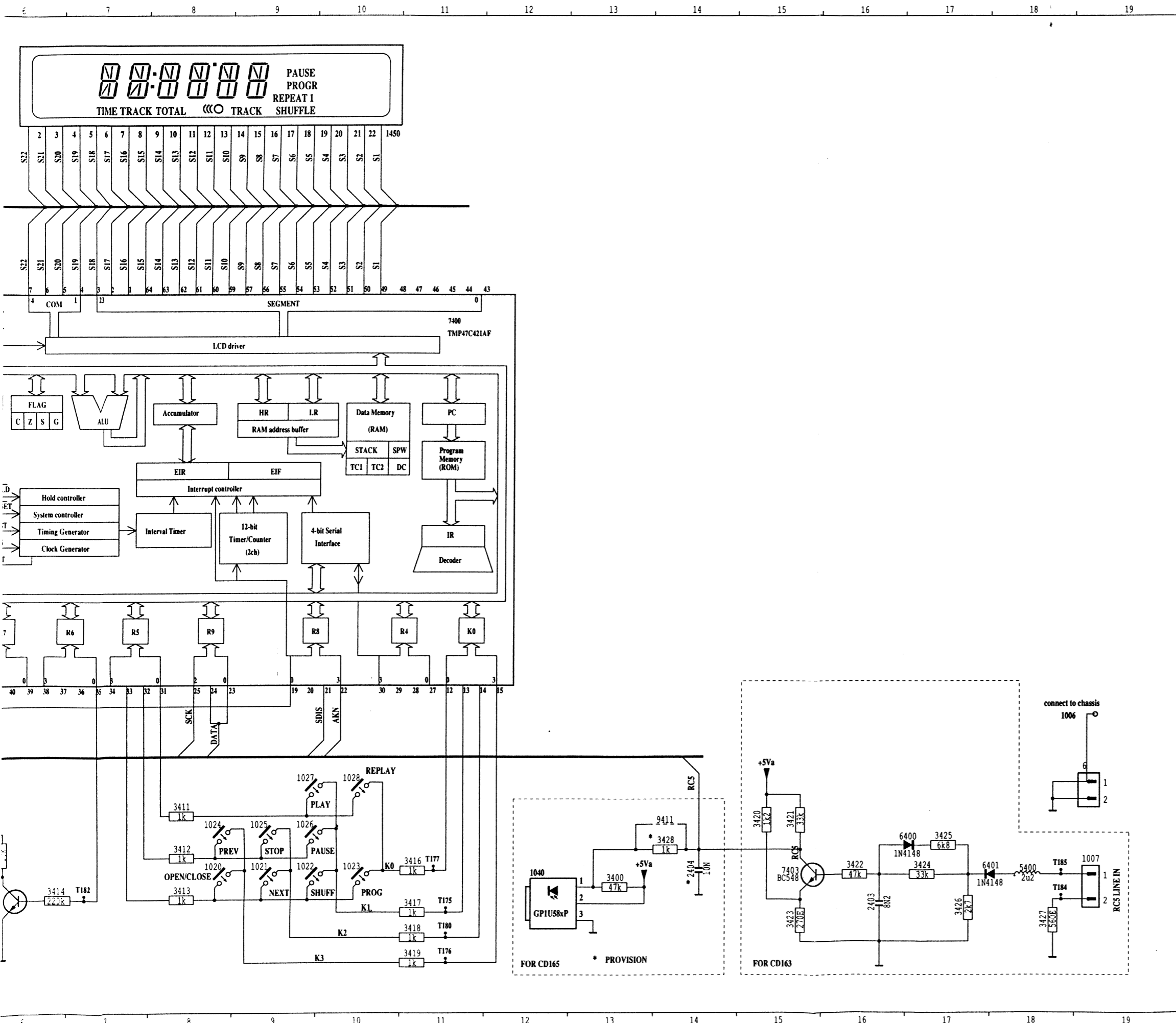

- 1002 K 5
- 1003 K 5
- 1007 J19
- 1020 J 8
- 1021 J 9
- 1022 J 9
- 1024 J 8
- 1025 J 9
- 1026 J 9
- 1027 I 9
- 1028 I10
- 1040 J12
- 1404 A 1
- 1405 A 1
- 1450 A11
- 1502 G 4
- 2400 C 5
- 2401 C 5
- 2402 C 5
- 2403 K16
- 2404 J14
- 3400 J13
- 3401 E 2
- 3402 E 2
- 3403 E 2
- 3404 E 2
- 3406 E 2
- 3408 E 2
- 3409 E 2
- 3410 C 5
- 3411 I 8
- 3412 J 8
- 3413 J 8
- 3414 J 6
- 3415 J 6
- 3416 J11
- 3417 K11
- 3418 K11
- 3419 K11
- 3420 J15
- 3421 J15
- 3422 J16
- 3423 K15
- 3424 J17
- 3425 J17
- 3426 K17
- 3427 K18
- 3428 J14
- 4 G 1
- 5400 J18
- 5704 B 2
- 5705 B 2
- 5706 B 2
- 5707 C 2
- 5708 C 2
- 6 I19
- 6400 J17
- 6401 J18
- 7400 D11
- 7401 K 6
- 7402 J 6
- 7403 J15
- 9400 I 5
- 9411 J14

4 A 8	1502 B 8	3414 A 9	5706 B 7	----	2009 C 2	2051 B 2	2103 B 3	2703 D 2	3021 D 2	3056 A 1	3076 C 3	3143 B 4	3703 C 4	5010 C 1	7700 D 3	9018 C 3	9037 D 2	9067 D 2	2302 A 6	2540 C 6	3365 B 5	5300 A
6 C 9	2400 A 9	3415 C 9	5707 B 7	1000 C 1	2010 C 1	2052 A 2	2105 A 4	2704 D 3	3022 D 1	3057 A 1	3077 C 1	3144 C 4	3706 D 4	5100 A 3	7730 D 2	9019 B 4	9039 D 4	9068 D 2	2303 A 6	2541 C 5	3366 B 5	5301 A
1002 B 9	2401 C 8	3416 C 8	5708 C 7	1050 C 4	2011 C 2	2060 D 2	2109 B 3	2708 D 2	3040 B 1	3058 B 2	3078 C 3	3145 C 4	3707 D 3	5101 A 2	9000 A 2	9020 B 4	9040 C 4	9136 C 4	2304 A 6	2542 D 5	3367 B 5	5302 B
1003 B 9	2402 C 8	3417 C 8	5700 D 9	1052 B 2	2012 C 1	2062 D 1	2110 A 3	3000 B 1	3041 B 1	3059 A 1	3079 C 1	3146 A 4	3708 D 3	5102 B 2	9001 D 1	9021 C 4	9041 C 2	9137 C 4	2305 A 5	2560 C 5	3368 B 5	5303 B
1007 D 9	2403 D 8	3418 C 9	5701 D 9	1070 D 2	2013 C 1	2063 D 1	2111 A 3	3001 B 1	3042 B 2	3060 C 2	3100 A 2	3147 B 5	3709 C 4	5700 D 2	9002 C 1	9022 B 4	9042 D 2	----	2306 A 6	2560 C 5	3369 B 5	5304 B
1020 A 9	2404 A 9	3419 C 9	5701 D 9	1071 D 4	2014 C 1	2064 D 2	2112 A 3	3002 B 1	3043 A 1	3062 D 1	3101 B 3	3150 C 3	3710 D 4	5701 D 2	9003 A 4	9023 B 4	9043 C 5	1076 D 5	2307 A 6	2560 C 5	3370 A 5	5305 D
1021 D 8	3400 A 9	3420 D 9	5702 C 9	1073 B 4	2025 B 1	2066 D 1	2113 A 3	3003 B 1	3044 A 1	3064 D 1	3107 A 4	3501 C 3	3711 D 4	5702 D 2	9004 B 2	9024 B 4	9044 C 3	1300 B 6	2308 B 5	2560 C 5	3371 B 5	5306 D
1022 C 9	3401 A 8	3421 D 9	5703 D 9	1101 A 3	2040 B 2	2067 C 1	2114 A 3	3004 B 2	3045 A 1	3065 C 1	3108 A 4	3502 C 3	3712 D 4	5703 D 2	9005 B 2	9025 B 4	9045 D 1	1301 B 6	2309 A 5	2560 C 5	3372 A 5	5307 D
1023 C 8	3402 A 8	3422 D 9	5704 D 9	1103 D 3	2041 B 2	2068 C 1	2115 A 3	3005 B 1	3046 A 2	3066 D 1	3109 A 4	3503 C 3	3713 D 5	6500 D 2	9006 D 2	9026 B 4	9046 C 4	1506 D 5	2310 A 5	2560 C 5	3373 B 6	5308 D
1024 D 8	3403 A 8	3423 D 9	5705 D 9	1200 B 1	2042 B 2	2069 C 3	2116 B 3	3006 C 2	3047 A 2	3067 D 1	3110 A 4	3601 B 4	3714 D 5	7040 A 1	9007 C 2	9027 B 4	9047 C 3	1507 D 6	2505 B 6	3304 A 6	3542 C 5	5309 C
1025 C 9	3404 A 8	3424 D 8	5706 D 9	2001 B 1	2043 A 2	2071 B 3	2118 B 4	3007 C 2	3048 A 2	3068 B 1	3111 A 4	3602 B 3	3715 A 4	7041 A 1	9008 A 4	9028 C 5	9055 C 2	1508 D 6	2514 B 6	3305 A 6	3543 C 5	5310 C
1026 D 9	3406 A 8	3425 D 9	5707 D 9	2002 B 1	2044 A 2	2072 B 1	2140 A 4	3010 C 1	3049 A 2	3069 C 3	3112 B 3	3603 C 4	3716 C 1	7042 A 2	9009 D 4	9029 C 4	9057 A 4	1510 D 7	2533 C 6	3306 B 6	3544 C 5	5311 D
1027 D 9	3408 C 8	3426 D 9	5708 B 9	2003 B 1	2045 A 2	2074 C 3	2141 C 4	3011 C 1	3050 A 2	3070 C 3	3114 A 3	3604 C 4	3717 D 2	7043 A 2	9010 C 4	9030 C 4	9059 C 2	1511 D 7	2534 C 6	3307 A 5	3545 D 5	5312 D
1028 C 8	3409 B 8	3427 D 9	5709 B 9	2004 C 1	2046 A 1	2075 C 1	2142 A 4	3012 C 1	3051 A 2	3071 C 3	3116 B 5	3606 C 4	3718 D 2	7044 A 2	9011 C 4	9031 C 5	9061 A 4	1530 D 7	2535 C 5	3308 B 6	3550 D 5	5313 C
1040 A 9	3410 C 8	3428 A 9	5710 C 9	2005 B 1	2047 A 1	2076 C 3	2600 C 4	3013 C 1	3052 A 1	3072 C 1	3117 A 3	3607 C 3	3719 C 4	7060 B 3	9012 C 2	9032 C 4	9063 D 2	2200 A 5	2536 D 6	3309 B 5	3562 C 5	5314 C
1404 B 7	3411 B 8	5400 D 9	9409 D 9	2006 B 2	2048 A 2	2100 A 2	2601 C 4	3014 C 1	3053 A 1	3073 D 1	3140 A 4	3700 C 3	3720 B 4	7061 D 1	9014 C 3	9033 D 4	9064 C 2	2281 A 5	2537 C 6	3302 B 5	3563 C 5	5315 D
1405 B 8	3412 A 8	5704 B 7	9410 D 8	2007 B 1	2049 A 2	2101 B 3	2602 C 4	3015 C 1	3054 A 1	3074 B 1	3141 A 5	3701 D 4	3722 D 2	7500 C 3	9015 B 4	9035 D 3	9065 C 2	2300 B 5	2538 D 6	3303 B 6	3564 D 7	7300 A
1450 B 9	3413 A 8	5705 B 7	9411 A 9	2008 C 2	2050 A 1	2102 B 3	2701 D 2	3020 D 1	3055 A 2	3075 C 3	3142 A 4	3702 C 4	3723 D 3	7600 C 4	9016 A 2	9036 B 4	9066 C 2	2301 A 5	2539 C 6	3304 B 6	3565 D 7	7300 B

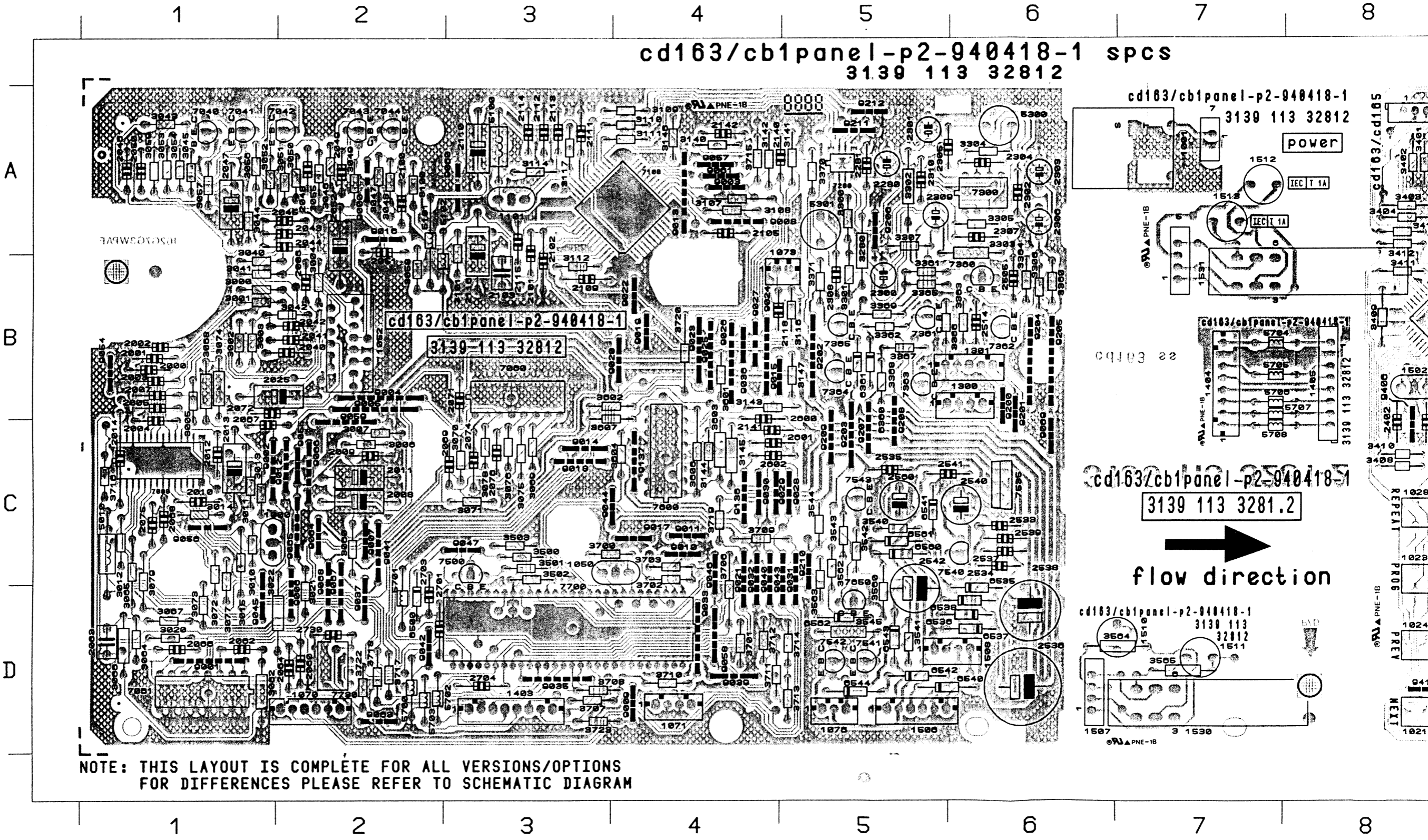

C 2	2051 B 2	2103 B 3	2703 D 2	3021 D 2	3056 A 1	3076 C 3	3143 B 4	3703 C 4	5010 C 1	7700 D 3	9018 C 3	9037 D 2	9067 D 2	2302 A 6	2540 C 6	3365 B 5	5300 A 6	7361 B 5	9206 A 5	
C 1	2052 A 2	2105 A 4	2704 D 3	3022 D 1	3057 A 1	3077 C 1	3144 C 4	3706 D 4	5100 A 3	7730 D 2	9019 B 4	9039 D 4	9068 D 2	2303 A 6	2541 C 5	3366 B 5	5301 A 5	7362 B 6	9207 C 5	
C 2	2060 D 2	2109 B 3	2730 D 2	3040 B 1	3058 B 2	3078 C 3	3145 C 4	3707 D 3	5101 A 2	9000 A 2	9020 B 4	9040 C 4	9136 C 4	2304 A 6	2542 D 5	3367 B 5	5306 B 5	7363 B 5	9208 C 5	
C 1	2062 D 1	2110 A 3	3000 E 1	3041 B 1	3059 C 1	3079 C 1	3146 A 4	3708 D 3	5102 B 2	9001 D 1	9021 C 4	9041 C 2	9137 C 4	2305 A 5	2560 C 5	3368 B 5	5361 B 5	7364 B 5	9209 C 5	
C 1	2063 D 1	2111 A 3	3001 B 1	3042 B 2	3060 C 2	3100 A 2	3147 B 5	3709 C 4	5700 D 2	9002 C 1	9022 B 4	9042 D 2	----	2306 A 6	3280 B 5	3369 B 5	5355 D 6	7365 B 5	9210 C 5	
C 1	2064 D 2	2112 A 3	3002 B 1	3043 A 1	3062 D 1	3101 B 3	3500 C 3	3710 D 4	5701 D 2	9003 A 4	9023 B 4	9043 C 5	1076 D 5	2307 A 6	3300 A 5	3370 A 5	5356 D 6	7353 C 6	9211 A 5	
B 1	2066 D 1	2113 A 3	3003 B 1	3044 A 1	3064 D 1	3107 A 4	3501 C 3	3711 D 4	5702 D 2	9004 B 2	9024 B 4	9044 C 3	1300 B 6	2308 B 5	3301 B 5	3371 B 5	5357 D 6	7540 C 6	9212 A 5	
B 2	2067 C 1	2114 A 3	3004 B 2	3045 A 1	3065 C 1	3108 A 4	3502 C 3	3712 D 4	5703 D 2	9005 B 2	9025 B 4	9045 D 1	1301 B 6	2309 A 5	3302 A 5	3540 C 5	5358 D 6	7541 D 5	----	
B 2	2068 C 1	2115 A 3	3005 B 1	3046 A 2	3066 D 1	3109 A 4	3503 C 3	3713 D 5	6500 D 2	9006 D 2	9026 B 4	9046 C 4	1506 D 5	2310 A 5	3303 B 6	3541 D 5	5359 D 5	7542 D 5	5 B 7	
B 2	2069 C 3	2116 B 3	3006 C 2	3047 A 2	3067 D 1	3110 A 4	3601 B 4	3714 D 5	7040 A 1	9007 C 2	9027 B 4	9047 C 3	1507 D 6	2505 B 6	3304 A 6	3542 C 5	5361 C 5	7543 C 5	7 A 7	
A 2	2071 B 3	2118 B 4	3007 C 2	3048 A 2	3068 B 1	3111 A 4	3602 B 3	3715 A 4	7041 A 1	9008 A 4	9028 C 5	9055 C 2	1508 D 6	2514 B 6	3305 A 6	3543 C 5	5362 D 5	7650 D 5	1001 A 7	
A 2	2072 B 1	2140 A 4	3010 C 1	3049 A 2	3069 C 3	3112 B 3	3603 C 4	3716 C 1	7042 A 2	9009 D 4	9029 C 4	9057 A 4	1510 D 7	2533 C 6	3306 B 6	3544 C 5	5363 D 5	9069 C 6	1512 A 7	
A 2	2074 C 3	2141 C 4	3011 C 1	3050 A 2	3070 C 3	3114 A 3	3604 C 4	3717 D 2	7043 A 2	9010 C 4	9030 C 4	9059 C 2	1511 D 7	2534 C 6	3307 A 5	3545 D 5	5364 D 5	9200 B 6	1513 A 7	
A 1	2075 C 1	2142 A 4	3012 C 1	3051 A 2	3071 C 3	3116 B 5	3606 C 4	3718 D 2	7044 A 2	9011 C 4	9031 C 5	9061 A 4	1530 D 7	2535 C 5	3360 B 6	3560 D 5	5366 C 5	9201 B 6	1531 B 7	
A 1	2076 C 3	2600 C 4	3013 C 1	3052 A 1	3072 C 1	3117 A 3	3607 C 3	3719 C 4	7060 B 3	9012 C 2	9032 C 4	9063 D 2	2200 A 5	2536 D 6	3361 B 5	3562 C 5	5361 C 5	9202 B 5	----	
A 2	2100 A 2	2601 C 4	3014 C 1	3053 A 1	3073 D 1	3140 A 4	3700 C 3	3720 B 4	7061 D 1	9014 C 3	9033 D 4	9064 C 2	2201 A 5	2537 C 6	3362 B 5	3563 C 5	5362 D 5	9203 C 5	----	
A 2	2101 B 3	2602 C 4	3015 C 1	3054 A 1	3074 B 1	3141 A 5	3701 D 4	3722 D 2	7500 C 3	9015 B 4	9065 C 3	2300 B 5	2538 D 6	3363 B 6	3564 D 7	7300 A 6	9204 B 6	----	----	
A 1	2102 B 3	2701 D 2	3020 D 1	3055 A 2	3075 C 3	3142 A 4	3702 C 4	3723 D 3	7600 C 4	9016 A 2	9036 B 4	9066 C 2	2301 A 5	2539 C 6	3364 B 6	3565 D 7	7360 B 6	9205 B 6	----	----

3 4 5 6 7 8 9

cd163/cb1panel-p2-940418-1 spcs
3139 113 32812

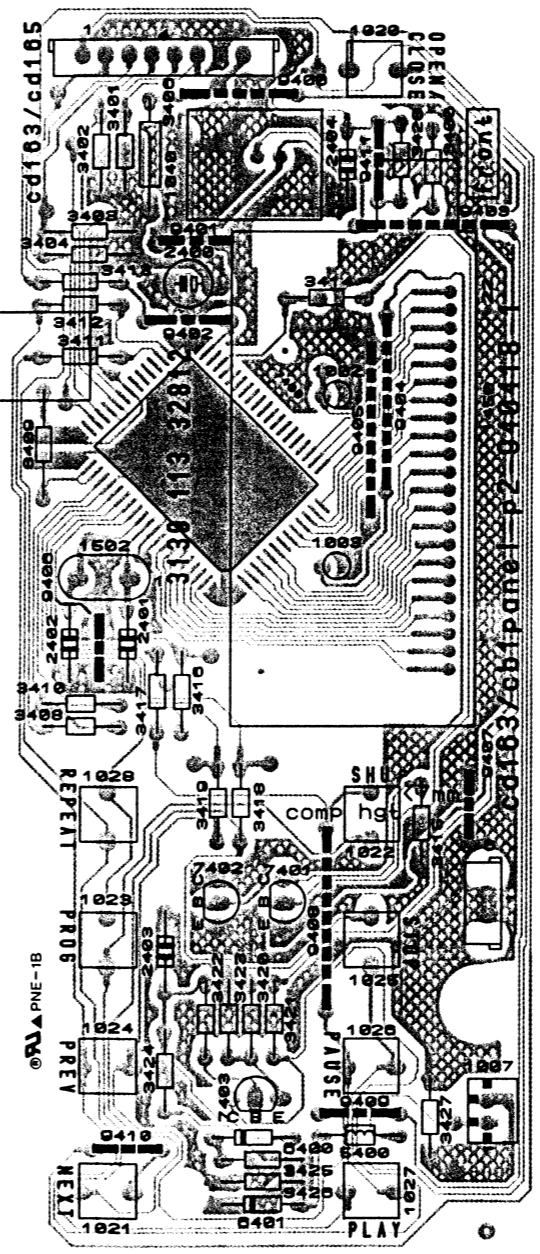
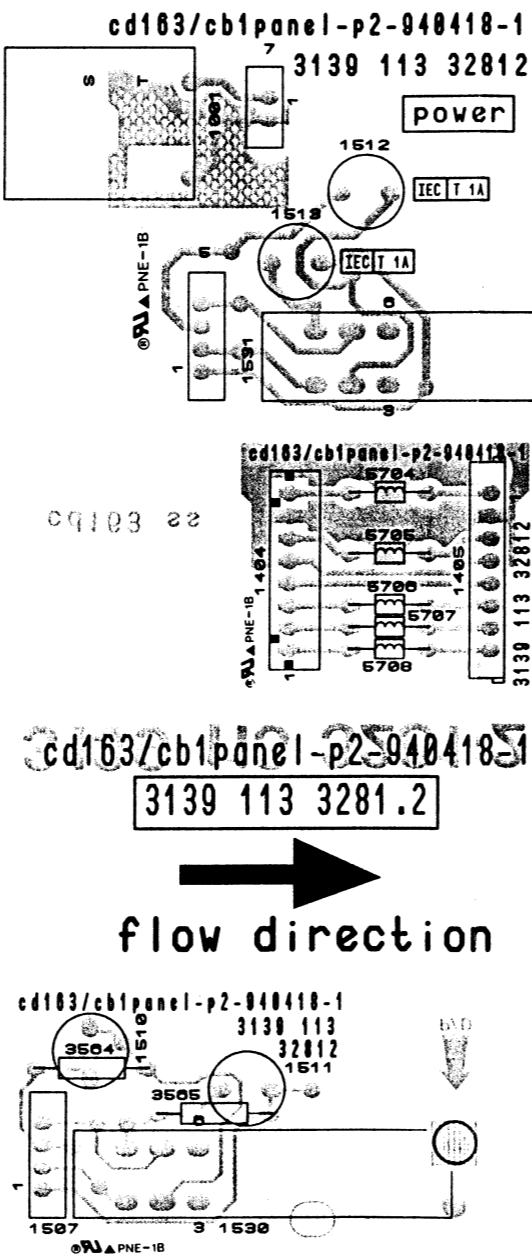
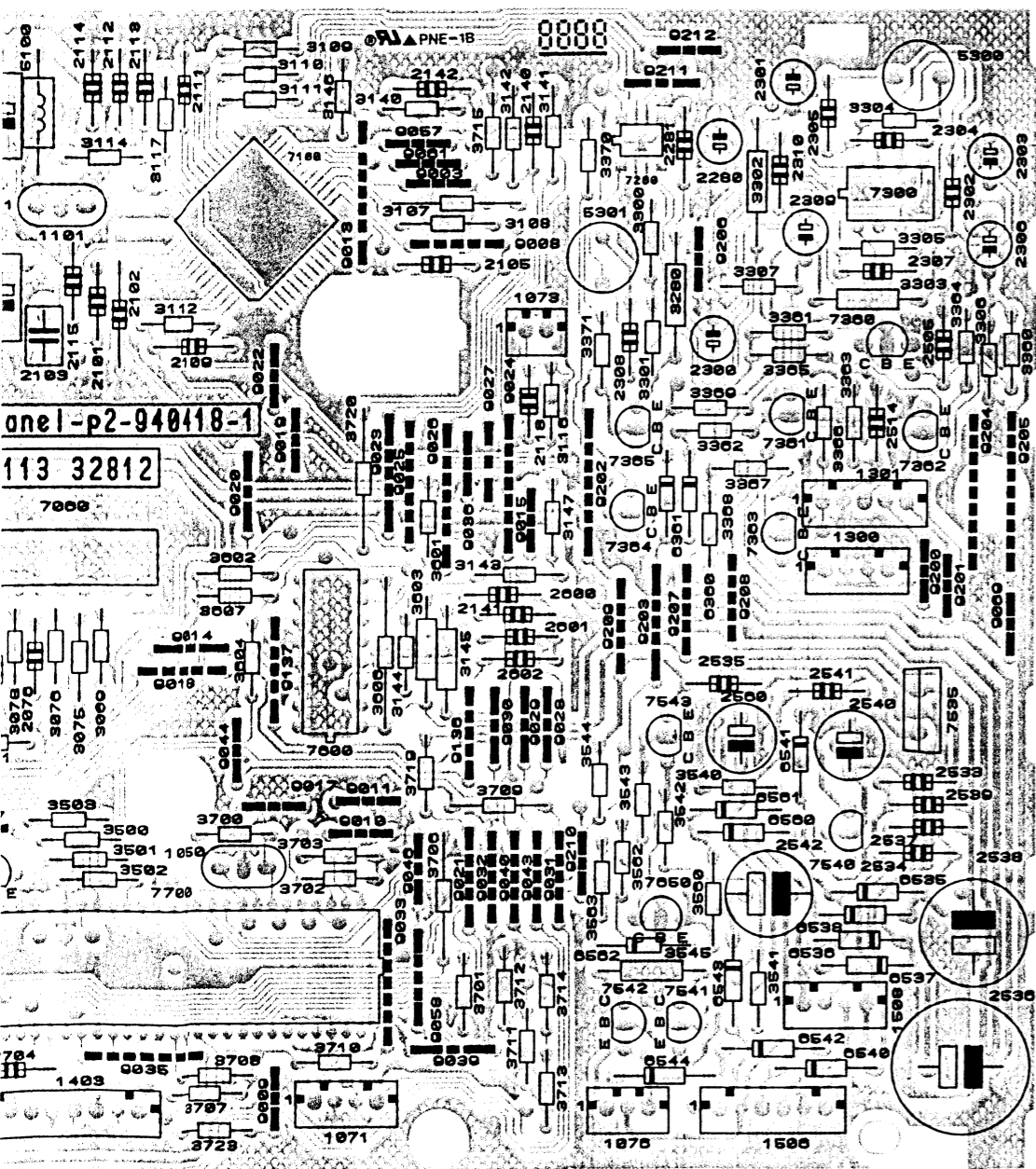

A
B
C
D

VERSIONS/OPTIONS
SCHEMATIC DIAGRAM

3 4 5 6 7 8 9

DETAIL I

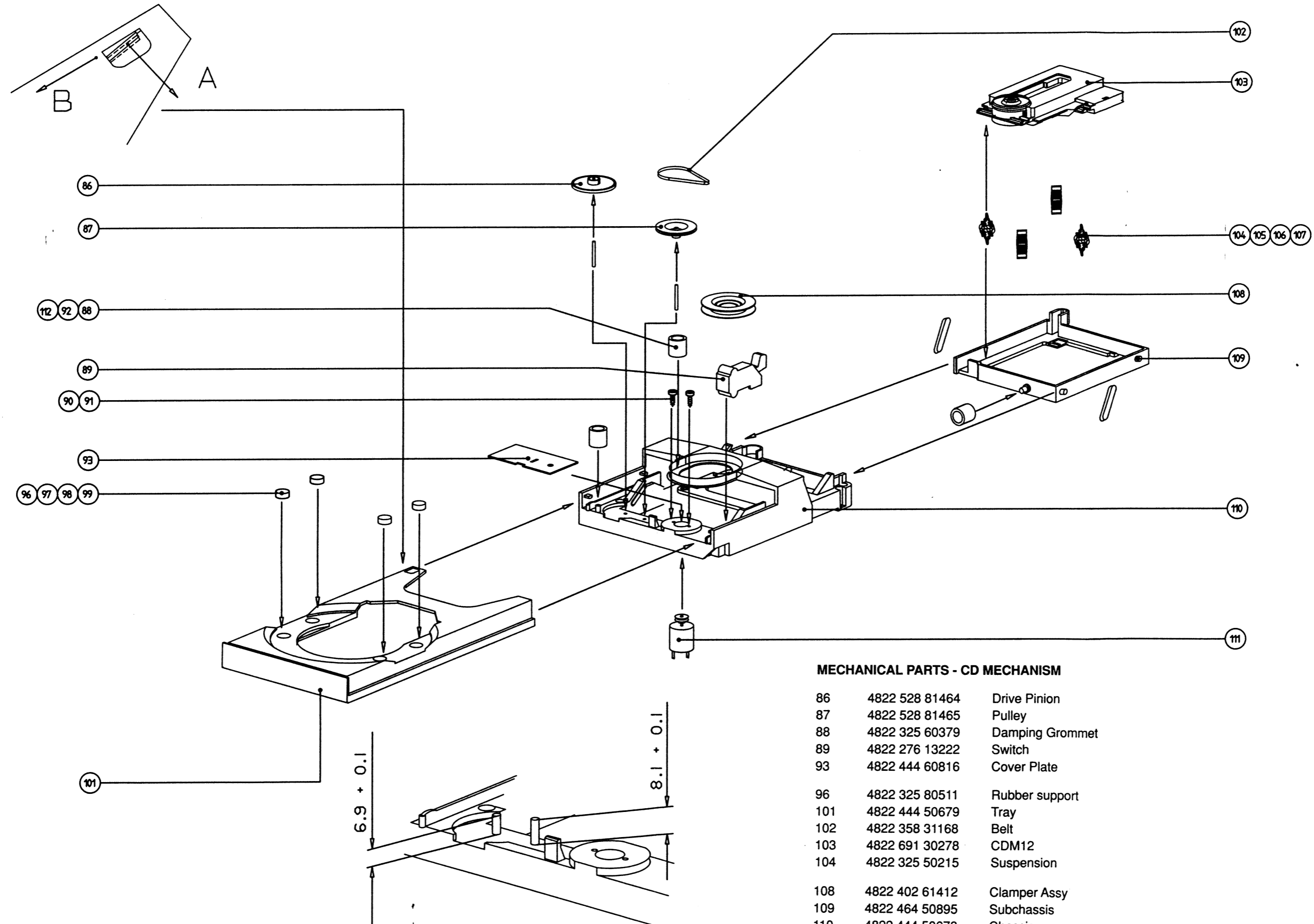

MECHANICAL PARTS - CD MECHANISM

86	4822 528 81464	Drive Pinion
87	4822 528 81465	Pulley
88	4822 325 60379	Damping Grommet
89	4822 276 13222	Switch
93	4822 444 60816	Cover Plate
96	4822 325 80511	Rubber support
101	4822 444 50679	Tray
102	4822 358 31168	Belt
103	4822 691 30278	CDM12
104	4822 325 50215	Suspension
108	4822 402 61412	Clamper Assy
109	4822 464 50895	Subchassis
110	4822 444 50678	Chassis
111	4822 361 21492	Motor

Note: Only the parts mentioned in this list are normal service spare parts.

EXPLODED VIEW

32

32

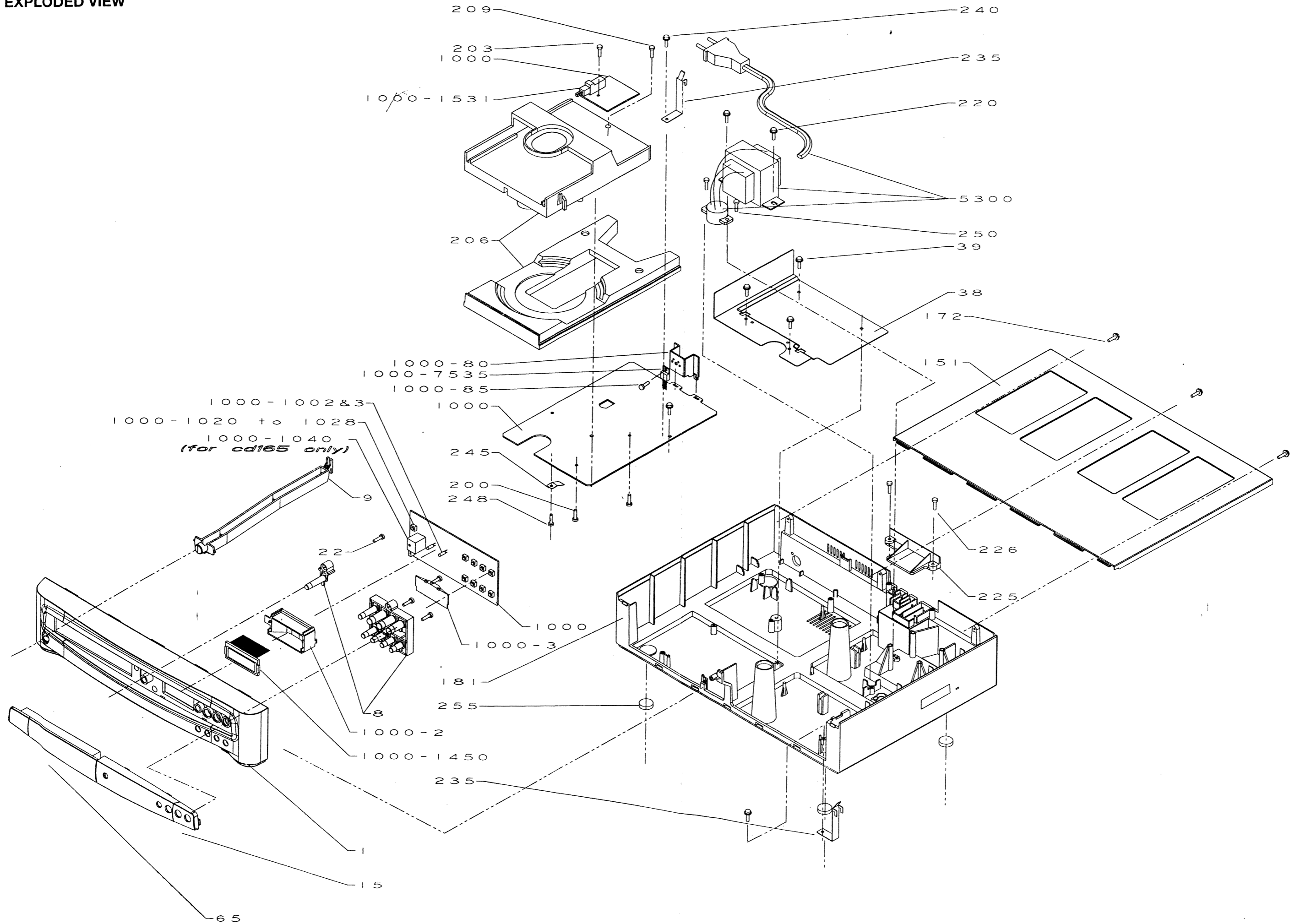

LIST OF SCREWS

22	PLASTITE TORX SCR 3 X 12
39	PLAST TORX SCR WASH 3 X 12
172	PLAST TORX SCR WASH 3 X 12
200	PLASTITE TORX SCR 3 X 8
203	PLASTITE TORX SCR 3 X 12
209	PLASTITE TORX SCR 3 X 12
220	PLAST TORX SCR WASH 3 X 12
226	PLASTITE TORX SCR 3 X 12
240	PLAST TORX SCR WASH 3 X 12
248	PLASTITE TORX SCR 3 X 12
250	PLASTITE TORX SCR 3 X 12
1000-85	PAN TAP SCR 2.9 X 8

SET MECHANICAL PARTSLIST (CD163)

1	4822 444 30488	Cabinet front assy
1	4822 444 40745	Cabinet front /17
8	4822 410 63272	Button set cd assy
9	4822 410 63271	Knob-power
15	4822 450 62251	Window cd assy
65	4822 444 60987	Cover door cd assy
181	4822 444 50727	Cabinet-bottom
225	4822 402 50313	Bracket-power
255	4822 462 40683	Plate (foot)
1000-2	4822 255 41091	Display holder
1000-3	4822 466 70673	Display diffusor
5300	4822 146 31367 Δ	Transformer /01
5300	4822 146 31369 Δ	Transformer /05
5300	4822 146 31371 Δ	Transformer /17
	4822 321 62488	Cinch cable mono
	4822 321 62381	Audio cord
	4822 736 22061	IFU /01
	4822 736 22067	IFU /17

Note : Only the parts mentioned in this list are normal service spare parts.

SET MECHANICAL PARTSLIST (CD165)

1	4822 444 30488	Cabinet front assy
1	4822 444 40745	Cabinet front /17
8	4822 410 63272	Button
9	4822 410 63271	Knob-power
15	4822 450 62251	Window cd assy
65	4822 444 60988	Cover door
181	4822 444 50727	Cabinet-bottom
225	4822 402 50313	Bracket-power
255	4822 462 40683	Plate (foot)
1000-2	4822 255 41091	Display holder
1000-3	4822 466 70673	Display diffusor
5300	4822 146 31367 Δ	Transformer /01
5300	4822 146 31369 Δ	Transformer /05
5300	4822 146 31371 Δ	Transformer /17
	4822 218 10537	Remote control
	4822 321 62381	Audio cord
	4822 736 22061	IFU /01
	4822 736 22067	IFU /17

Note : Only the parts mentioned in this list are normal service spare parts.

MISCELLANEOUS

1000	4822 242 73557	Res cer 8.467Mhz
1002	4822 134 41101	Lamp 5V 115mA
1003	4822 134 41101	Lamp 5V 115mA
1020	4822 276 13114	Tact switch 20mA 15V
1021	4822 276 13114	Tact switch 20mA 15V
1022	4822 276 13114	Tact switch 20mA 15V
1023	4822 276 13114	Tact switch 20mA 15V
1024	4822 276 13114	Tact switch 20mA 15V
1025	4822 276 13114	Tact switch 20mA 15V
1026	4822 276 13114	Tact switch 20mA 15V -
1027	4822 276 13114	Tact switch 20mA 15V
1028	4822 276 13114	Tact switch 20mA 15V
1040	4822 214 52009	GP1U58XP - CD165
1050	5322 242 73686	CST12.00MTW-TF01
1101	4822 242 80997	CST16.93MXW040-TF01
1450	4822 130 91366	Liquid Crystal Display
1502	4822 242 72527	Res Cer 4MHz
1512	4822 071 51002 Δ	Fuse 1A 250V
1513	4822 071 51002 Δ	Fuse 1A 250V
1531	4822 276 13489	Push switch

—||—

2000	4822 122 10466	220pF 10% 50V
2001	4822 122 10466	220pF 10% 50V
2002	4822 122 10466	220pF 10% 50V
2003	4822 122 10466	220pF 10% 50V
2004	4822 122 10466	220pF 10% 50V
2005	4822 122 10466	220pF 10% 50V
2006	4822 126 12878	1.5nF 10% 16V
2007	4822 122 10459	560pF 10% 50V
2008	5322 124 21643	22μF 20% 40V
2009	4822 126 11585	22nF +80-20% 25V
2010	4822 126 11585	22nF +80-20% 25V
2011	5322 124 21643	22μF 20% 40V
2012	4822 126 11585	22nF +80-20% 25V
2013	5322 124 21643	22μF 20% 40V
2014	4822 126 12785	47nF TUB 50V
2025	5322 124 21643	22μF 20% 40V
2040	4822 126 10053	180pF 10%Y5P
2041	4822 126 10053	180pF 10%Y5P
2042	4822 126 12787	330pF 10% 50V
2043	4822 122 33848	47pF 5%SL 50V
2044	4822 122 33848	47pF 5%SL 50V
2045	4822 122 33195	100pF 10% 50V
2046	4822 126 12573	18pF 5% 50V
2047	5322 124 21643	22μF 20% 40V
2048	4822 126 12787	330pF 10% 50V
2049	4822 126 10053	180pF 10%Y5P
2050	4822 126 12787	330pF 10% 50V
2051	4822 126 11585	22nF +80-20% 25V
2052	5322 124 21643	22μF 20% 40V
2060	4822 126 12882	100nF +80-20% 50V
2062	4822 126 12882	100nF +80-20% 50V

—||—

2063	5322 121 42489	33nF 5% 250V
2064	4822 126 12882	100nF +80-20% 50V
2066	4822 126 12339	2.2nF 10% Y5E
2067	4822 126 12882	100nF +80-20% 50V
2068	4822 126 12148	2.7nF 10%
2069	4822 126 10053	180pF 10%Y5P
2071	4822 126 12882	100nF +80-20% 50V
2072	4822 126 12882	100nF +80-20% 50V
2074	4822 126 12882	100nF +80-20% 50V
2075	4822 126 13151	3.9nF 10% Y5E 16V
2076	4822 126 10053	180pF 10%Y5P
2100	4822 126 12339	2.2nF 10% Y5E
2101	4822 122 33848	47pF 5%SL 50V
2102	4822 126 11585	22nF +80-20% 25V
2103	5322 121 42386	100nF 5% 63V
2105	4822 122 33195	100pF 10% 50V
2109	4822 122 33191	22pF 5% 50V
2110	5322 124 21643	22μF 20% 40V
2111	4822 126 12882	100nF +80-20% 50V
2115	4822 126 11585	22nF +80-20% 25V
2116	5322 124 21643	22μF 20% 40V
2140	4822 126 12785	47nF TUB 50V
2141	4822 126 12882	100nF +80-20% 50V
2142	4822 122 33848	47pF 5%SL 50V
2280	4822 124 40433	47μF 20% 25V
2281	4822 126 12882	100nF +80-20% 50V
2300	4822 124 40433	47μF 20% 25V
2301	4822 124 40433	47μF 20% 25V
2302	4822 126 11585	22nF +80-20% 25V
2303	4822 124 40433	47μF 20% 25V
2304	4822 122 10466	220pF 10% 50V
2305	4822 122 33849	150pF 10%Y5P 50V
2306	4822 124 40246	4.7μF 20% 63V
2307	4822 122 10466	220pF 10% 50V
2308	4822 122 33849	150pF 10%Y5P 50V
2309	4822 124 40246	4.7μF 20% 63V
2310	4822 126 12882	100nF +80-20% 50V
2400	5322 124 41431	22μF 20% 35V
2401	4822 122 33069	33pF 5%5L 50V
2402	4822 122 33069	33pF 5%5L 50V
2403	4822 122 10575	8.2nF 20% 16V
2505	4822 122 33197	1nF 10% 50V
2514	4822 122 33197	1nF 10% 50V
2533	4822 126 11585	22nF +80-20% 25V
2534	4822 126 11585	22nF +80-20% 25V
2535	4822 126 12882	100nF +80-20% 50V
2536	4822 124 41458	4700μF 20% 16V
2537	4822 126 11585	22nF +80-20% 25V
2538	4822 124 80148	2200μF 20% 16V
2539	4822 126 11585	22nF +80-20% 25V
2560	4822 124 40849	330μF 20% 16V
2600	4822 126 12882	100nF +80-20% 50V
2601	4822 126 11585	22nF +80-20% 25V
2602	4822 126 11585	22nF +80-20% 25V
2701	4822 126 11585	22nF +80-20% 25V

