

# Service Manual

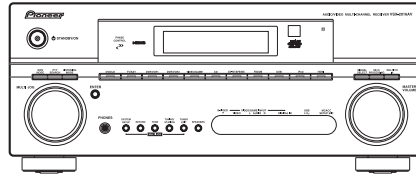

VSX-1016V-K

ORDER NO.  
**RRV3401**

**AUDIO/VIDEO MULTI-CHANNEL RECEIVER**

# VSX-1016V-K

## VSX-1016V-S

## VSX-1016TXV-K

## VSX-80TXV

## VSX-80TXV-S

**THIS MANUAL IS APPLICABLE TO THE FOLLOWING MODEL(S) AND TYPE(S).**

Model	Type	Power Requirement	Remarks
VSX-1016V-K	HYXJ5	AC 220 V to 230 V	
VSX-1016V-S	HYXJ5	AC 220 V to 230 V	
VSX-1016TXV-K	KUXJ	AC 120 V	
VSX-80TXV	KUXJCA	AC 120 V	
VSX-80TXV-S	KUXJCA	AC 120 V	



For details, refer to "Important Check Points for good servicing".

# SAFETY INFORMATION



This service manual is intended for qualified service technicians ; it is not meant for the casual do-it-yourselfer. Qualified technicians have the necessary test equipment and tools, and have been trained to properly and safely repair complex products such as those covered by this manual.

Improperly performed repairs can adversely affect the safety and reliability of the product and may void the warranty. If you are not qualified to perform the repair of this product properly and safely, you should not risk trying to do so and refer the repair to a qualified service technician.

## WARNING

This product contains lead in solder and certain electrical parts contain chemicals which are known to the state of California to cause cancer, birth defects or other reproductive harm.

Health & Safety Code Section 25249.6 - Proposition 65

## NOTICE

(FOR CANADIAN MODEL ONLY)

Fuse symbols (fast operating fuse) and/or (slow operating fuse) on PCB indicate that replacement parts must be of identical designation.

## REMARQUE

(POUR MODÈLE CANADIEN SEULEMENT)

Les symboles de fusible (fusible de type rapide) et/ou (fusible de type lent) sur CCI indiquent que les pièces de remplacement doivent avoir la même désignation.

(FOR USA MODEL ONLY)

## 1. SAFETY PRECAUTIONS

The following check should be performed for the continued protection of the customer and service technician.

### LEAKAGE CURRENT CHECK

Measure leakage current to a known earth ground (water pipe, conduit, etc.) by connecting a leakage current tester such as Simpson Model 229-2 or equivalent between the earth ground and all exposed metal parts of the appliance (input/output terminals, screwheads, metal overlays, control shaft, etc.). Plug the AC line cord of the appliance directly into a 120V AC 60 Hz outlet and turn the AC power switch on. Any current measured must not exceed 0.5 mA.

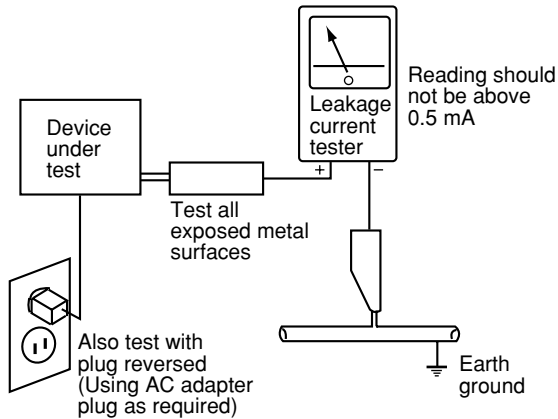

AC Leakage Test

**ANY MEASUREMENTS NOT WITHIN THE LIMITS OUTLINED ABOVE ARE INDICATIVE OF A POTENTIAL SHOCK HAZARD AND MUST BE CORRECTED BEFORE RETURNING THE APPLIANCE TO THE CUSTOMER.**

## 2. PRODUCT SAFETY NOTICE

Many electrical and mechanical parts in the appliance have special safety related characteristics. These are often not evident from visual inspection nor the protection afforded by them necessarily can be obtained by using replacement components rated for voltage, wattage, etc. Replacement parts which have these special safety characteristics are identified in this Service Manual.

Electrical components having such features are identified by marking with a on the schematics and on the parts list in this Service Manual.

The use of a substitute replacement component which does not have the same safety characteristics as the PIONEER recommended replacement one, shown in the parts list in this Service Manual, may create shock, fire, or other hazards.

Product Safety is continuously under review and new instructions are issued from time to time. For the latest information, always consult the current PIONEER Service Manual. A subscription to, or additional copies of, PIONEER Service Manual may be obtained at a nominal charge from PIONEER.

## [Important Check Points for Good Servicing]

In this manual, procedures that must be performed during repairs are marked with the below symbol. Please be sure to confirm and follow these procedures.

### 1. Product safety



Please conform to product regulations (such as safety and radiation regulations), and maintain a safe servicing environment by following the safety instructions described in this manual.

- ① Use specified parts for repair.

Use genuine parts. Be sure to use important parts for safety.

- ② Do not perform modifications without proper instructions.

Please follow the specified safety methods when modification (addition/change of parts) is required due to interferences such as radio/TV interference and foreign noise.

- ③ Make sure the soldering of repaired locations is properly performed.

When you solder while repairing, please be sure that there are no cold solder and other debris. Soldering should be finished with the proper quantity. (Refer to the example)

- ④ Make sure the screws are tightly fastened.

Please be sure that all screws are fastened, and that there are no loose screws.

- ⑤ Make sure each connectors are correctly inserted.

Please be sure that all connectors are inserted, and that there are no imperfect insertion.

- ⑥ Make sure the wiring cables are set to their original state.

Please replace the wiring and cables to the original state after repairs. In addition, be sure that there are no pinched wires, etc.

- ⑦ Make sure screws and soldering scraps do not remain inside the product.

Please check that neither solder debris nor screws remain inside the product.

- ⑧ There should be no semi-broken wires, scratches, melting, etc. on the coating of the power cord.

Damaged power cords may lead to fire accidents, so please be sure that there are no damages. If you find a damaged power cord, please exchange it with a suitable one.

- ⑨ There should be no spark traces or similar marks on the power plug.

When spark traces or similar marks are found on the power supply plug, please check the connection and advise on secure connections and suitable usage. Please exchange the power cord if necessary.

- ⑩ Safe environment should be secured during servicing.

When you perform repairs, please pay attention to static electricity, furniture, household articles, etc. in order to prevent injuries. Please pay attention to your surroundings and repair safely.

### 2. Adjustments



To keep the original performance of the products, optimum adjustments and confirmation of characteristics within specification. Adjustments should be performed in accordance with the procedures/instructions described in this manual.

### 3. Lubricants, Glues, and Replacement parts



Use grease and adhesives that are equal to the specified substance. Make sure the proper amount is applied.

### 4. Cleaning



For parts that require cleaning, such as optical pickups, tape deck heads, lenses and mirrors used in projection monitors, proper cleaning should be performed to restore their performances.

### 5. Shipping mode and Shipping screws



To protect products from damages or failures during transit, the shipping mode should be set or the shipping screws should be installed before shipment. Please be sure to follow this method especially if it is specified in this manual.

# CONTENTS

- 1. SPECIFICATIONS ..... 6
- 2. EXPLODED VIEWS AND PARTS LIST ..... 10
  - 2.1 PACKING SECTION ..... 10
  - 2.2 EXTERIOR SECTION..... 12
  - 2.3 CHASSIS SECTION ..... 14
  - 2.4 REAR SECTION ..... 16
  - 2.5 POWER AMP SECTION..... 20
  - 2.6 FRONT PANEL SECTION ..... 22
- 3. BLOCK DIAGRAM AND SCHEMATIC DIAGRAM ..... 24
  - 3.1 BLOCK DIAGRAM for AUDIO BLOCK..... 24
  - 3.2 BLOCK DIAGRAM for VIDEO BLOCK..... 26
  - 3.3 OVERALL WIRING DIAGRAM..... 28
  - 3.4 AUDIO IN ASSY (1/2) ..... 30
  - 3.5 AUDIO IN (2/2) and 12V-REG ASSYS ..... 32
  - 3.6 MAIN CONTROL ASSY (1/2)..... 34
  - 3.7 MAIN CONTROL (2/2), GUARD-C, F and R ASSYS..... 36
  - 3.8 DSP ASSY (1/2)(for VSX-1016V)..... 38
  - 3.9 DSP ASSY (2/2)(for VSX-1016V)..... 40
  - 3.10 DSP ASSY (1/2)(for VSX-1016TXV and VSX-80TXV)..... 42
  - 3.11 DSP ASSY (2/2)(for VSX-1016TXV and VSX-80TXV)..... 44
  - 3.12 COMPOSITE ASSY ..... 46
  - 3.13 S-VIDEO and BRIDGE 2 ASSYS ..... 48
  - 3.14 COMPONENT ASSY ..... 50
  - 3.15 DISPLAY, VOLUME and MULTI JOG ASSYS ..... 52
  - 3.16 HEADPHONE, FRONT-IN, PRIMARY and TRANS 1 ASSYS ..... 54
  - 3.17 TRANS 2-1, DIODE 1, VH TR and PS/SP ASSYS ..... 56
  - 3.18 TRANS 2-2, TRANS SIDE, LOCAL P-SUPPLY, DC/DC, IR I/O and VIDEO CONNECT ASSYS ..... 58
  - 3.19 POWER AMP-L, POSI 1-L and POSI 2-L ASSYS ..... 60
  - 3.20 POWER AMP-R and POSI 1-R ASSYS..... 62
  - 3.21 BRIDGE 1-L, POWER AMP IN and POWER PROTECT ASSYS..... 64
  - 3.22 HDMI & DVC ASSY..... 66
  - 3.23 USB ASSY (VSX-1016V ONLY)..... 68
- 4. PCB CONNECTION DIAGRAM ..... 70
  - 4.1 AUDIO IN ASSY..... 72
  - 4.2 12V-REG ASSY ..... 76
  - 4.3 BRIDGE 2 ASSY..... 77
  - 4.4 MAIN CONTROL ASSY ..... 78
  - 4.5 DSP ASSY (for VSX-1016V)..... 82
  - 4.6 DSP ASSY (for VSX-1016TXV and VSX-80TXV) ..... 86
  - 4.7 COMPOSITE ASSY..... 90
  - 4.8 S-VIDEO ASSY..... 94
  - 4.9 COMPONENT ASSY ..... 98
  - 4.10 DISPLAY ASSY..... 102
  - 4.11 VOLUME ASSY..... 106
  - 4.12 HEADPHONE ASSY ..... 107
  - 4.13 MULTIJOG ASSY..... 108
  - 4.14 FRONT-IN ASSY ..... 112
  - 4.15 PRIMARY ASSY ..... 116
  - 4.16 TRANS 1 ASSY ..... 120
  - 4.17 TRANS 2-1 ASSY ..... 121
  - 4.18 DIODE 1 and VH TR ASSYS ..... 122
  - 4.19 BRIDGE 1-L ASSY ..... 123
  - 4.20 PS/SP ASSY ..... 124
  - 4.21 TRANS 2-2 ASSY ..... 128
  - 4.22 POSI 1-L, POSI 2-L and POSI 1-R ASSYS ..... 129
  - 4.23 TRANS SIDE ASSY ..... 130
  - 4.24 LOCAL P-SUPPLY ASSY ..... 132
  - 4.25 DC/DC ASSY ..... 134
  - 4.26 IR I/O ASSY ..... 136
  - 4.27 VIDEO CONNECT ASSY..... 138
  - 4.28 POWER AMP-L ASSY ..... 140
  - 4.29 POWER AMP-R ASSY ..... 144
  - 4.30 POWER AMP IN ASSY..... 148
  - 4.31 POWER PROTECT ASSY ..... 150
  - 4.32 HDMI & DVC ASSY..... 152



4.33 USB ASSY (VSX-1016V ONLY) .....	156
5. PCB PARTS LIST .....	158
6. ADJUSTMENT .....	192
7. GENERAL INFORMATION .....	193
7.1 DIAGNOSIS .....	193
7.1.1 TEST MODE .....	193
7.1.2 PROTECTION CIRCUIT SPECIFICATION .....	196
7.1.3 DSP TROUBLESHOOTING .....	198
7.1.4 HDMI TROUBLESHOOTING .....	209
7.1.5 USB MODULE .....	217
7.1.6 HOW TO UPDATE FIRMWARE .....	222
7.1.7 DISASSEMBLY .....	223
7.2 PARTS .....	231
7.2.1 IC .....	231
8. PANEL FACILITIES .....	240

A  
B  
C  
D  
E  
F

# 1. SPECIFICATIONS

## ■ For VSX-1016V-K and VSX-1016V-S

### Specifications

Continuous Power Output – Stereo	
Front . . . . .	150 W + 150 W (DIN 1 kHz, THD 1 %, 6 Ω)
Continuous Power Output – Multichannel (DIN 1 kHz, THD 1 %, 6 Ω)	
Front . . . . .	150 W + 150 W
Center . . . . .	150 W
Surround . . . . .	150 W + 150 W
Surround back . . . . .	150 W + 150 W

Rated Power Output – Stereo (20 Hz to 20 kHz, 0.09 %, 8 Ω) . . . . .	140 W+140 W
---	-------------

- The above specifications are applicable when the power supply is 230V.

### Audio Section

Input (Sensitivity/Impedance)	
LINE . . . . .	335 mV/47 kΩ
Frequency Response (LINE) . . . . .	5 Hz to 100 000 Hz $\pm$ 3 dB
Output (Level/Impedance)	
REC . . . . .	335 mV/2.2 kΩ
Tone Control	
BASS . . . . .	$\pm$ 6 dB (100 Hz)
TREBLE . . . . .	$\pm$ 6 dB (10 kHz)
LOUDNESS . . . . .	+4 dB / +2 dB (100Hz/10 kHz) (at volume position –40 dB)
Signal-to-Noise Ratio (IHF, short circuited, A network)	
LINE . . . . .	103 dB
Signal-to-Noise Ratio [DIN (continuous rated power output/50mW)]	
LINE . . . . .	92 dB / 65 dB

### Composite Video / S-Video Section

Input (Sensitivity/Impedance) . . . . .	1 Vp-p/75Ω
Output (Level/Impedance) . . . . .	1 Vp-p/75Ω
Signal-to-Noise Ratio . . . . .	65 dB
Frequency Response . . . . .	5 Hz to 10 MHz

### Component Video Section

Input (Sensitivity/Impedance) . . . . .	1 Vp-p/75Ω
Output (Level/Impedance) . . . . .	1 Vp-p/75Ω
Signal-to-Noise Ratio . . . . .	65 dB
Frequency Response . . . . .	5 Hz to 100 MHz

### FM Tuner Section

Frequency Range . . . . .	87.5 MHz to 108 MHz
Usable Sensitivity . . . . .	Mono: 15.2 dBf, IHF (1.6 $\mu$ V/75Ω)
50 dB Quieting Sensitivity . . . . .	Mono: 20.2 dBf Stereo: 41.2 dBf
Sensitivity (DIN) . . . . .	Mono: 1.1 $\mu$ V (S/N 26 dB) Stereo: 50 $\mu$ V (S/N 46 dB)
Signal-to-Noise Ratio . . . . .	Mono: 76 dB (at 85 dBf) Stereo: 72 dB (at 85 dBf)
Signal-to-Noise Ratio (DIN) . . . . .	Mono: 62 dB Stereo: 58 dB
Distortion . . . . .	Stereo: 0.6% (1 kHz)
Alternate Channel Selectivity . . . . .	70 dB (400 kHz)

Stereo Separation . . . . .	40 dB (1 kHz)
Frequency Response . . . . .	30 Hz to 15 kHz $\pm$ 1dB
Antenna Input . . . . .	75Ω unbalanced

### AM Tuner Section

Frequency Range . . . . .	531 kHz to 1602 kHz (9 kHz step)
Sensitivity (IHF, Loop antenna) . . . . .	350 $\mu$ V/m
Selectivity . . . . .	30 dB
Signal-to-Noise Ratio . . . . .	50 dB
Antenna . . . . .	Loop antenna

### Miscellaneous

Power Requirements. . . . .	AC 220 V to 230 V, 50 Hz / 60 Hz
Power Consumption . . . . .	450 W
In standby . . . . .	Less than 0.5 W
Dimensions . . . . .	420 (W) mm x 173 (H) mm x 465 (D) mm
Weight (without package) . . . . .	15.0 kg

### Furnished Parts

Setup microphone (for Auto MCACC setup) . . . . .	1
AA/LR6 dry cell batteries . . . . .	2
Remote control unit . . . . .	1
AM loop antenna . . . . .	1
FM wire antenna . . . . .	1
Warranty card . . . . .	1
These operating instructions	

### Note

- Specifications and the design are subject to possible modifications without notice, due to improvements.

## ■ For VSX-80TXV, VSX-80TXV-S and VSX-1016TXV-K

### Amplifier section (VSX-80TX and VSX-80TXV-S)

Continuous average power output of 110 watts\* per channel, min., at 8 ohms, from 20 Hz to 20 000 Hz with no more than 0.09 %\*\* total harmonic distortion (front).

Continuous Power Output (20 Hz to 20 kHz, 8 Ω, 0.09 %)  
 Front . . . . . 110 W + 110 W  
 Center . . . . . 110 W  
 Surround . . . . . 110 W + 110 W  
 Surround back . . . . . 110 W + 110 W

Continuous Power Output (1 kHz, 6 Ω, 1.0 %)  
 Front . . . . . 150 W + 150 W  
 Center . . . . . 150 W  
 Surround . . . . . 150 W + 150 W  
 Surround back . . . . . 150 W + 150 W

Total harmonic distortion . . . . . 0.09 %  
 (20 Hz to 20 kHz, 110 W, 8 Ω)

\* Measured pursuant to the Federal Trade Commission's Trade Regulation rule on Power Output Claims for Amplifiers

\*\* Measured by Audio Spectrum Analyzer

### Amplifier section (VSX-1016TXV-K)

Continuous average power output of 120 watts\* per channel, min., at 8 ohms, from 20 Hz to 20 000 Hz with no more than 0.2 %\*\* total harmonic distortion (front).

Continuous Power Output (20 Hz to 20 kHz, 8 Ω, 0.2 %)  
 Front . . . . . 120 W + 120 W  
 Center . . . . . 120 W  
 Surround . . . . . 120 W + 120 W  
 Surround back . . . . . 120 W + 120 W

Continuous Power Output (1 kHz, 6 Ω, 1.0 %)  
 Front . . . . . 150 W + 150 W  
 Center . . . . . 150 W  
 Surround . . . . . 150 W + 150 W  
 Surround back . . . . . 150 W + 150 W

Total harmonic distortion . . . . . 0.2 %  
 (20 Hz to 20 kHz, 120 W, 8 Ω)

\* Measured pursuant to the Federal Trade Commission's Trade Regulation rule on Power Output Claims for Amplifiers

\*\* Measured by Audio Spectrum Analyzer

### Audio Section

Input (Sensitivity/Impedance)  
 LINE . . . . . 335 mV/47 kΩ  
 Frequency Response (LINE) . . 5 Hz to 100 000 Hz  $\pm$ 3 dB  
 Output (Level/Impedance)  
 REC . . . . . 335 mV/2.2 kΩ  
 Tone Control  
 BASS . . . . .  $\pm$  6 dB (100 Hz)  
 TREBLE . . . . .  $\pm$  6 dB (10 kHz)  
 LOUDNESS . . . . . +4 dB / +2 dB (100Hz/10 kHz)  
 (at volume position -40 dB)  
 Signal-to-Noise Ratio (IHF, short circuited, A network)  
 LINE . . . . . 103 dB  
 Signal-to-Noise Ratio [EIA, at 1W (1 kHz)]  
 LINE . . . . . 83 dB

### Composite Video / S-Video Section

Input (Sensitivity/Impedance) . . . . . 1 Vp-p/75 Ω  
 Output (Level/Impedance) . . . . . 1 Vp-p/75 Ω  
 Signal-to-Noise Ratio . . . . . 65 dB  
 Frequency Response . . . . . 5 Hz to 10 MHz

### Component Video Section

Input (Sensitivity/Impedance) . . . . . 1 Vp-p/75 Ω  
 Output (Level/Impedance) . . . . . 1 Vp-p/75 Ω  
 Signal-to-Noise Ratio . . . . . 65 dB  
 Frequency Response . . . . . 5 Hz to 100 MHz

### FM Tuner Section

Frequency Range . . . . . 87.5 MHz to 108 MHz  
 Usable Sensitivity . . . . . Mono: 13.2 dBf, IHF (1.3  $\mu$ V/75 Ω)  
 50 dB Quietening Sensitivity . . . . . Mono: 20.2 dBf  
 Stereo: 38.6 dBf  
 Signal-to-Noise Ratio . . . . . Mono: 73 dB (at 85 dBf)  
 Stereo: 70 dB (at 85 dBf)  
 Distortion . . . . . Stereo: 0.5 % (1 kHz)  
 Alternate Channel Selectivity . . . . . 60 dB (400 kHz)  
 Stereo Separation . . . . . 40 dB (1 kHz)  
 Frequency Response . . . . . 30 Hz to 15 kHz  $\pm$  1 dB  
 Antenna Input . . . . . 75 Ω unbalanced

### AM Tuner Section

Frequency Range . . . . . 530 kHz to 1700 kHz  
 Sensitivity (IHF, Loop antenna) . . . . . 350  $\mu$ V/m  
 Selectivity . . . . . 25 dB  
 Signal-to-Noise Ratio . . . . . 50 dB  
 Antenna . . . . . Loop antenna

### Miscellaneous

Power Requirements . . . . . AC 120 V, 60 Hz  
 Power Consumption . . . . . 490 W, 650 VA  
 In standby . . . . . 0.5 W  
 AC Outlet . . . . . (switched) 100 W MAX.  
 Dimensions . . . . . 420 (W) mm x 173 (H) mm x 466 (D) mm  
 (16 9/16 (W) in. x 6 13/16 (H) in. x 18 3/8 (D) in.)  
 Weight (without package) . . . . . 15.0 kg (33 lbs 1 oz)

### Furnished Parts

Setup microphone (for Auto MCACC setup) . . . . . 1  
 AA/IEC R6P dry cell batteries . . . . . 2  
 Remote control unit . . . . . 1  
 AM loop antenna . . . . . 1  
 FM wire antenna . . . . . 1  
 Warranty card . . . . . 1  
 These operating instructions



#### Note

- Specifications and the design are subject to possible modifications without notice, due to improvements.

A

### ● Accessories



AM Loop Antenna  
(ATB7013)

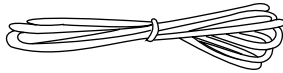

FM Wire Antenna  
(ADH7030)

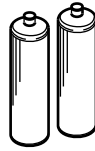

AA/LR6 Dry Cell Batteries  
(VEM1021: VSX-1016V-K,S)  
AA/IED R6P Dry Cell Batteries  
(VEM1031: Other models)

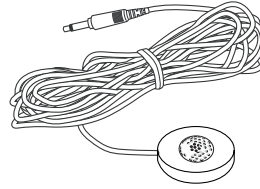

Setup Microphone  
(for Auto MCACC setup)  
(APM7008)

B

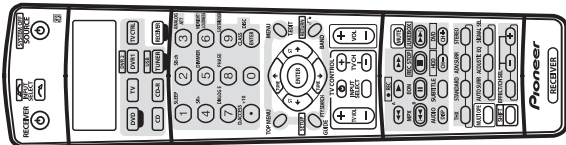

Remote Control Unit  
(AXD7436: VSX-1016V-K, S)  
(AXD7435: VSX-1016TXV-K)  
(AXD7434: VSX-80TXV, VSX-80TXV-S)

C

Windows Media® and the Windows logo are trademarks or registered trademarks of Microsoft Corporation in the United States and/or other countries.

The THX logo is a trademark of THX Ltd. which may be registered in some jurisdictions. All rights reserved.

Manufactured under license from Dolby Laboratories. "Dolby", "Pro Logic", "Surround EX", and the double-D symbol are trademarks of Dolby Laboratories.

"DTS", "DTS-ES", "Neo:6" and "DTS 96/24" are trademarks of Digital Theater Systems, Inc.

E

F

■

5

■

6

■

7

■

8

■

A

■

B

■

C

■

D

■

E

■

F

■

5

■

6

VSX-1016V-K

■

7

■

8

9

■

# 2. EXPLODED VIEWS AND PARTS LIST

- NOTES:**
- Parts marked by "NSP" are generally unavailable because they are not in our Master Spare Parts List.
  - The  $\triangle$  mark found on some component parts indicates the importance of the safety factor of the part. Therefore, when replacing, be sure to use parts of identical designation.
  - Screws adjacent to  $\blacktriangledown$  mark on product are used for disassembly.
  - For the applying amount of lubricants or glue, follow the instructions in this manual. (In the case of no amount instructions, apply as you think it appropriate.)

## 2.1 PACKING SECTION

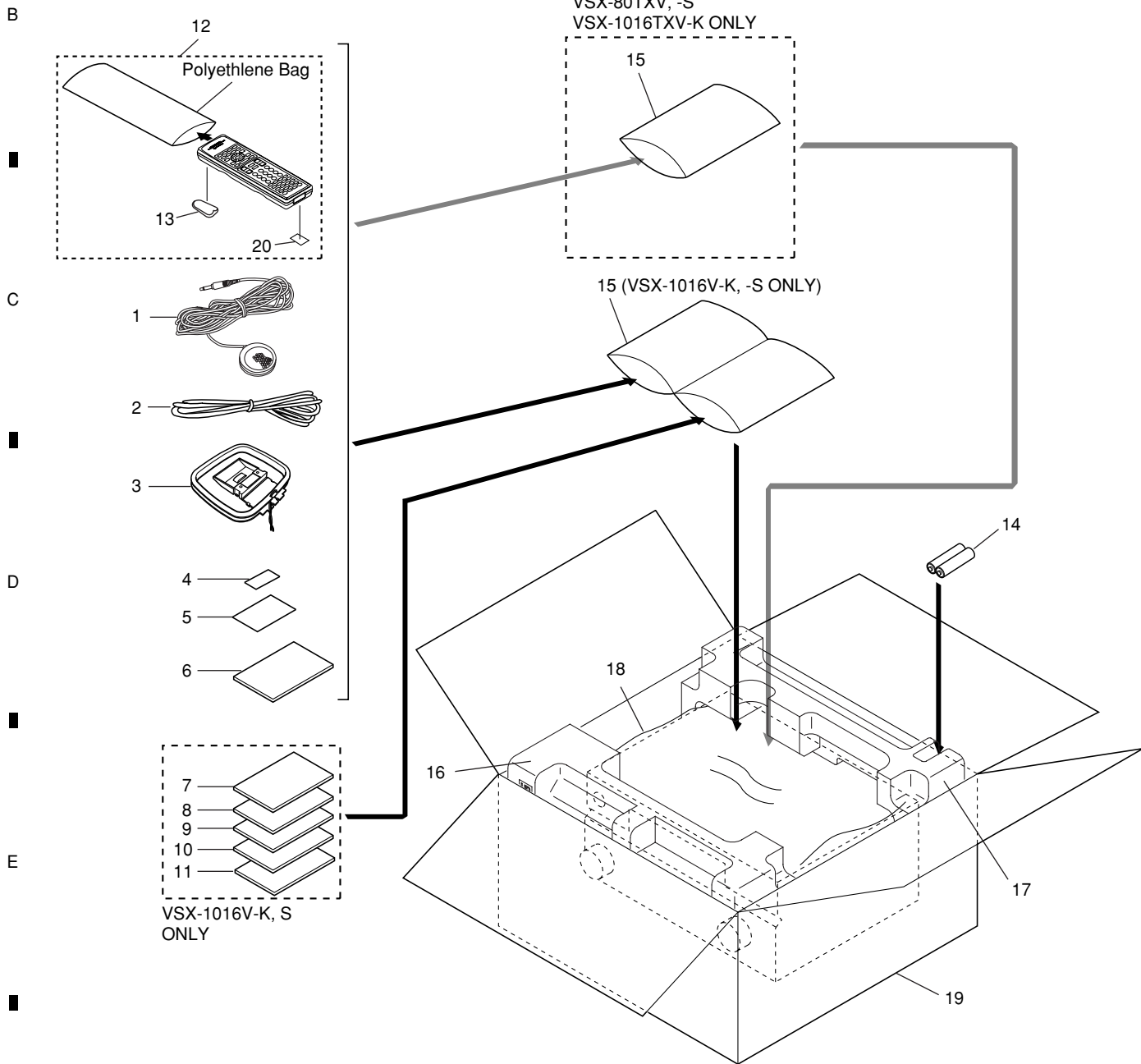

**(1) PACKING SECTION PARTS LIST**

<u>Mark No.</u>	<u>Description</u>	<u>Part No.</u>	<u>Mark No.</u>	<u>Description</u>	<u>Part No.</u>
1	Setup Microphone (for Auto MCACC setup)	APM7008	11	Operating Instructions (Dutch)	See Contrast table (2)
2	FM Wire Antenna	ADH7030	12	Remote Control Unit	See Contrast table (2)
3	AM Loop Antenna	ATB7013	13	Battery Cover	XZN3140
NSP 4	Warranty Card	See Contrast table (2)	NSP 14	Dry Cell Battery	See Contrast table (2)
5	Caution Sheet(Spanish/English)	ARM7083	NSP 15	Polyethylene Bag	See Contrast table (2)
6	Operating Instructions (English)	See Contrast table (2)	16	Front Pad	AHA7456
7	Operating Instructions (French)	See Contrast table (2)	17	Rear Pad	AHA7457
8	Operating Instructions (German)	See Contrast table (2)	18	Packing Sheet	RHC1023
9	Operating Instructions (Italian)	See Contrast table (2)	19	Packing Case	See Contrast table (2)
10	Operating Instructions (Spanish)	See Contrast table (2)	20	Label (WEEE)	See Contrast table (2)

**(2) CONTRAST TABLE**

VSX-1016V-K/HYXJ5, VSX-1016V-S/HYXJ5, VSX-1016TXV-K/KUXJ, VSX-80TXV/KUXJCA and VSX-80TXV-S/KUXJCA are constructed the same except for the following:

<u>Mark</u>	<u>No.</u>	<u>Symbol and Description</u>	<u>VSX-1016V-K /HYXJ5</u>	<u>VSX-1016V-S /HYXJ5</u>	<u>VSX-1016TXV-K /KUXJ</u>	<u>VSX-80TXV /KUXJCA</u>	<u>VSX-80TXV-S /KUXJCA</u>
NSP	4	Warranty Card	ARY7065	ARY7065	ARY7045	ARY7007	ARY7007
	6	Operating Instructions (English)	ARB7359	ARB7359	ARB7360	ARB7361	ARB7361
	7	Operating Instructions (French)	ARC7701	ARC7701	Not used	Not used	Not used
	8	Operating Instructions (German)	ARC7702	ARC7702	Not used	Not used	Not used
	9	Operating Instructions (Italian)	ARC7703	ARC7703	Not used	Not used	Not used
	10	Operating Instructions (Spanish)	ARC7704	ARC7704	Not used	Not used	Not used
	11	Operating Instructions (Dutch)	ARC7705	ARC7705	Not used	Not used	Not used
	12	Remote Control Unit	AXD7436	AXD7436	AXD7435	AXD7434	AXD7434
NSP	14	Dry Cell Battery AA/LR6	VEM1021	VEM1021	Not used	Not used	Not used
NSP	14	Dry Cell Battery AA/IEC R6P	Not used	Not used	VEM1031	VEM1031	VEM1031
NSP	15	Polyethylene Bag	AHG7132	AHG7132	AHG7117	AHG7117	AHG7117
	19	Packing Case 1016KHY	AHD8485	Not used	Not used	Not used	Not used
	19	Packing Case 1016SHY	Not used	AHD8427	Not used	Not used	Not used
	19	Packing Case 1016KKU	Not used	Not used	AHD8440	Not used	Not used
	19	Packing Case 80KKU	Not used	Not used	Not used	AHD8438	Not used
	19	Packing Case 80SKU	Not used	Not used	Not used	Not used	AHD8439
	20	Label (WEEE)	ARW7322	ARW7322	Not used	Not used	AHD8439



# 2.2 EXTERIOR SECTION

A  
B  
C  
D  
E  
F

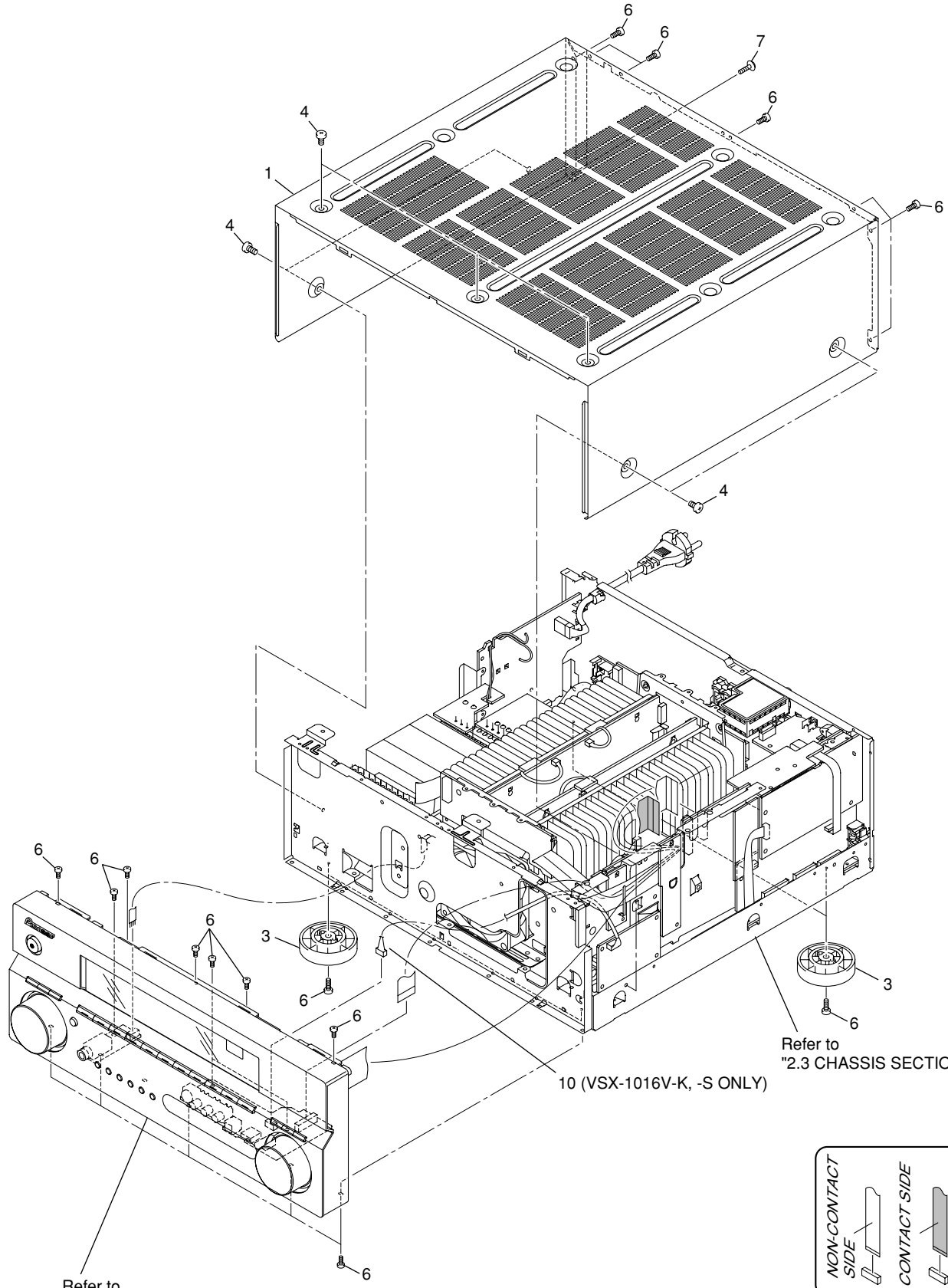

Refer to "2.6 FRONT PANEL SECTION".

Refer to "2.3 CHASSIS SECTION".

10 (VSX-1016V-K, -S ONLY)

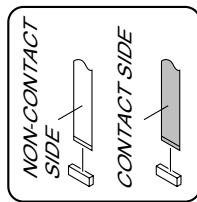

**(1) EXTERIOR SECTION PARTS LIST**

<u>Mark No.</u>	<u>Description</u>	<u>Part No.</u>
1	Bonnet	See Contrast table (2)
3	Insulator	See Contrast table (2)
4	Screw	See Contrast table (2)
6	Screw	BBZ30P080FCC
7	Screw	IBP30P090FCC
10	4P shield cable	See Contrast table (2)

**(2) CONTRAST TABLE**

VSX-1016V-K/HYXJ5, VSX-1016V-S/HYXJ5, VSX-1016TXV-K/KUXJ, VSX-80TXV/KUXJCA and VSX-80TXV-S/KUXJCA are constructed the same except for the following:

Mark	No.	Symbol and Description	VSX-1016V-K /HYXJ5	VSX-1016V-S /HYXJ5	VSX-1016TXV-K /KUXJ	VSX-80TXV /KUXJCA	VSX-80TXV-S /KUXJCA
	1	Bonnet 81B	AZN8021	Not used	AZN8021	AZN8021	Not used
	1	Bonnet 2016S	Not used	AZN8020	Not used	Not used	AZN8020
	3	Insulator	PNW2766	PNW2766	PNW2766	AMR7198	AMR7198
	4	Screw	BCZ40P060FTB	BCZ40P060FNI	BCZ40P060FTB	BCZ40P060FTB	BCZ40P060FNI
	10	4P shield cable	XDX3028	XDX3028	Not used	Not used	Not used

# 2.3 CHASSIS SECTION

1

2

3

4

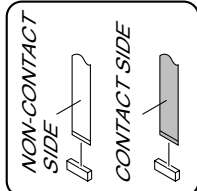
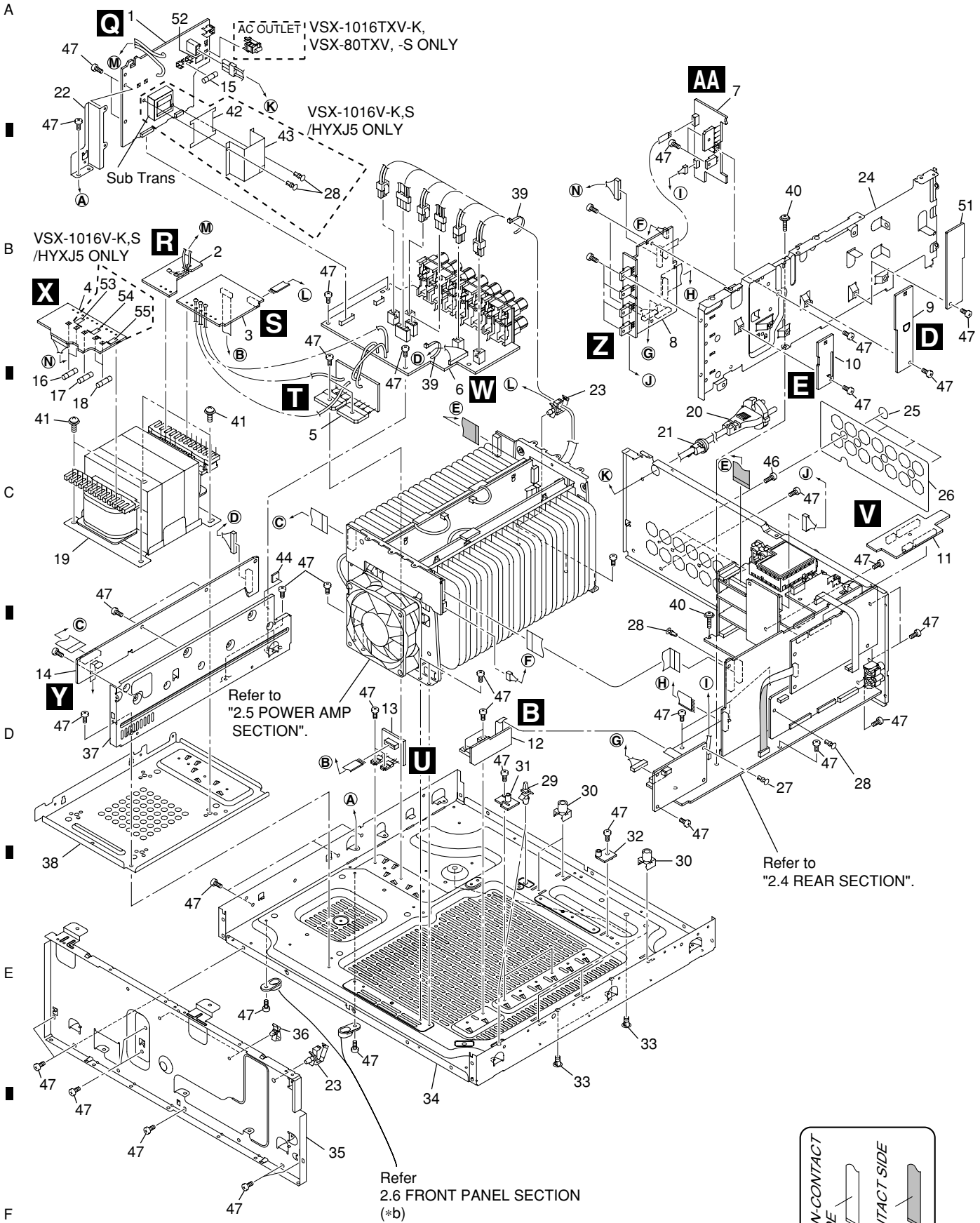

1

2

3

4

**(1) CHASSIS SECTION PARTS LIST**

Mark No.	Description	Part No.	Mark No.	Description	Part No.
1	PRIMARY Assy	See Contrast table (2)	28	Nyron Rivet	AEC7406
2	TRANS 1 Assy	AWX9038	29	Locking Card Spacer	PNW2917
3	TRANS 2-1 Assy	See Contrast table (2)	30	PCB Mold	AMR2534
4	TRANS 2-2 Assy	AWX9062			
5	DIODE 1 Assy	AWX9060	31	Inter Holder A	AMR7500
			32	Inter Holder B	AMR7501
6	PS/SP Assy	See Contrast table (2)	33	Card Spacer	DNK2769
7	DC/DC Assy	AWX9098	NSP 34	Under Base 2016	ANA7189
8	LOCAL P-SUPPLY Assy	See Contrast table (2)	NSP 35	Panel Stay 2016	AND7082
9	GUARD-C Assy	AWX9051			
10	GUARD-F Assy	AWX9070	36	Side Clamp	DEC2007
			37	Under Beam V1	ANG7478
11	BRIDGE 1-L Assy	AWX9079	NSP 38	Trans Frame 74	ANG7539
12	12V-REG Assy	AWX9014	NSP 39	Binder	ZCA-BK1
13	VH TR Assy	AWX9061	40	Screw 3x15	ABA7100
14	TRANS SIDE Assy	AWX9056			
⚠ 15	Fuse (FU1)	See Contrast table (2)	41	Screw 4x12	ABA7109
			42	Primary Barrier	See Contrast table (2)
⚠ 16	Fuse (FU7,FU8)	See Contrast table (2)	43	Shield Case	See Contrast table (2)
⚠ 17	Fuse (FU4)	See Contrast table (2)	44	Bridge Spacer	AEB7201
⚠ 18	Fuse (FU5,FU6)	See Contrast table (2)	46	Screw	BBT30P100FCC
⚠ 19	Power Transformer (T1501)	See Contrast table (2)			
⚠ 20	AC Power Cord	See Contrast table (2)	47	Screw	BBZ30P080FCC
			48	.....	
21	Cord Stopper	See Contrast table (2)	49	.....	
22	Primary Angle 56	ANG7526	50	.....	
NSP 23	Wire Saddle	DEC1450	51	GUARD-R Assy	AWX9025
24	DSP Shield 1016	ANG7548			
25	Cushion Circle 14B	AED7081	NSP 52	Fuse Card	See Contrast table (2)
			NSP 53	Fuse Card	See Contrast table (2)
26	SP Sheet 2016	AEC7560	NSP 54	Fuse Card	See Contrast table (2)
27	Nyron Rivet	AEC7408	NSP 55	Fuse Card	See Contrast table (2)

**(2) CONTRAST TABLE**

VSX-1016V-K/HYXJ5, VSX-1016V-S/HYXJ5, VSX-1016TXV-K/KUXJ, VSX-80TXV/KUXJCA and VSX-80TXV-S/KUXJCA are constructed the same except for the following:

Mark	No.	Symbol and Description	VSX-1016V-K /HYXJ5	VSX-1016V-S /HYXJ5	VSX-1016TXV-K /KUXJ	VSX-80TXV /KUXJCA	VSX-80TXV-S /KUXJCA
	1	PRIMARY Assy	AWX9086	AWX9086	AWX9085	AWX9085	AWX9085
	3	TRANS 2-1 Assy	AWX9059	AWX9059	AWX9058	AWX9058	AWX9058
	6	PS/SP Assy	AWX9108	AWX9108	AWX9054	AWX9054	AWX9054
	8	LOCAL P-SUPPLY Assy	AWX9068	AWX9068	AWX9065	AWX9065	AWX9065
⚠	15	Fuse (FU1: T5 A L 250 V)	REK1029	REK1029	Not used	Not used	Not used
⚠	15	Fuse (FU1: 10 A/125 V)	Not used	Not used	REK1154	REK1154	REK1154
⚠	16	Fuse (FU7,FU8: T2.5 A L 250 V)	REK1026	REK1026	Not used	Not used	Not used
⚠	16	Fuse (FU7,FU8: 2.5 A/125 V)	Not used	Not used	REK1146	REK1146	REK1146
⚠	17	Fuse (FU4: T4 A L 250 V)	REK1028	REK1028	Not used	Not used	Not used
⚠	17	Fuse (FU4: 5 A/125 V)	Not used	Not used	REK1067	REK1067	REK1067
⚠	18	Fuse (FU5,FU6: T800 mA L 250 V)	REK1021	REK1021	Not used	Not used	Not used
⚠	18	Fuse (FU5,FU6: 1.25 A/125 V)	Not used	Not used	REK1143	REK1143	REK1143
⚠	19	Power Transformer (T1501)	ATS7408	ATS7408	ATS7407	ATS7407	ATS7407
⚠	20	AC Power Cord	VDG1080	VDG1080	VDG1075	VDG1075	VDG1075
	21	Cord Stopper	CM-22B	CM-22B	CM-22C	CM-22C	CM-22C
	42	Primary Barrier	AEC7569	AEC7569	Not used	Not used	Not used
	43	Shield Case	AMR7526	AMR7526	Not used	Not used	Not used
NSP	52	Fuse Card	AAX7098	AAX7098	Not used	Not used	Not used
NSP	53	Fuse Card	AAX7277	AAX7277	Not used	Not used	Not used
NSP	54	Fuse Card	AAX7099	AAX7099	Not used	Not used	Not used
NSP	55	Fuse Card	AAX2367	AAX2367	Not used	Not used	Not used

# 2.4 REAR SECTION

• VSX-1016V-K, S, VSX-1016TXV-K

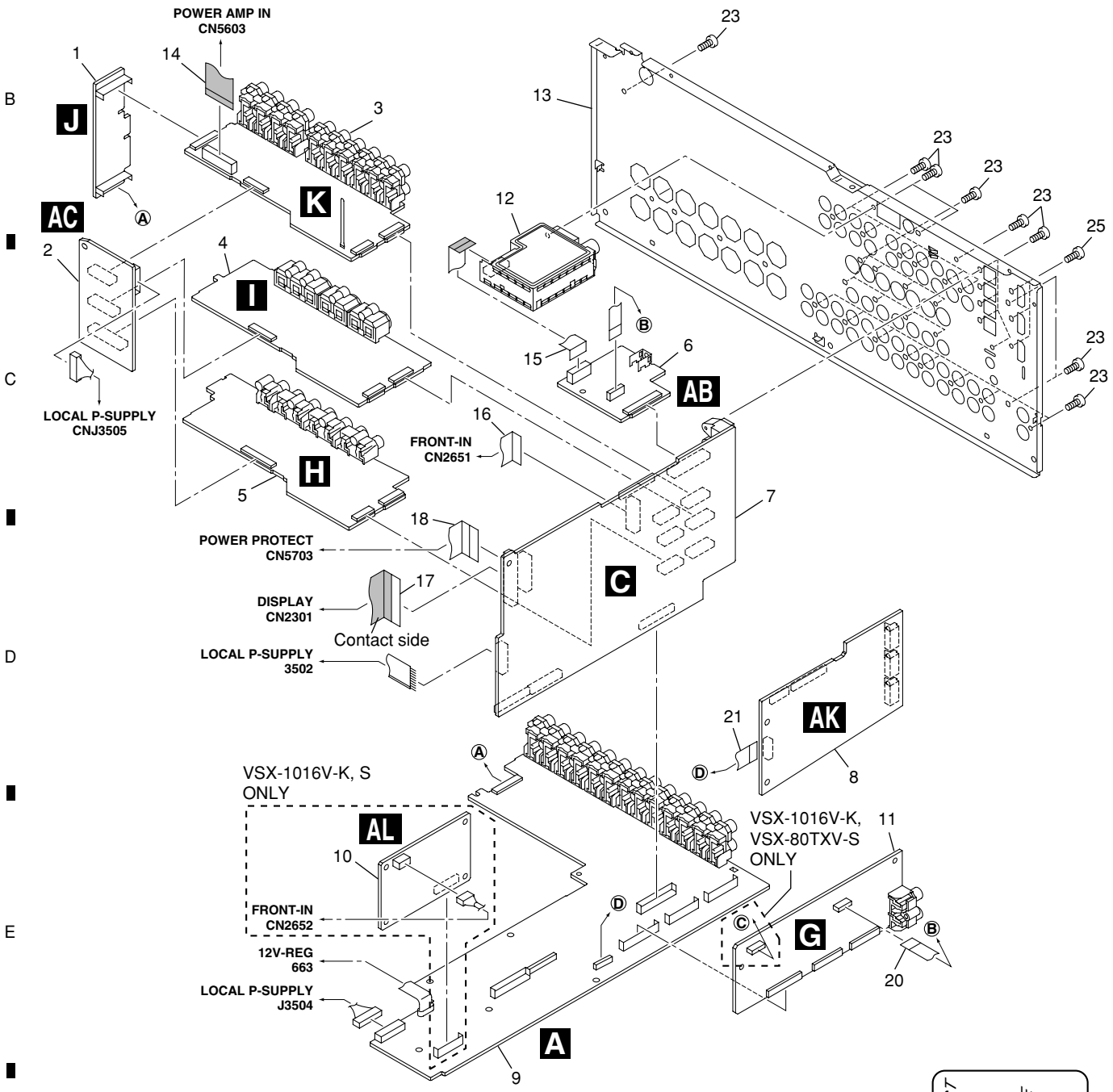

5 6 7 8

**(1) REAR SECTION PARTS LIST**

<u>Mark No.</u>	<u>Description</u>	<u>Part No.</u>	
1	BRIDGE 2 Assy	AWX9050	
2	VIDEO CONNECT Assy	AWX9069	A
3	COMPONENT Assy	AWX9031	
4	S-VIDEO Assy	AWX9099	
5	COMPOSITE Assy	AWX9089	
6	IR I/O Assy	AWX9067	
7	MAIN CONTROL Assy	AWX9018	
8	HDMI & DVC Assy	AWQ7036	
9	AUDIO IN Assy	AWX9022	
10	USB Assy	AWX8704	
11	DSP Assy	AWX8572	B
12	FM/AM Tuner Unit	AXX7170	
13	Rear Panel 1016KHY	ANC8446	
13	Rear Panel 1016SHY	ANC8383	
14	19P FFC/60V (J58)	ADD7535	
15	11P FFC/60V (J59)	ADD7536	
16	17P FFC/60V (J54)	ADD7540	
17	29P FFC/60V (J55)	ADD7532	
18	19P FFC/60V (J56)	ADD7533	
20	10P FFC/60V (J51)	ADD7528	C
21	9P FFC/60V (J53)	ADD7547	
23	Screw	BBZ30P080FCC	
25	Screw	PMZ30P060FCC	

• VSX-80TXV, -S

A  
B  
C  
D  
E  
F

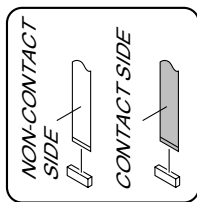
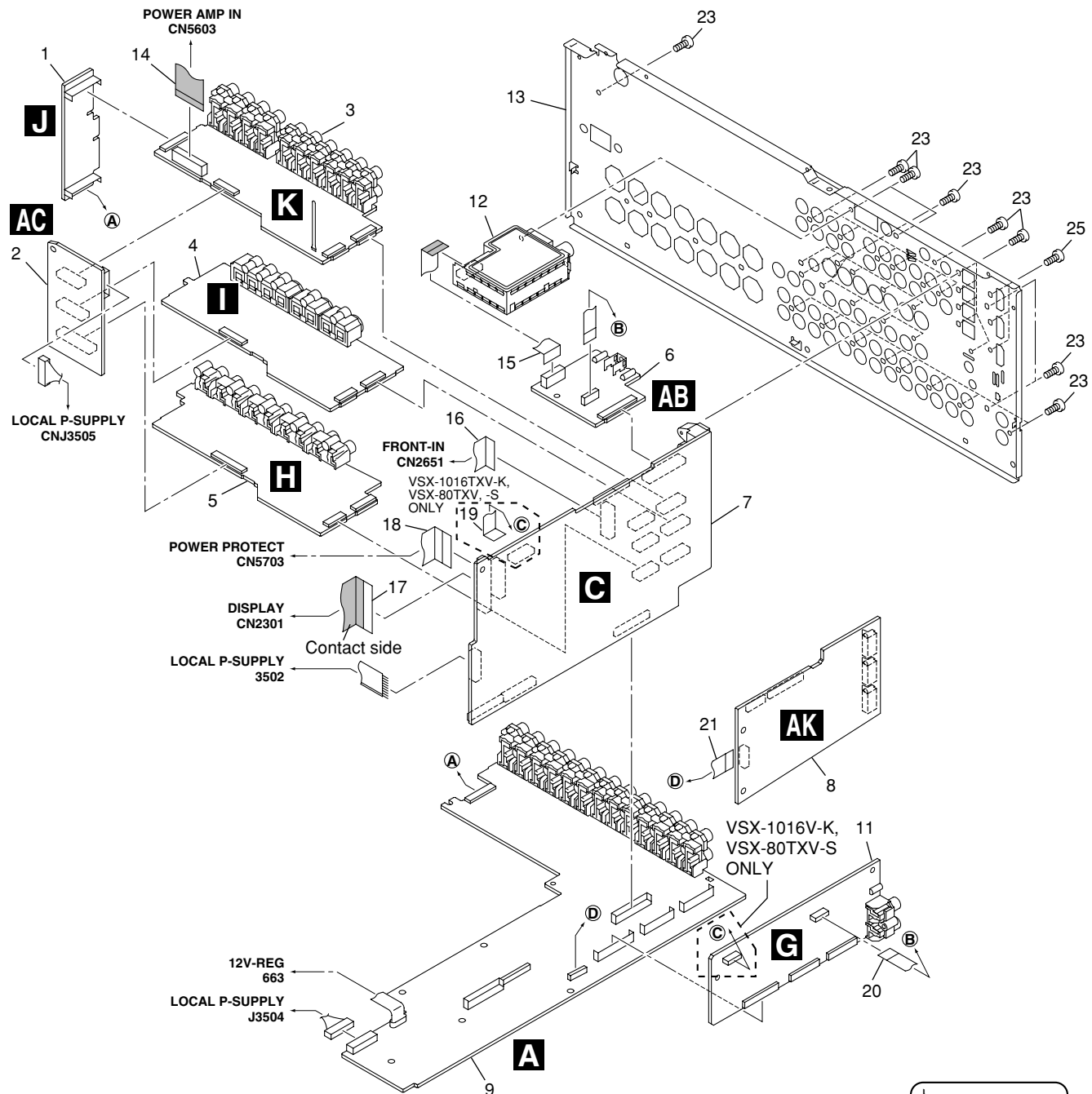



**(1) REAR SECTION PARTS LIST**

<u>Mark No.</u>	<u>Description</u>	<u>Part No.</u>	<u>Mark No.</u>	<u>Description</u>	<u>Part No.</u>
1	BRIDGE 2 Assy	AWX9050	14	19P FFC/60V (J58)	ADD7535
2	VIDEO CONNECT Assy	AWX9069	15	11P FFC/60V (J59)	ADD7536
3	COMPONENT Assy	See Contrast table (2)			
4	S-VIDEO Assy	See Contrast table (2)	16	17P FFC/60V (J54)	ADD7540
5	COMPOSITE Assy	See Contrast table (2)	17	29P FFC/60V (J55)	ADD7532
			18	19P FFC/60V (J56)	ADD7533
6	IR I/O Assy	See Contrast table (2)	19	12P FFC/60V (J52)	See Contrast table (2)
7	MAIN CONTROL Assy	See Contrast table (2)	20	10P FFC/60V (J51)	ADD7528
8	HDMI & DVC Assy	AWQ7036			
9	AUDIO IN Assy	See Contrast table (2)	21	9P FFC/60V (J53)	ADD7547
			23	Screw	BBZ30P080FCC
11	DSP Assy	See Contrast table (2)	25	Screw	PMZ30P060FCC
12	FM/AM Tuner Unit	See Contrast table (2)			
13	Rear Panel	See Contrast table (2)			

**(2) CONTRAST TABLE**

VSX-1016TXV-K/KUXJ, VSX-80TXV/KUXJCA and VSX-80TXV-S/KUXJCA are constructed the same except for the following:

<u>Mark</u>	<u>No.</u>	<u>Symbol and Description</u>	<u>VSX-1016TXV-K /KUXJ</u>	<u>VSX-80TXV /KUXJCA</u>	<u>VSX-80TXV-S /KUXJCA</u>
	3	COMPONENT Assy	AWX9032	AWX9032	AWX9032
	4	S-VIDEO Assy	AWX9099	AWX9105	AWX9105
	5	COMPOSITE Assy	AWX9089	AWX9090	AWX9090
	6	IR I/O Assy	AWX9101	AWX9066	AWX9066
	7	MAIN CONTROL Assy	AWX9016	AWX9017	AWX9017
	9	AUDIO IN Assy	AWX9027	AWX9088	AWX9088
	11	DSP Assy	AWX8699	AWX8699	AWX8699
	12	FM/AM Tuner Unit	AXX7172	AXX7172	AXX7172
	13	Rear Panel 1016KKU	ANC8386	Not used	Not used
	13	Rear Panel 80KKU	Not used	ANC8384	Not used
	13	Rear Panel 80SKU	Not used	Not used	ANC8385
	19	12P FFC/60V (J52)	ADD7529	ADD7529	ADD7529

# 2.5 POWER AMP SECTION

A

B

C

D

E

F

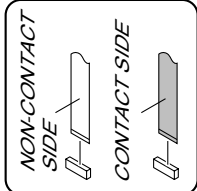
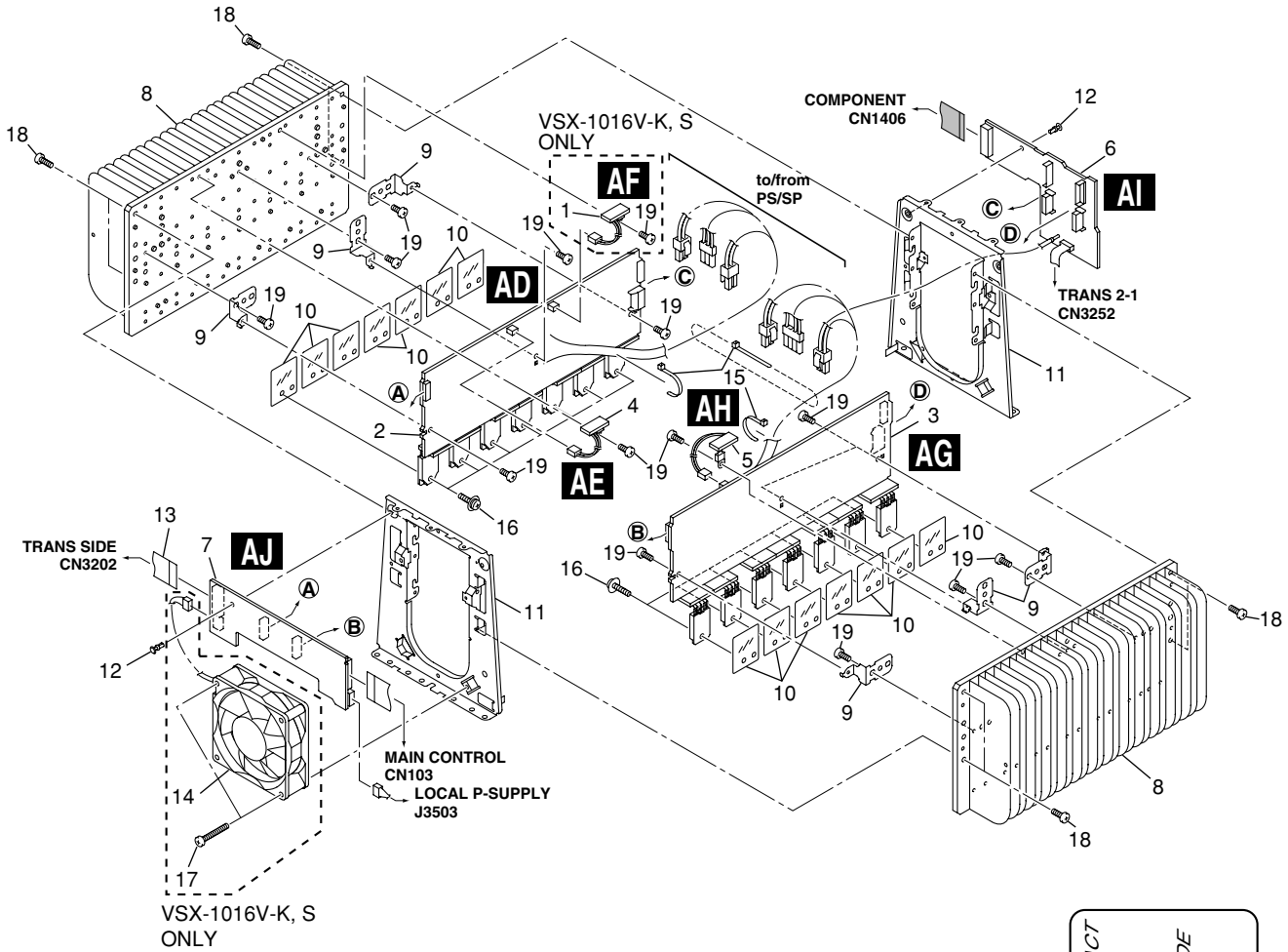

**(1) POWER AMP SECTION PARTS LIST**

<u>Mark No.</u>	<u>Description</u>	<u>Part No.</u>	<u>Mark No.</u>	<u>Description</u>	<u>Part No.</u>
1	POSI 2-L Assy	See Contrast table (2)	12	Nyron Rivet	AEC7408
2	POWER AMP-L Assy	See Contrast table (2)	13	17P FFC/60V (J57)	ADD7534
3	POWER AMP-R Assy	See Contrast table (2)	⚠ 14	DC Fan Motor	See Contrast table (2)
4	POSI 1-L Assy	See Contrast table (2)	NSP 15	Binder	ZCA-BK1
5	POSI 1-R Assy	See Contrast table (2)	16	Screw 3X19	ABA7085
6	POWER AMP IN Assy	AWX9075	17	Screw	See Contrast table (2)
7	POWER PROTECT Assy	See Contrast table (2)	18	Screw	BBT30P100FCC
NSP 8	Heat Sink 45	ANH7152	19	Screw	BBZ30P080FCC
9	PCB Angle 45	ANG7406			
10	Mica Sheet 45	AEE7047			
11	H.S. Angle 2016	ANG7547			

**(2) CONTRAST TABLE**

VSX-1016V-K/HYXJ5, VSX-1016V-S/HYXJ5, VSX-1016TXV-K/KUXJ, VSX-80TXV/KUXJCA and VSX-80TXV-S/KUXJCA are constructed the same except for the following:

<u>Mark</u>	<u>No.</u>	<u>Symbol and Description</u>	<u>VSX-1016V-K /HYXJ5</u>	<u>VSX-1016V-S /HYXJ5</u>	<u>VSX-1016TXV-K /KUXJ</u>	<u>VSX-80TXV /KUXJCA</u>	<u>VSX-80TXV-S /KUXJCA</u>
	1	POSI 2-L Assy	AWX9082	AWX9082	Not used	Not used	Not used
	2	POWER AMP-L Assy	AWX9072	AWX9072	AWX9071	AWX9071	AWX9071
	3	POWER AMP-R Assy	AWX9073	AWX9073	AWX9106	AWX9106	AWX9106
	4	POSI 1-L Assy	AWX9081	AWX9081	AWX9080	AWX9080	AWX9080
	5	POSI 1-R Assy	AWX9084	AWX9084	AWX9083	AWX9083	AWX9083
	7	POWER PROTECT Assy	AWX9077	AWX9077	AWX9076	AWX9076	AWX9076
⚠	14	DC Fan Motor	AXM7029	AXM7029	Not used	Not used	Not used
	17	Screw	BBZ30P300FTC	BBZ30P300FTC	Not used	Not used	Not used

# 2.6 FRONT PANEL SECTION

A

B

C

D

E

F

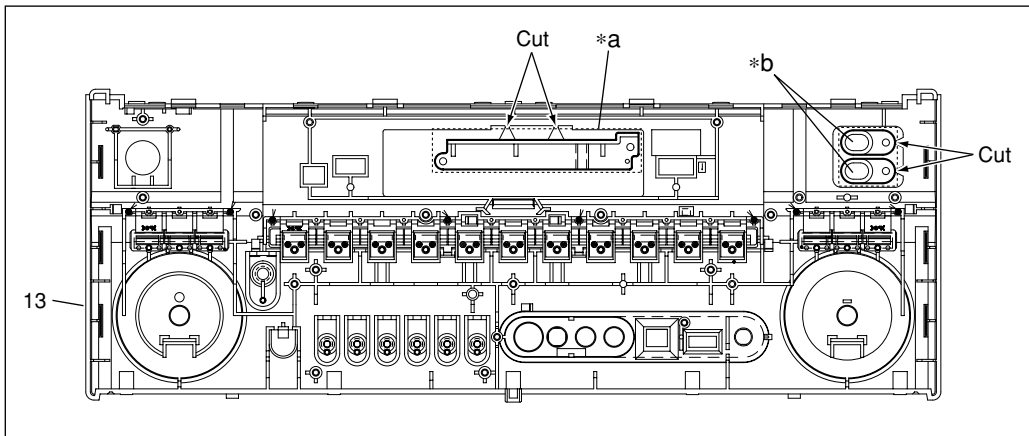
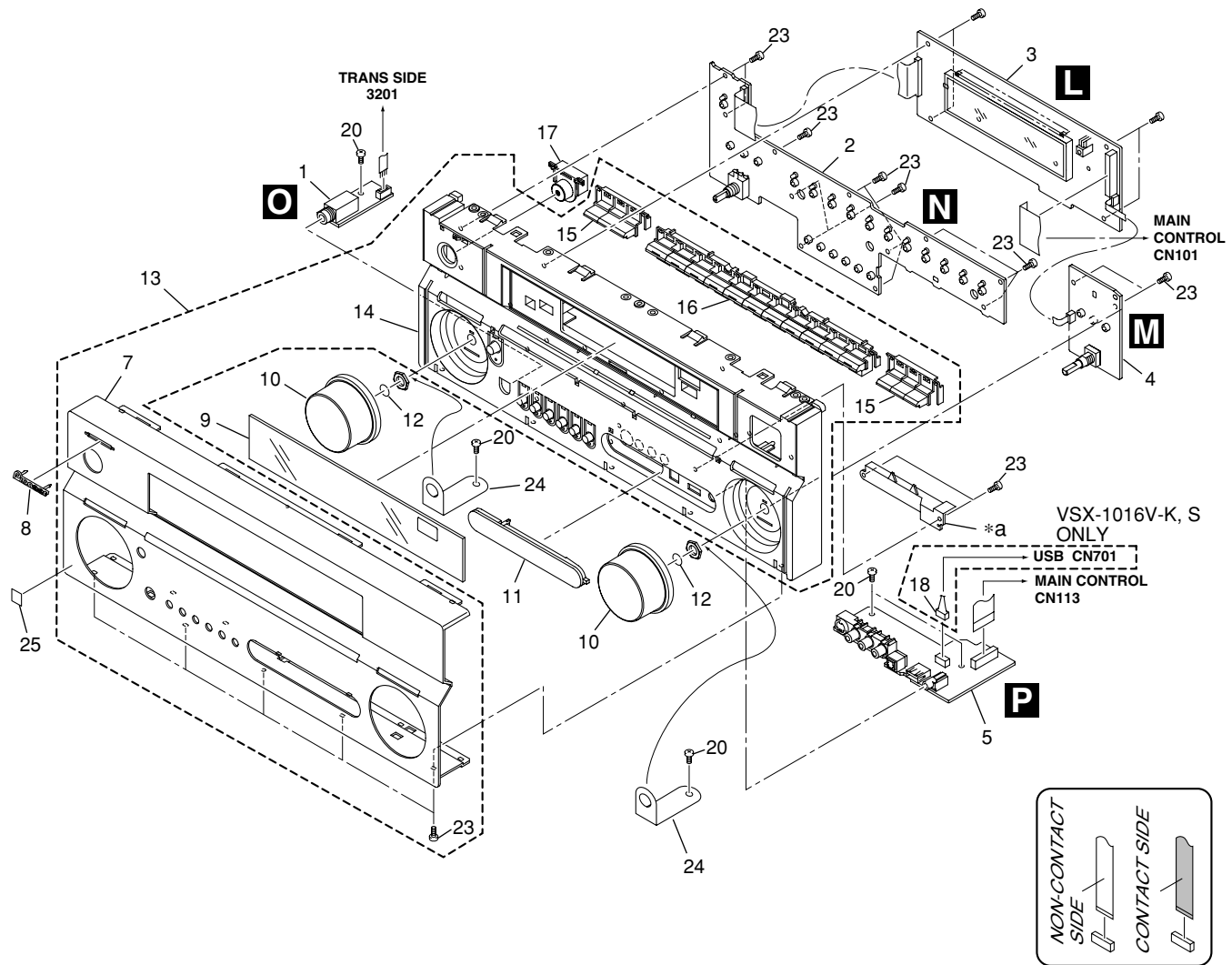

**(1) FRONT PANEL SECTION PARTS LIST**

Mark No.	Description	Part No.	Mark No.	Description	Part No.
1	HEADPHONE Assy	AWX9049	13	Panel Assy	See Contrast table (2)
2	MULTI JOG Assy	See Contrast table (2)	NSP 14	P Base	See Contrast table (2)
3	DISPLAY Assy	See Contrast table (2)	NSP 15	Side Button	See Contrast table (2)
4	VOLUME Assy	See Contrast table (2)	NSP 16	Func BTN Assy	See Contrast table (2)
5	FRONT-IN Assy	See Contrast table (2)	17	STDBY BTN Assy	See Contrast table (2)
NSP 7	F Panel	See Contrast table (2)	18	4P Shield Cable (J61)	See Contrast table (2)
8	Pioneer Name Plate	See Contrast table (2)	20	Screw	BBZ30P080FCC
9	Window	See Contrast table (2)	23	Screw	PPZ30P080FNI
10	Rotary Knob	See Contrast table (2)	24	Earth Plate	See Contrast table (2)
11	Input Cover	See Contrast table (2)	NSP 25	Energy Star Label	See Contrast table (2)
12	Ring	ABH7213			

**(2) CONTRAST TABLE**

VSX-1016V-K/HYXJ5, VSX-1016V-S/HYXJ5, VSX-1016TXV-K/KUXJ, VSX-80TXV/KUXJCA and VSX-80TXV-S/KUXJCA are constructed the same except for the following:

Mark No.	Symbol and Description	VSX-1016V-K /HYXJ5	VSX-1016V-S /HYXJ5	VSX-1016TXV-K /KUXJ	VSX-80TXV /KUXJCA	VSX-80TXV-S /KUXJCA
NSP	2 MULTI JOG Assy	AWX9046	AWX9113	AWX9046	AWX9046	AWX9113
	3 DISPLAY Assy	AWX9104	AWX9104	AWX9042	AWX9043	AWX9043
	4 VOLUME Assy	AWX9044	AWX9111	AWX9044	AWX9044	AWX9111
	5 FRONT-IN Assy	AWX9048	AWX9048	AWX9047	AWX9047	AWX9047
	7 F Panel 1016KHY	AMB7945	Not used	Not used	Not used	Not used
NSP	7 F Panel 1016SHY	Not used	AMB7912	Not used	Not used	Not used
NSP	7 F Panel 1016KKU	Not used	Not used	AMB7915	Not used	Not used
NSP	7 F Panel 80KKU	Not used	Not used	Not used	AMB7913	Not used
NSP	7 F Panel 80SKU	Not used	Not used	Not used	Not used	AMB7914
	8 Pioneer Badge B	XAM3006	Not used	XAM3006	Not used	Not used
	8 Pioneer Name plate	Not used	VAM1129	Not used	VAM1109	VAM1129
	9 Window 1016HY	AAK8332	AAK8332	Not used	Not used	AAK8332
	9 Window 1016KU	Not used	Not used	AAK8348	Not used	Not used
	9 Window 80K	Not used	Not used	Not used	AAK8333	Not used
	10 Rotary Knob B	AAA7024	Not used	AAA7024	AAA7024	Not used
	10 Rotary Knob P	Not used	AAA7033	Not used	Not used	AAA7033
	11 Input Cover V3K	XAK3532	Not used	Not used	Not used	Not used
	11 Input Cover V3S	Not used	XAK3533	Not used	Not used	XAK3533
	11 Input Cover 81K	Not used	Not used	Not used	AAK8355	Not used
	13 Panel 1016KHY Assy	AXG7325	Not used	Not used	Not used	Not used
	13 Panel 1016SHY Assy	Not used	AXG7310	Not used	Not used	Not used
	13 Panel 1016KKU Assy	Not used	Not used	AXG7313	Not used	Not used
	13 Panel 80KKU Assy	Not used	Not used	Not used	AXG7311	Not used
	13 Panel 80SKU Assy	Not used	Not used	Not used	Not used	AXG7312
NSP	14 P Base 1016KPW	AMB7926	Not used	Not used	Not used	Not used
NSP	14 P Base 2016SHY	Not used	AMB7920	Not used	Not used	Not used
NSP	14 P Base 9110KKU	Not used	Not used	AMB7921	Not used	Not used
NSP	14 P Base 81KKU	Not used	Not used	Not used	AMB7919	Not used
NSP	14 P Base 81SKU	Not used	Not used	Not used	Not used	AMB7925
	15 Side Button K	AAD7761	Not used	AAD7761	AAD7761	Not used
NSP	15 Side Button S	Not used	AAD7760	Not used	Not used	AAD7760
NSP	16 Func BTN K Assy	AAD7758	Not used	AAD7758	AAD7758	Not used
NSP	16 Func BTN S Assy	Not used	AAD7757	Not used	Not used	AAD7757
	17 STDBY BTN 915K Assy	XAD3216	Not used	XAD3216	XAD3216	Not used
	17 STDBY BTN 915P Assy	Not used	XAD3217	Not used	Not used	XAD3217
	18 4P Shield Cable (J61)	XDX3028	XDX3028	Not used	Not used	Not used
	24 Earth Plate	Not used	AKB7062	Not used	Not used	AKB7062
NSP	25 Energy Star Label	Not used	Not used	AAX8022	AAX8022	AAX8022

# 3. BLOCK DIAGRAM AND SCHEMATIC DIAGRAM

## 3.1 BLOCK DIAGRAM for AUDIO BLOCK

VSX1016TXV, VSX-80TXV ONLY

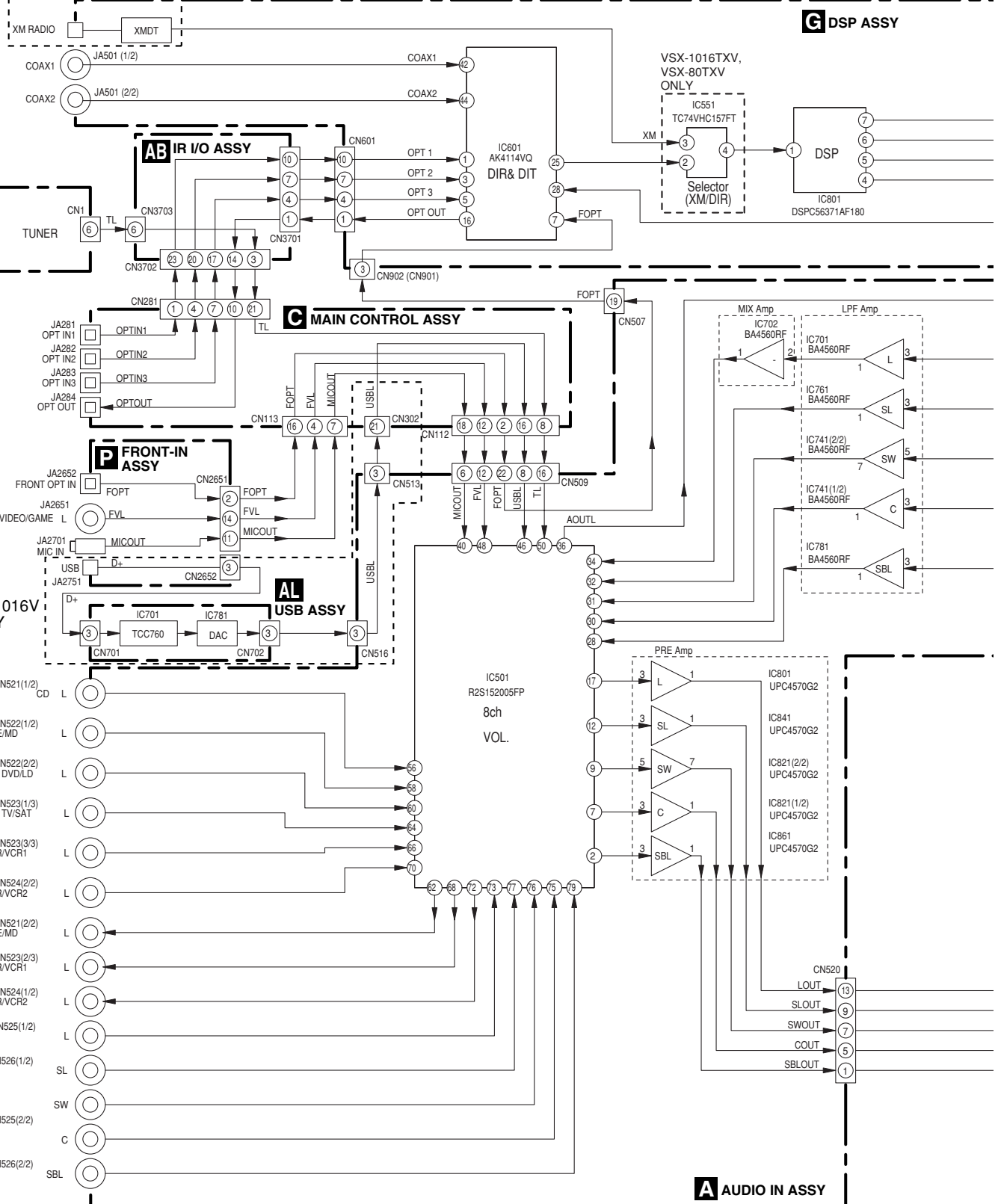

VSX-1016V-K

A  
B  
C  
D  
E  
F

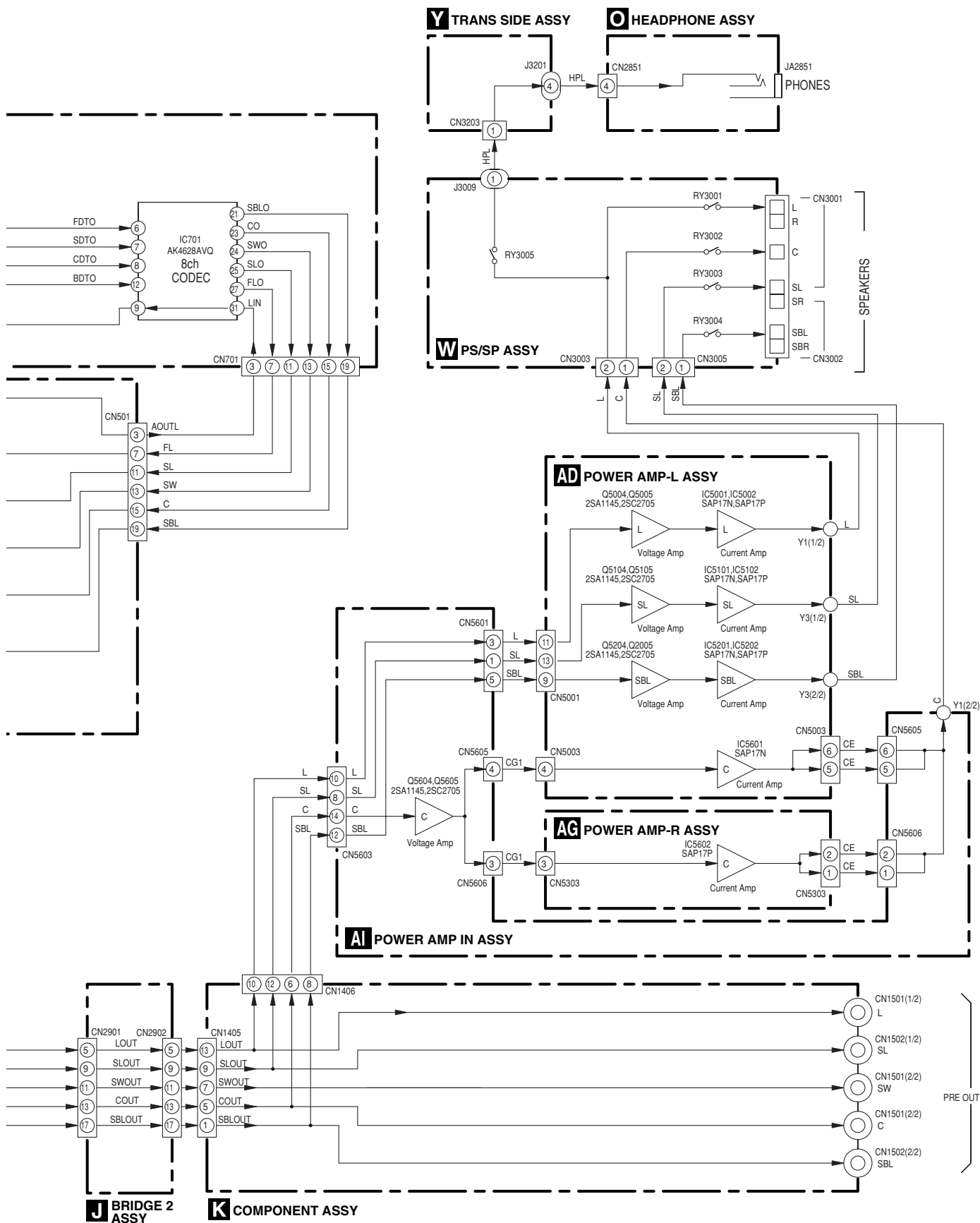



# 3.2 BLOCK DIAGRAM for VIDEO BLOCK

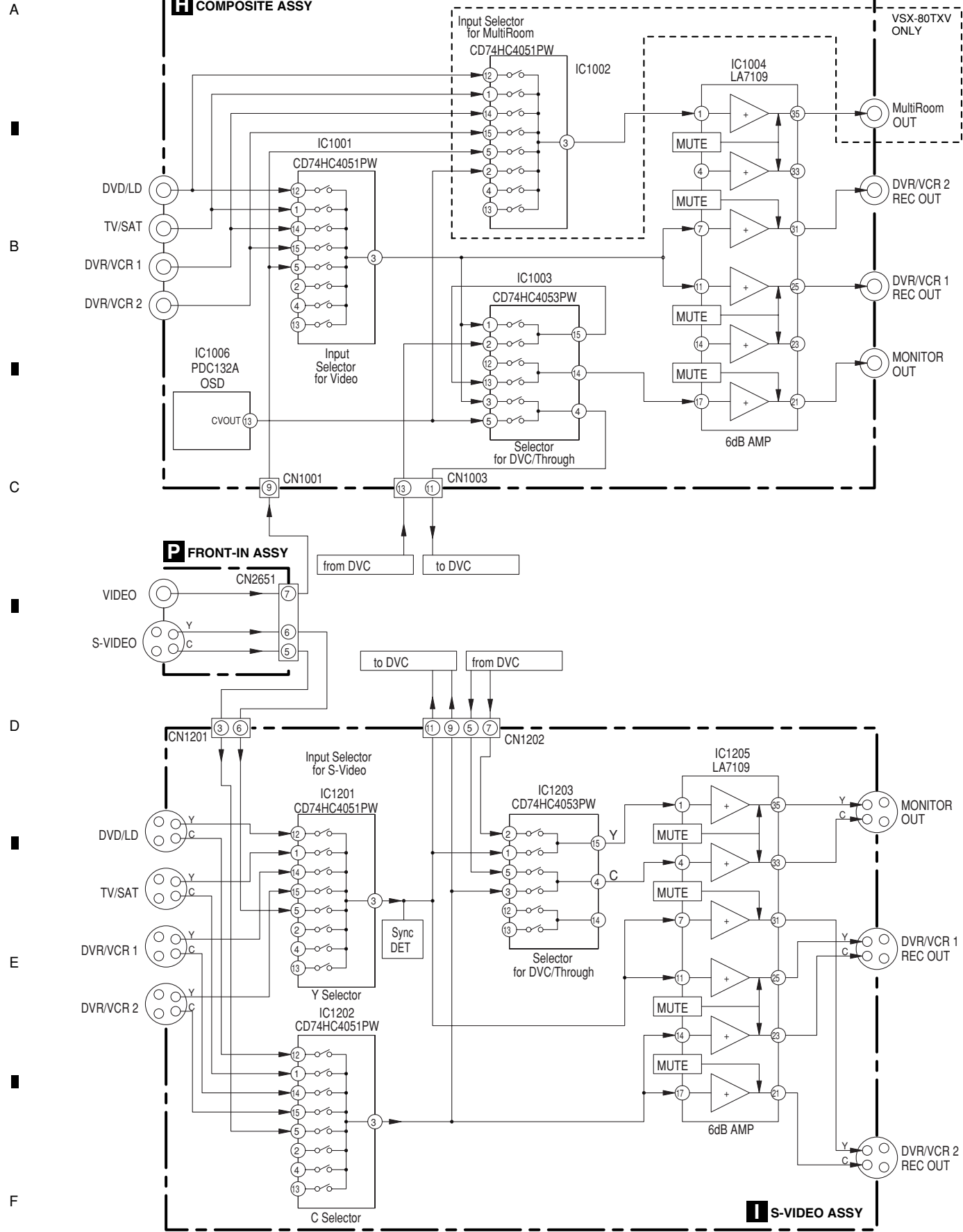

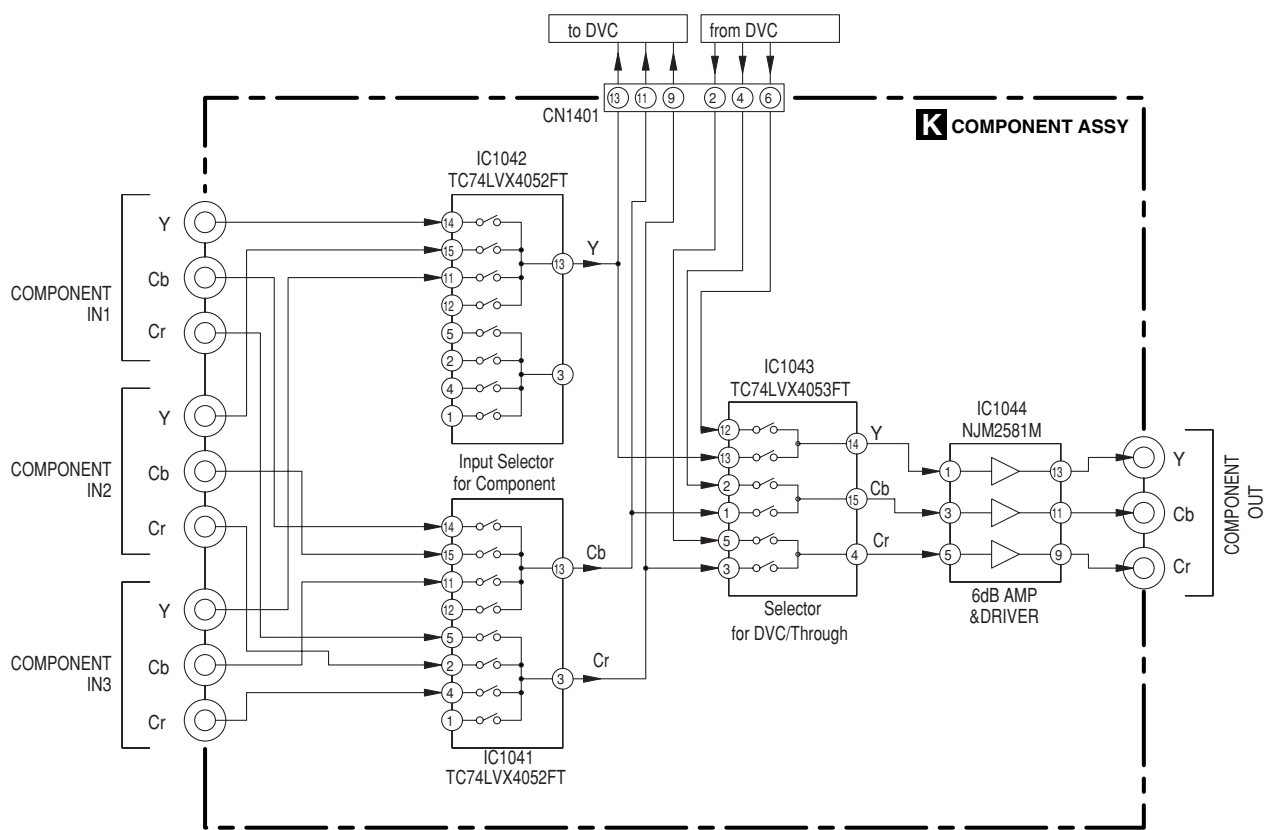

A

B

C

D

E

F



- When ordering service parts, be sure to refer to "EXPLODED VIEWS and PARTS LIST" or "PCB PARTS LIST".
- The ⚠ mark found on some component parts indicates the importance of the safety factor of the part. Therefore, when replacing, be sure to use parts of identical designation.
-  : The power supply is shown with the marked box.

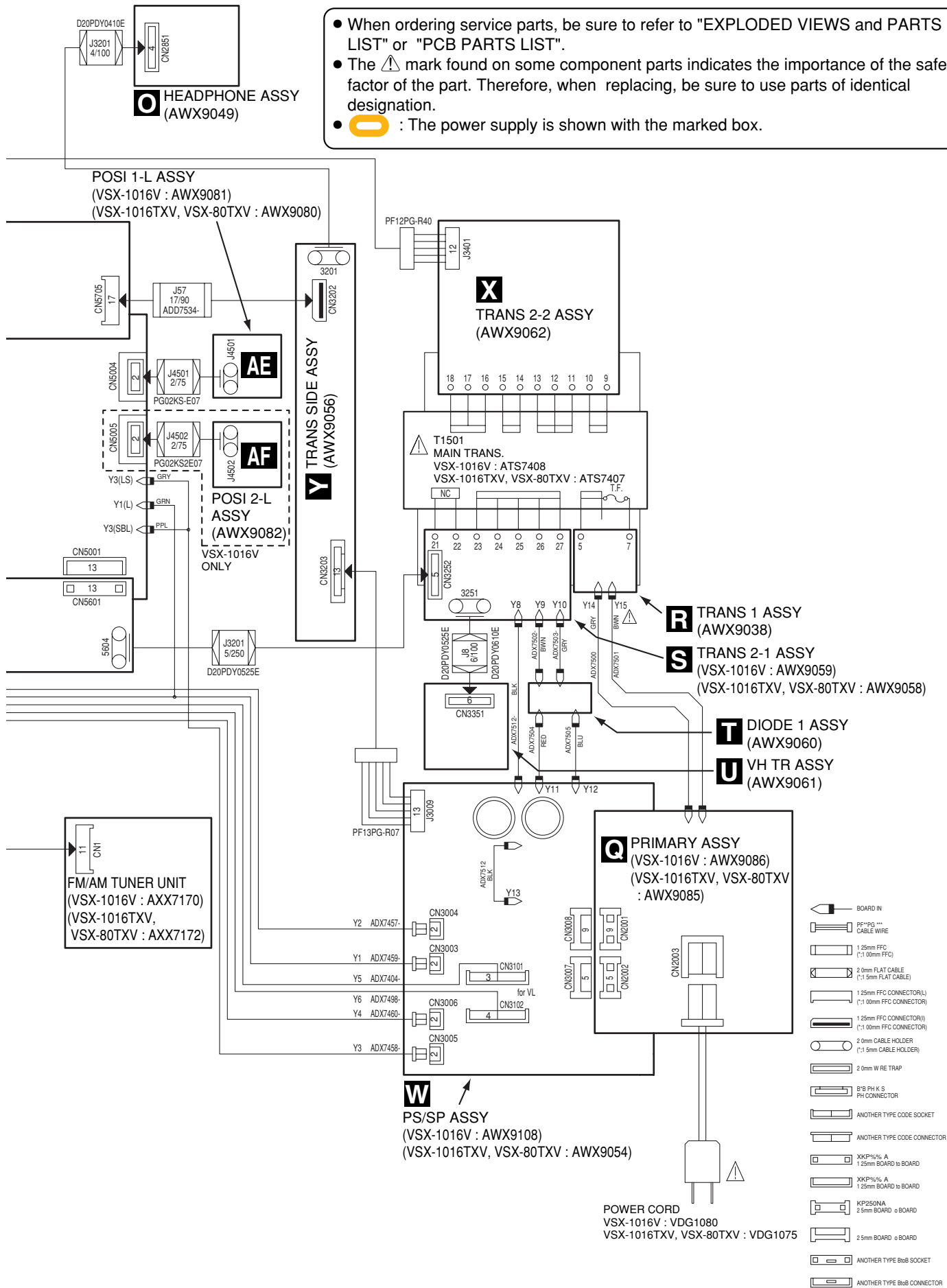

### 3.4 AUDIO IN ASSY (1/2)

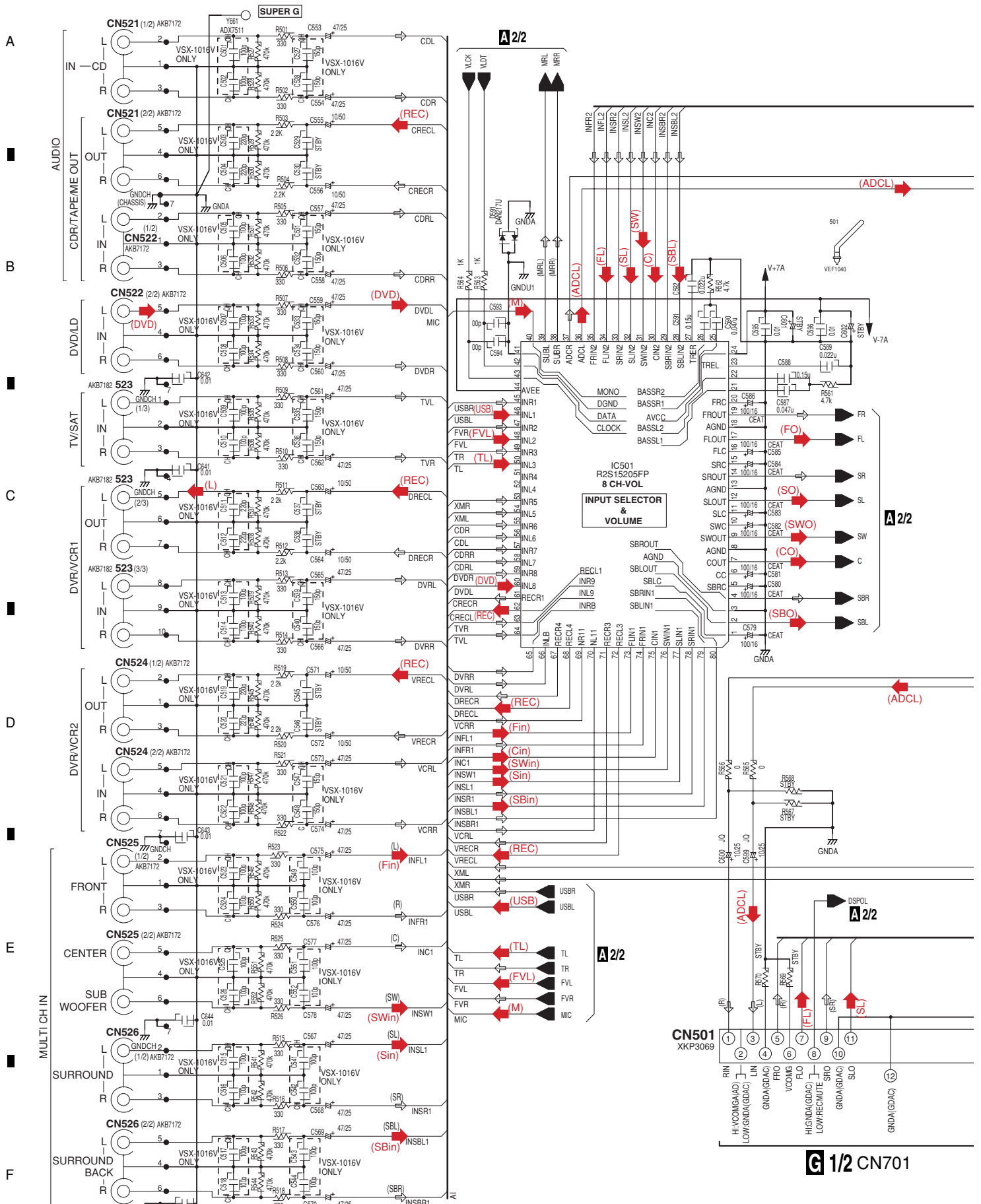

**A 1/2**

**G 1/2 CN701**

# A 1/2 AUDIO IN ASSY (VSX-1016V : AWX9022) (VSX-1016TXV : AWX9027) (VSX-80TXV : AWX9088)

A  
B  
C  
D  
E  
F

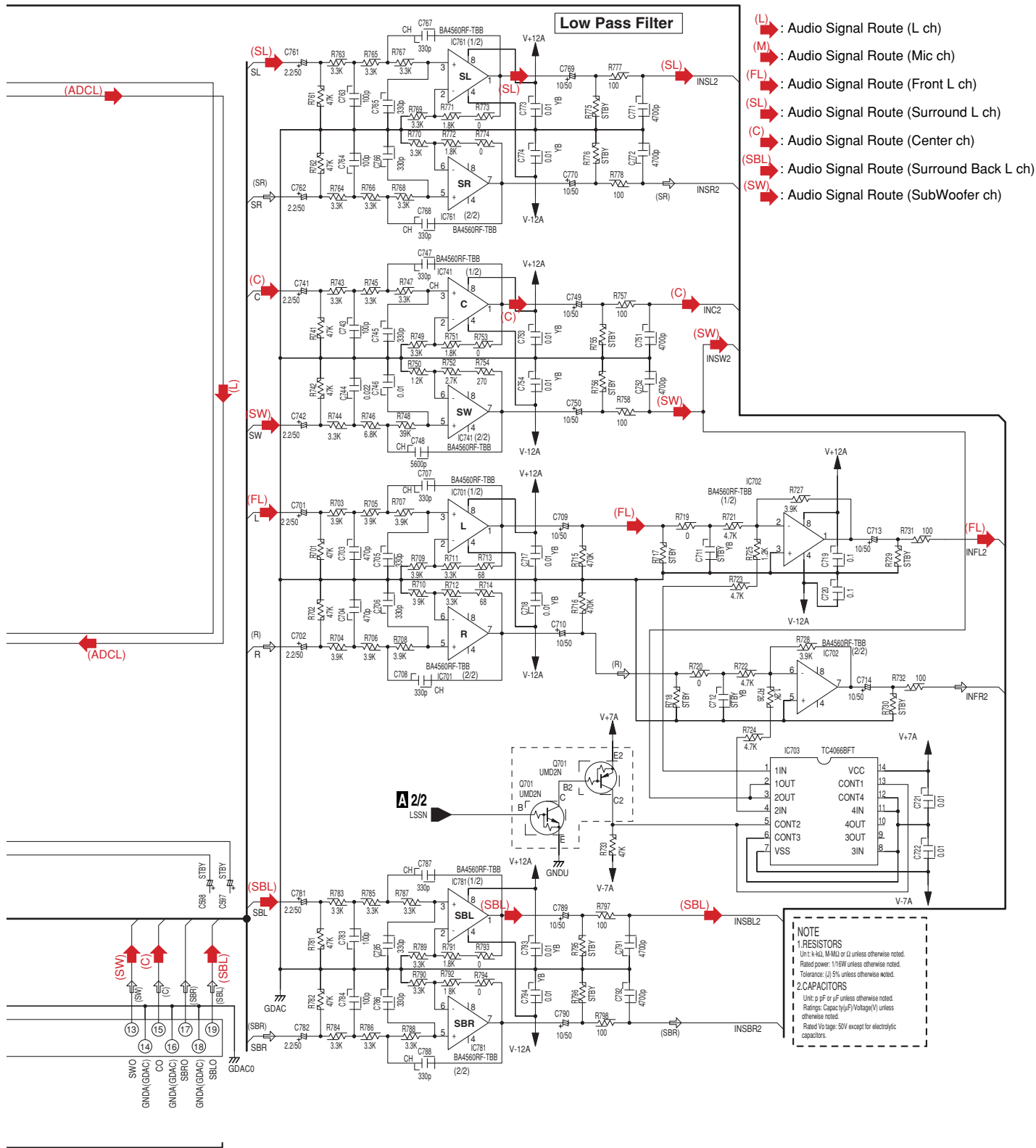

# 3.5 AUDIO IN (2/2) and 12V-REG ASSYS

A  
B  
C  
D  
E  
F

1 2 3 4

VSX-80TXV ONLY

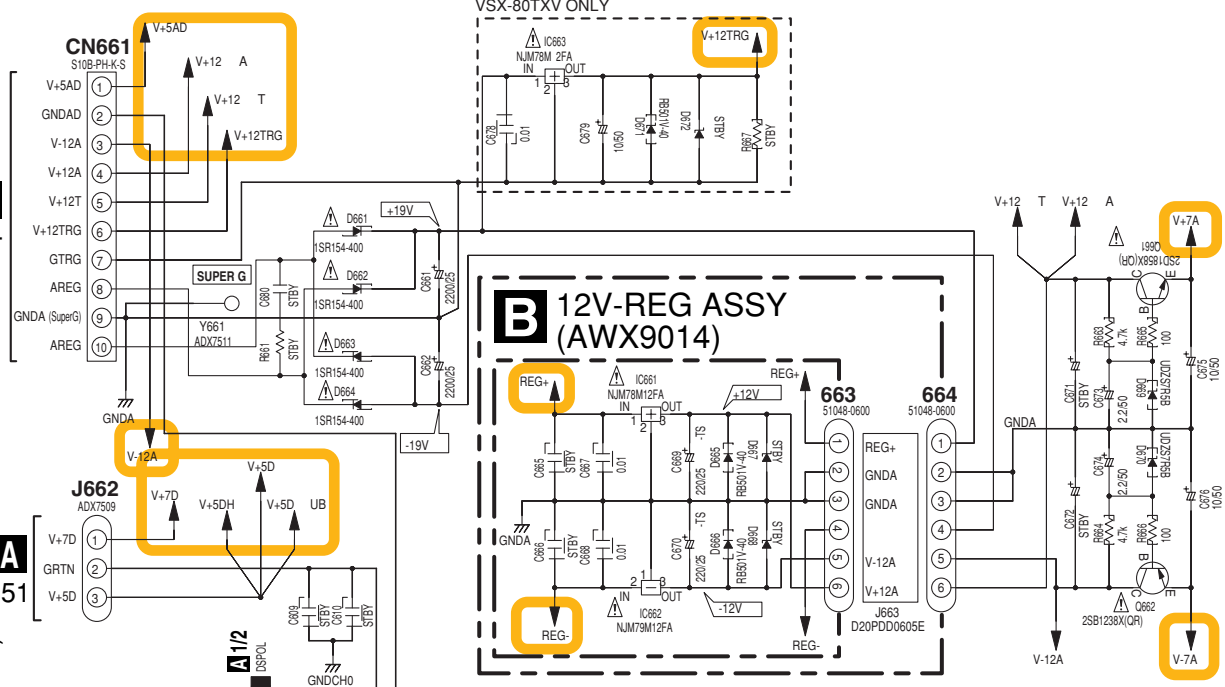

VSX-1016V ONLY

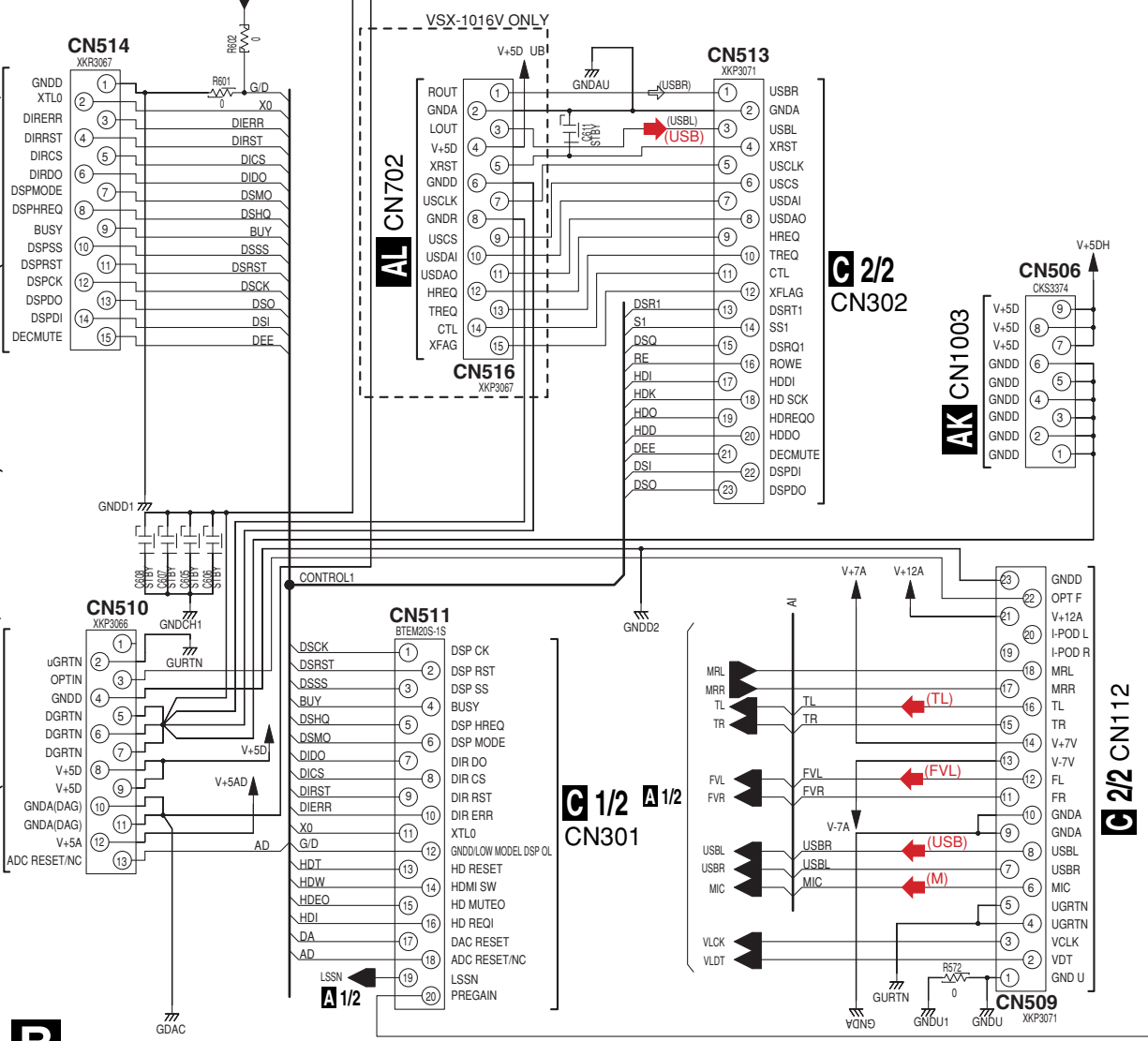

**A 2/2** **B**

VSX-1016V-K

1 2 3 4



**A 2/2** AUDIO IN ASSY (VSX-1016V : AWX9022)  
 (VSX-1016TXV : AWX9027)  
 (VSX-80TXV : AWX9088)

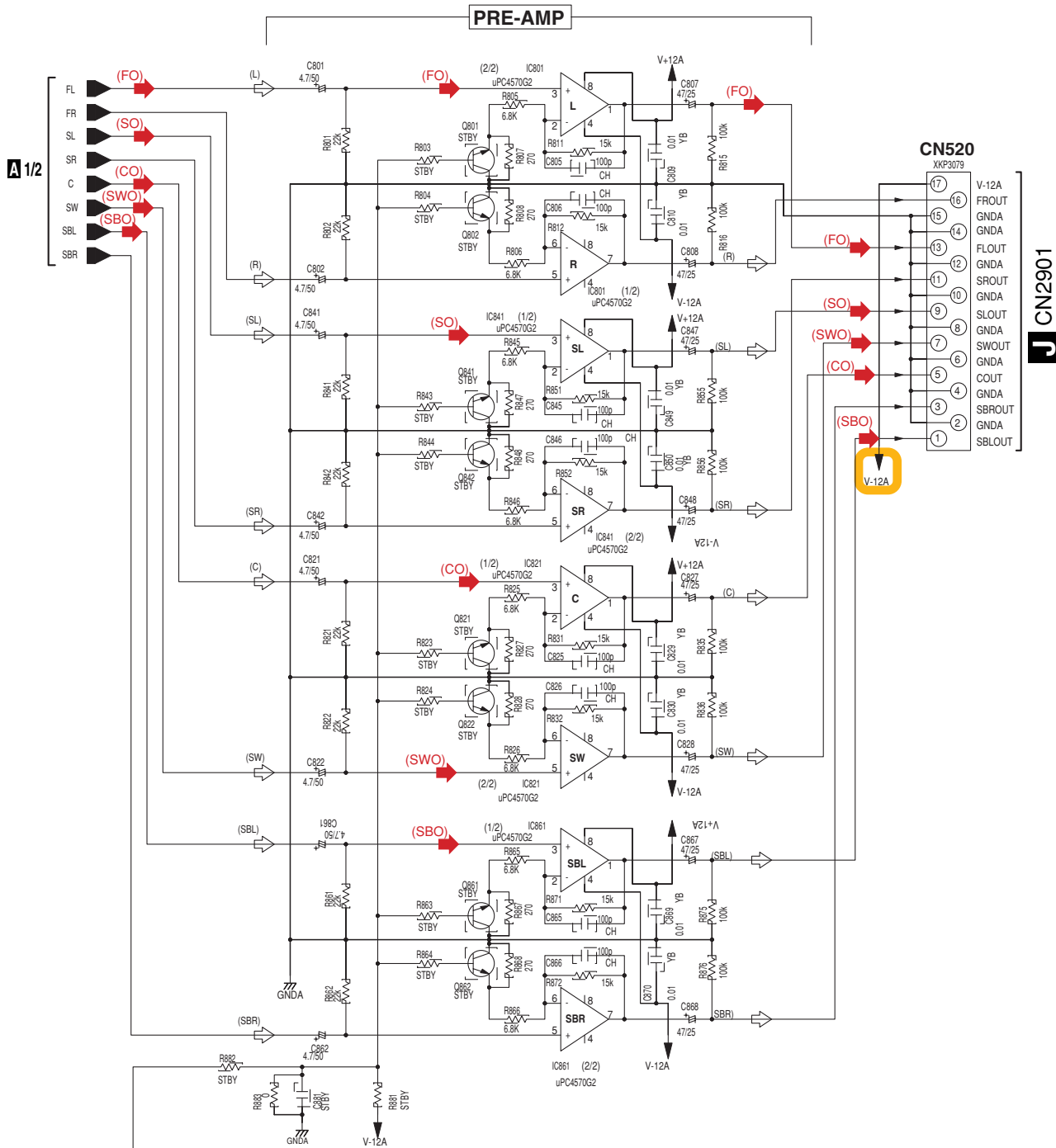

- (L) : Audio Signal Route (L ch)
- (M) : Audio Signal Route (Mic ch)
- (FL) : Audio Signal Route (Front L ch)
- (SL) : Audio Signal Route (Surround L ch)
- (C) : Audio Signal Route (Center ch)
- (SBL) : Audio Signal Route (Surround Back L ch)
- (SW) : Audio Signal Route (SubWoofer ch)

**NOTE**  
 1.RESISTORS  
 Unit: k-kΩ, M-MΩ or Ω unless otherwise noted.  
 Rated power: 1/16W unless otherwise noted.  
 Tolerance: (±) 5% unless otherwise noted.  
 2.CAPACITORS  
 Unit: p-pF or μF unless otherwise noted.  
 Ratings: Capacity(μF)/Voltage(V) unless otherwise noted.  
 Rated Voltage: 50V except for electrolytic capacitors.

# 3.6 MAIN CONTROL ASSY (1/2)

1

2

3

4

A

B

C

D

E

F

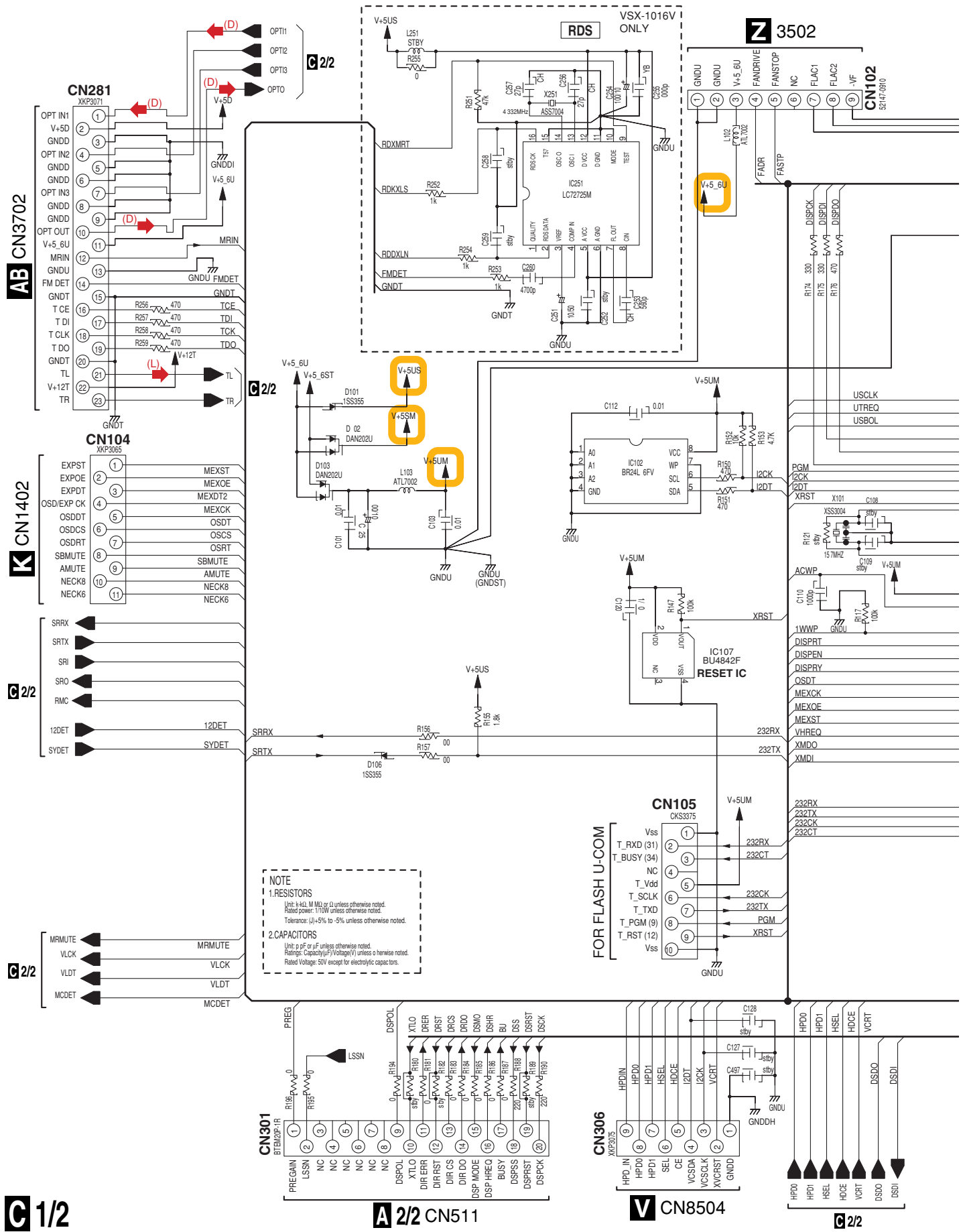

**NOTE**

1. RESISTORS  
Unit: k- $\Omega$ , M M $\Omega$  or  $\Omega$  unless otherwise noted.  
Rated power: 1/10W unless otherwise noted.  
Tolerance: (J)=5% to -5% unless otherwise noted.

2. CAPACITORS  
Unit: p pF or  $\mu$ F unless otherwise noted.  
Rating: Capacitance (F) (Voltage) (V) unless otherwise noted.  
Rated Voltage: 50V except for electrolytic capacitors.

C 1/2

A 2/2 CN511

V CN8504

G 2/2

1

2

3

4

**G 1/2** MAIN CONTROL ASSY  
 (VSX-1016V : AWX9018)  
 (VSX-1016TXV : AWX9016)  
 (VSX-80TXV : AWX9017)

A  
B  
C  
D  
E  
F

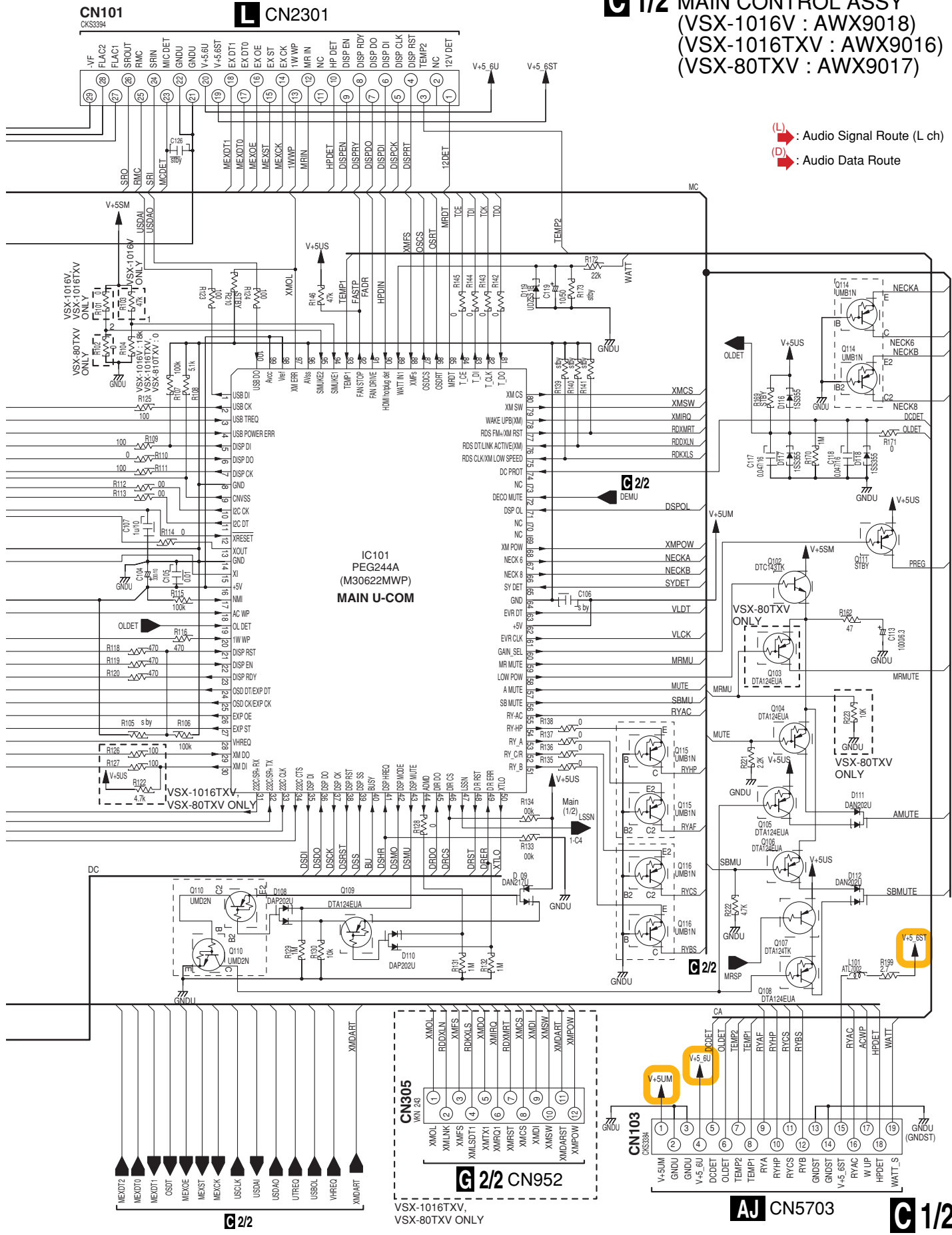

# 3.7 MAIN CONTROL (2/2), GUARD-C, F and R ASSYS

A

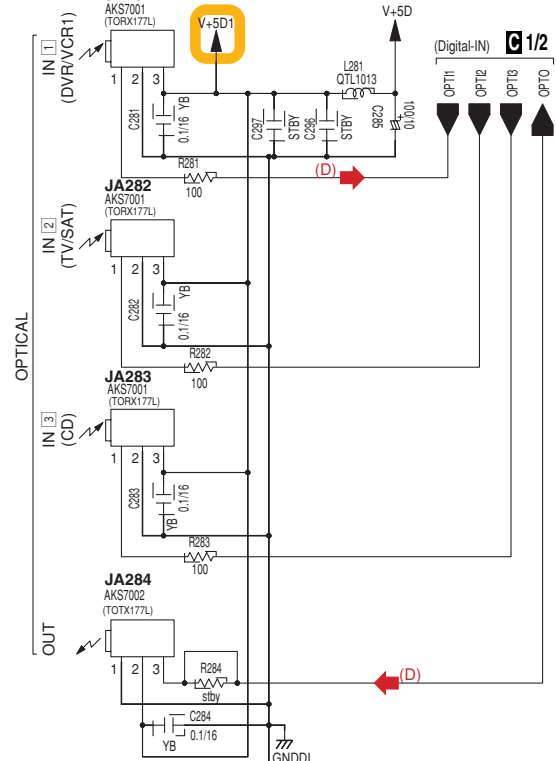

B

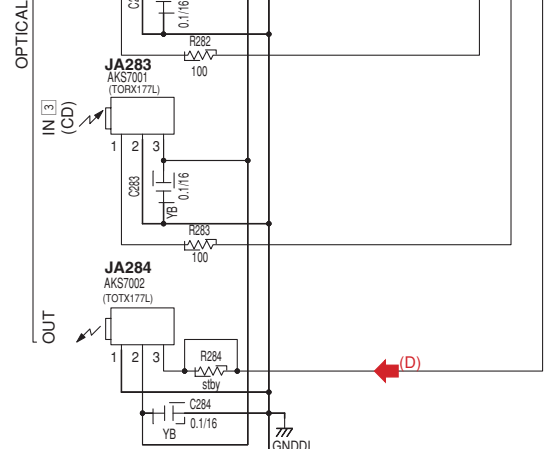

C

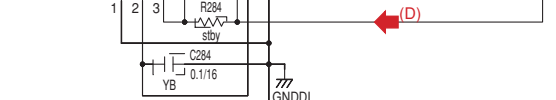

D

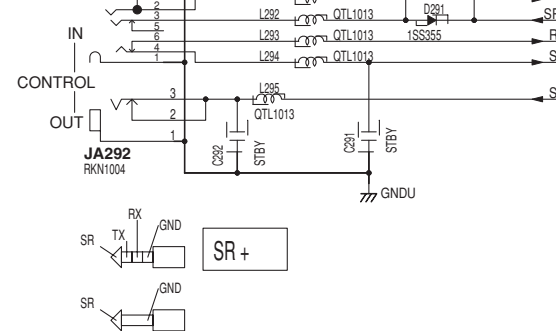

E



F



**C 2/2**

**A 2/2** CN513

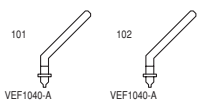
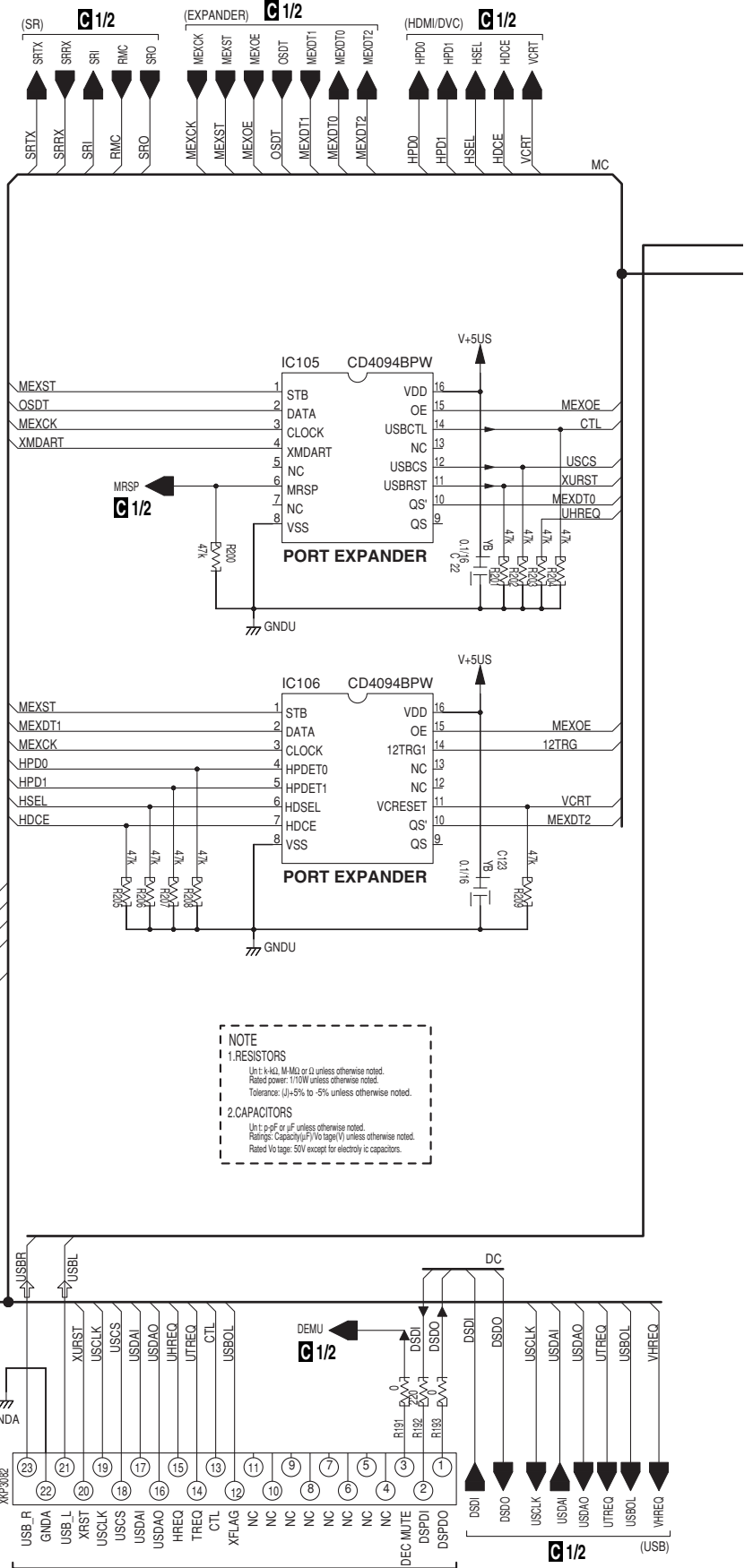

**V** CN5801

**K** CN1401

**C 2/2**

**MAIN CONTROL ASSY**  
(VSX-1016V : AWX9018)  
(VSX-1016TXV : AWX9016)  
(VSX-80TXV : AWX9017)

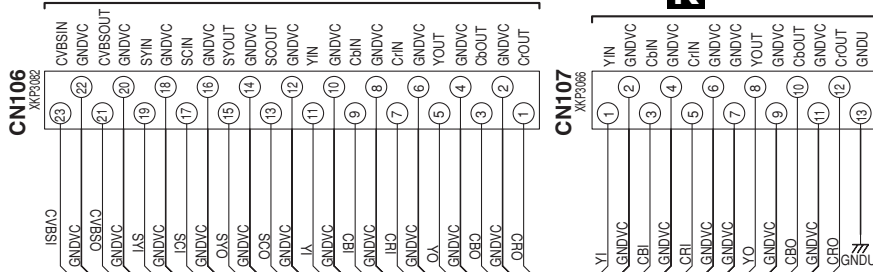

**A 2/2**  
CN509

**P** CN2651

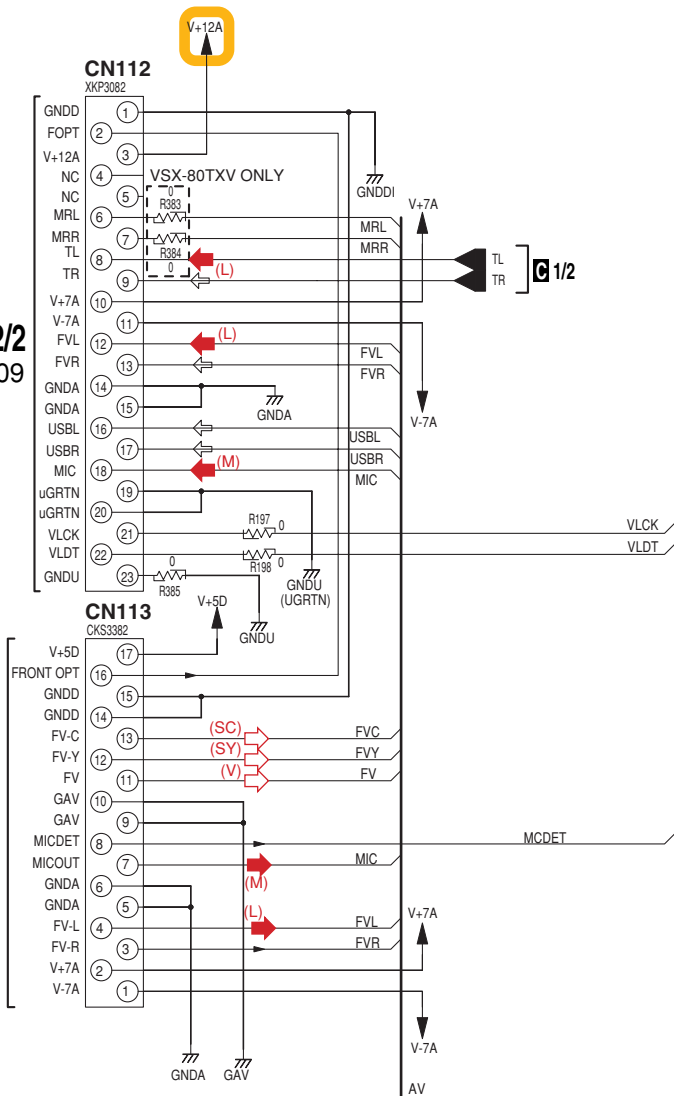

- (L) : Audio Signal Route (L ch)
- (M) : Audio Signal Route (Mic ch)
- (D) : Audio Data Route
- (V) : Video Signal Route
- (SY) : S-Video Signal Route (Y ch)
- (SC) : S-Video Signal Route (C ch)

**D** GUARD-C ASSY  
(AWX9051)

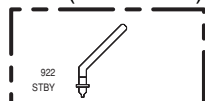

**E** GUARD-F ASSY  
(AWX9070)

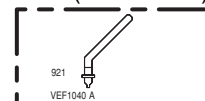

**F** GUARD-R ASSY  
(AWX9025)

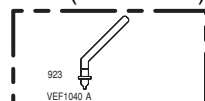

**CN108**  
XKP3066

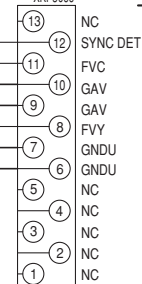

**I** CN1201

**CN109**  
XKP3065

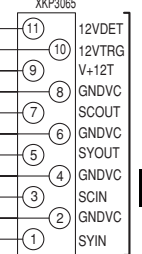

**J** CN1202

**CN110**  
XKP3065

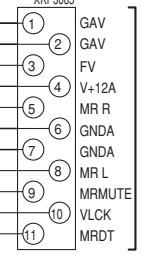

**H** CN1001

**CN111**  
XKP3066

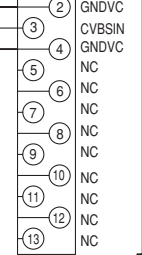

**H** CN1003

**C 2/2 D E F**

# 3.8 DSP ASSY (1/2)(for VSX-1016V)

## G1/2 DSP ASSY (AWX8572)

A

B

C

D

E

F

AB CN3701

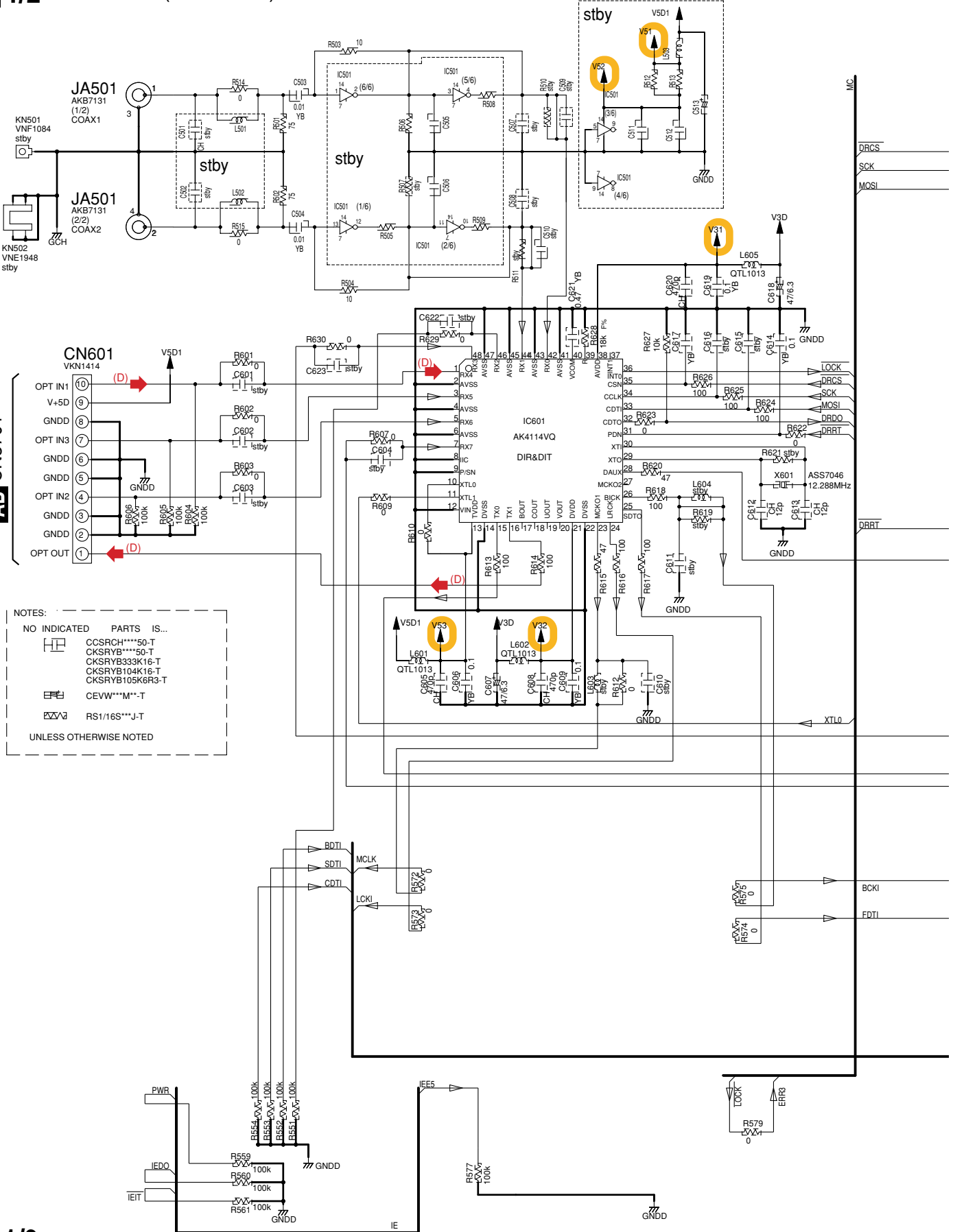

NOTES:

NO INDICATED PARTS IS...

CCSRCH\*\*\*\*50-T  
 CKSRYB\*\*\*\*50-T  
 CKSRYB333K16-T  
 CKSRYB104K16-T  
 CKSRYB105K6R3-T

CEVW\*\*\*M\*\*T

RS1/16S\*\*\*J-T

UNLESS OTHERWISE NOTED

## G1/2

A  
B  
C  
D  
E  
F

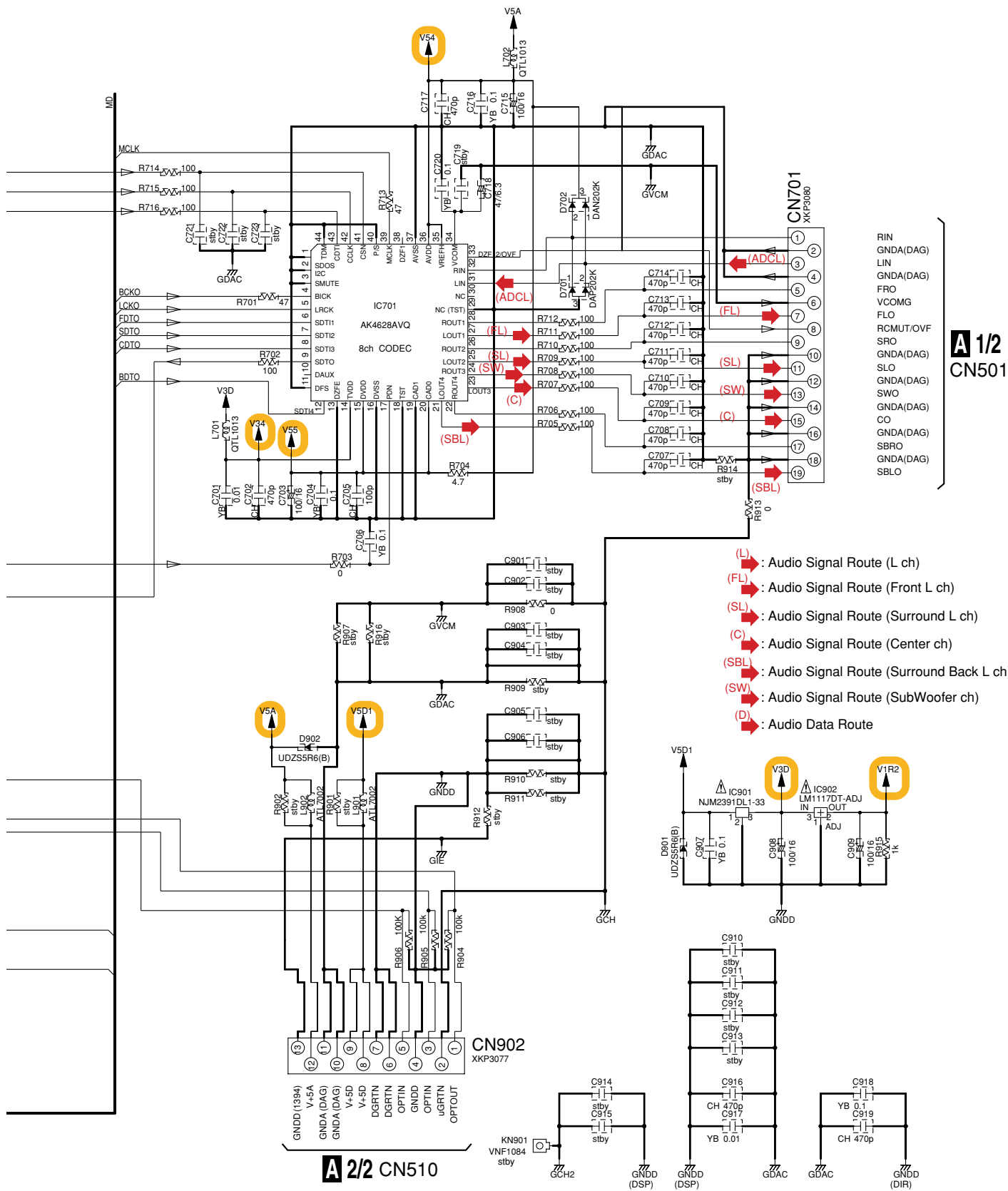

A 1/2  
CN501

A 2/2  
CN510

G 1/2

### 3.9 DSP ASSY (2/2)(for VSX-1016V)

#### G 2/2 DSP ASSY (AWX8572)

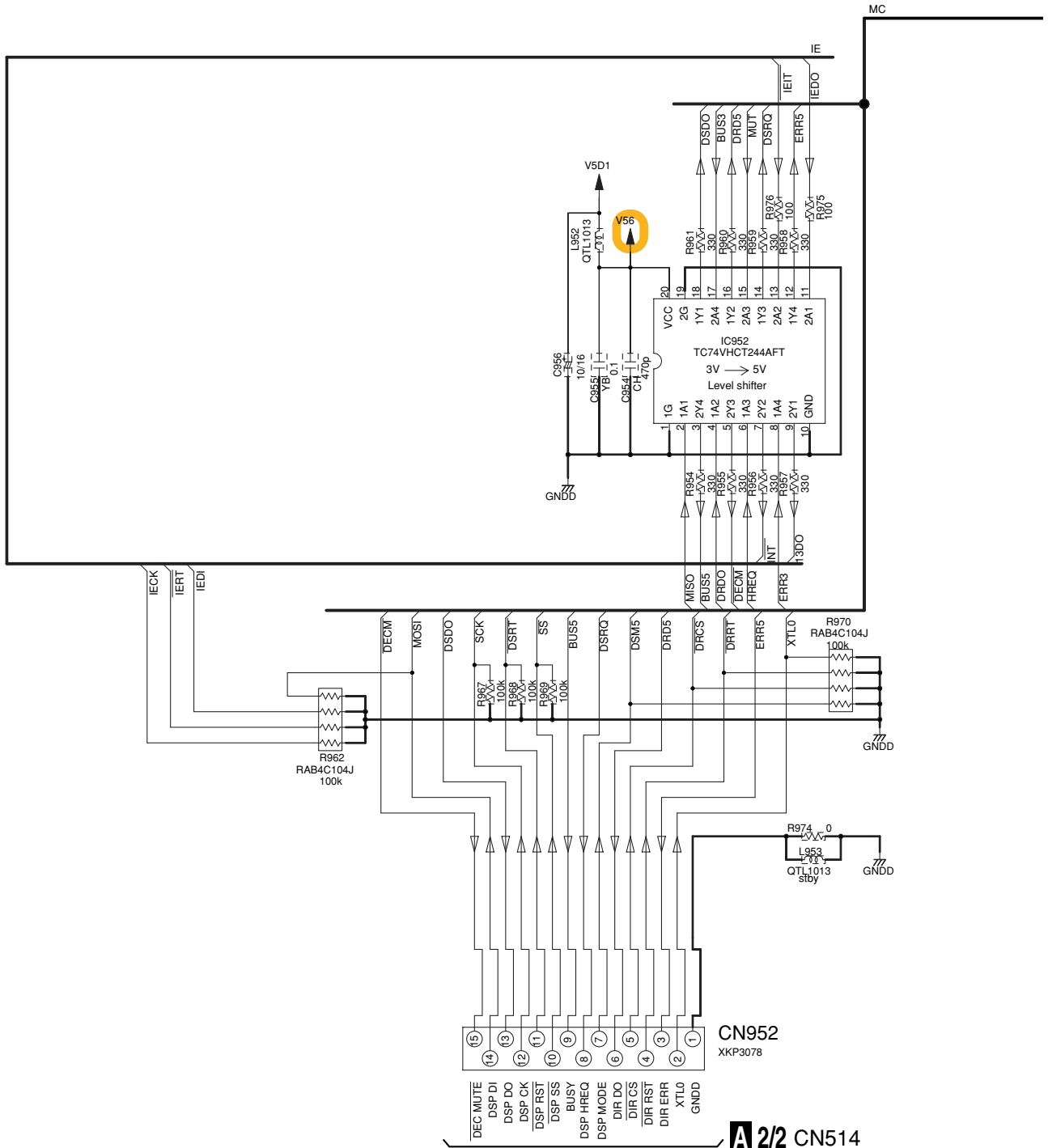

#### G 2/2

#### A 2/2 CN514



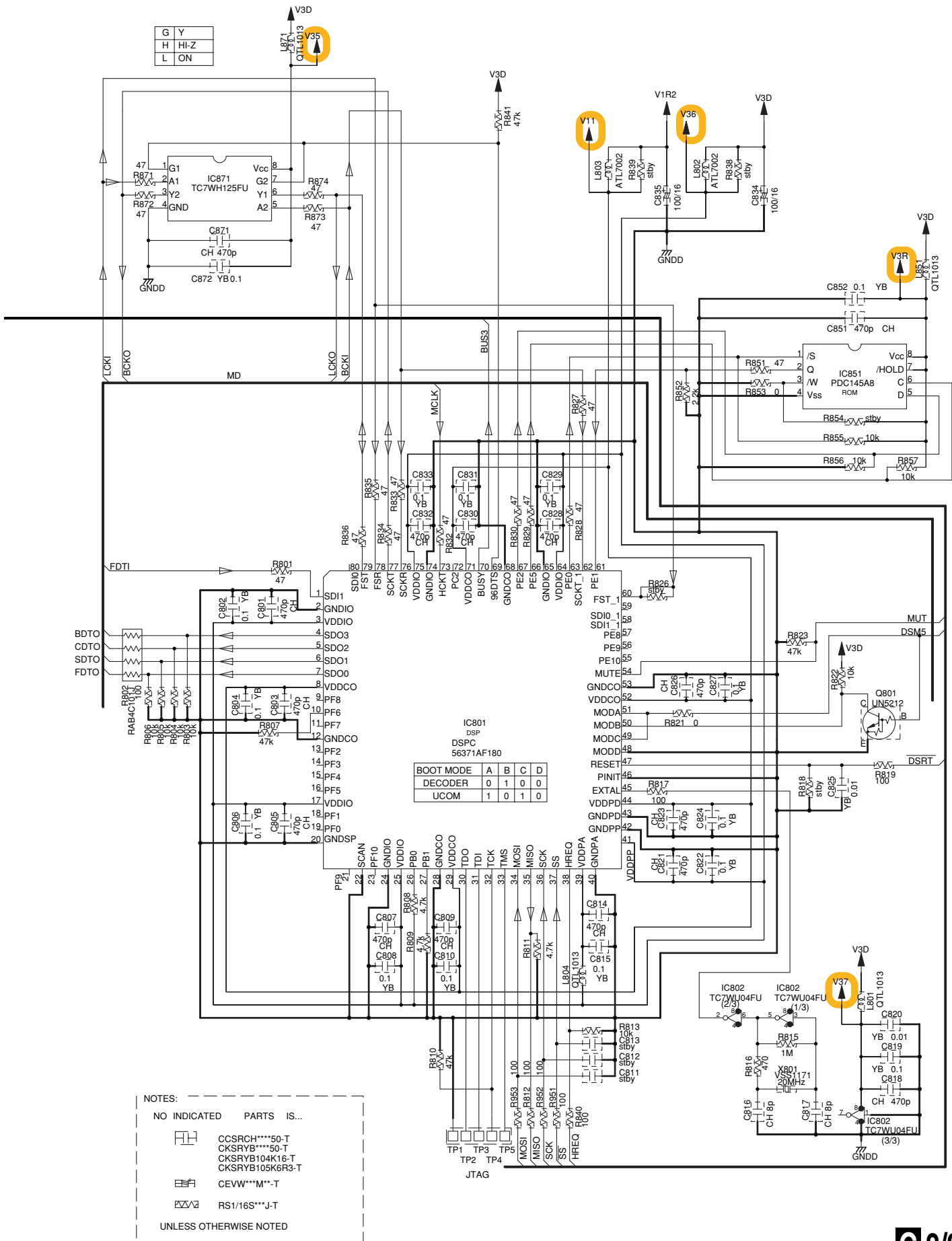

# 3.10 DSP ASSY (1/2)(for VSX-1016TXV and VSX-80TXV)

## G1/2 DSP ASSY (AWX8699)

- (L) : Audio Signal Route (L ch)
- (FL) : Audio Signal Route (Front L ch)
- (SL) : Audio Signal Route (Surround L ch)
- (C) : Audio Signal Route (Center ch)
- (SBL) : Audio Signal Route (Surround Back L ch)
- (SW) : Audio Signal Route (SubWoofer ch)
- (D) : Audio Data Route

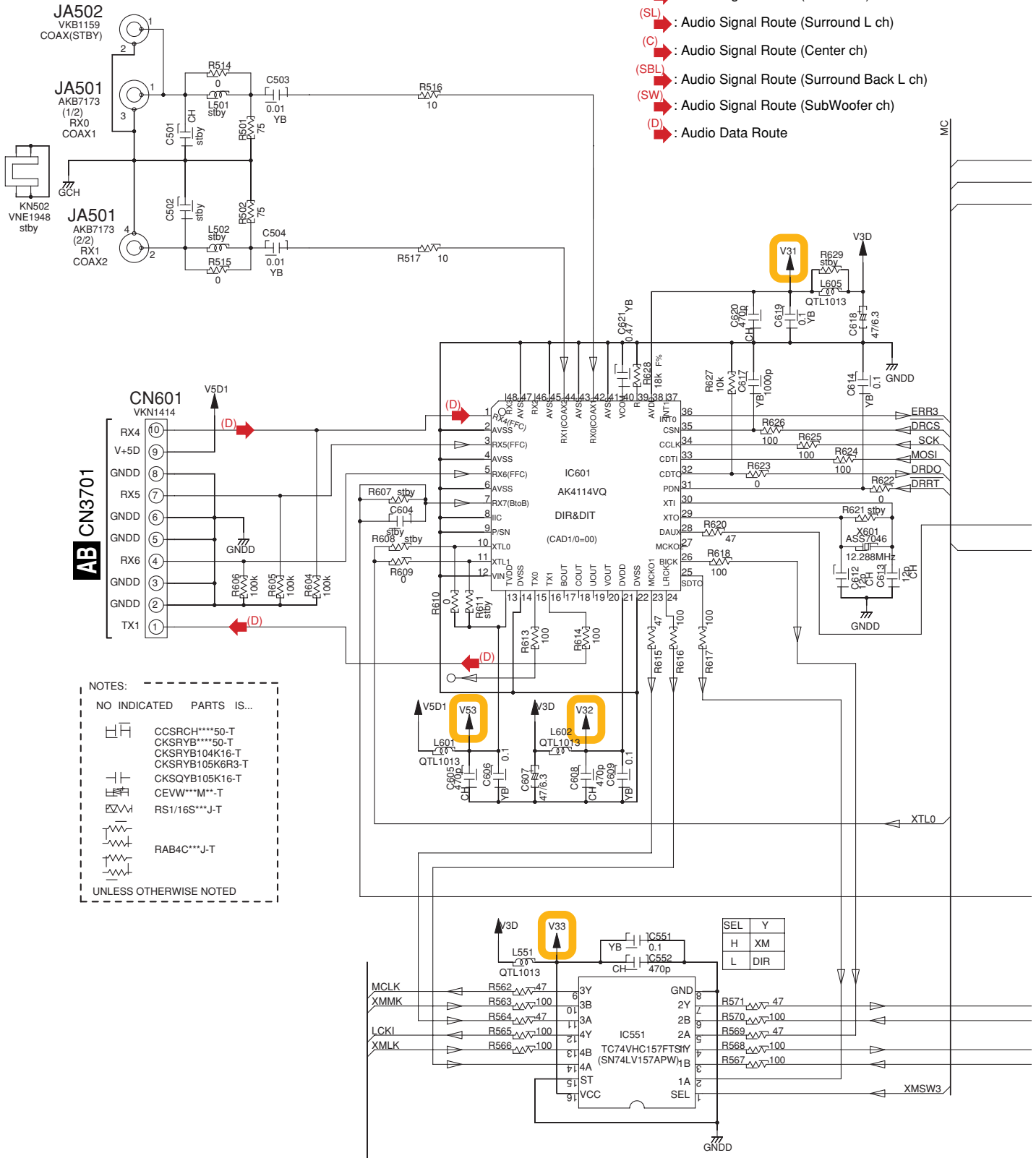

NOTES:  
 NO INDICATED PARTS IS...  
 [Symbol] CCSRCH\*\*\*50-T  
 [Symbol] CKSRYP\*\*\*50-T  
 [Symbol] CKSRYP104K16-T  
 [Symbol] CKSRYP105K6R3-T  
 [Symbol] CKSQYB105K16-T  
 [Symbol] CEVW\*\*\*M\*-T  
 [Symbol] RS1/16S\*\*\*J-T  
 [Symbol] RAB4C\*\*\*J-T  
 UNLESS OTHERWISE NOTED

SEL	Y
H	XM
L	DIR

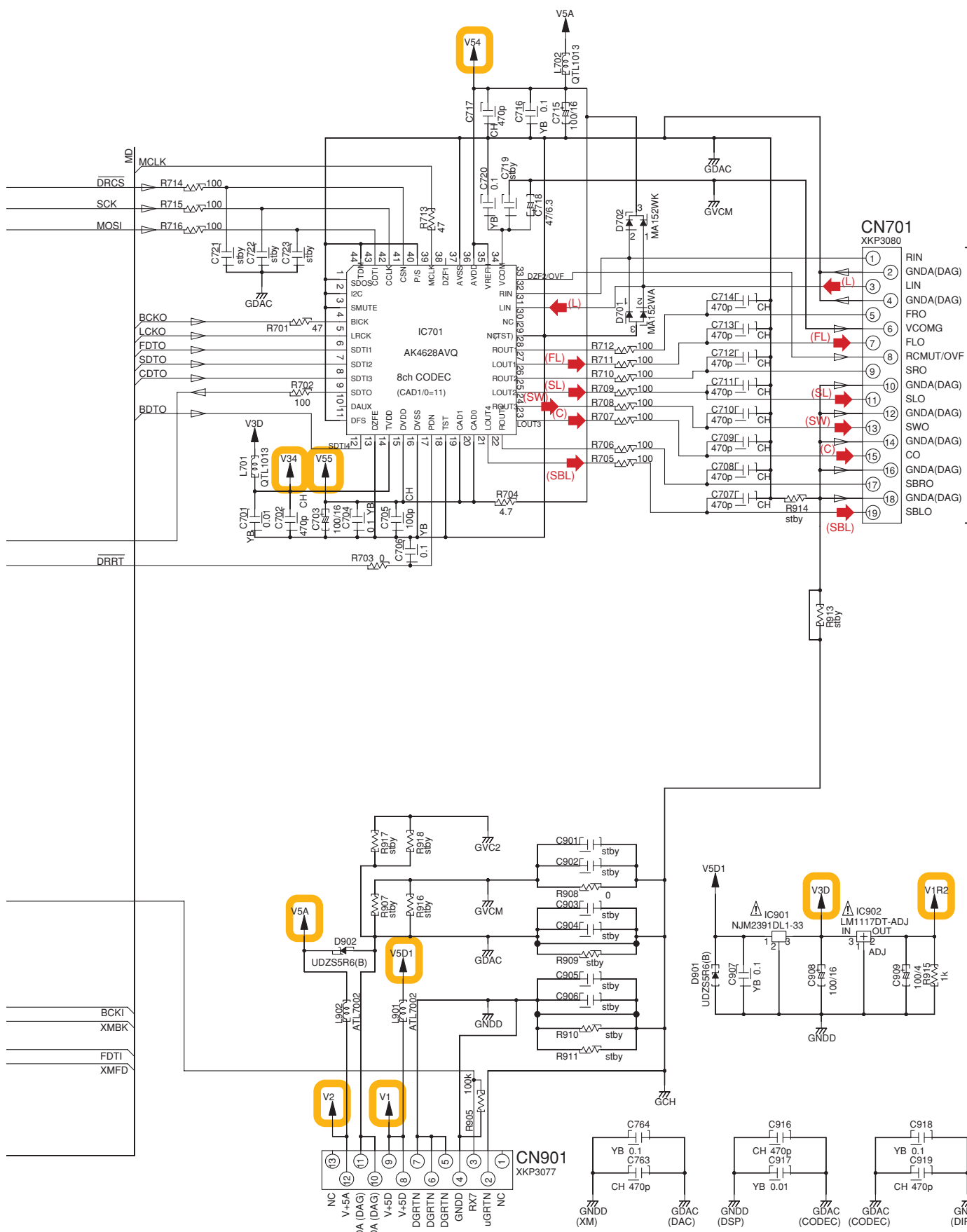

**A 1/2** CN501

**A 2/2** CN510

**G 1/2**

VSX-1016V-K



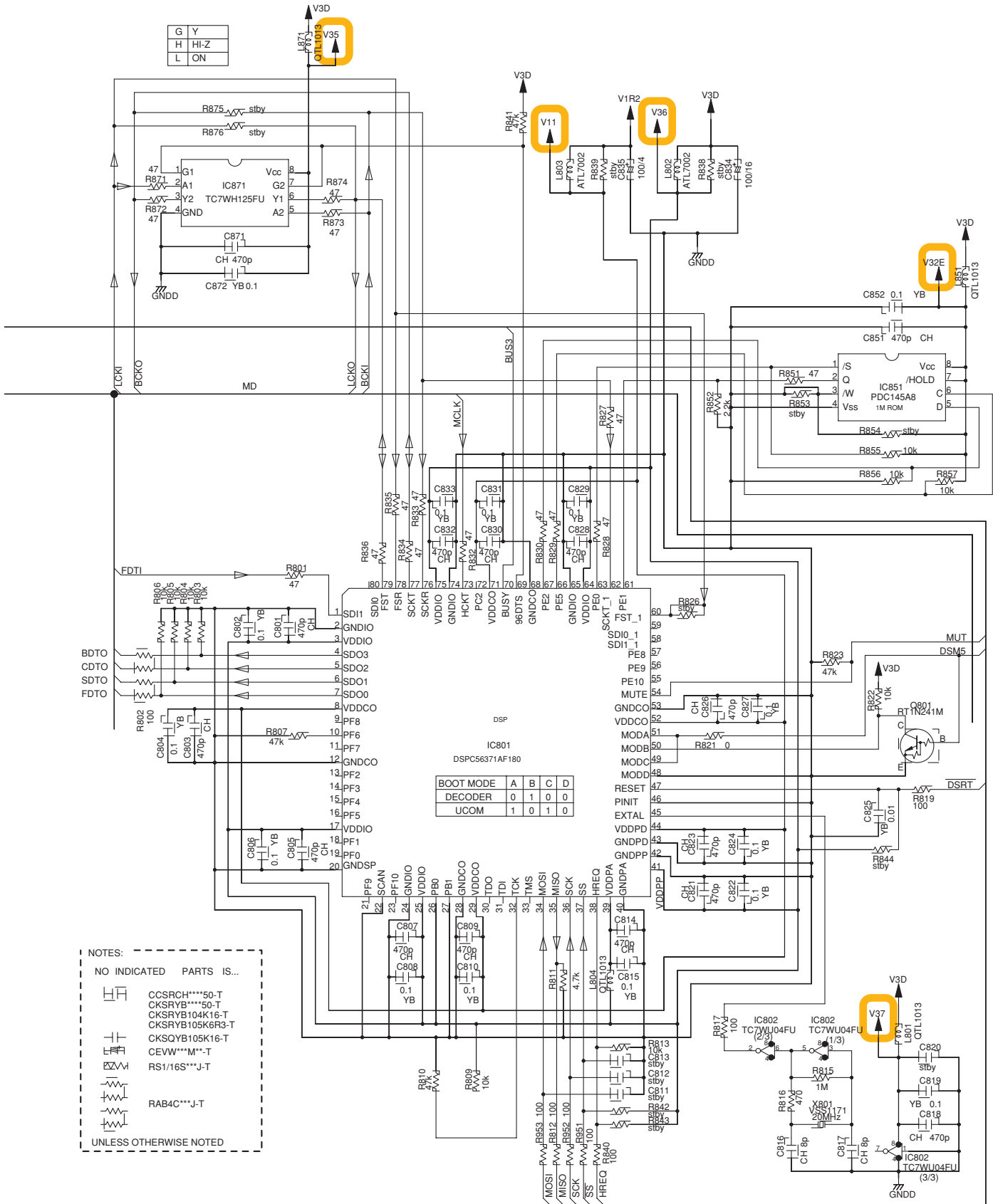

NOTES:

NO INDICATED PARTS IS...

CCSRCH\*\*\*50-T  
 CKSRVB\*\*\*50-T  
 CKSRVB104K16-T  
 CKSRVB105K6R3-T  
 CKSQYB105K16-T  
 CEVW\*\*\*M\*-T  
 RS1/16S\*\*\*J-T  
 RAB4C\*\*\*J-T

UNLESS OTHERWISE NOTED

# 3.12 COMPOSITE ASSY

**COMPOSITE ASSY**  
 (VSX-1016V, VSX-1016TXV : AWX9089)  
 (VSX-80TXV : AWX9090)

A  
B  
C  
D  
E  
F

IC1001 INPUT SELECTOR FOR VIDEO

51C	51B	51A	OUT
L	L	L	MUTE
L	L	H	DVR/VCR1
L	H	L	DVR/VCR2
L	H	H	DVD
H	L	L	TV
H	L	H	VIDEO
H	H	L	MUTE
H	H	H	MUTE

IC1003 SELECTOR FOR DVC&THRU

SWB	SWC	OUT
H	H	THRU
L	H	DVC
L	L	OSD

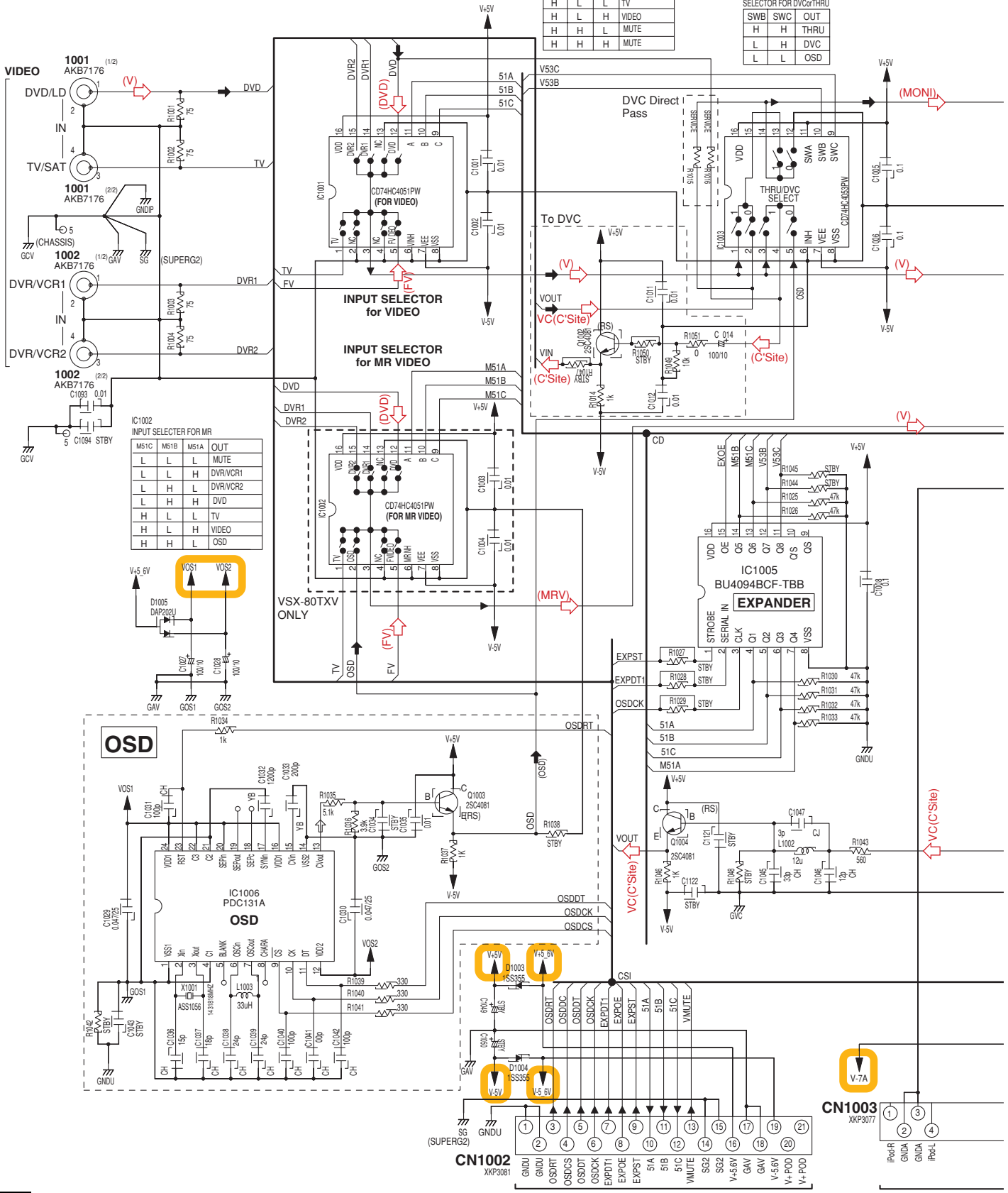

**AC CN3802**

VSX-1016V-K

Video Signal Route

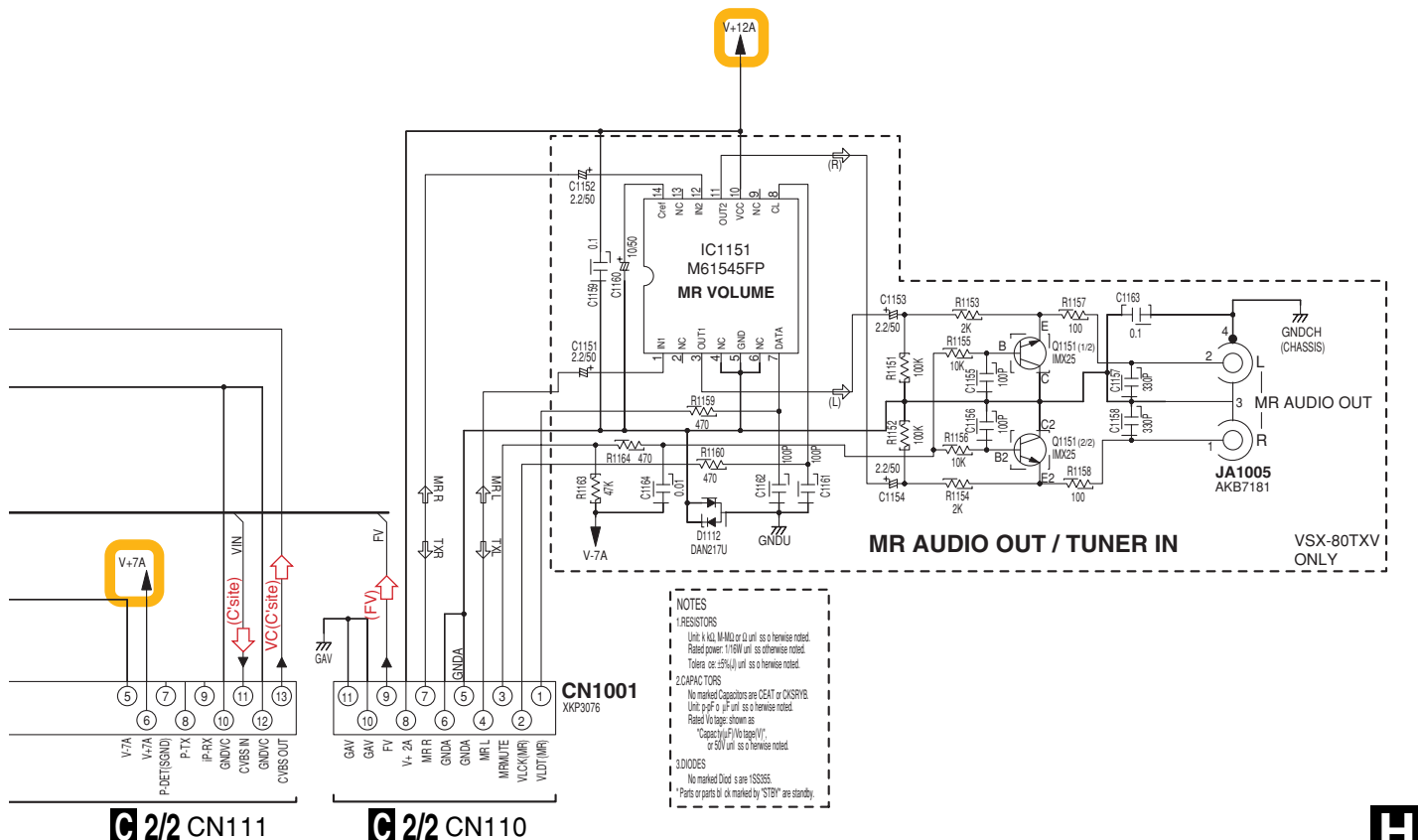
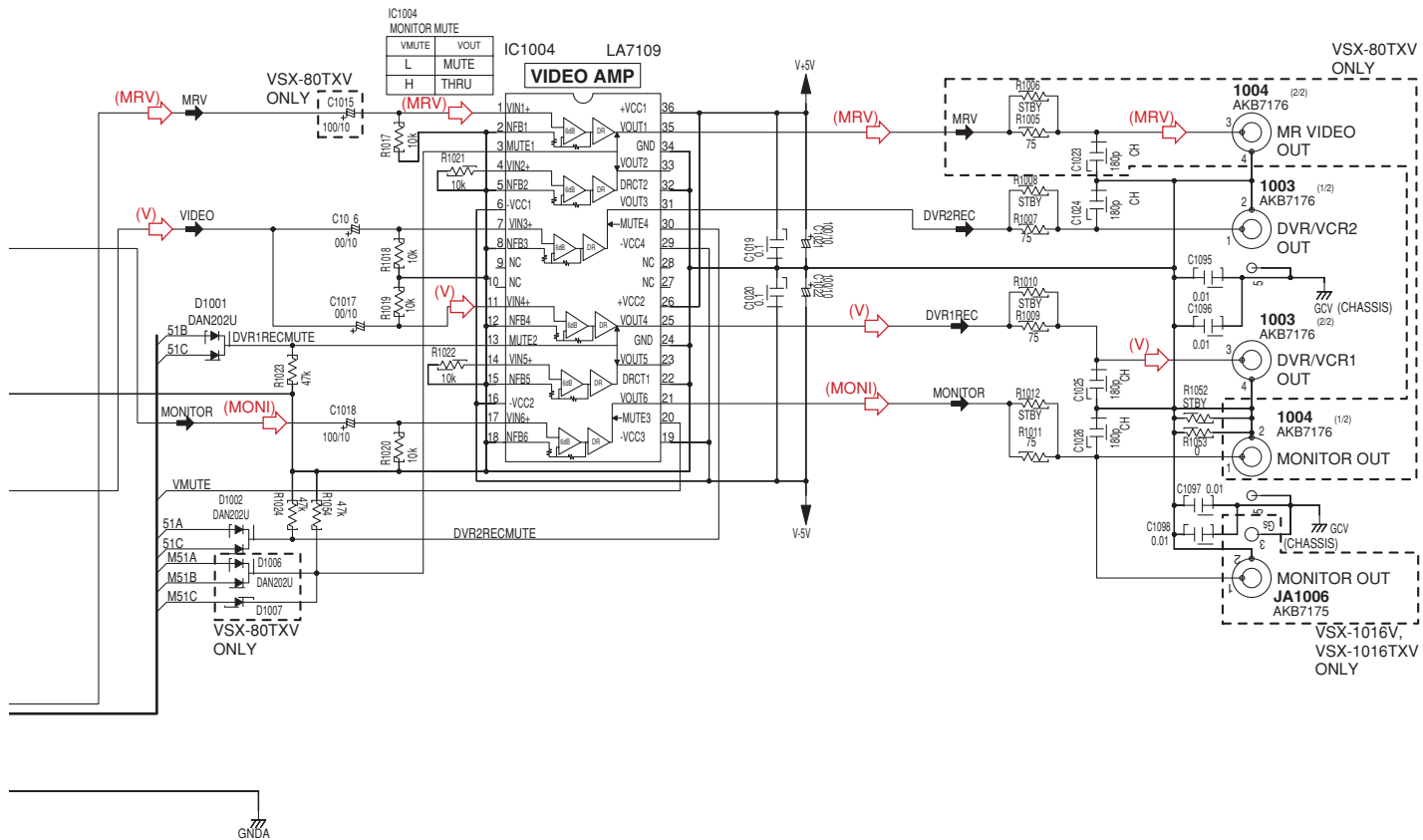

**NOTES**

1.RESISTORS  
 Unit: k Ω, M Ω or Ω, unit is as otherwise noted.  
 Rated power: 1/16W, unit is as otherwise noted.  
 Toler: cer: ±5%, J: unit is as otherwise noted.

2.CAPACITORS  
 No marked Capacitors are CEAT or CDSRYB.  
 Unit: pF or μF, unit is as otherwise noted.  
 Rated Voltage: shown as  
 \*Capacity(μF) No tag: "V"  
 or "50V" unit is as otherwise noted.

3.DIODES  
 No marked Diodes are 1SS385.  
 \*Parts or parts to be marked by "STR" are standby.

C 2/2 CN111

C 2/2 CN110

VSX-1016V-K



# 3.13 S-VIDEO and BRIDGE 2 ASSYS

## S-VIDEO ASSY (VSX-1016V, VSX-1016TXV : AWX9099) (VSX-80TXV : AWX9105)

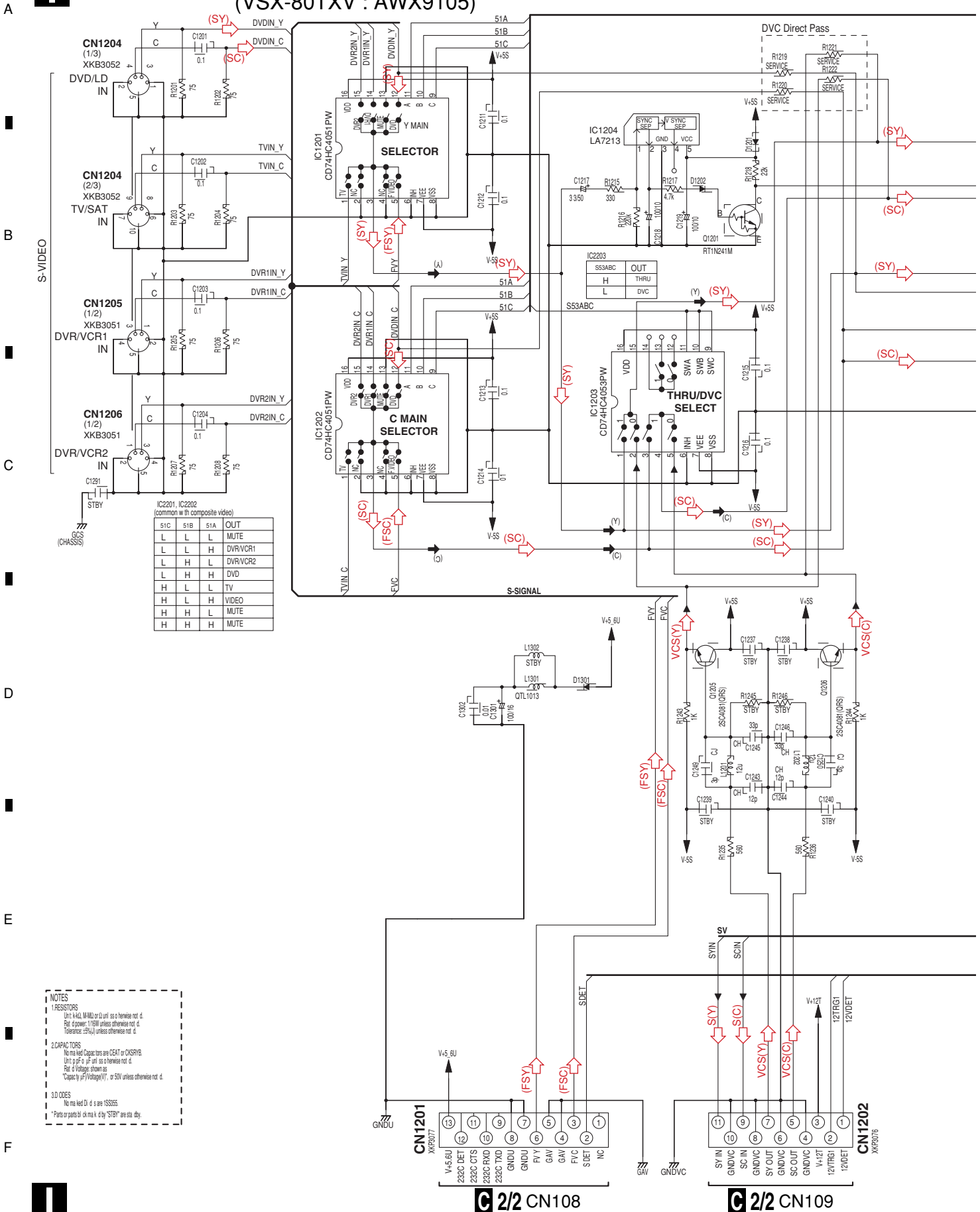

**NOTES**

1. RESISTORS  
 1/4W ±1% M/M/O or 1/2W ±5% as a hermetic not. d.  
 1/4W ±5% ±1% M/M/O or 1/2W ±5% as a hermetic not. d.  
 2. CAPACITORS  
 No metal Capacitors are CEAT or CINSRV.  
 3. D CODES  
 No metal DI d's are 1SS355.  
 \*Parts or parts list of "STBY" are sta. ddy.

**C 2/2 CN108**

**C 2/2 CN109**

VSX-1016V-K



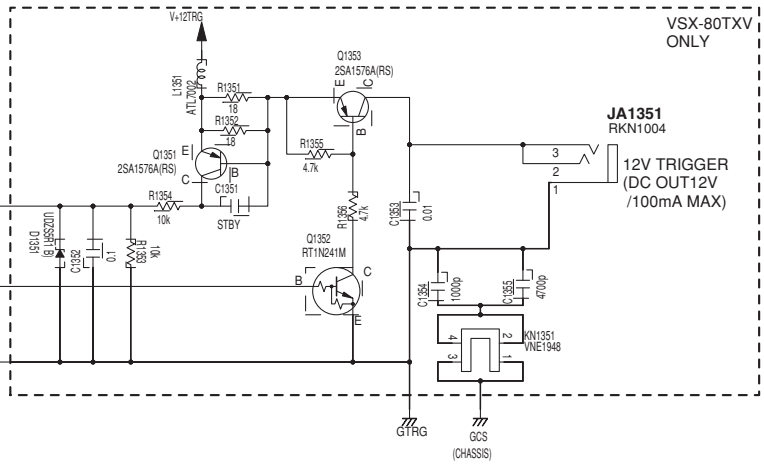
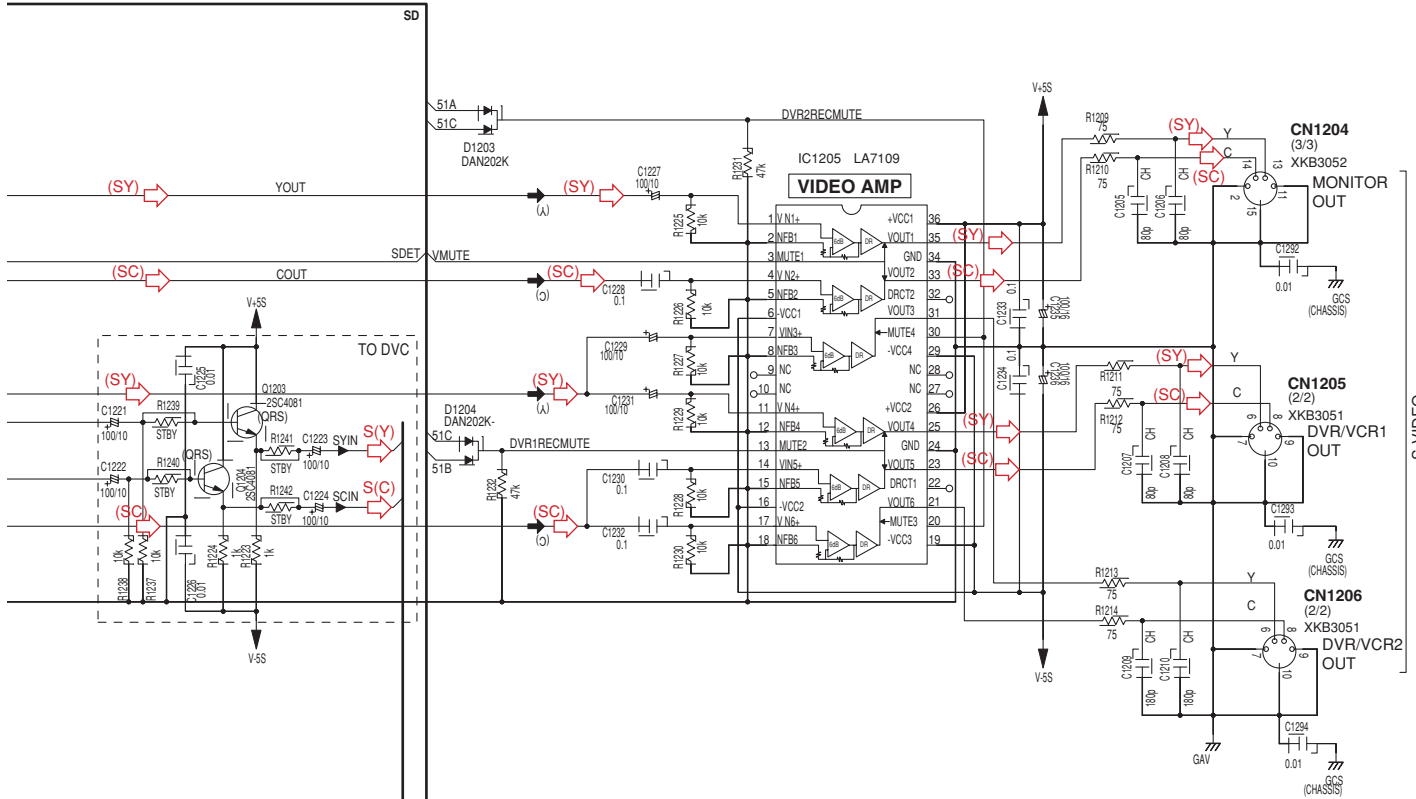

**J BRIDGE 2 ASSY (AWX9050)**

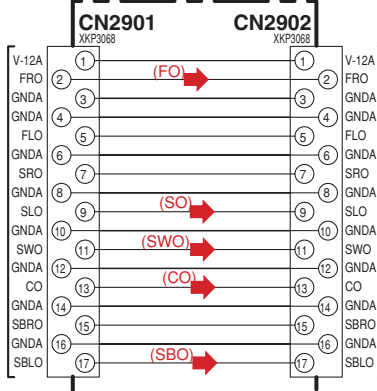

- (FL) : Audio Signal Route (Front L ch)
- (SL) : Audio Signal Route (Surround L ch)
- (C) : Audio Signal Route (Center ch)
- (SBL) : Audio Signal Route (Surround Back L ch)
- (SW) : Audio Signal Route (SubWoofer ch)
- (SY) : S-Video Signal Route (Y ch)
- (SC) : S-Video Signal Route (C ch)

**K CN1405**

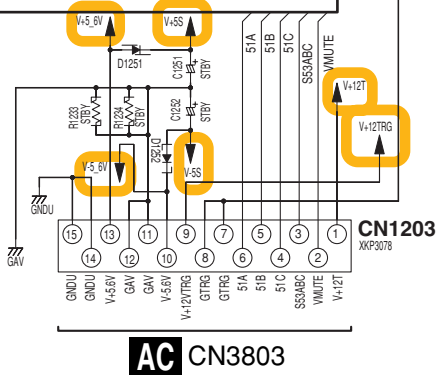

**A 2/2 CN520**

# 3.14 COMPONENT ASSY

## K COMPONENT ASSY (VSX-1016V : AWX9031) (VSX-1016TXV, VSX-80TXV : AWX9032)

IC2491 & IC2492			IC2404	
CSW1	CSW1	Selector	C35B	Selector
L	L	D	L	DVC
H	L	Comp In 1	L	THRU
L	H	Comp In 2	H	THRU
H	H	Comp In 3		

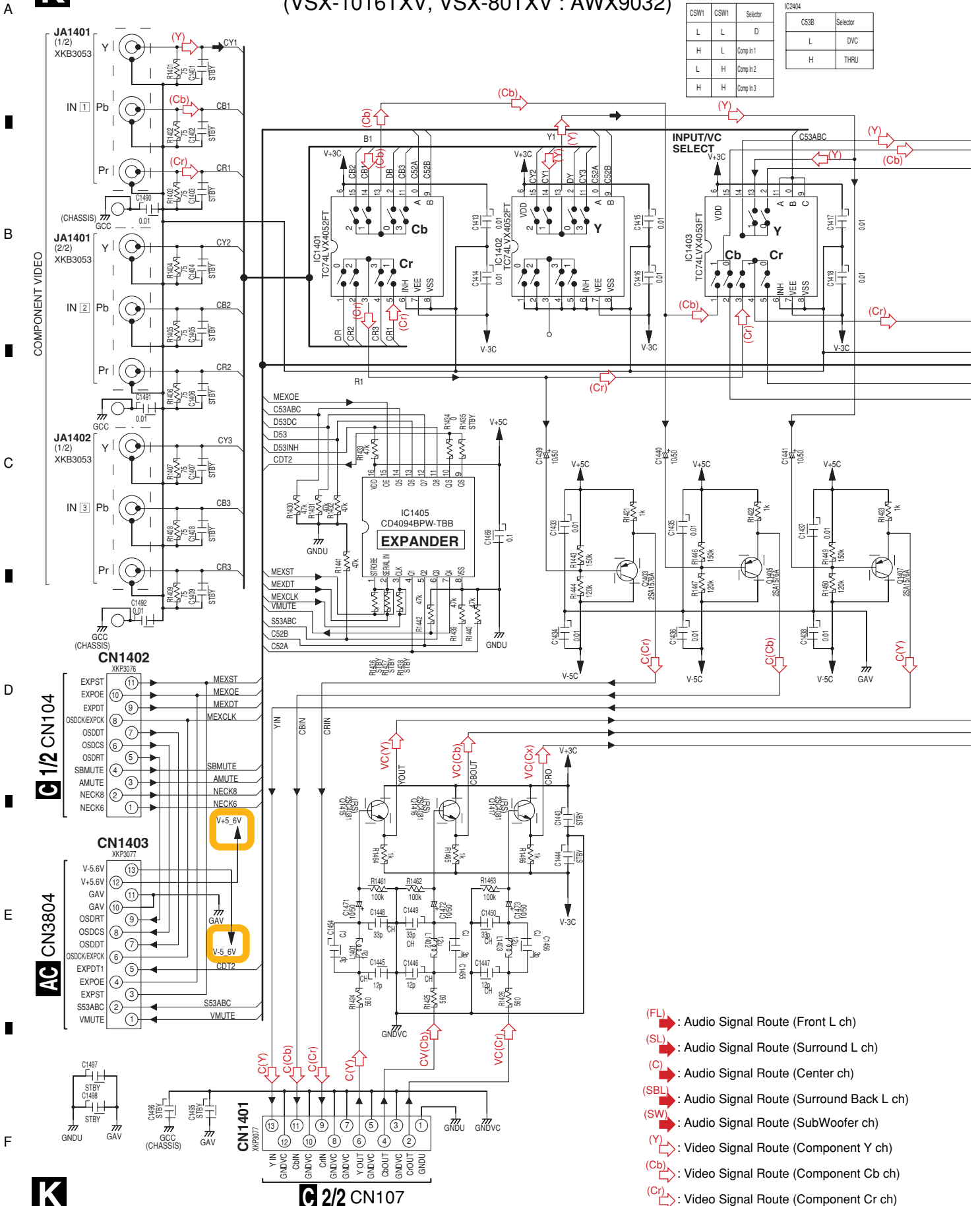

- (FL) : Audio Signal Route (Front L ch)
- (SL) : Audio Signal Route (Surround L ch)
- (C) : Audio Signal Route (Center ch)
- (SBL) : Audio Signal Route (Surround Back L ch)
- (SW) : Audio Signal Route (SubWoofer ch)
- (Y) : Video Signal Route (Component Y ch)
- (Cb) : Video Signal Route (Component Cb ch)
- (Cr) : Video Signal Route (Component Cr ch)

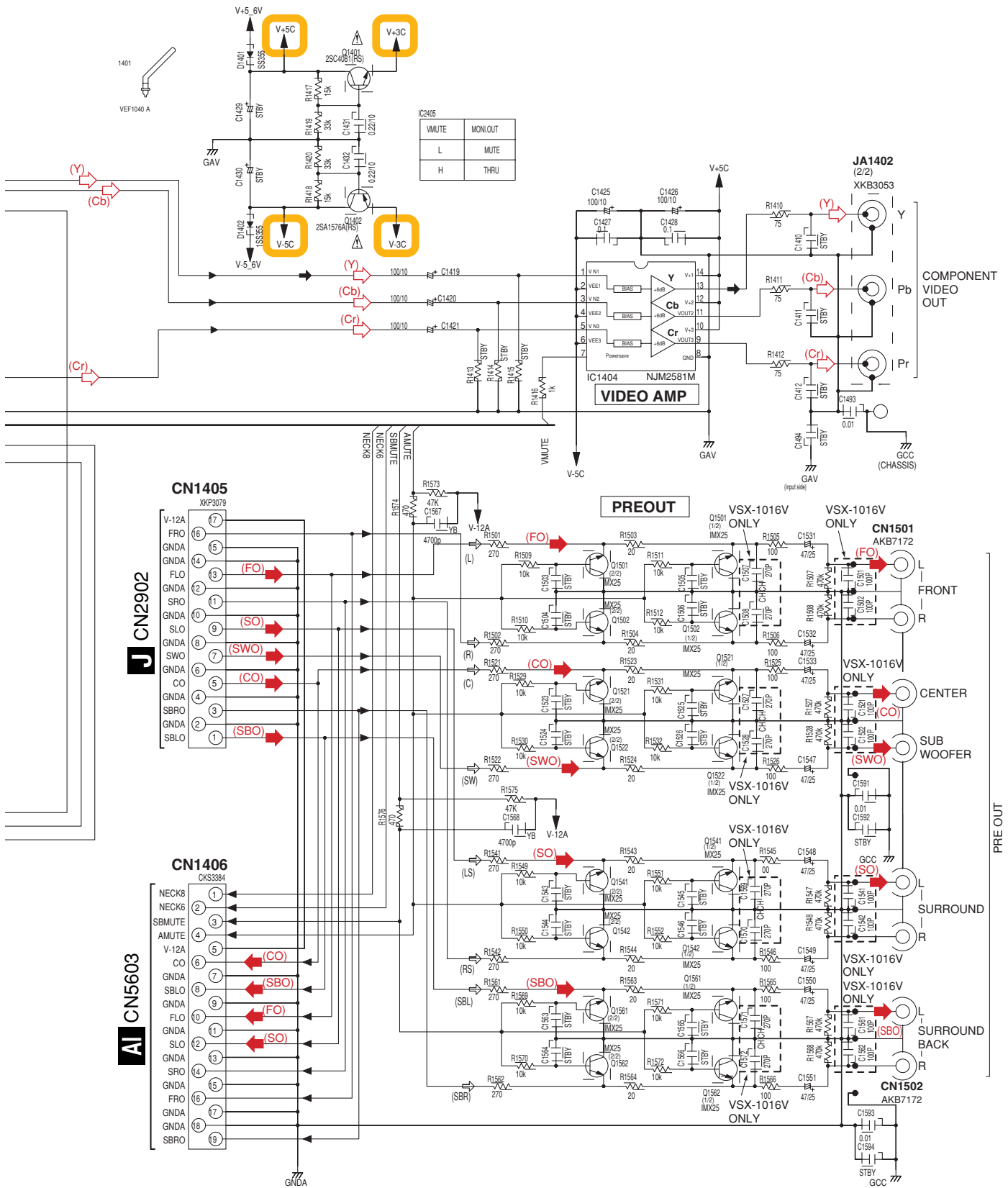

VMUTE	MONI. OUT
L	MUTE
H	THRU

**NOTES**

**RESISTORS**  
 Unit: K=K, M=M, or Ω unless otherwise noted.  
 1/8W, 1/10W, 1/5W, 1/4W, 1/2W, 1W unless otherwise noted.  
 1000 Ω = 1K unless otherwise noted.

**CAPACITORS**  
 No mark of capacitors are CEAT or OXSRVB  
 Unit: μF or pF unless otherwise noted.  
 Rated voltage shown in Capacitor Voltage/V or 50V unless otherwise noted.

**2-DIGIT CODES**  
 No mark of DI does not mean IS 355.  
 Parts or parts of it may be lead by "STBY" or "sta. dly."



# 3.15 DISPLAY, VOLUME and MULTI JOG ASSYS

**L** DISPLAY ASSY  
 (VSX-1016V : AWX9104)  
 (VSX-1016TXV : AWX9042)  
 (VSX-80TXV : AWX9043)

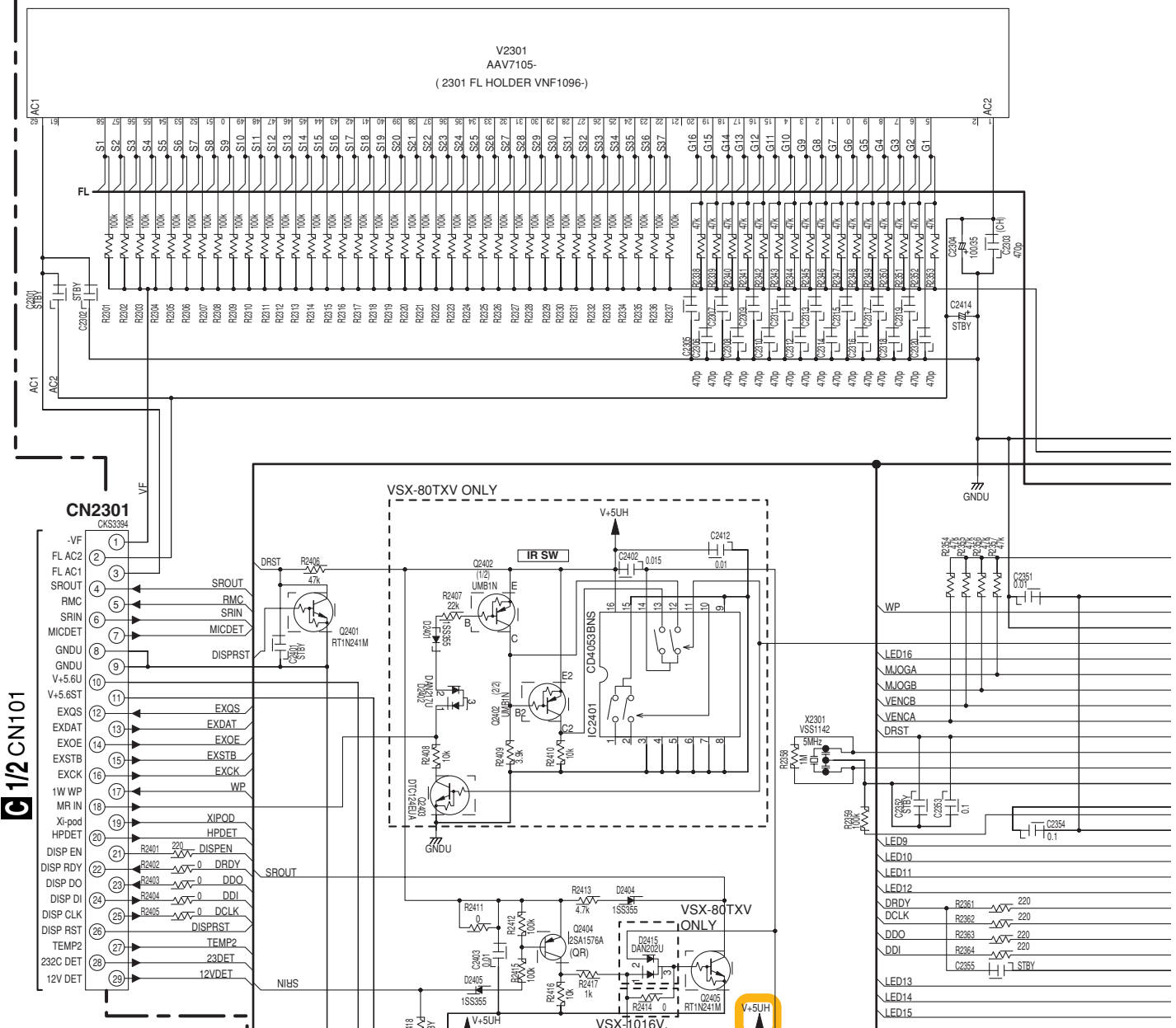

**E** VOLUME ASSY  
 (VSX-1016V-K, VSX-1016TXV-K,  
 VSX-80TXV : AWX9044)  
 (VSX-1016V-S, VSX-80TXV-S : AWX9111)

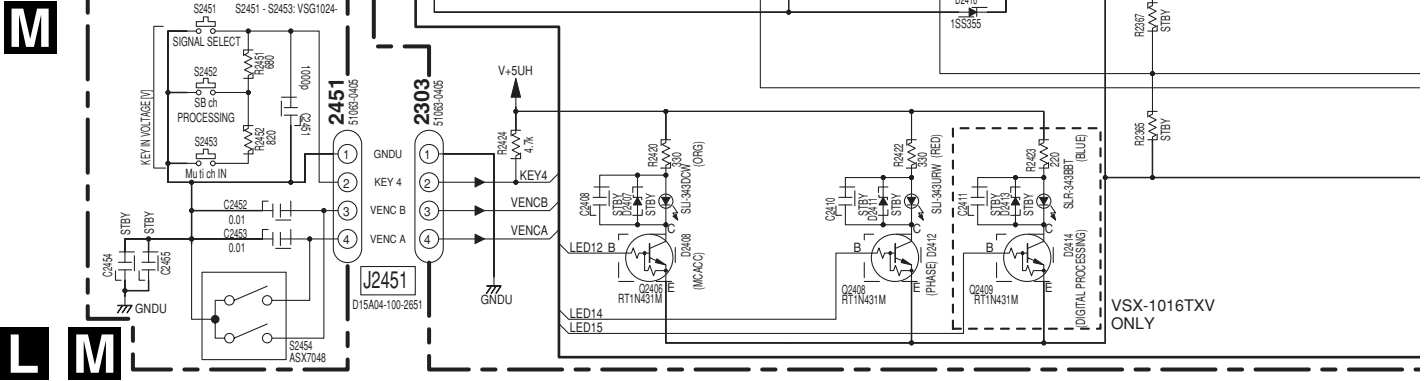

VSX-1016V-K

**LN** MULTI JOG ASSY  
 (VSX-1016V-K, VSX-1016TVX-K, VSX-80TXV : AWX9046)  
 (VSX-1016V-S, VSX-80TXV-S : AWX9113)

**VOLUME ASSY**  
 S2451 : SIGNAL SELECT  
 S2452 : SBCh PROCESSING  
 S2453 : SOUND RETRIEVER  
 S2454 : MASTER VOLUME

**MULTI JOG ASSY**  
 S2501 : MULTI JOG  
 S2551 : DVR/VCR2  
 S2552 : VIDEO/GAME  
 S2553 : CD  
 S2554 : CD-R/TAPE/MD  
 S2555 : FM/AM  
 S2556 : USB (XM)  
 S2557 : MULTI CH IN  
 S2558 : VIDEO SELECT  
 S2561 : ENTER  
 S2562 : SYSTEM SETUP  
 S2563 : RETURN  
 S2564 : TONE  
 S2565 : TUNING/STATION  
 S2566 : TUNER EDIT  
 S2567 : SPEAKERS  
 S2571 :  $\odot$  STANDBY/ON  
 S2572 : PHASE CONTROL (MULTI ROOM ON/OFF)  
 S2573 : PTY SEARCH (MULTI ROOM CONTROL)  
 S2574 : LISTENING MODE  
 S2575 : DVD/LD  
 S2576 : TV/SAT  
 S2577 : DVR/VCR1

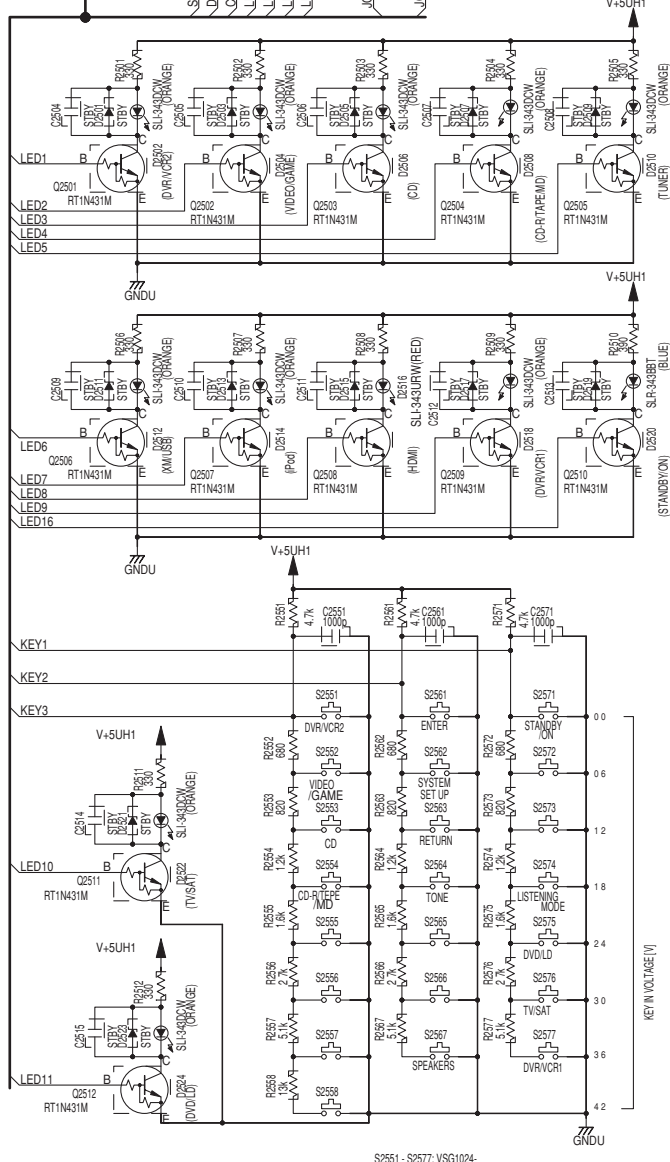
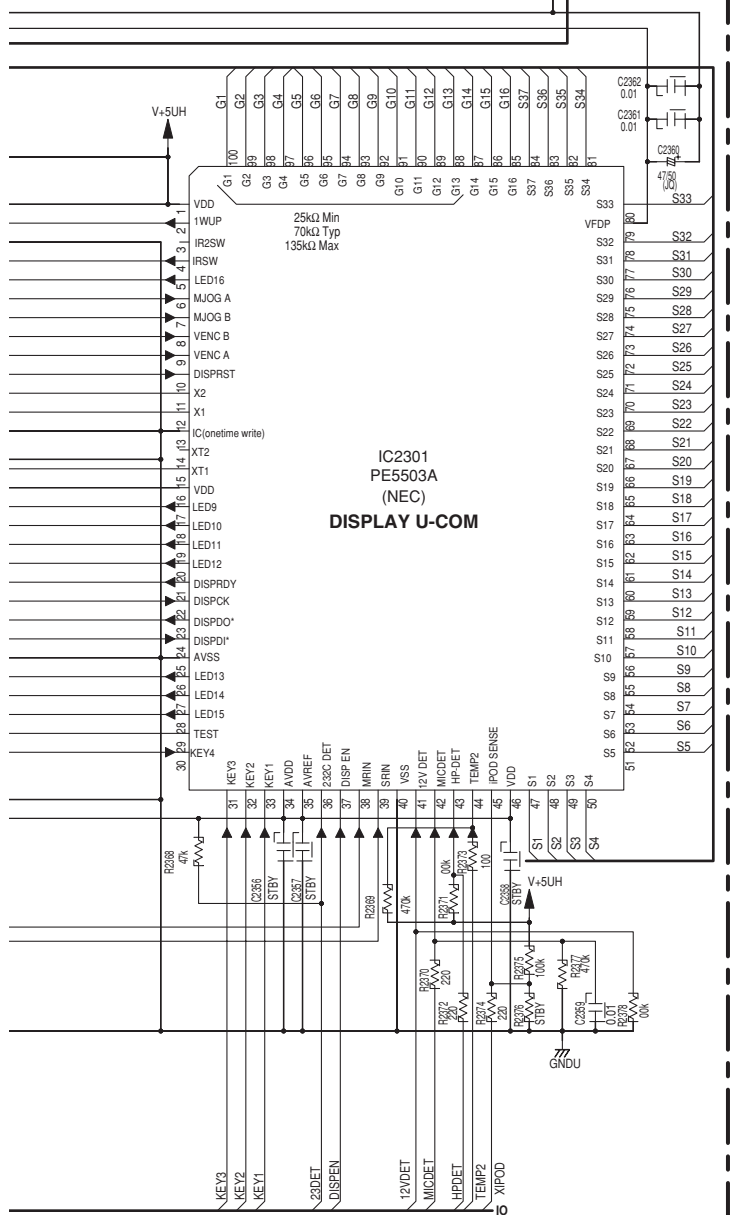
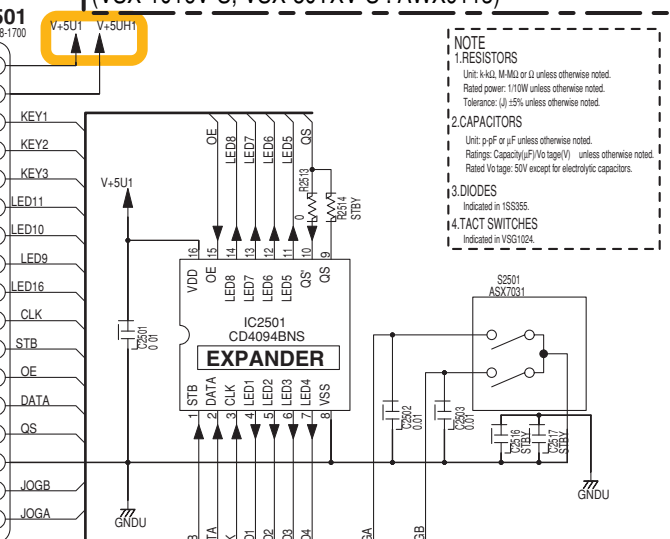
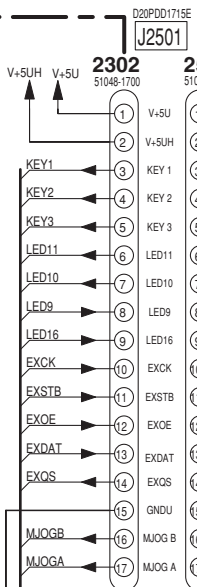

**NOTE**  
 1.RESISTORS  
 Unit: k-Ω, M-Ω or Ω unless otherwise noted.  
 Rated power: 1/10W unless otherwise noted.  
 Tolerance: (J) ±5% unless otherwise noted.  
 2.CAPACITORS  
 Unit: pF or μF unless otherwise noted.  
 Ratings: Capacity(μF)/Voltage(V) unless otherwise noted.  
 Rated Voltage: 50V except for electrolytic capacitors.  
 3.DIODES  
 Indicated in 1SS355.  
 4.TACT SWITCHES  
 Indicated in VSG1024.

# 3.16 HEADPHONE, FRONT-IN, PRIMARY and TRANS 1 ASSYS

## O HEADPHONE ASSY (AWX9049)

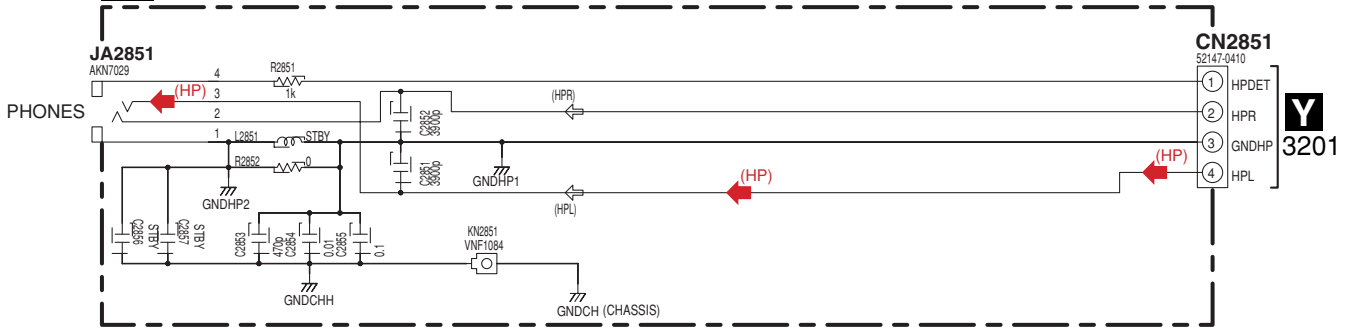

## P FRONT-IN ASSY (VSX-1016V : AWX9048) (VSX-1016TXV, VSX-80TXV : AWX9047)

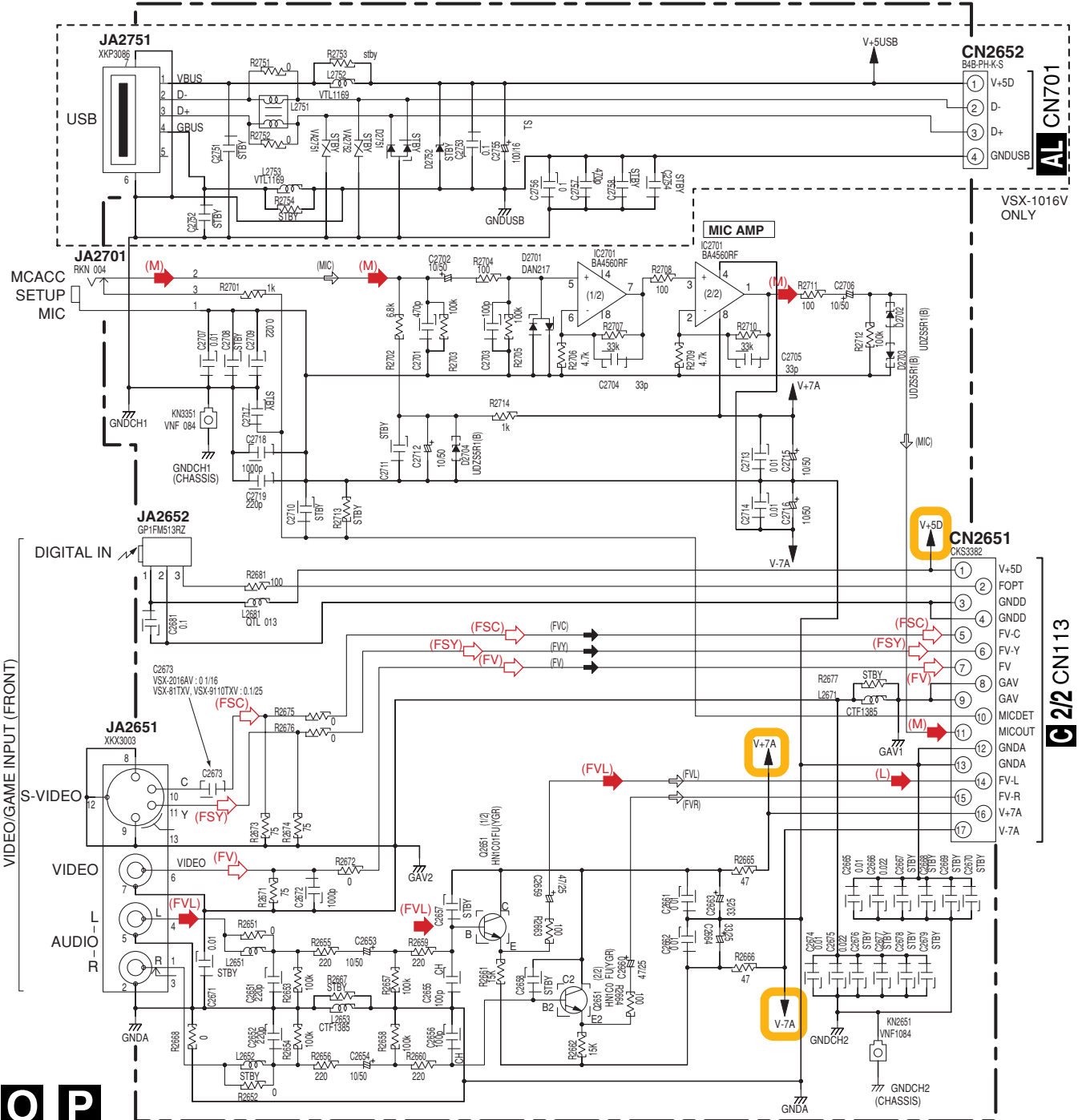



**Q** PRIMARY ASSY (VSX-1016V : AWX9086)  
(VSX-1016TXV, VSX-80TXV : AWX9085)

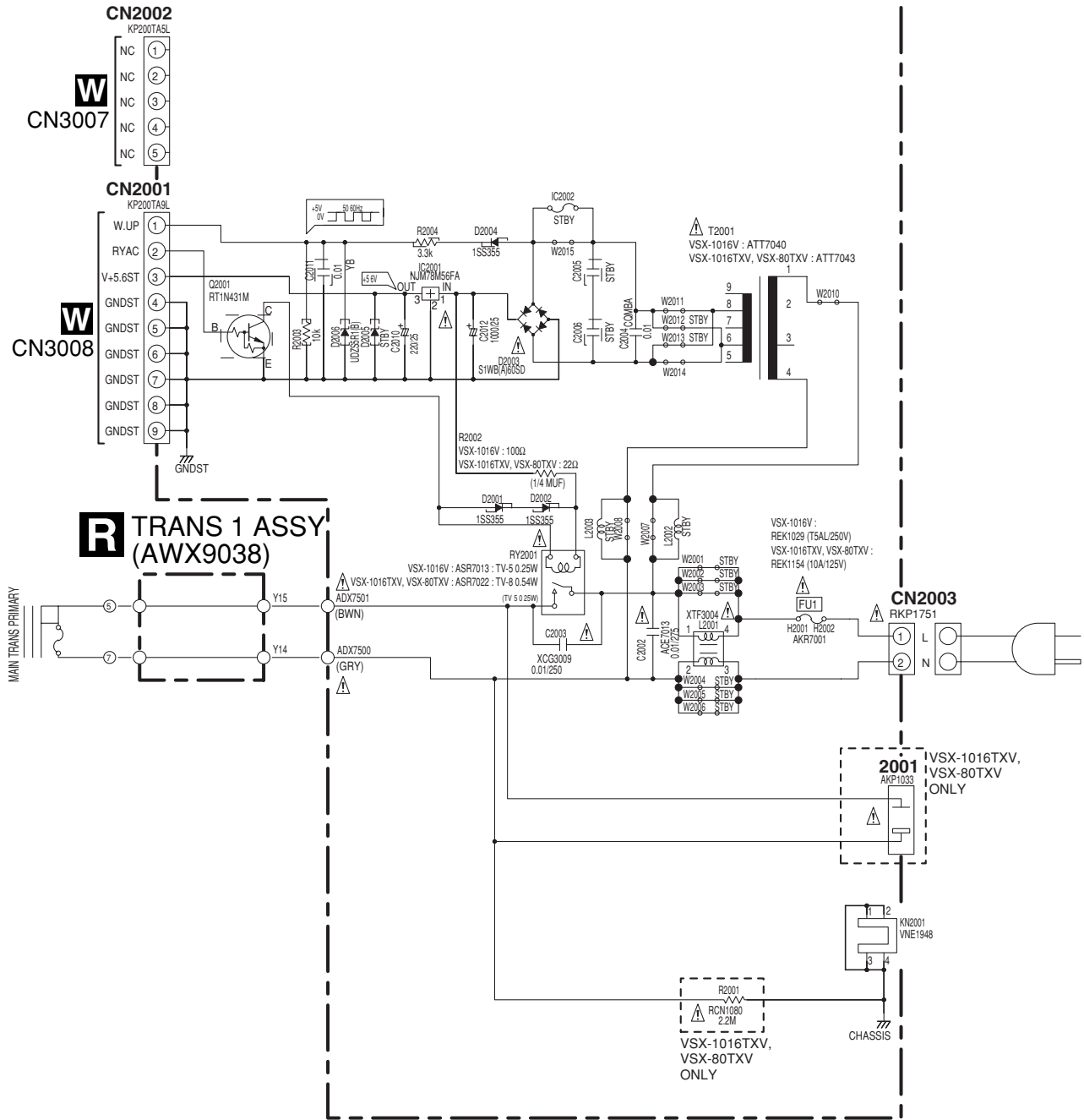

• NOTE FOR FUSE REPLACEMENT

**CAUTION** -FOR CONTINUED PROTECTION AGAINST RISK OF FIRE.  
REPLACE WITH SAME TYPE AND RATINGS ONLY.

**NOTE**  
1. RESISTORS  
Unit: k- $\Omega$ , M-M $\Omega$  or  $\Omega$  unless otherwise noted.  
Rated power: 1/10W unless otherwise noted.  
Tolerance: (J)  $\pm 5\%$  unless otherwise noted.  
2. CAPACITORS  
Unit: p-pF or  $\mu$ F unless otherwise noted.  
Ratings: Capacity( $\mu$ F)/Voltage(V) unless otherwise noted.  
Rated Voltage: 50V except for electrolytic capacitors.  
3. DIODES  
Indicated in 1SS355.

(L) : Audio Signal Route (L ch)  
(M) : Audio Signal Route (Mic ch)  
(V) : Video Signal Route  
(SY) : S-Video Signal Route (Y ch)  
(SC) : S-Video Signal Route (C ch)

# 3.17 TRANS 2-1, DIODE 1, VH TR and PS/SP ASSYS

**S** TRANS 2-1 ASSY  
(VSX-1016V : AWX9059)  
(VSX-1016TXV, VSX-80TXV : AWX9058)

CAUTION : FOR CONTINUED PROTECTION AGAINST RISK OF FIRE. REPLACE ONLY WITH SAME TYPE NO. 491007 MFD, BY LITTELFUSE INK. FOR IC3251 and IC3252.

**T** DIODE 1 ASSY  
(AWX9060)

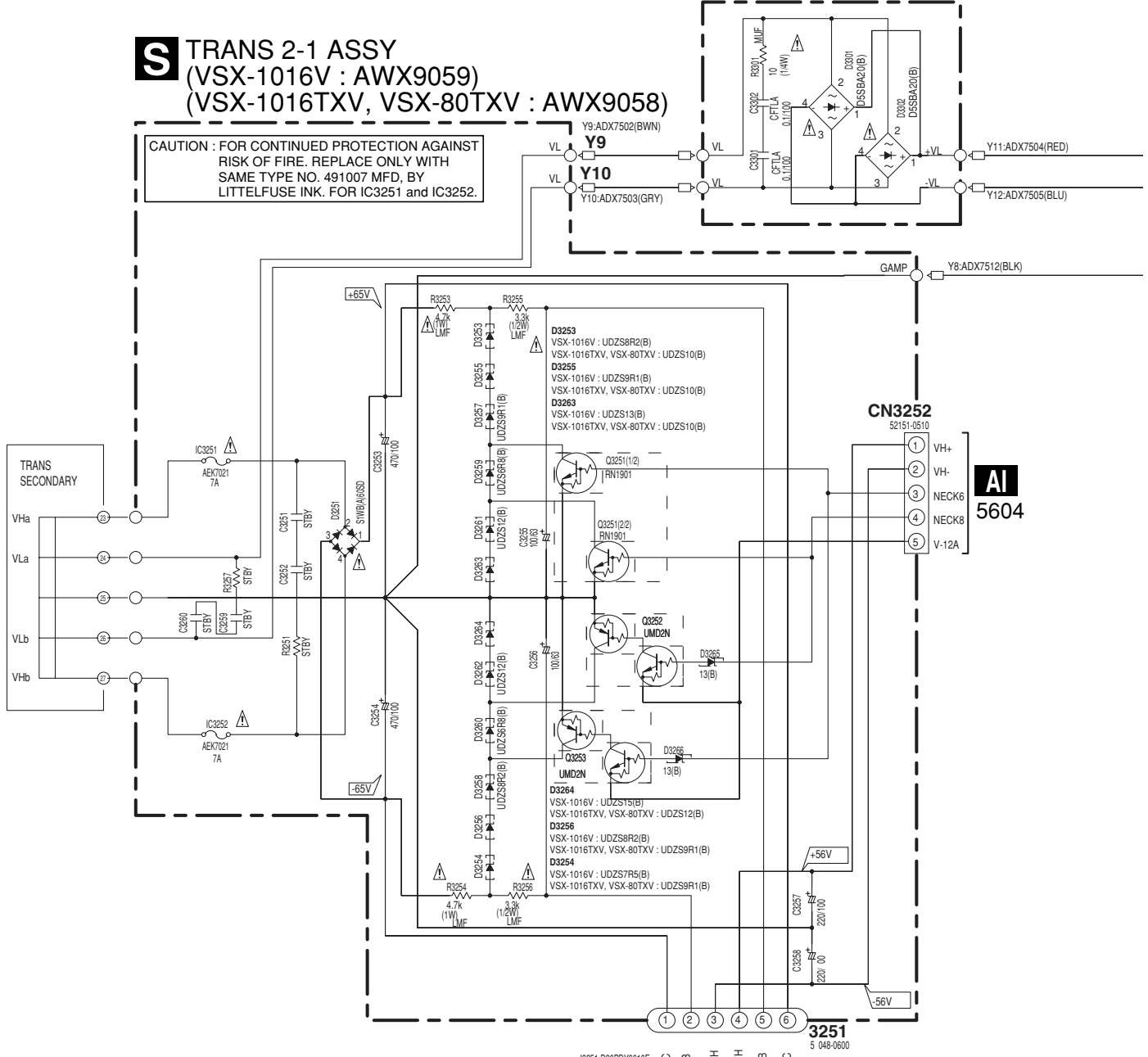

**AI** 5604

**U**

VH TR ASSY  
(AWX9061)

CAUTION : FOR CONTINUED PROTECTION AGAINST RISK OF FIRE. REPLACE ONLY WITH SAME TYPE NO. ICP-N15, MFD BY ROHM CO., LTD. FOR IC3351 and IC3352.

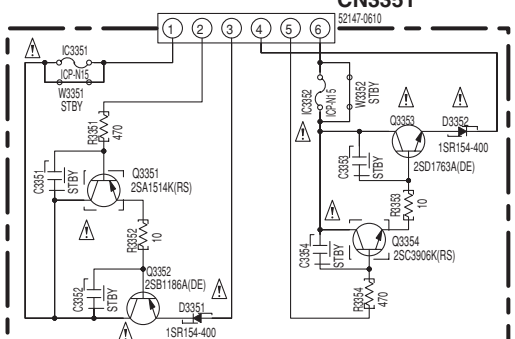

**S T U**

VSX-1016V-K



**W** PS/SP ASSY  
 (VSX-1016V : AWX9108)  
 (VSX-1016TXV, VSX-80TXV : AWX9054)

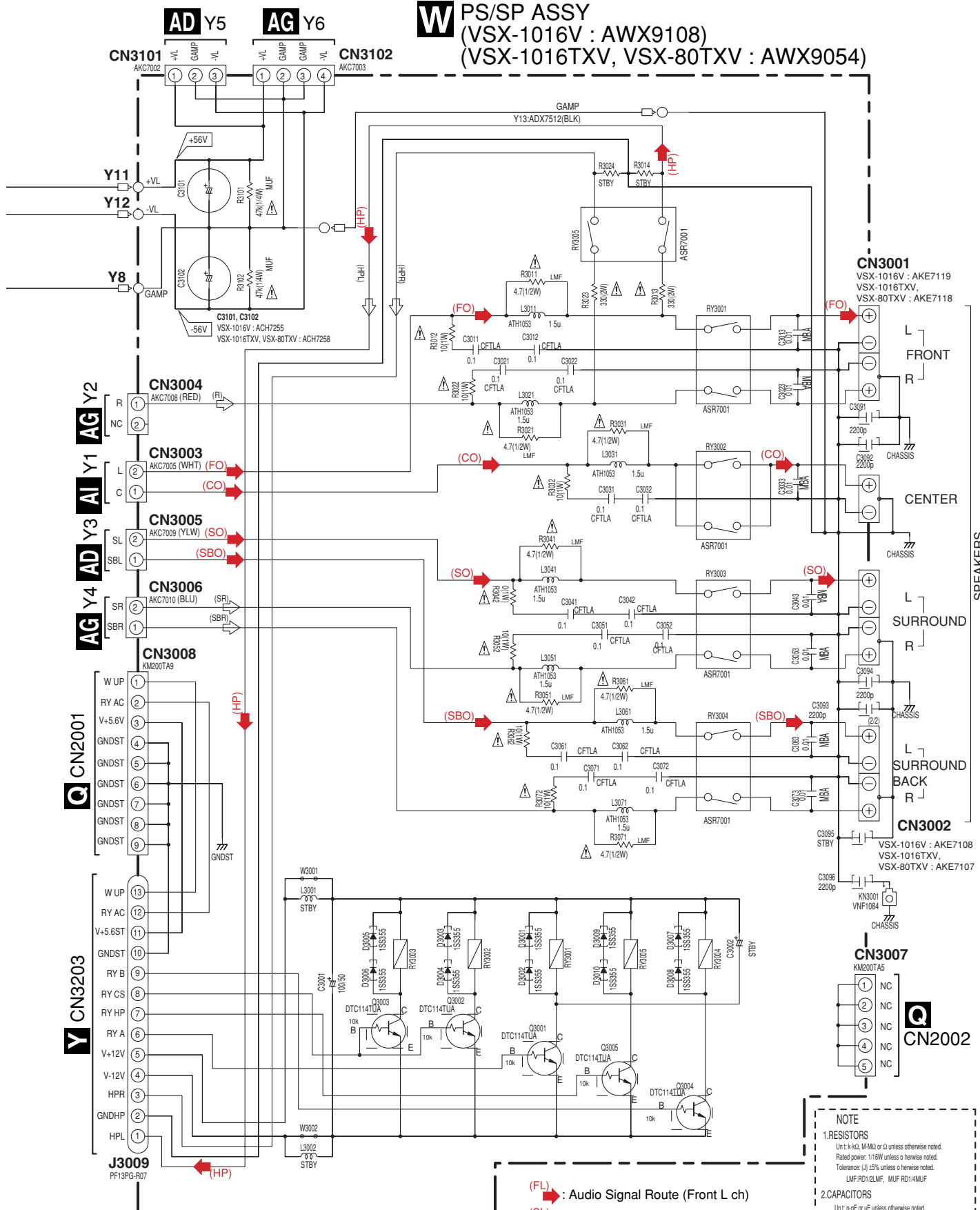

**NOTE**

**1.RESISTORS**  
 Un t: k-kΩ, M-MΩ or Ω unless otherwise noted.  
 Rated power: 1/8W unless otherwise noted.  
 Tolerance: (J) ±5% unless otherwise noted.  
 LMF:RD1/2LMF, MUF:RD1/4MUF

**2.CAPACITORS**  
 Un t: p-pF or μF unless otherwise noted.  
 Ra Ings: Capacitance(Voltage/V) unless otherwise noted.  
 Rated Vo tage: 50V except for electrolytic capacitors.  
 MBA:COMBA, LA:CFLTA

- (FL) → Audio Signal Route (Front L ch)
- (SL) → Audio Signal Route (Surround L ch)
- (C) → Audio Signal Route (Center ch)
- (SBL) → Audio Signal Route (Surround Back L ch)



# 3.18 TRANS 2-2, TRANS SIDE, LOCAL P-SUPPLY, DC/DC, IR I/O and VIDEO CONNECT ASSYS

## Z LOCAL P-SUPPLY ASSY (VSX-1016V : AWX9068) (VSX-1016TXV, VSX-80TXV : AWX9065)

NOTE FOR FUSE REPLACEMENT

**CAUTION** -FOR CONTINUED PROTECTION AGAINST RISK OF FIRE. REPLACE WITH SAME TYPE AND RATINGS ONLY.

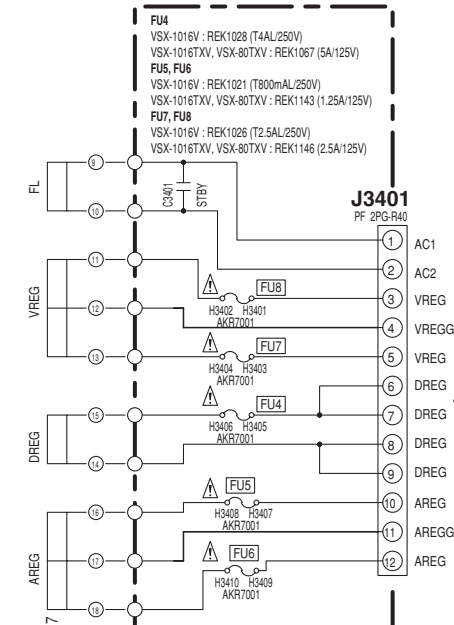

### X TRANS 2-2 ASSY (AWX9062)

NOTE 1.RESISTORS  
Unit: k, M, or  $\Omega$  unless otherwise noted  
Rated power: 1/8W unless otherwise noted  
Tol: unless  $\pm$  is noted unless otherwise noted

2.CAPACITORS  
Unit:  $\mu$  or pF unless otherwise noted  
Ratings: Capacitance (V) unless otherwise noted  
Rat: unless V otherwise noted  
Rat: unless V otherwise noted

### Y TRANS SIDE ASSY (AWX9056)

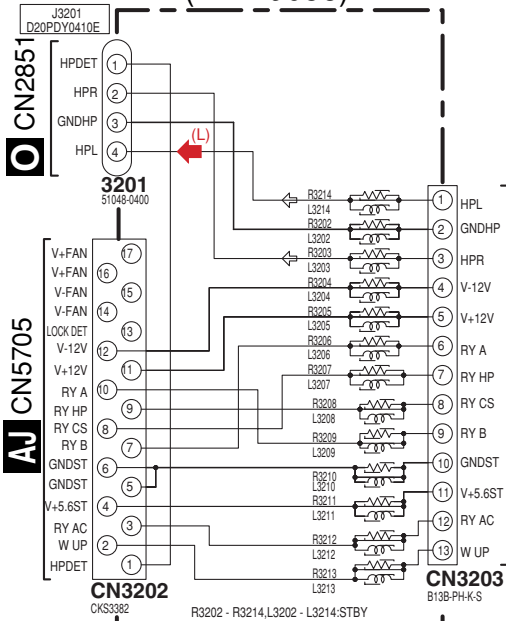

### X Y Z AA

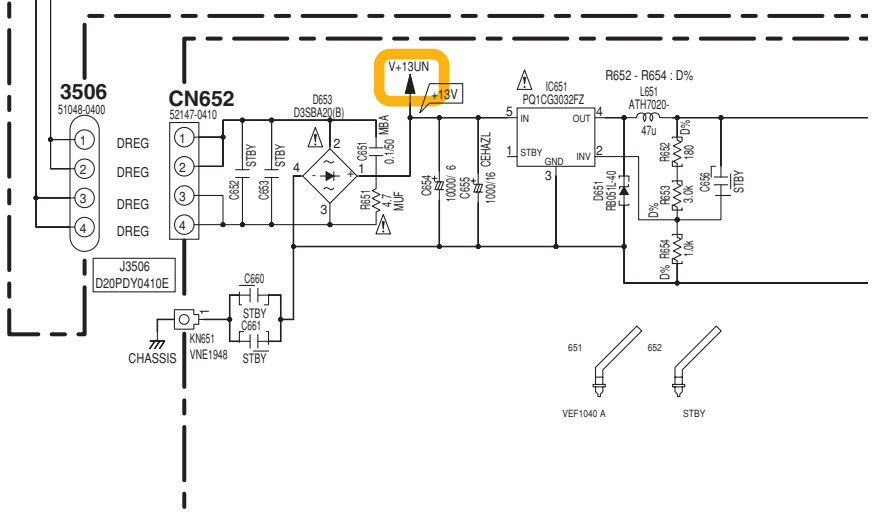
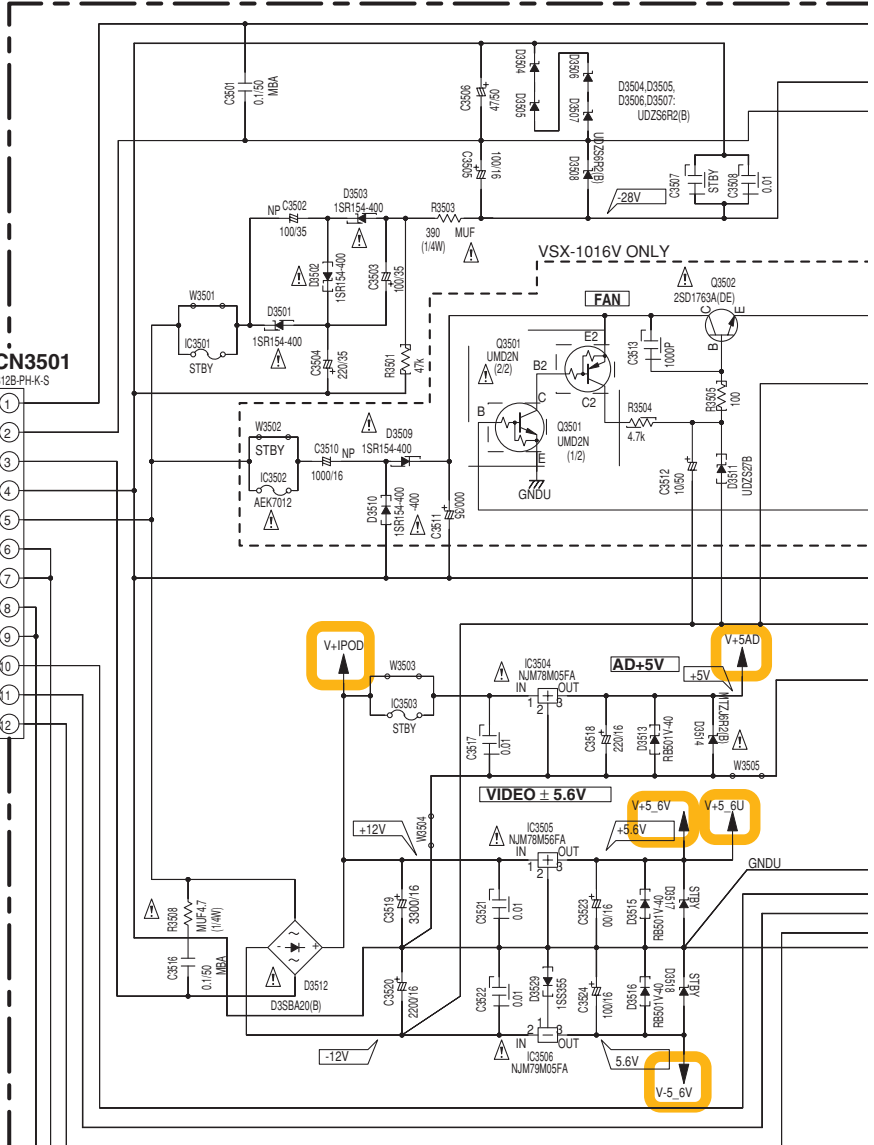

### AA DC/DC ASSY (AWX9098)

(L) : Audio Signal Route (L ch)  
 (D) : Audio Data Route

**AB** IR I/O ASSY (VSX-1016V : AWX9067)  
 (VSX-1016TXV : AWX9101)  
 (VSX-80TXV : AWX9066)

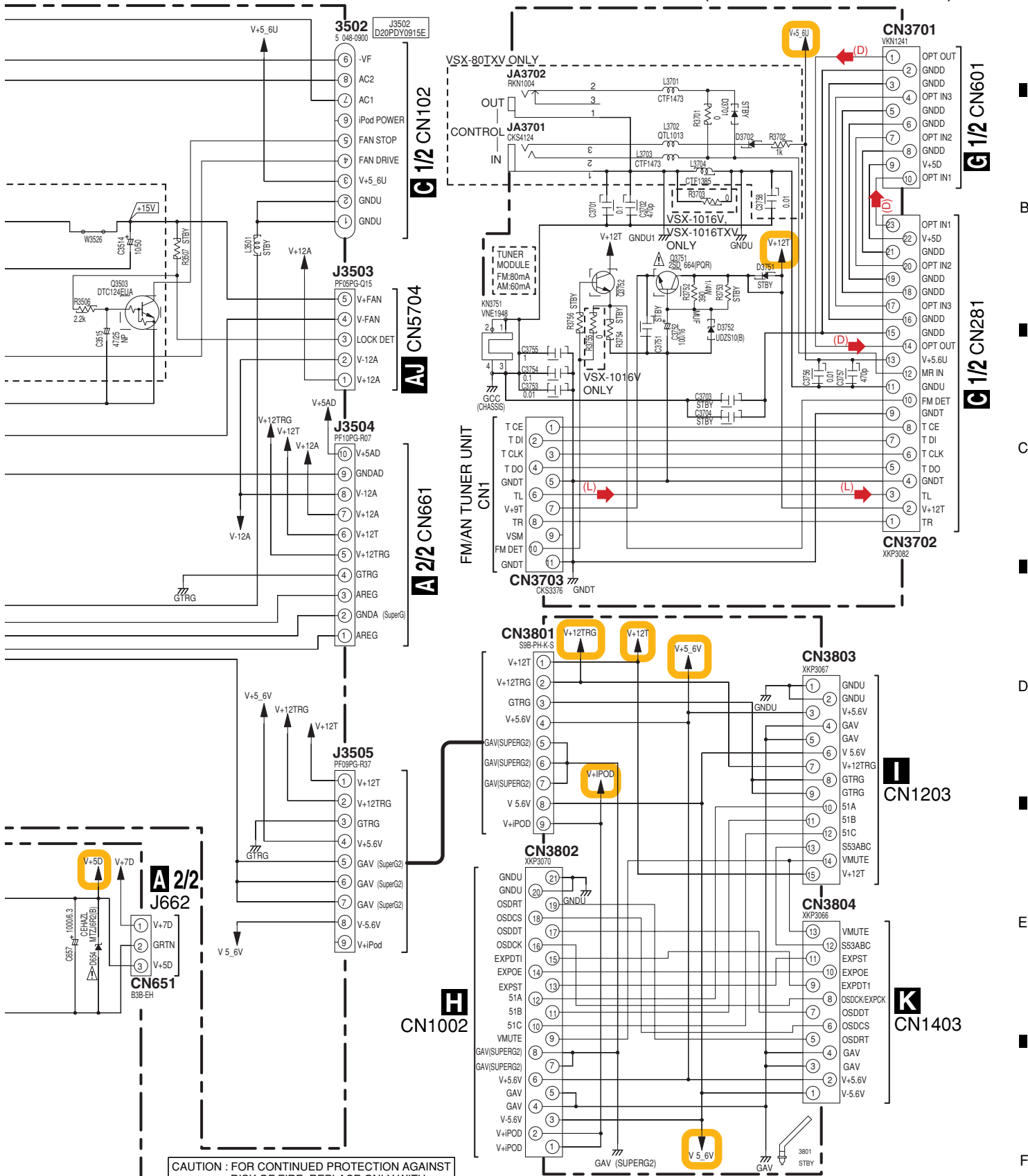

CAUTION : FOR CONTINUED PROTECTION AGAINST RISK OF FIRE. REPLACE ONLY WITH SAME TYPE NO. 49101.6 MFD. BY LITTELFUSE INK. FOR IC3510.

**AC** VIDEO CONNECT ASSY (AWX9069) **Z** **AB** **AC**

# 3.19 POWER AMP-L, POSI 1-L and POSI 2-L ASSYS

## AD POWER AMP-L ASSY (VSX-1016V : AWX9072) (VSX-1016TXV, VSX-80TXV : AWX9071)

A  
B  
C  
D  
E  
F

**AE**  
POSI 1-L ASSY  
(VSX-1016V : AWX9081)  
(VSX-1016TXV, VSX-80TXV : AWX9080)

**AF**  
POSI 2-L ASSY  
(AWX9082)

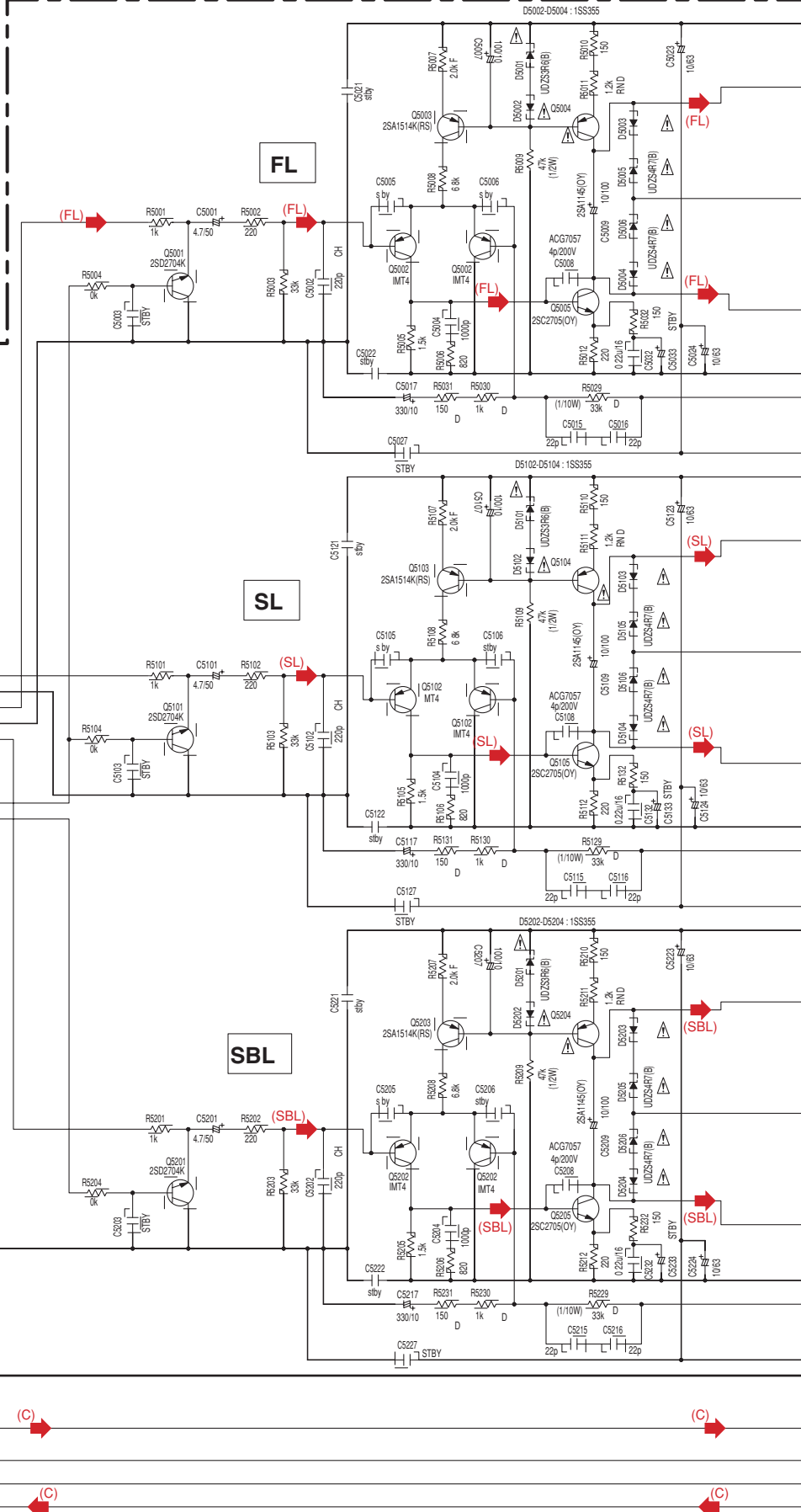
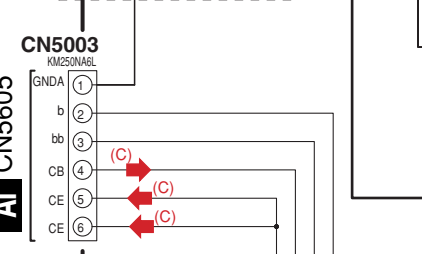
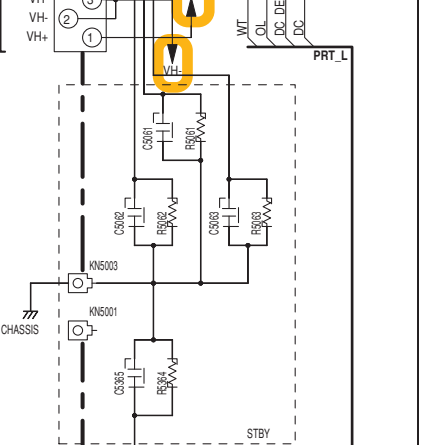
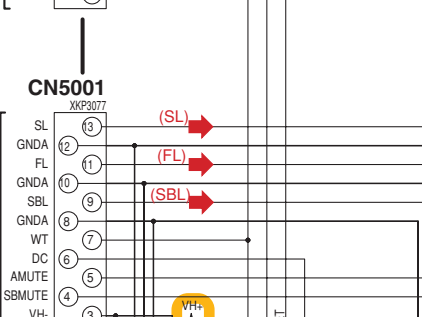
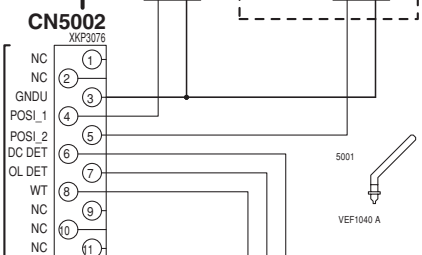
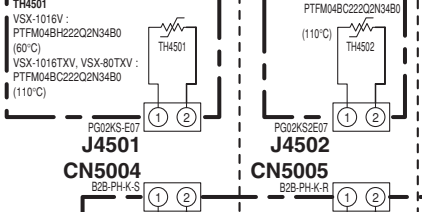

1 2 3 4

- (FL) : Audio Signal Route (Front L ch)
- (SL) : Audio Signal Route (Surround L ch)
- (C) : Audio Signal Route (Center ch)
- (SBL) : Audio Signal Route (Surround Back L ch)

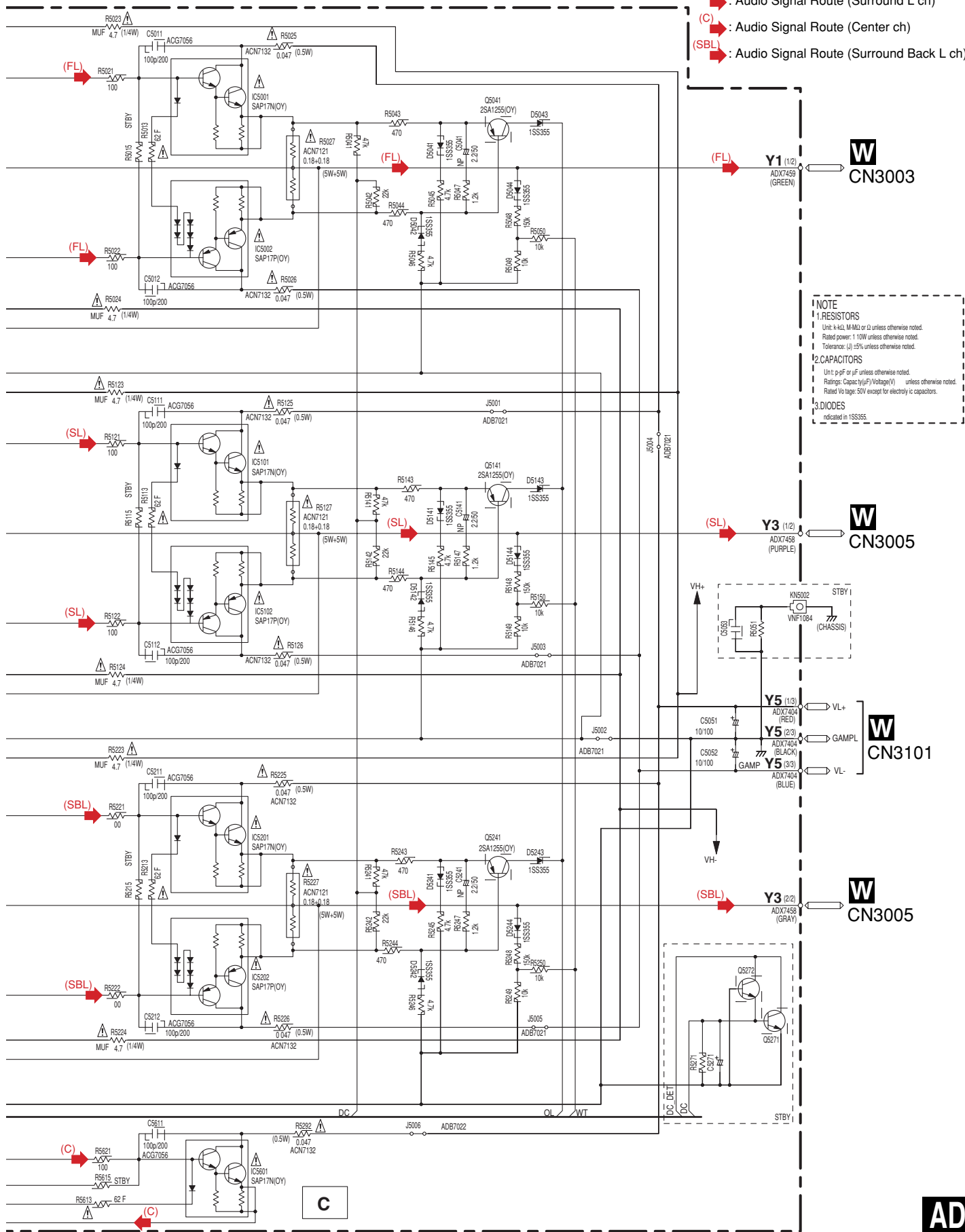

A

B

C

D

E

F



# 3.20 POWER AMP-R and POSI 1-R ASSYS

## AG POWER AMP-R ASSY (VSX-1016V : AWX9073) (VSX-1016TXV, VSX-80TXV : AWX9106)

### AH

POSI 1-R ASSY  
(VSX-1016V : AWX9084)  
(VSX-1016TXV, VSX-80TXV : AWX9083)

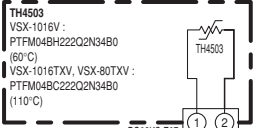

J4551  
CN5304  
B2B-PH-K-S

CN5302  
XKP3076

AJ CN5702

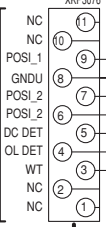

CN5301  
XKP3077

AI CN5602



CN5303  
KM250NAEL

AI CN5606

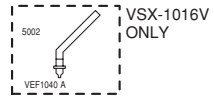
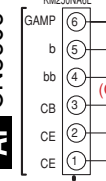

FR

SR

SBR

C

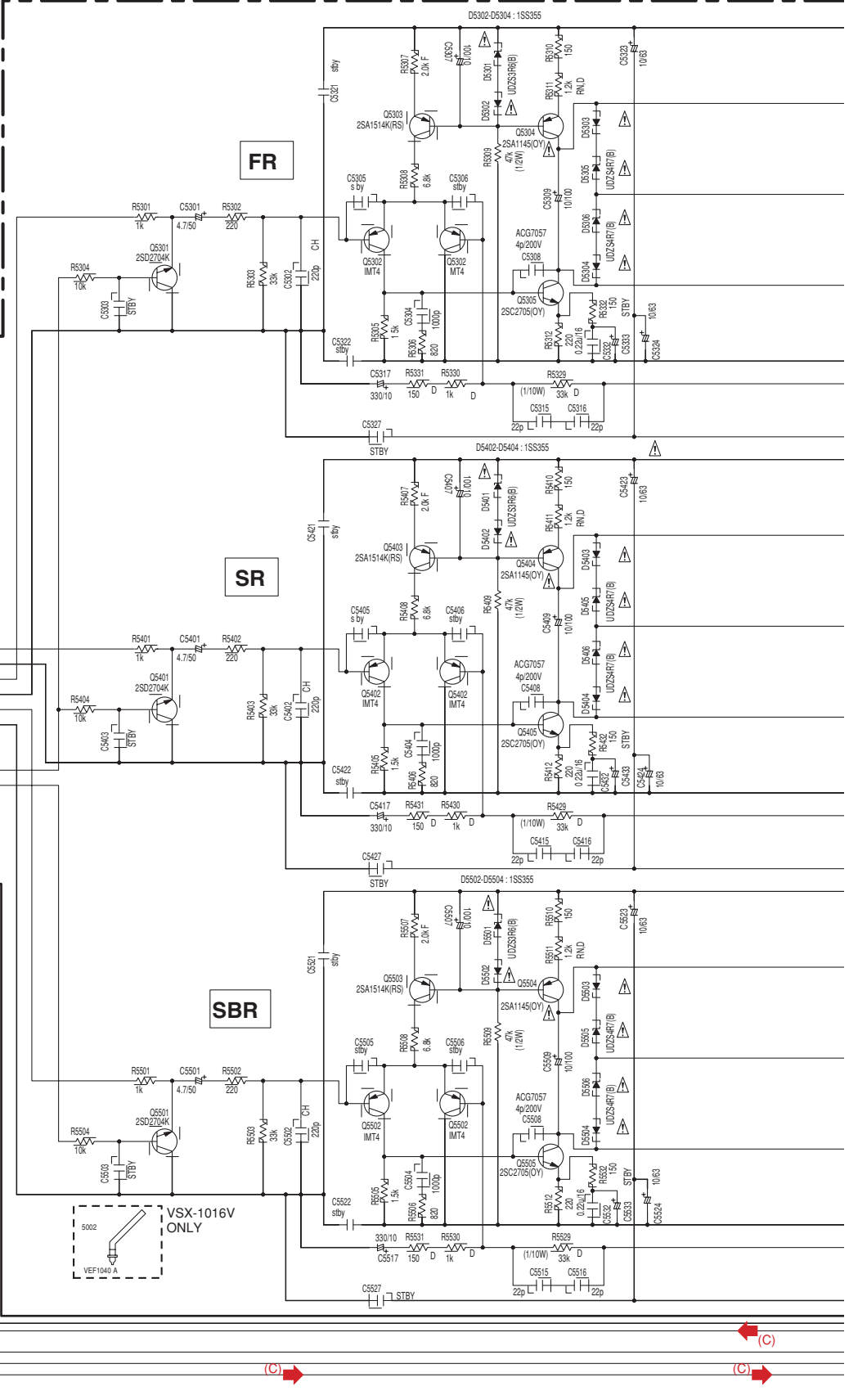

(C) : Audio Signal Route (Center ch)

A

B

C

D

E

F

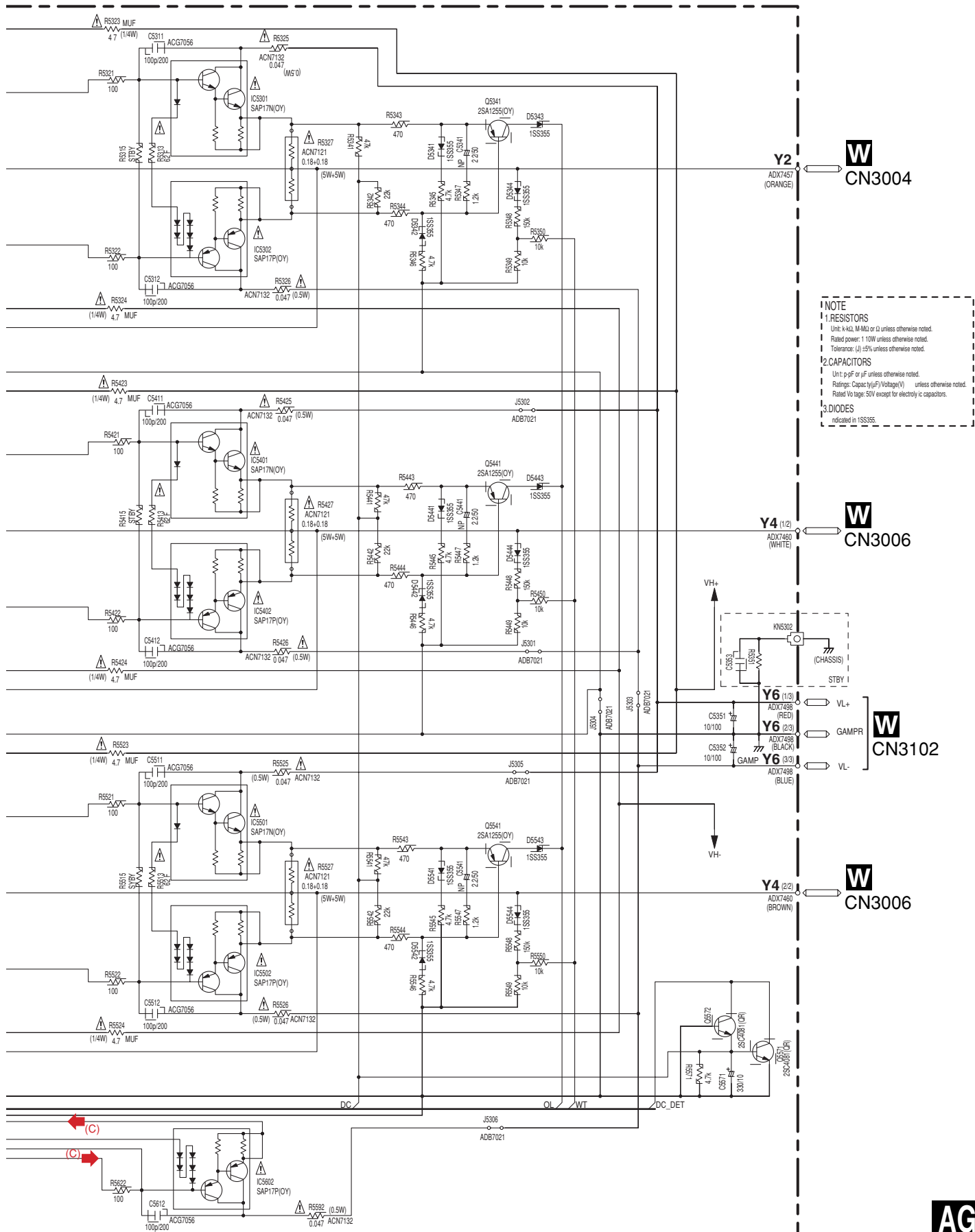

**NOTE**

1. RESISTORS  
 Unit: k- $\Omega$ , M- $\Omega$  or  $\Omega$  unless otherwise noted.  
 Rated power: 1/10W unless otherwise noted.  
 Tolerance: (J)  $\pm 5\%$  unless otherwise noted.

2. CAPACITORS  
 Unit: p-pF or  $\mu$ F unless otherwise noted.  
 Ratings: Capacitance(Voltage) unless otherwise noted.  
 Rated Voltage: 50V except for electrolytic capacitors.

3. DIODES  
 Indicated in 1SS355.



# 3.21 BRIDGE 1-L, POWER AMP IN and POWER PROTECT ASSYS

1 2 3 4

A  
B  
C  
D  
E  
F

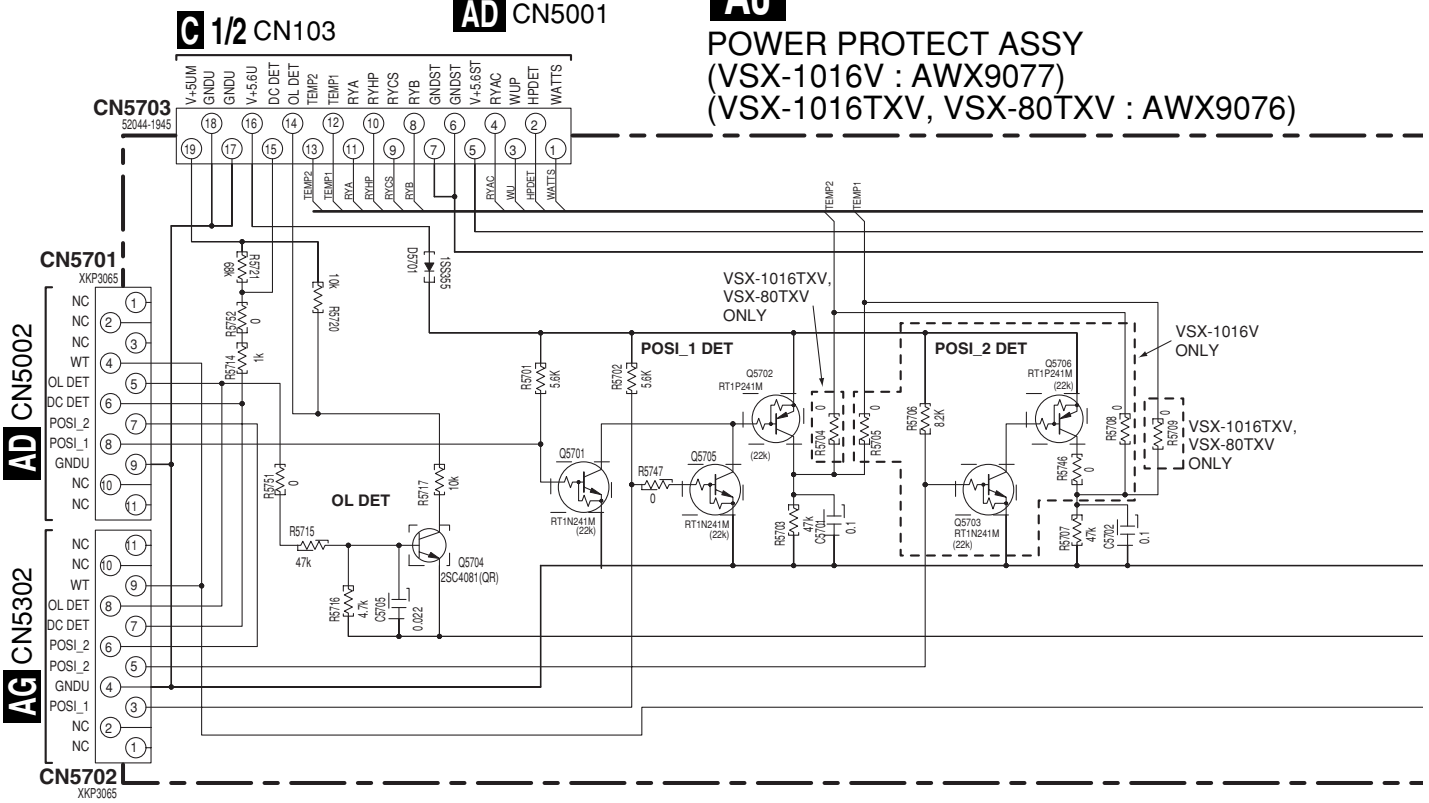
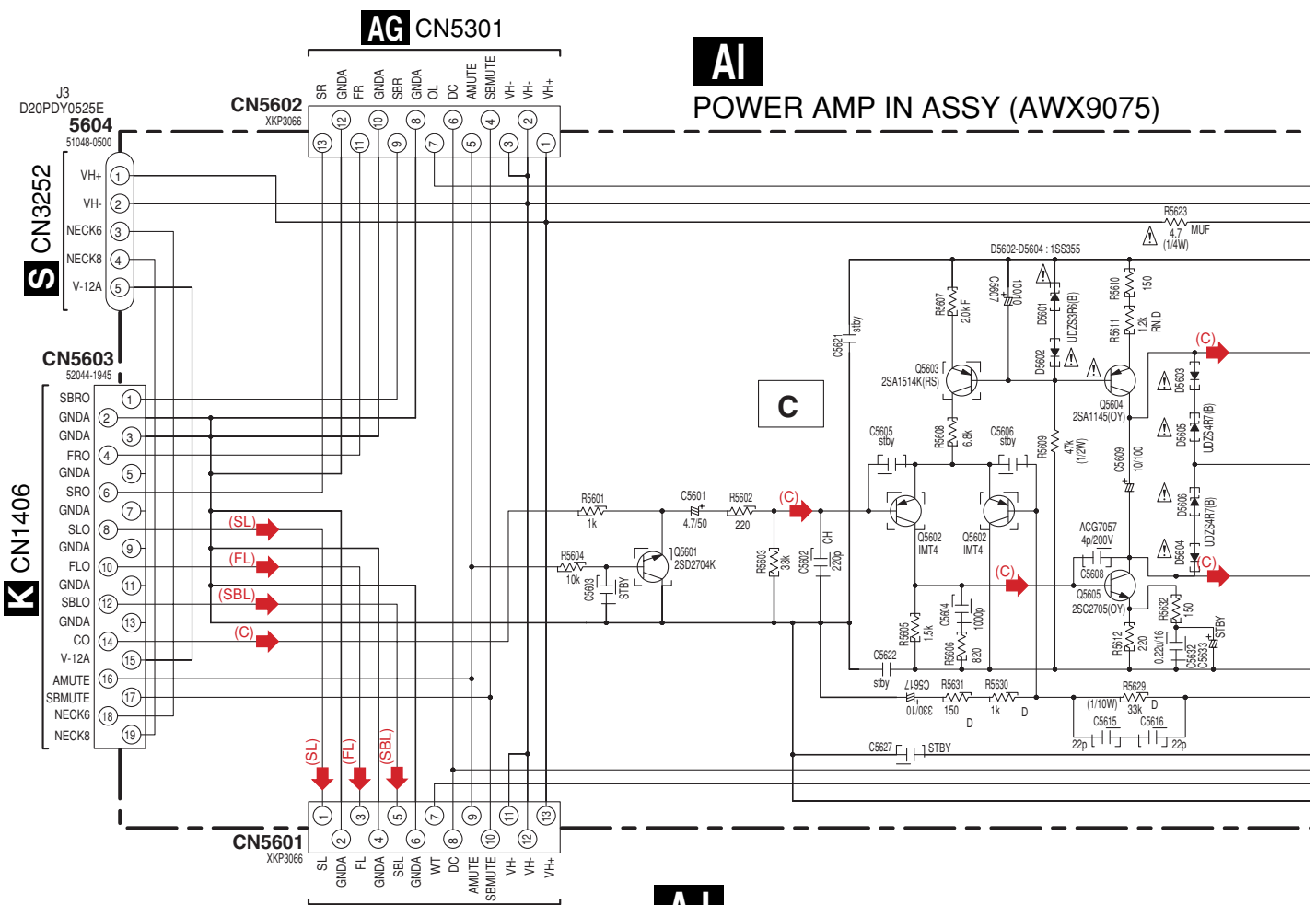

**AI AJ**

VSX-1016V-K

1 2 3 4





# 3.22 HDMI & DVC ASSY

## AK HDMI & DVC ASSY (AWQ7036)

A

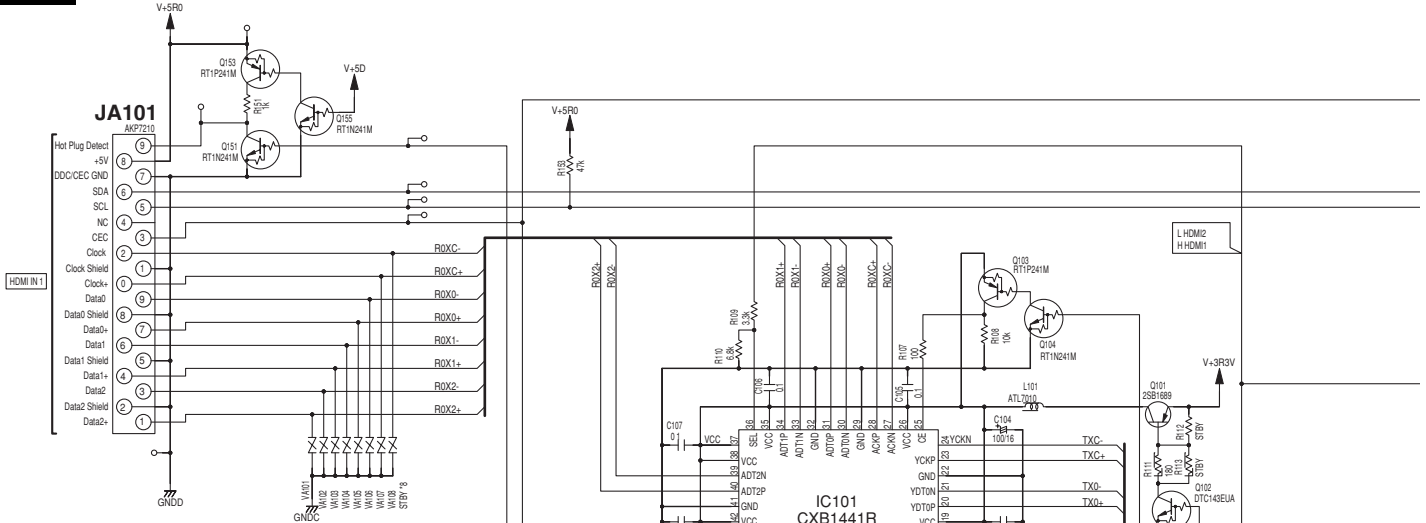

B

C

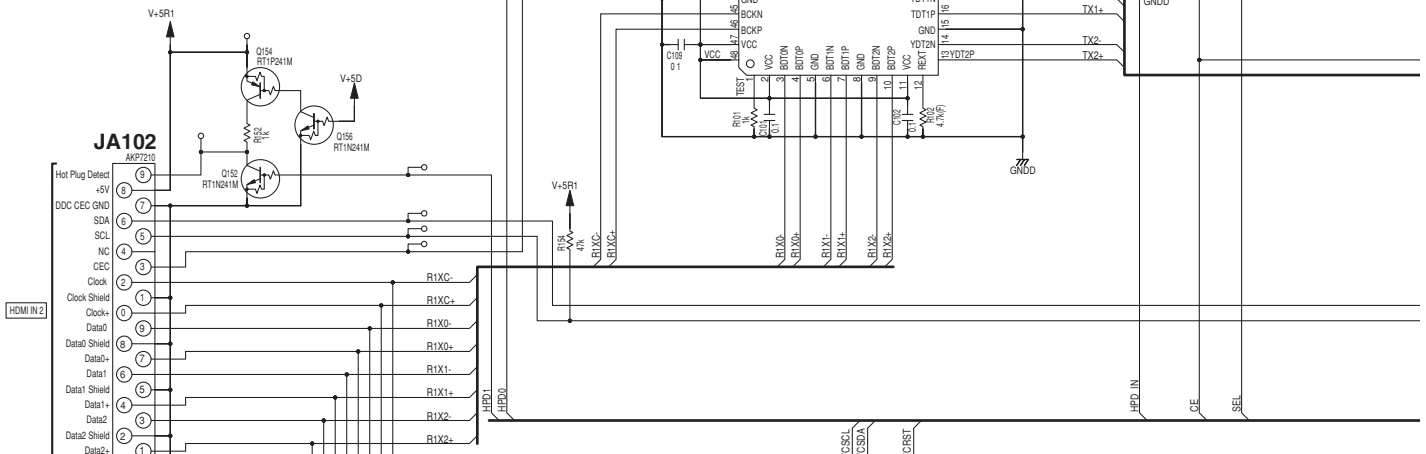

D

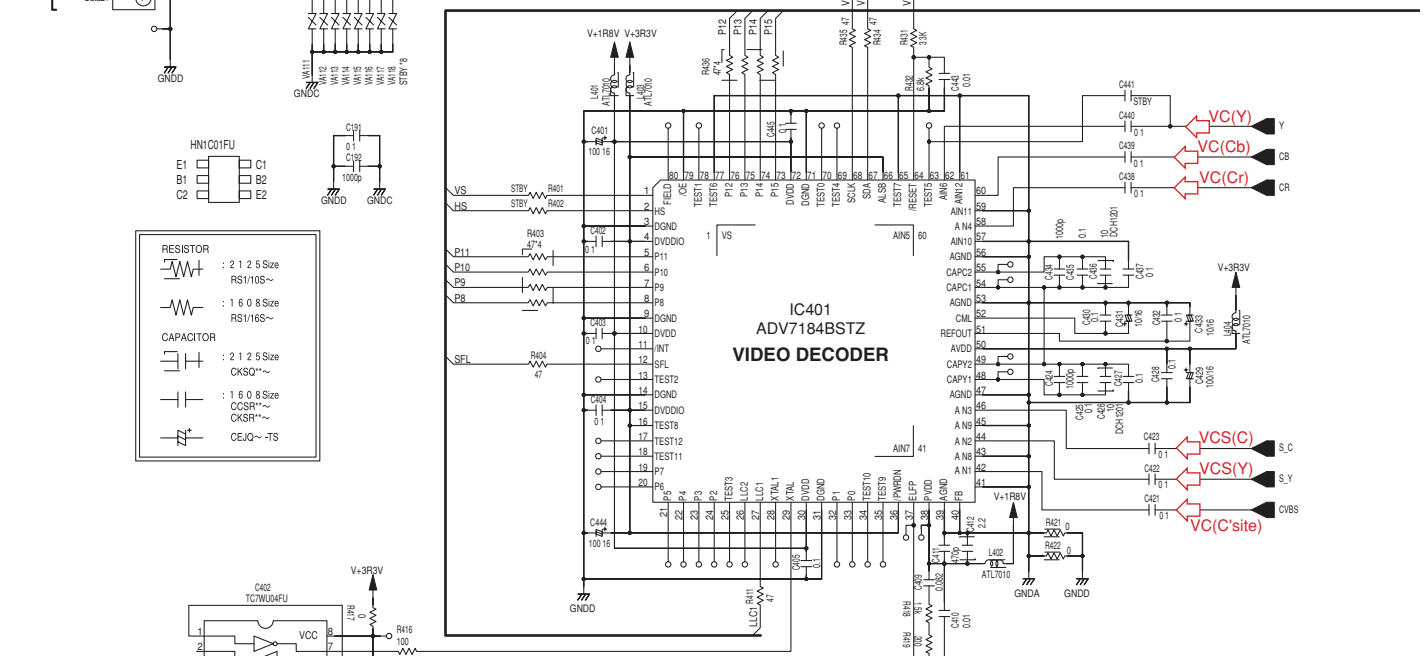

E

	: 2 1 2 5 Size
	RS1/10S~
	: 1 6 0 8 Size
	RS1/16S~
	: 2 1 2 5 Size
	CKSQ~
	: 1 6 0 8 Size
	CKSR~
	: CEJ/Q~ -TS

F

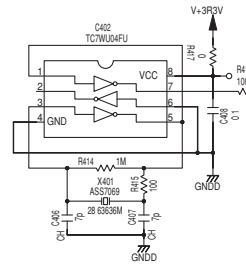

A  
B  
C  
D  
E  
F

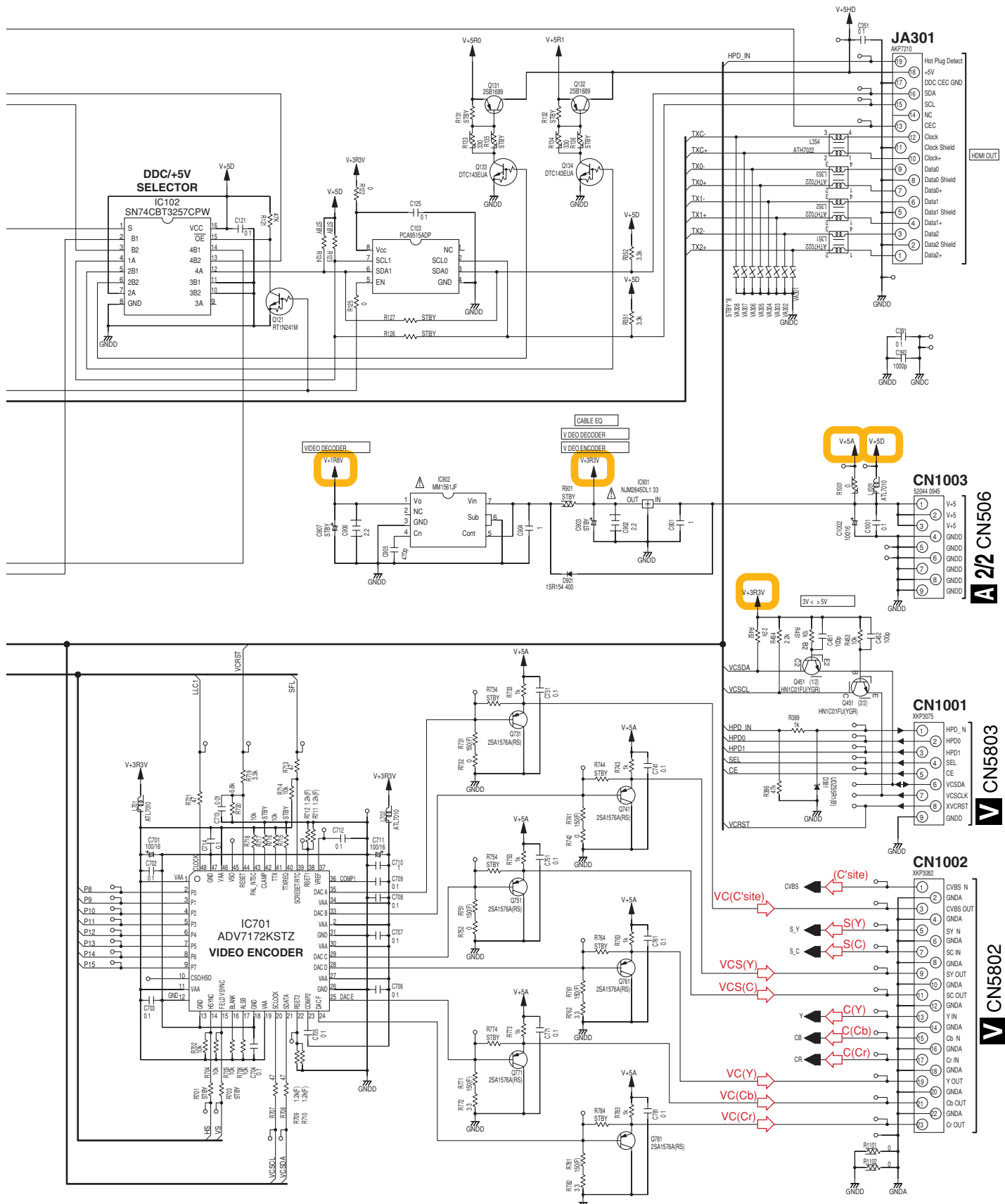



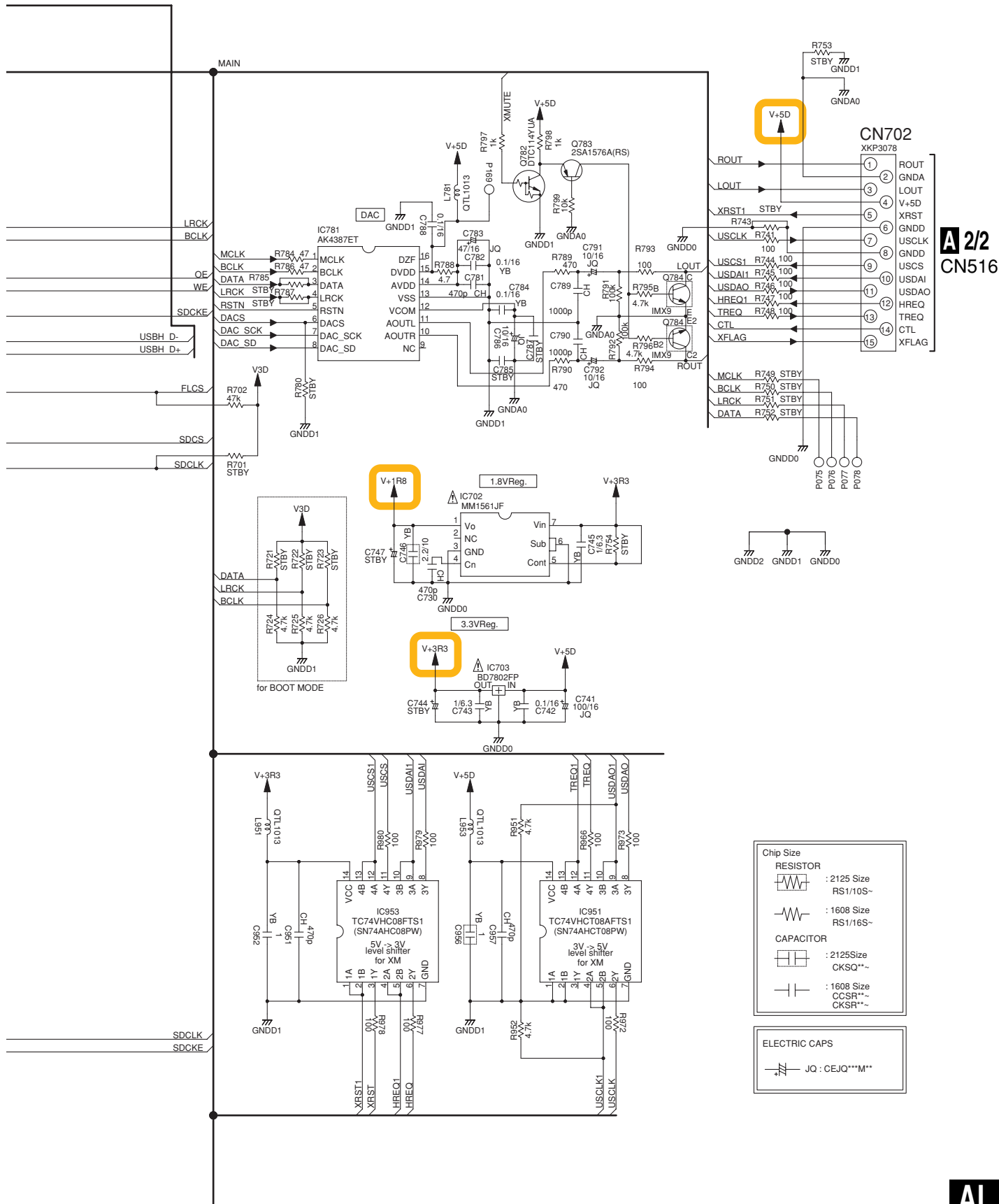







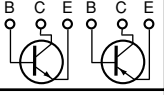

**A 2/2**  
**CN516**

Chip Size	
RESISTOR	
	: 2125 Size RS1/10S-
	: 1608 Size RS1/16S-
CAPACITOR	
	: 2125Size CKSQ**
	: 1608 Size CCSR** CKSR**
ELECTRIC CAPS	
	JO : CEJQ**M**

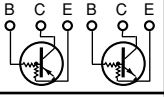
# 4. PCB CONNECTION DIAGRAM

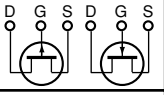
## NOTE FOR PCB DIAGRAMS :

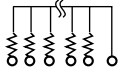
1. Part numbers in PCB diagrams match those in the schematic diagrams.
2. A comparison between the main parts of PCB and schematic diagrams is shown below.

Symbol In PCB Diagrams	Symbol In Schematic Diagrams	Part Name
		Transistor
		Transistor with resistor
		Field effect transistor
		Resistor array
		3-terminal regulator

3. The parts mounted on this PCB include all necessary parts for several destinations.  
For further information for respective destinations, be sure to check with the schematic diagram.
4. View point of PCB diagrams.

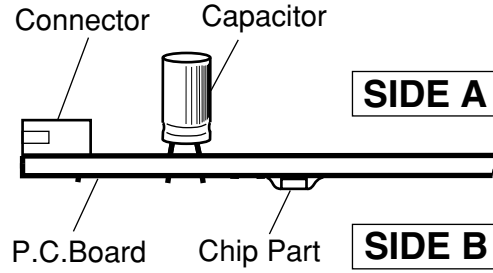

■

5

■

6

■

7

■

8

■

A

■

B

■

C

■

D

■

E

■

F

■

5

■

6

VSX-1016V-K

■

7

■

8

■

# 4.1 AUDIO IN ASSY

**SIDE A**

**A AUDIO IN ASSY**

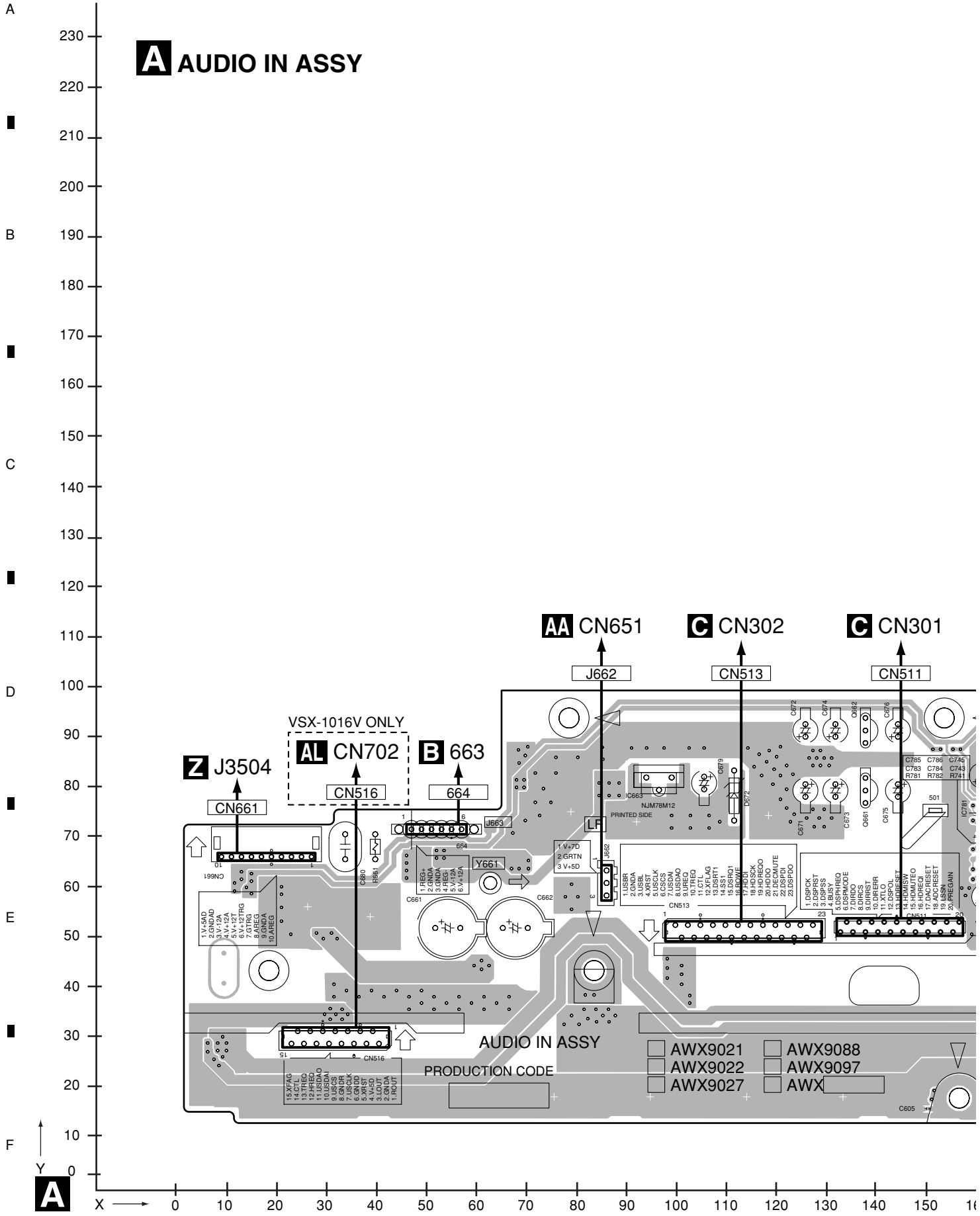



SIDE A

A  
B  
C  
D  
E  
F

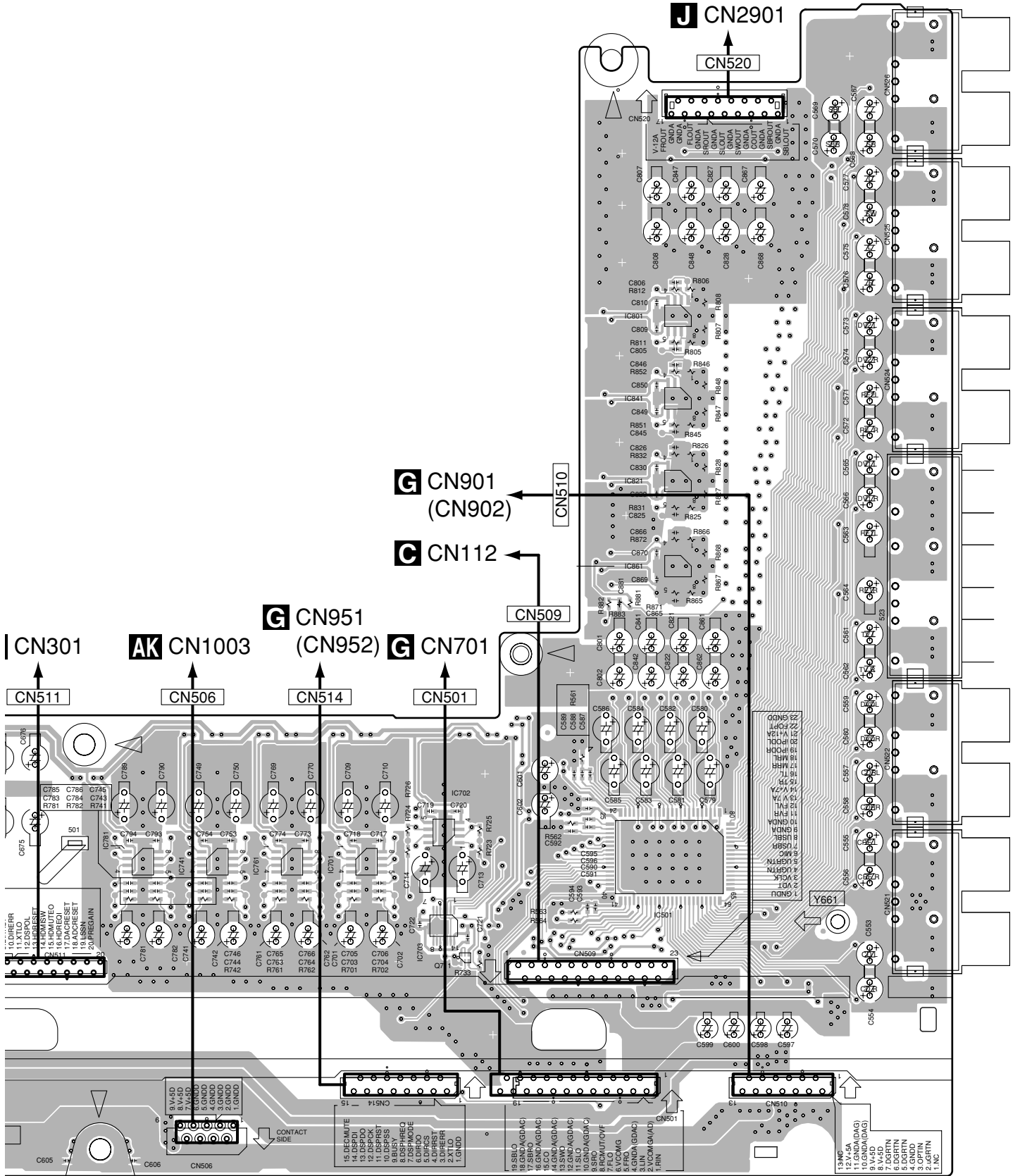

(ANP7560-C)

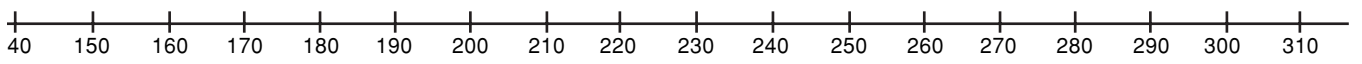

A

SIDE B

# A AUDIO IN ASSY

A  
B  
C  
D  
E  
F

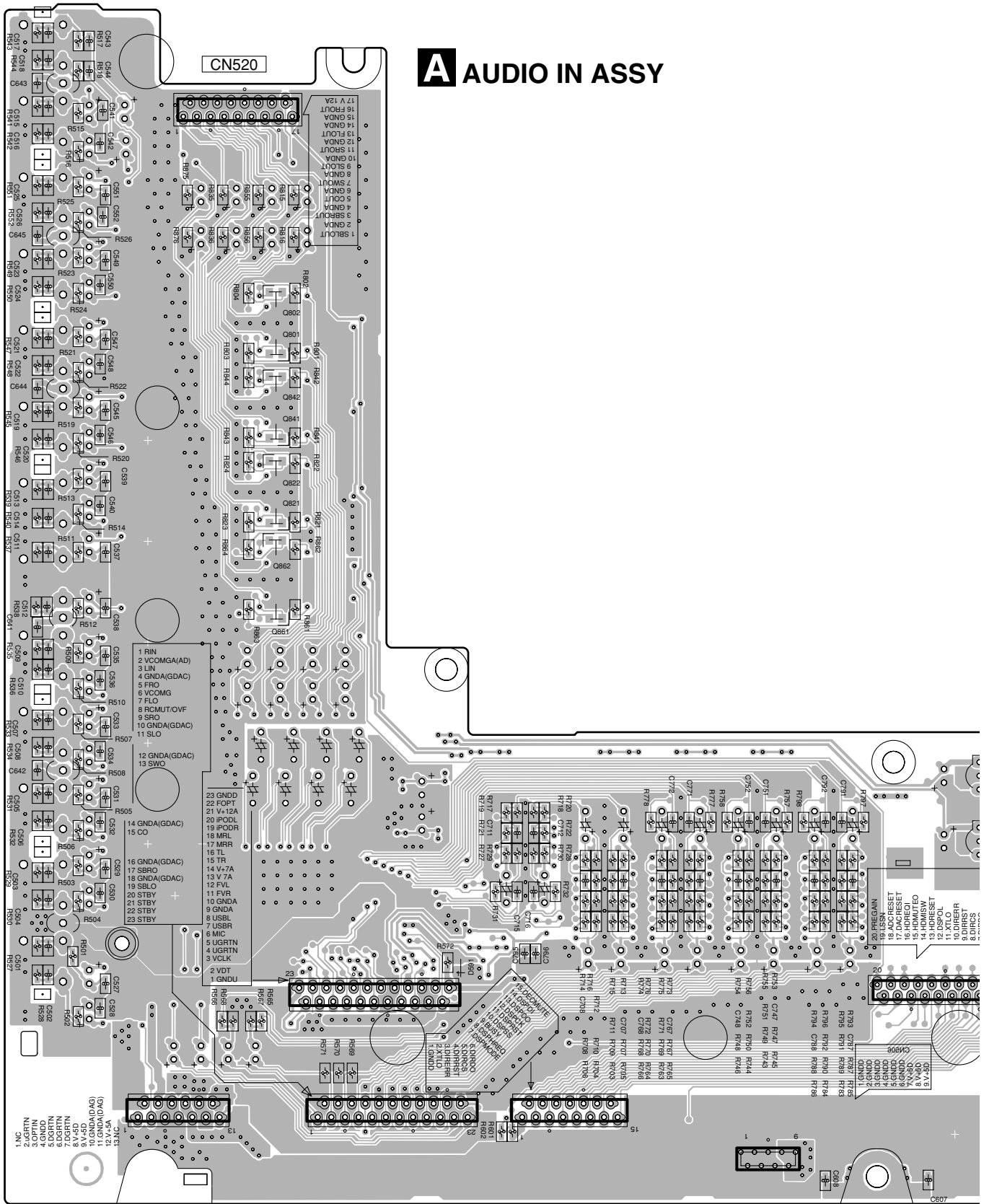

(ANP7560-C) CN510 CN509 CN514 CN506 CN511  
 CN501

A

310 300 290 280 270 260 250 240 230 220 210 200 190 180 170 160 150 140

VSX-1016V-K

SIDE B

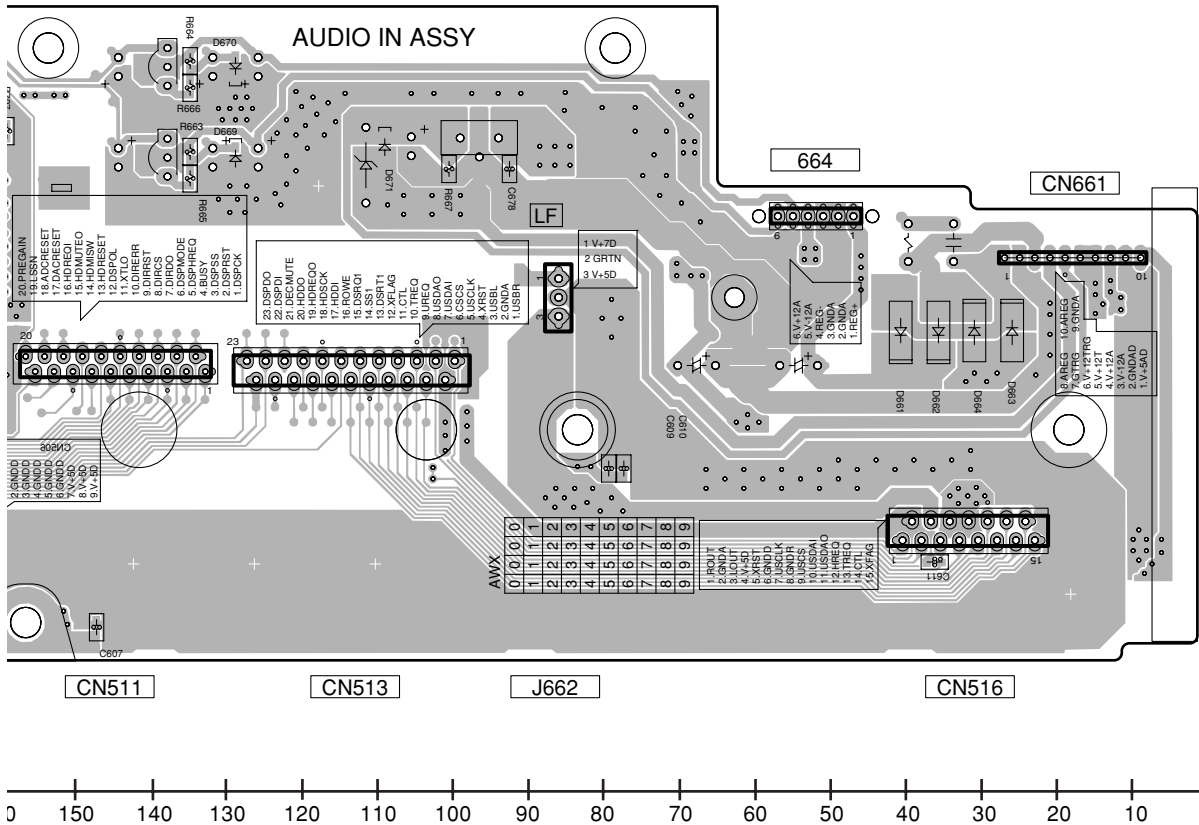

A  
B  
C  
D  
E  
F

230  
220  
210  
200  
190  
180  
170  
160  
150  
140  
130  
120  
110  
100  
90  
80  
70  
60  
50  
40  
30  
20  
10  
0

0 150 140 130 120 110 100 90 80 70 60 50 40 30 20 10 0  
X  
Y  
A

# 4.2 12V-REG ASSY

**SIDE A**

**SIDE A**

## **B** 12V-REG ASSY

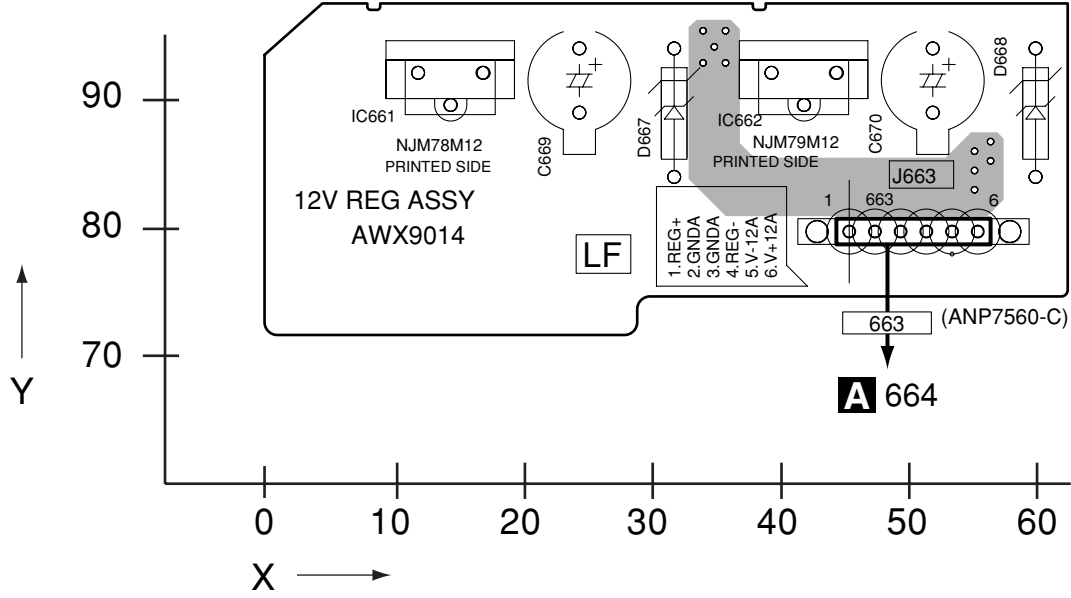

**SIDE B**

**SIDE B**

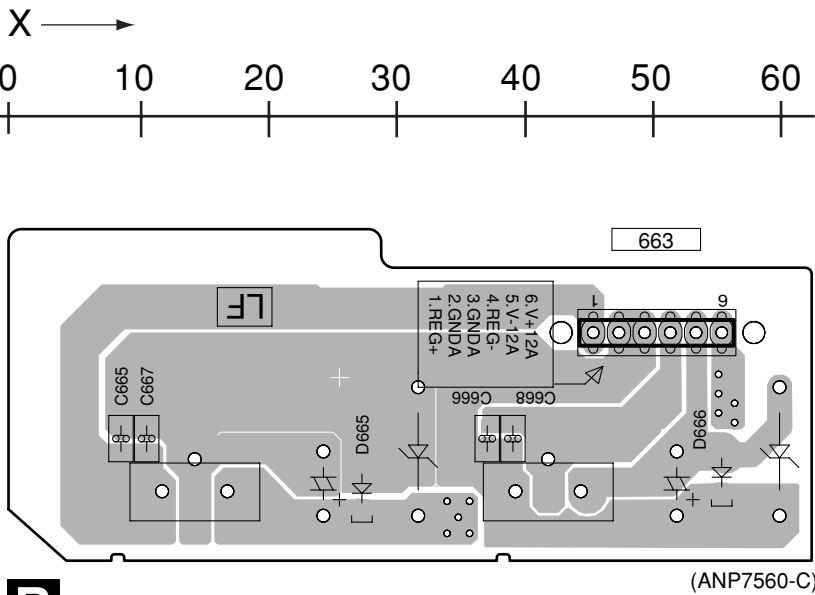

## **B** 12V-REG ASSY

**B**

**B**

### 4.3 BRIDGE 2 ASSY

**SIDE A**

**SIDE A**

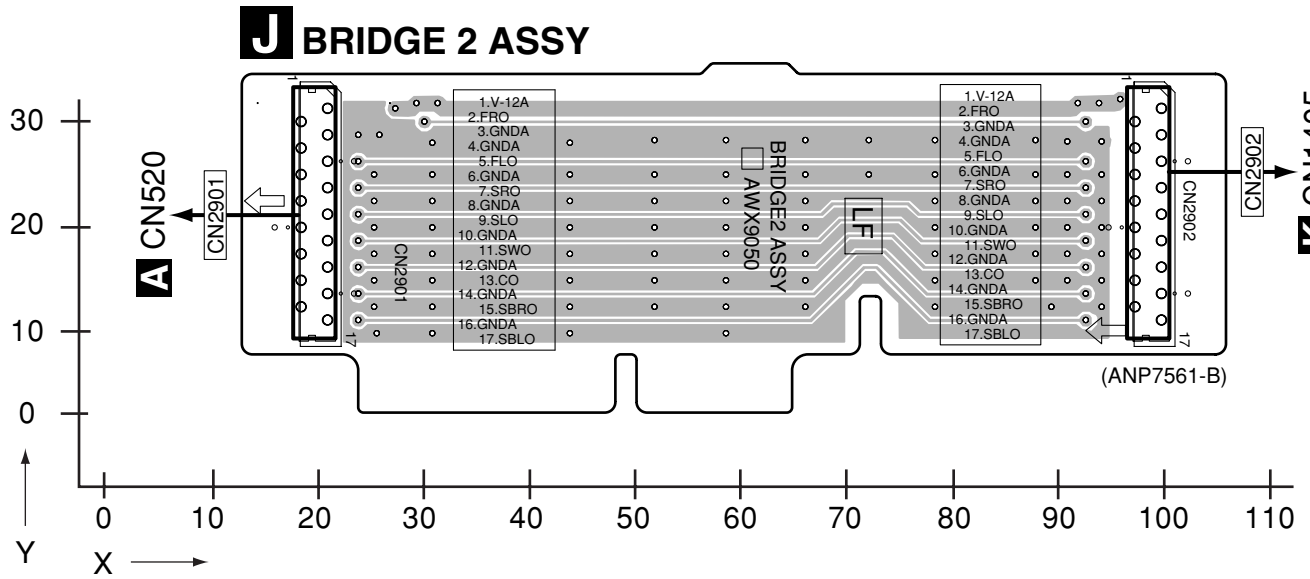

**SIDE B**

**SIDE B**

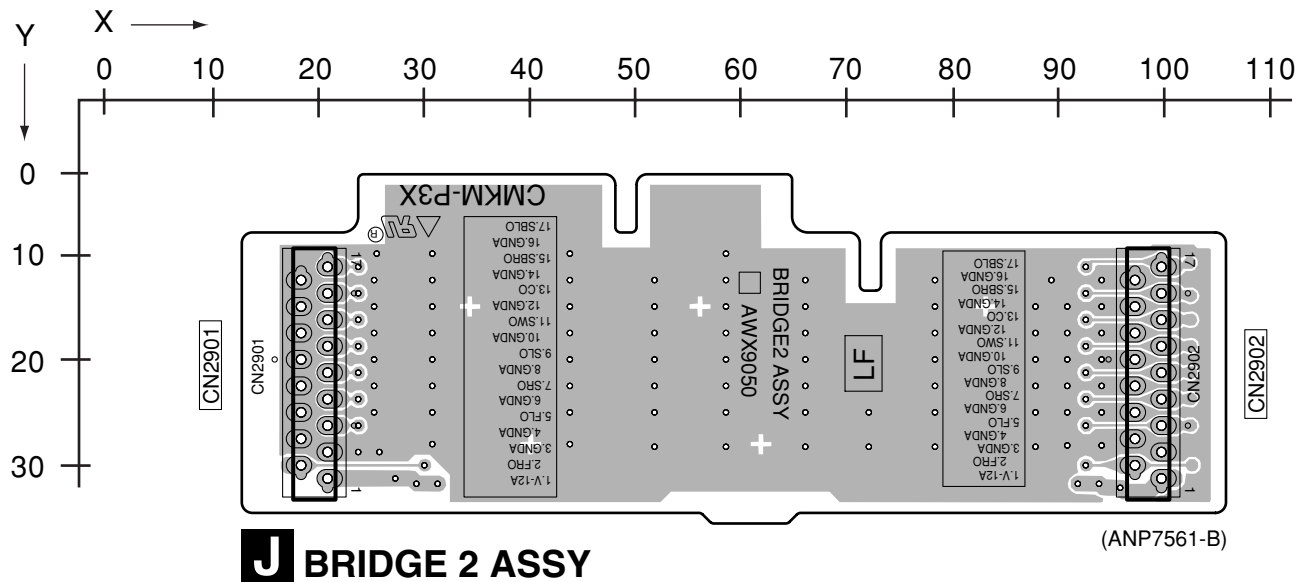

**J**

**J**

# 4.4 MAIN CONTROL ASSY

**SIDE A**

## MAIN CONTROL ASSY

A  
B  
C  
D  
E  
F

**AB** CN3702      **V** CN5801      **P** CN2651      **V** CN5801

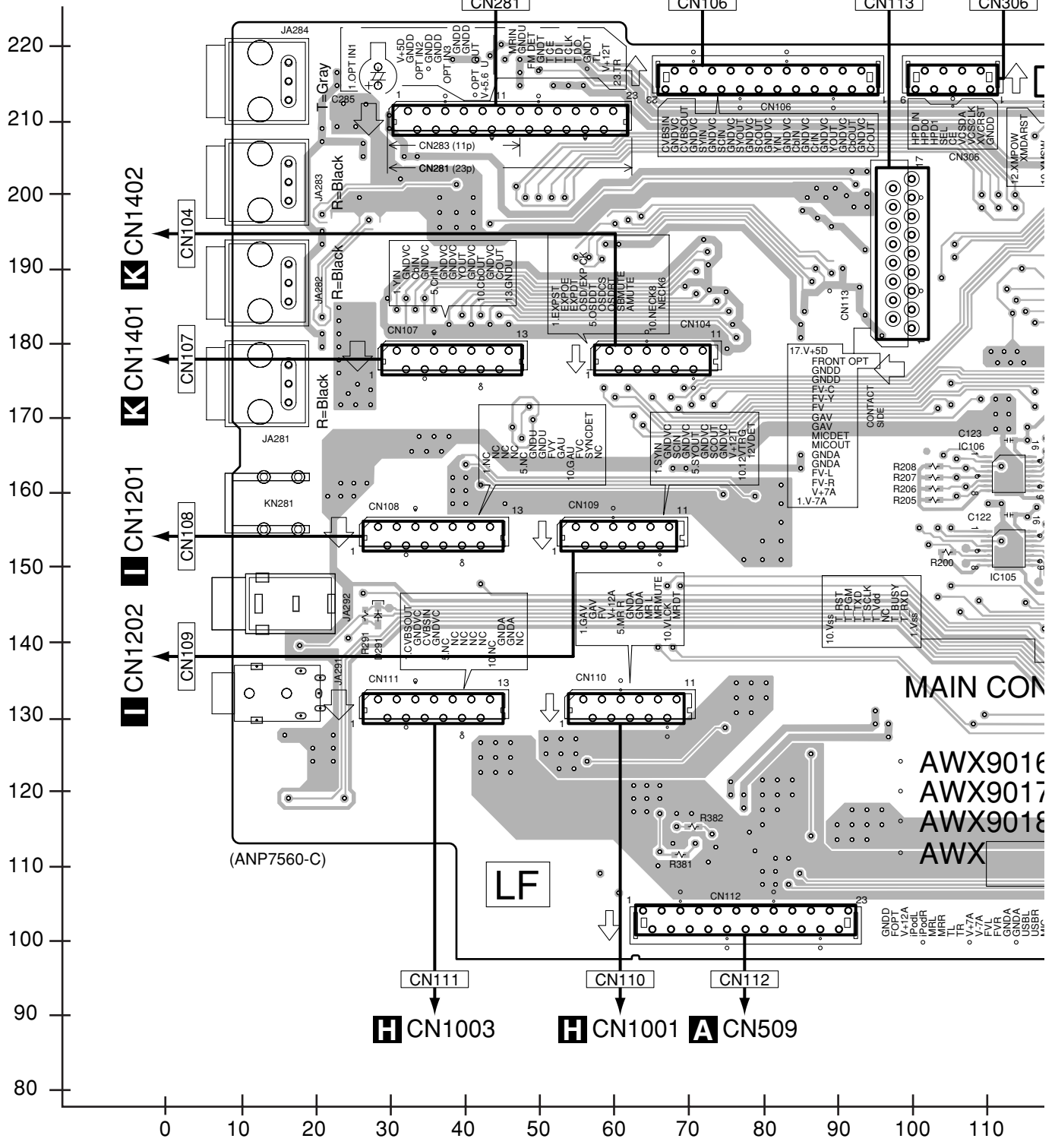



**SIDE A**

A

B

C

D

E

F

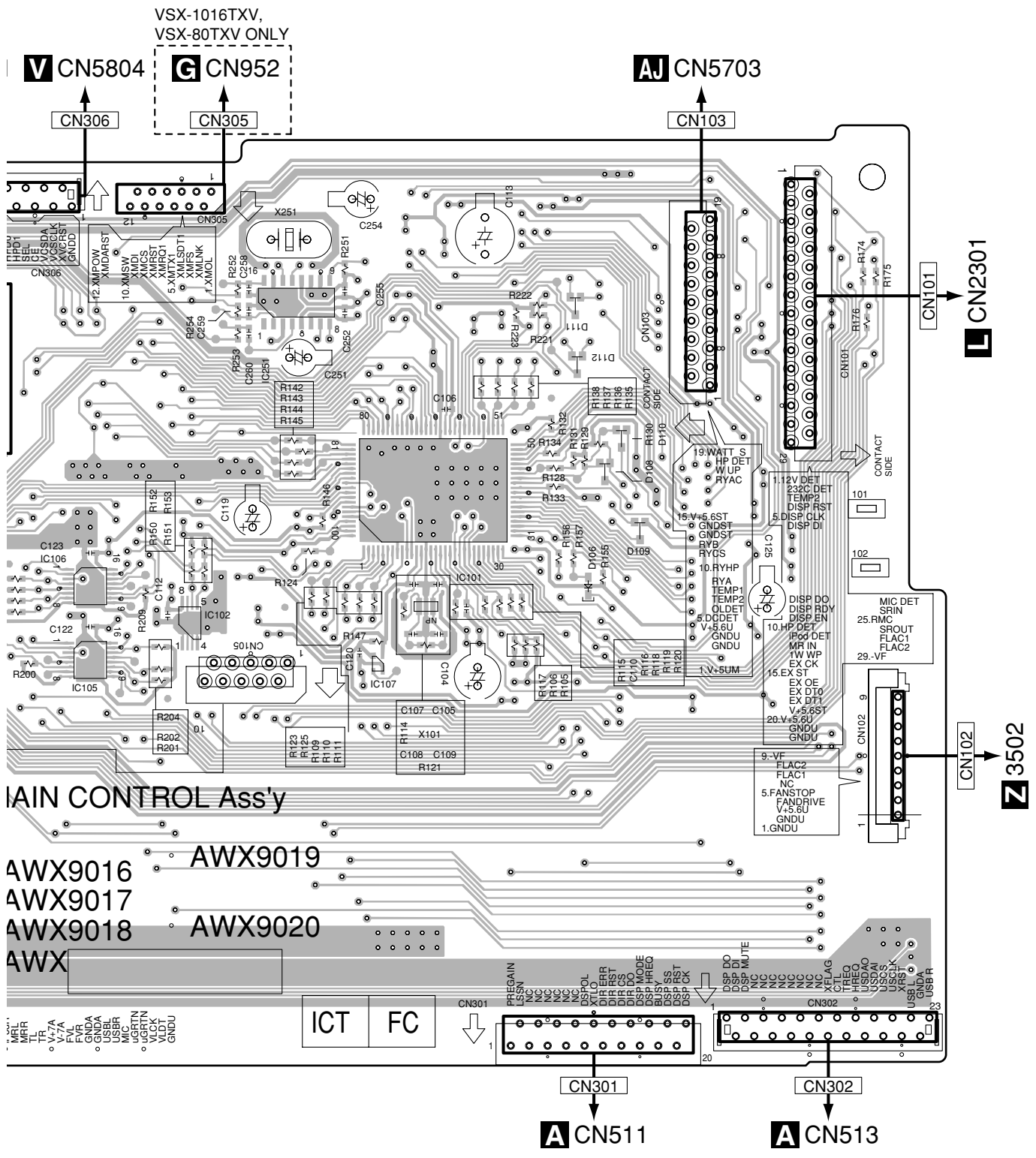

**C**

SIDE B

# C MAIN CONTROL ASSY

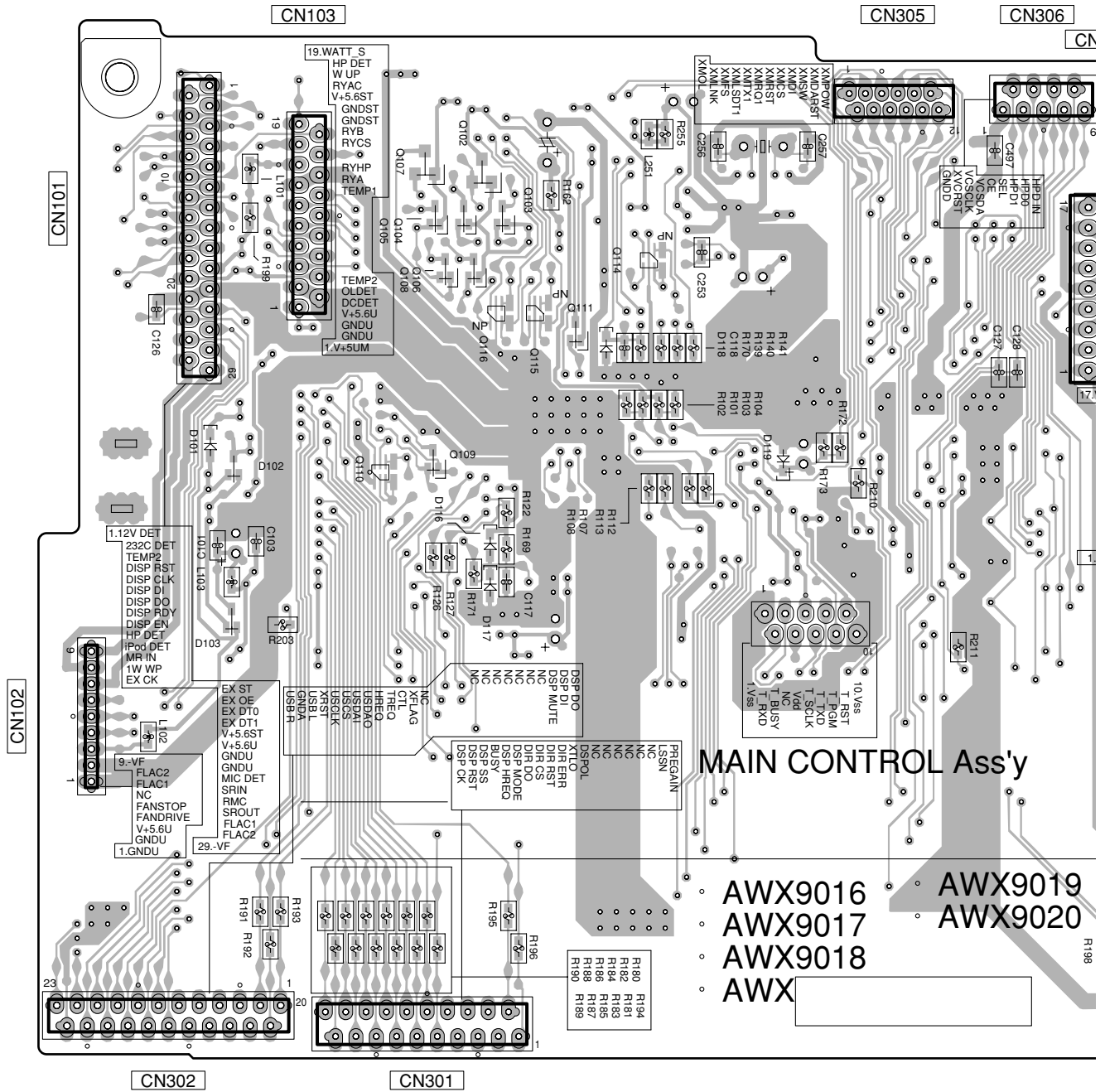

230 220 210 200 190 180 170 160 150 140 130 120 110 10

C



SIDE B

A

B

C

D

E

F

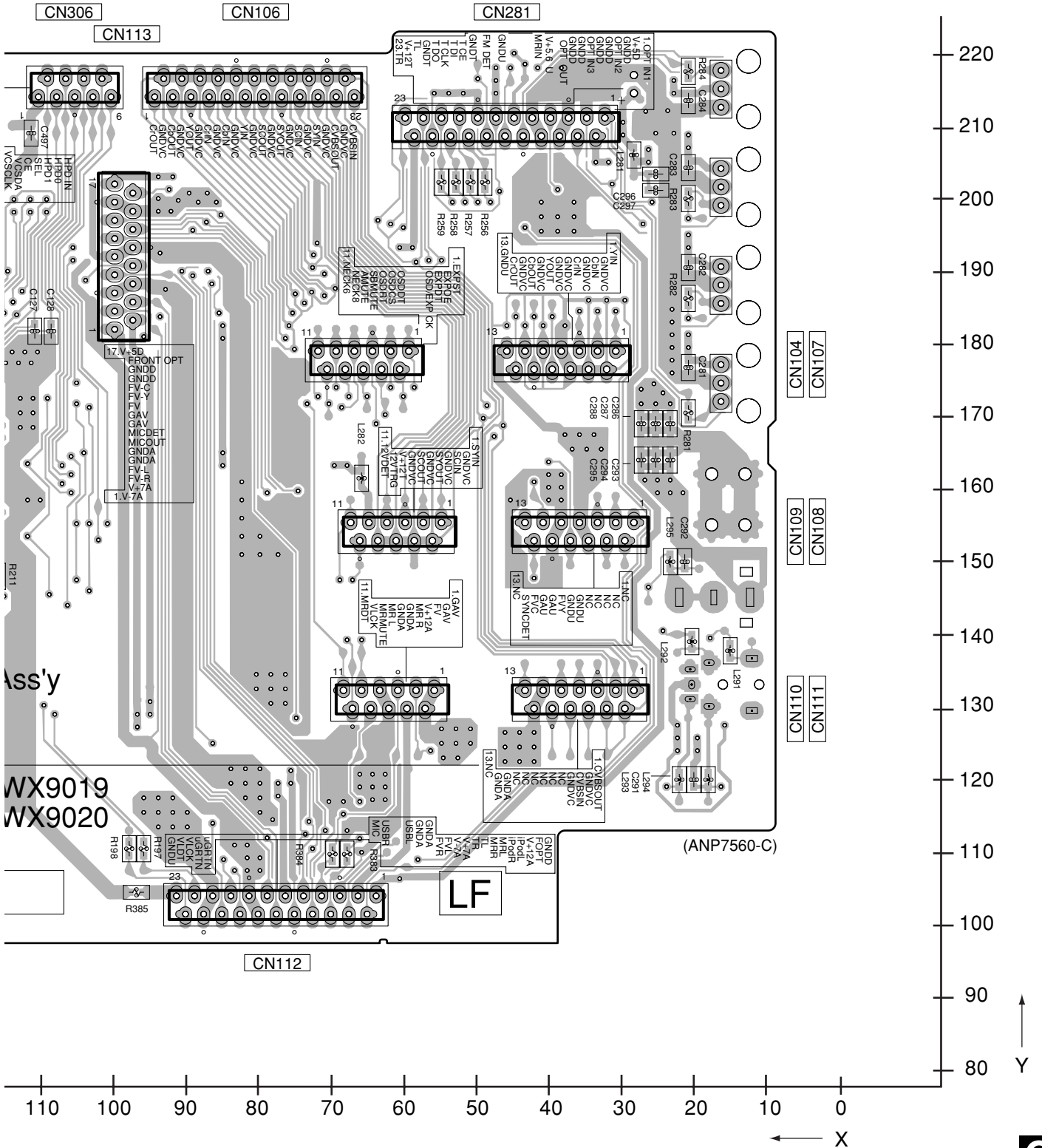

# 4.5 DSP ASSY (for VSX-1016V)

**SIDE A**

**G DSP ASSY**

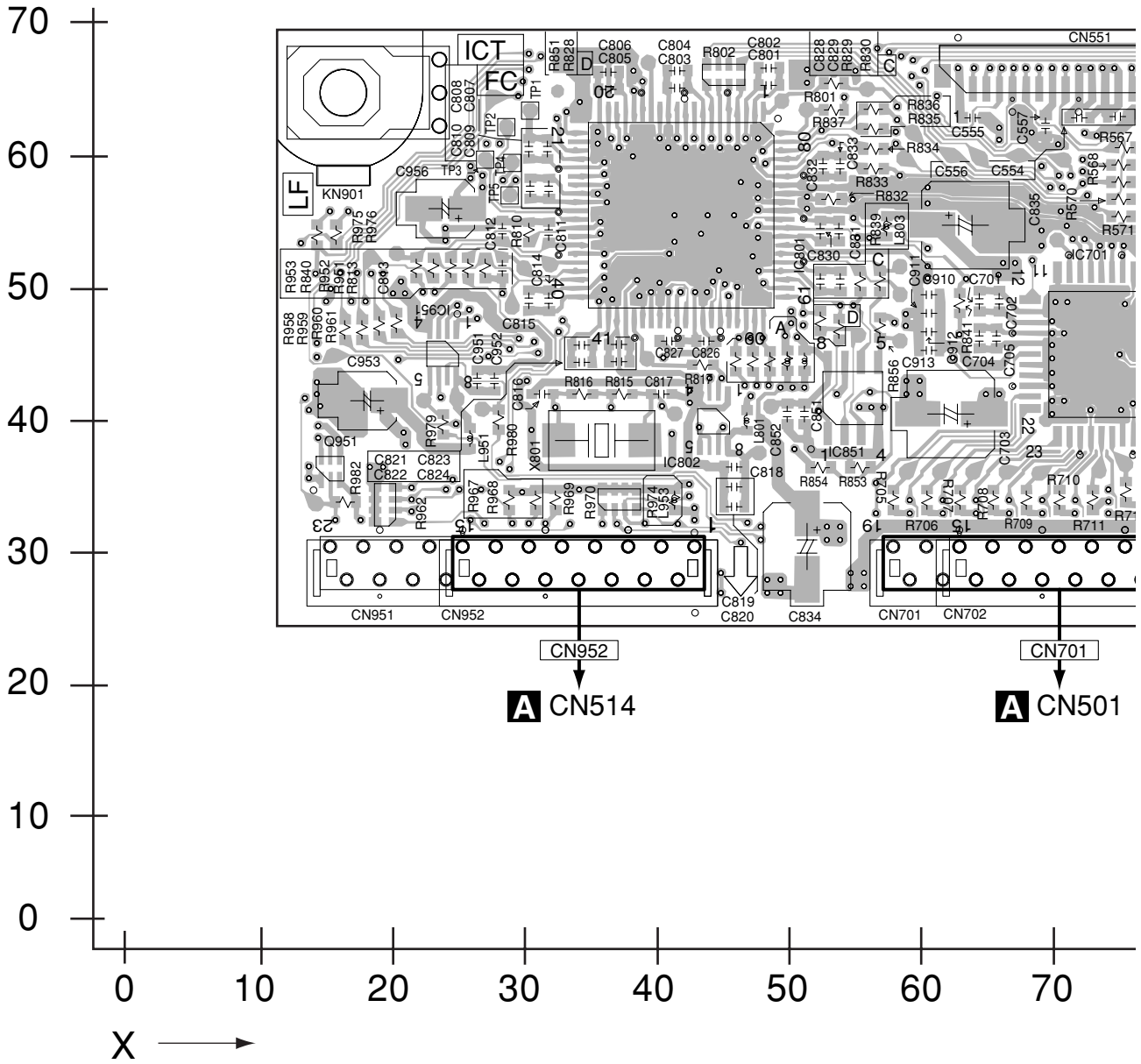

**G**

**SIDE A**

A

B

C

D

E

F

**G**

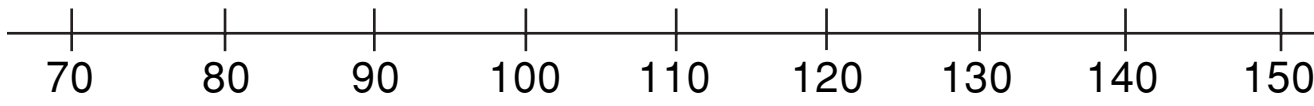
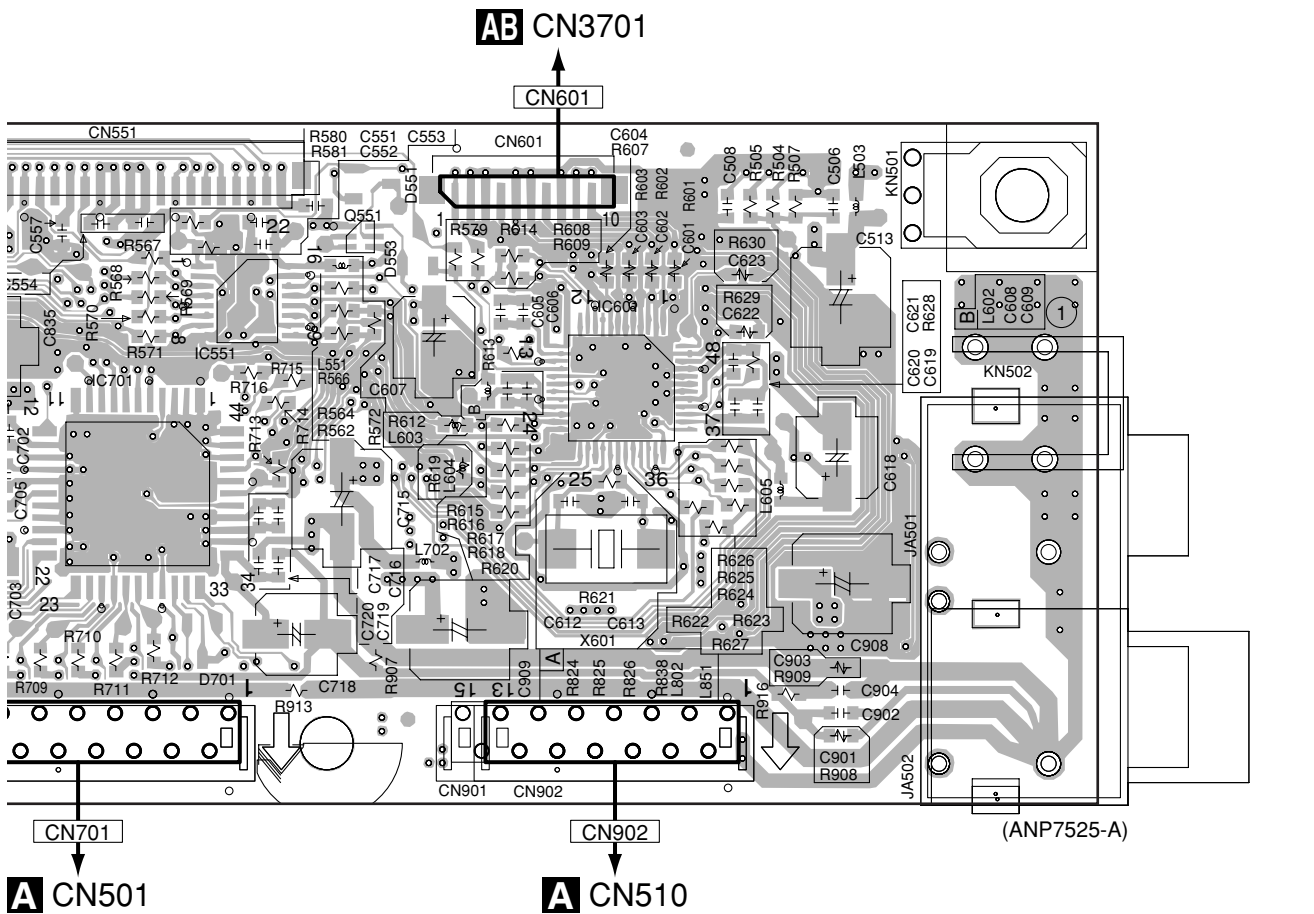

SIDE B

A

# G DSP ASSY

B

C

D

E

F

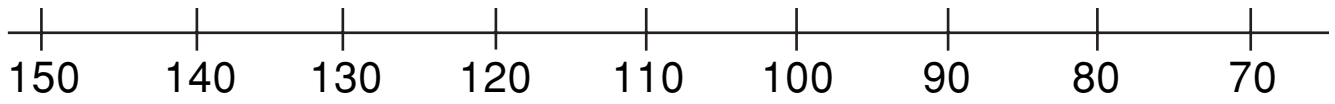
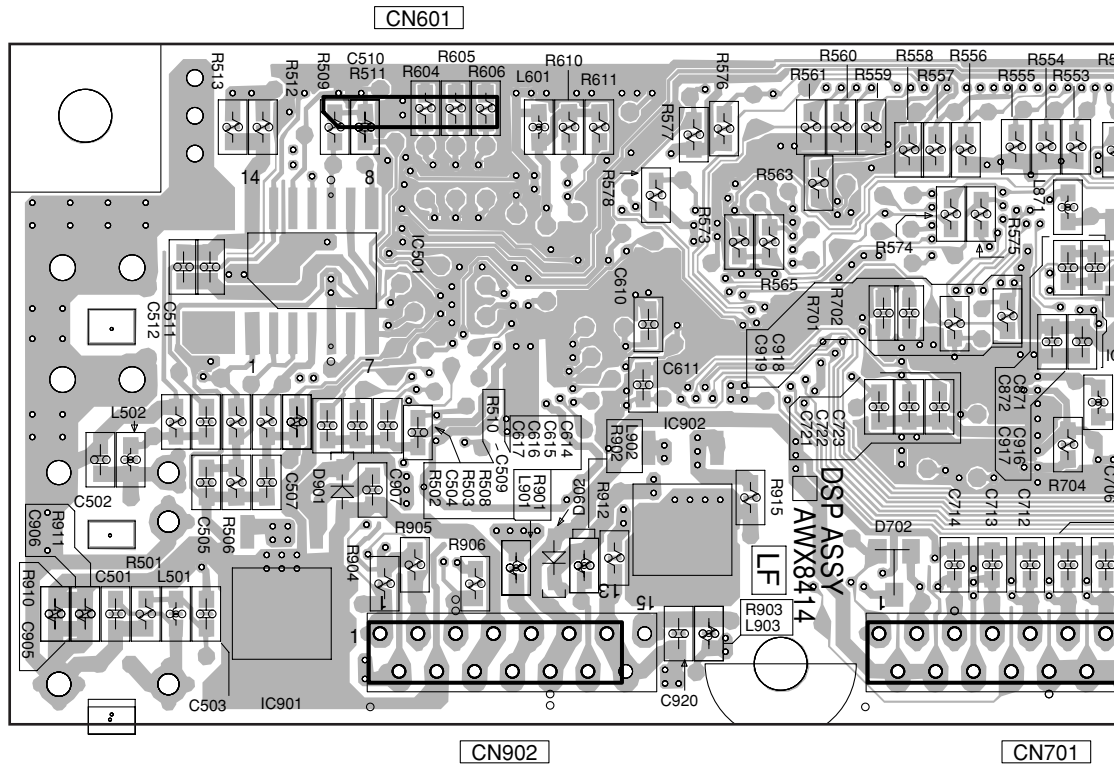

**SIDE B**

A

B

C

D

E

F

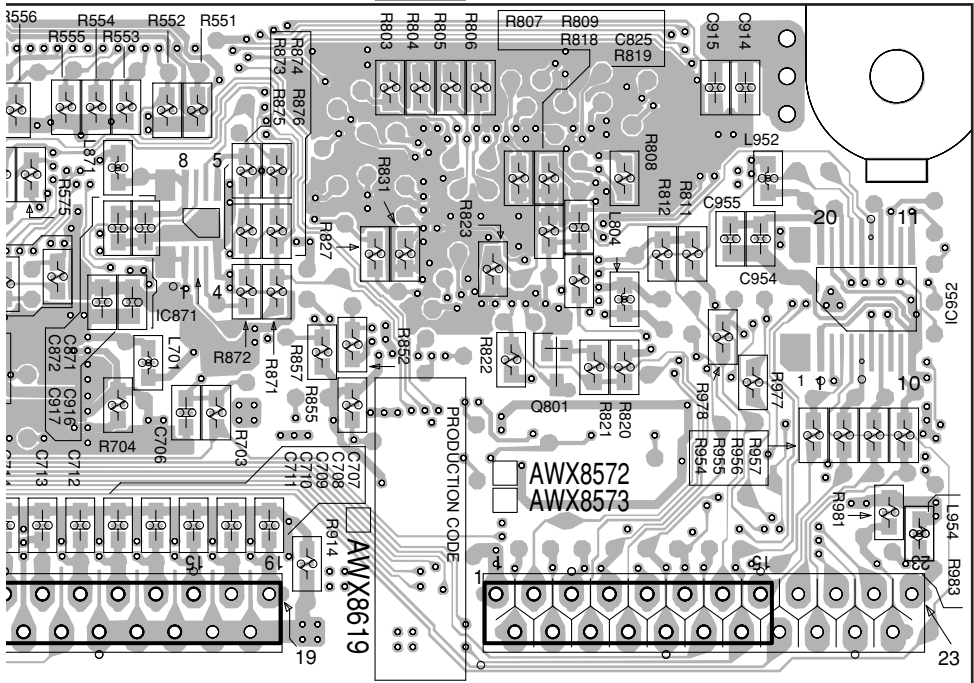

CN701

CN952

(ANP7525-A)

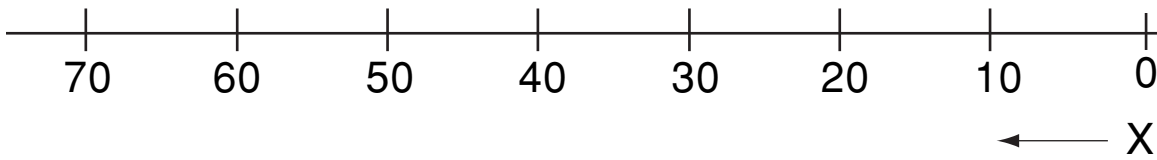

# 4.6 DSP ASSY (for VSX-1016TXV and VSX-80TXV)

**SIDE A**

## **G** DSP ASSY

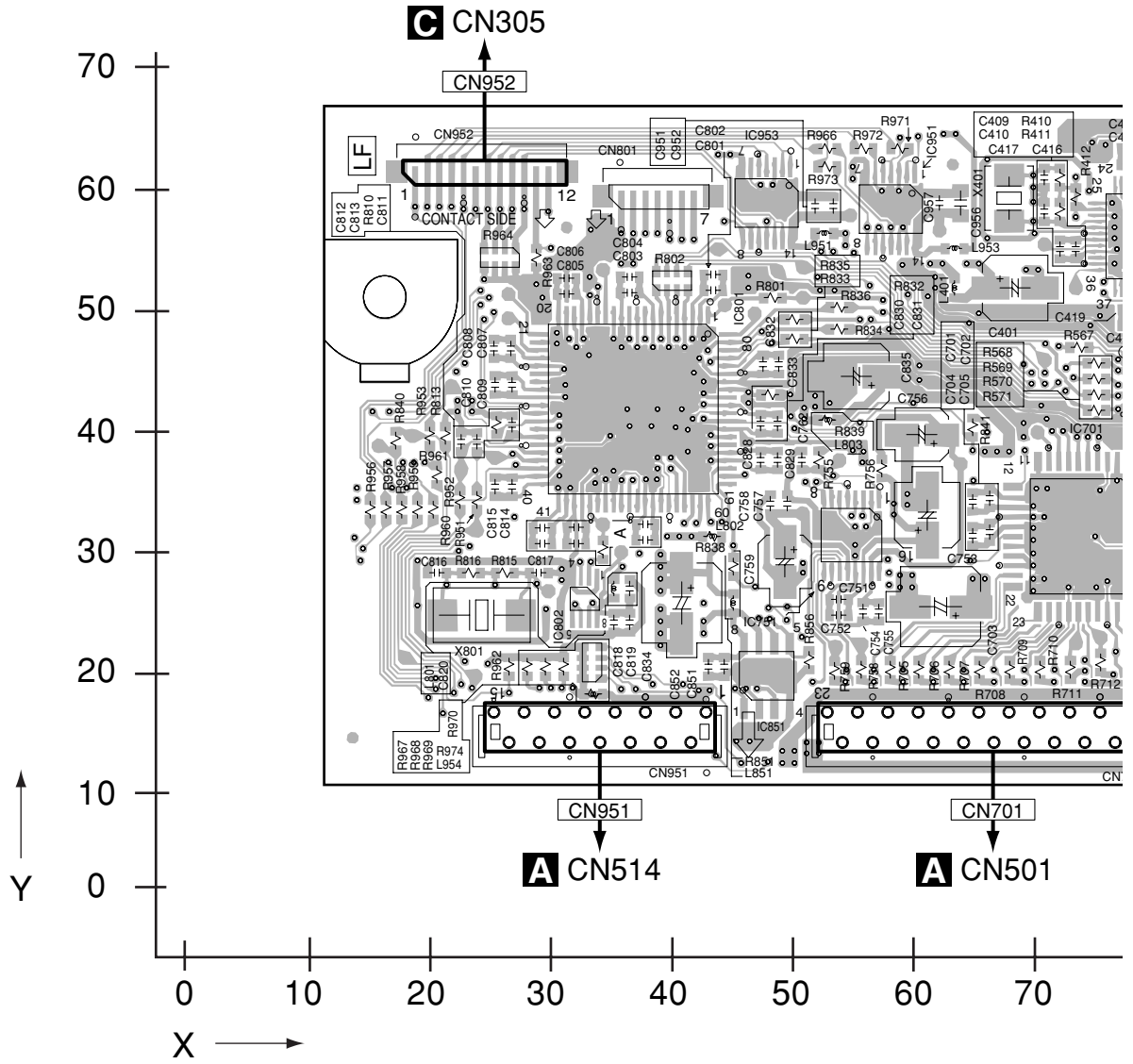

**SIDE A**

A

B

C

D

E

F

**G**

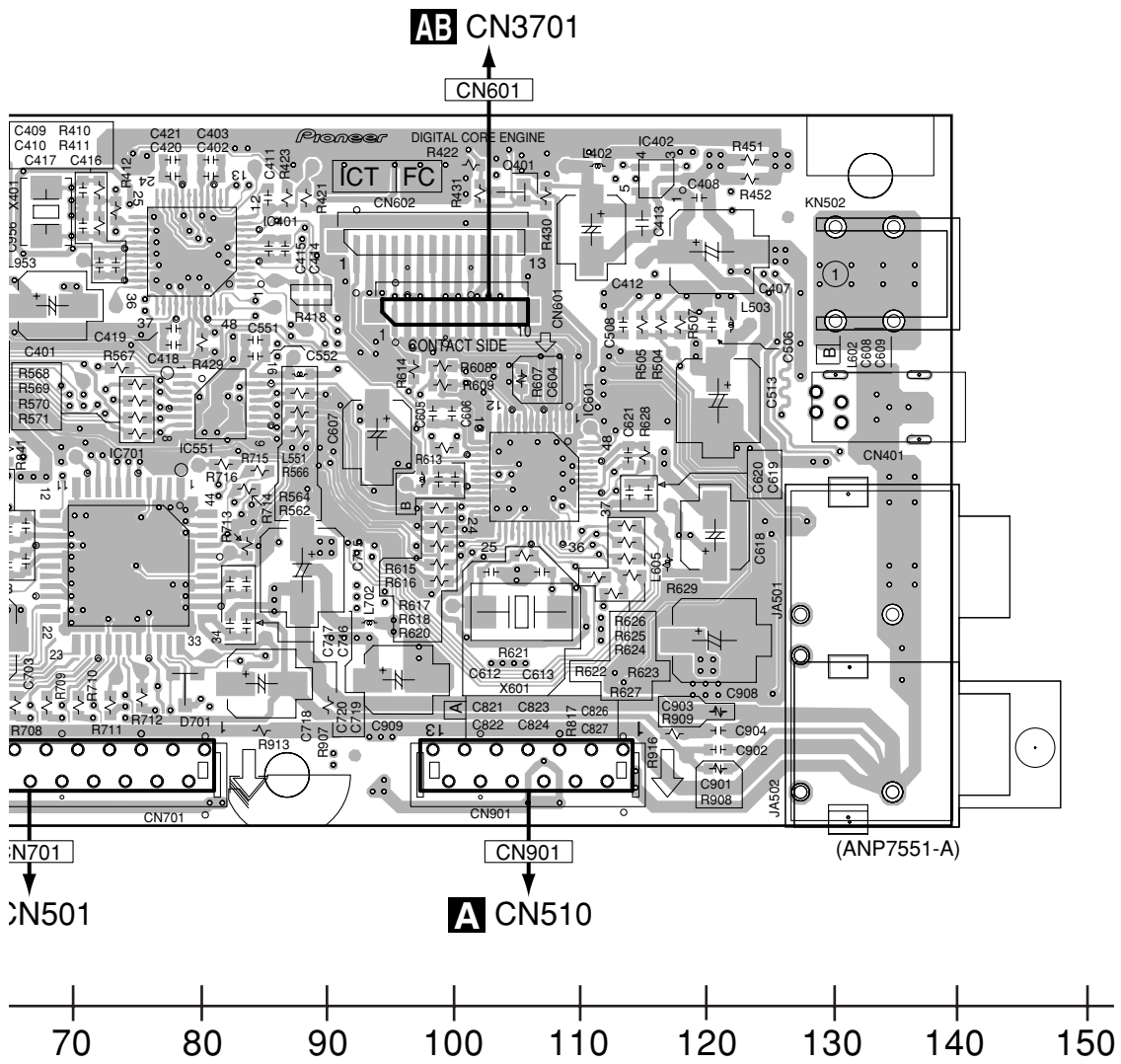

SIDE B

# G DSP ASSY

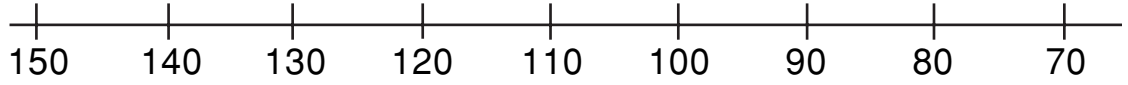
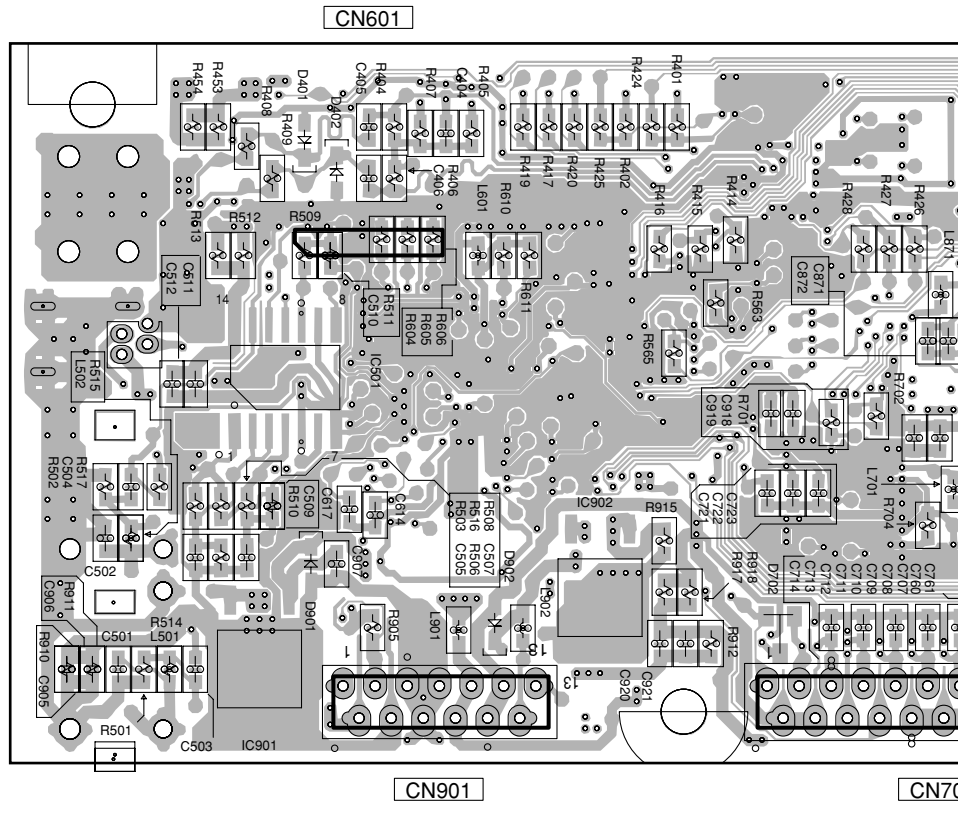



SIDE B

A

B

C

D

E

F

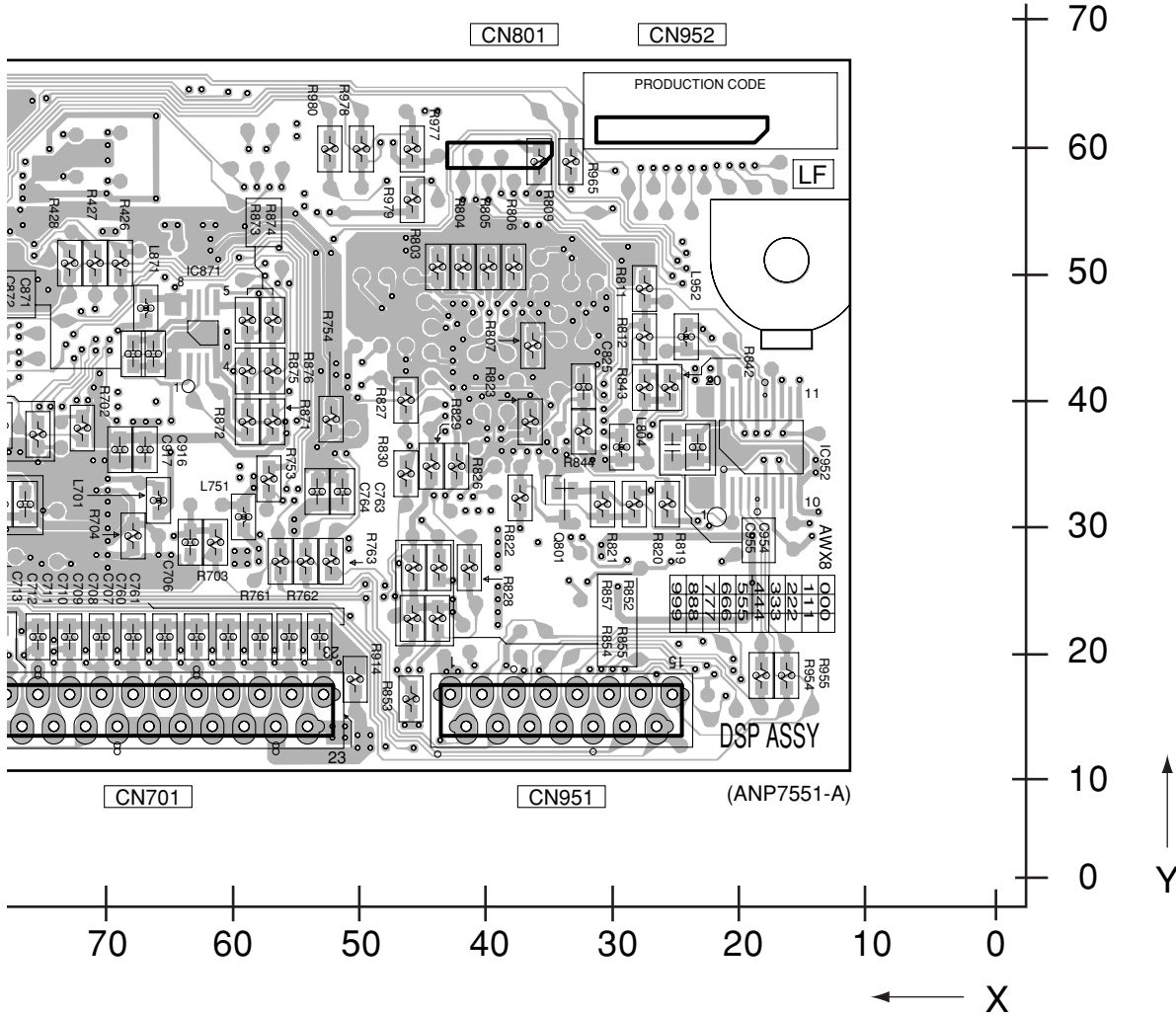





SIDE B

# H COMPOSITE ASSY

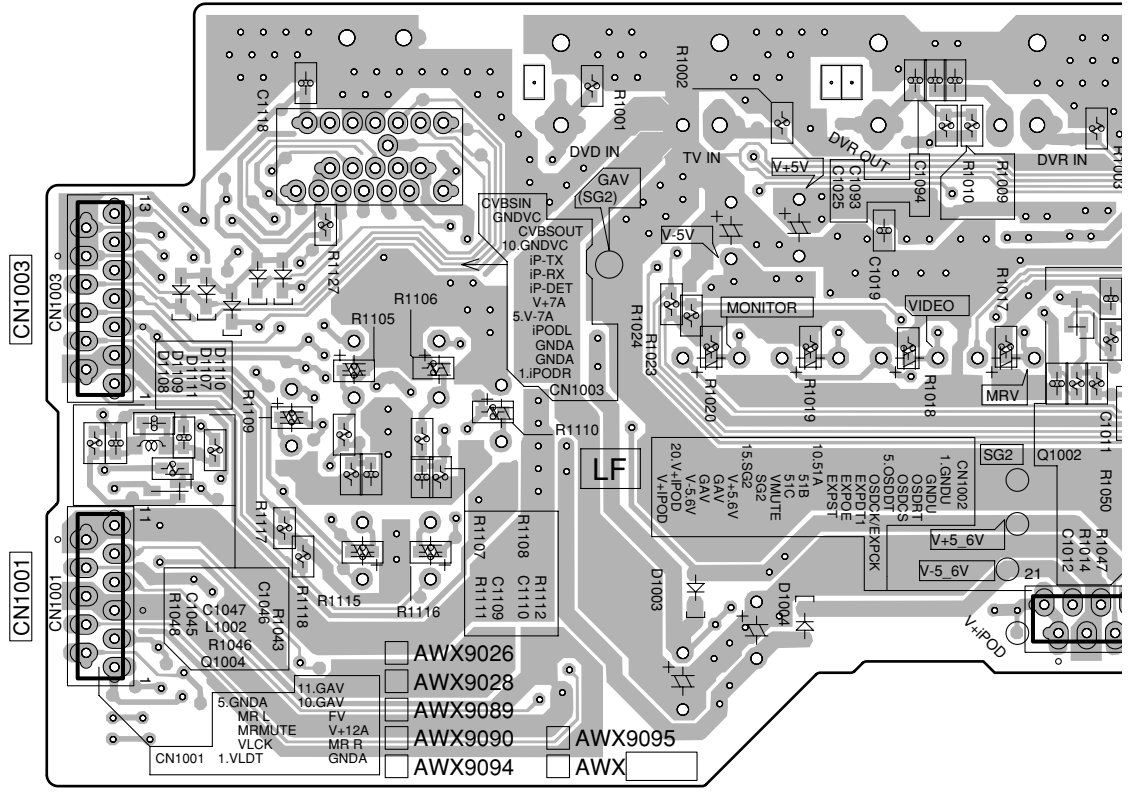

(ANP7561-B)

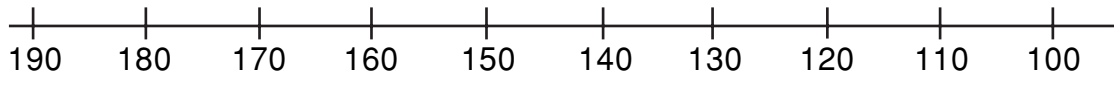

A  
B  
C  
D  
E  
F



SIDE B

A

B

C

D

E

F

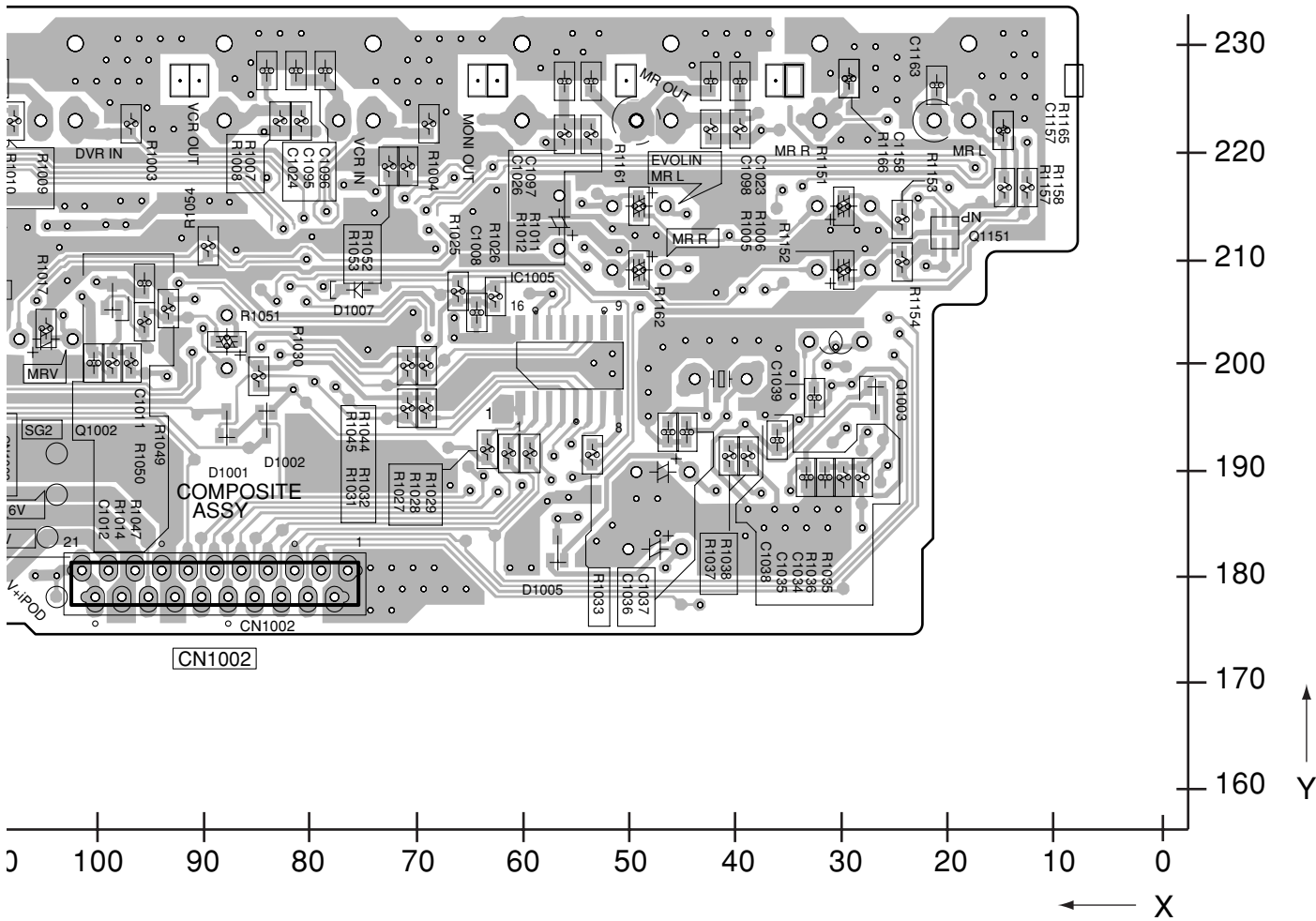

# 4.8 S-VIDEO ASSY

**SIDE A**

## S-VIDEO ASSY

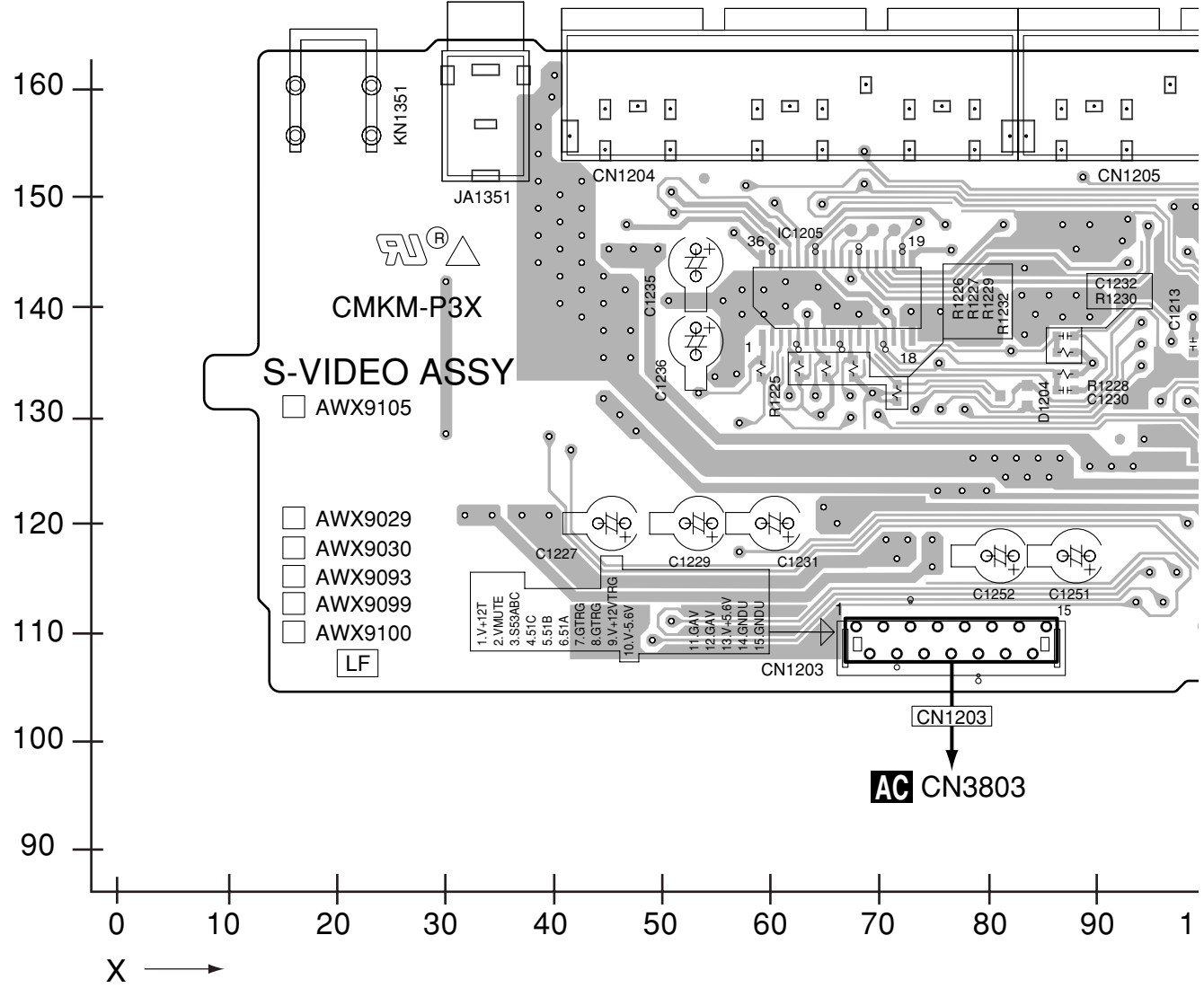



**SIDE B**

A

# S-VIDEO ASSY

B

C

D

E

F

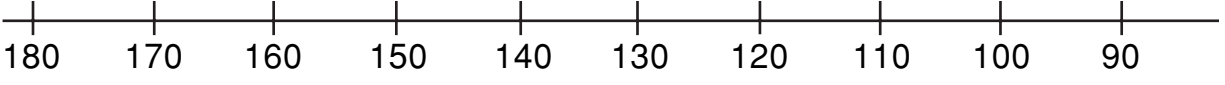
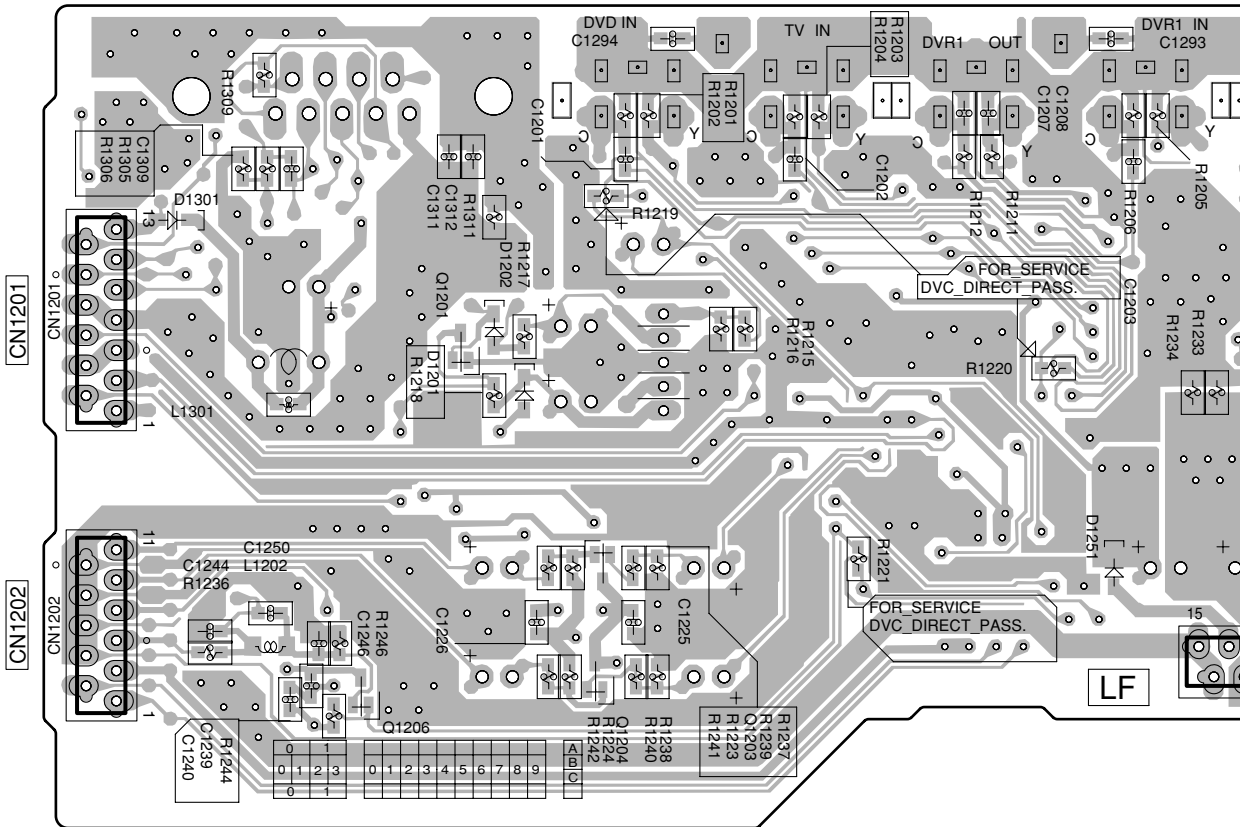



SIDE B

A

B

C

D

E

F

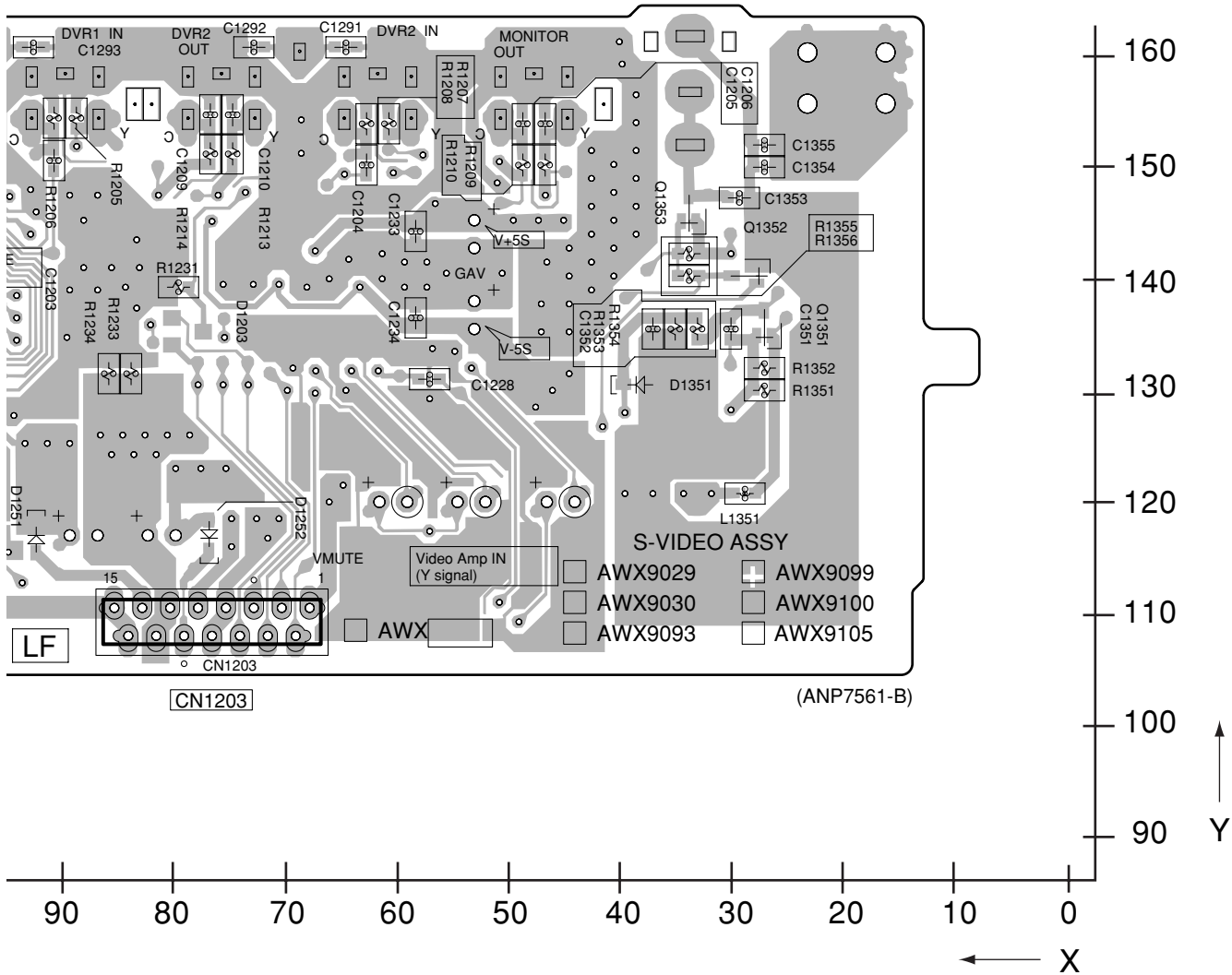

# 4.9 COMPONENT ASSY

**SIDE A**

## **K** COMPONENT ASSY

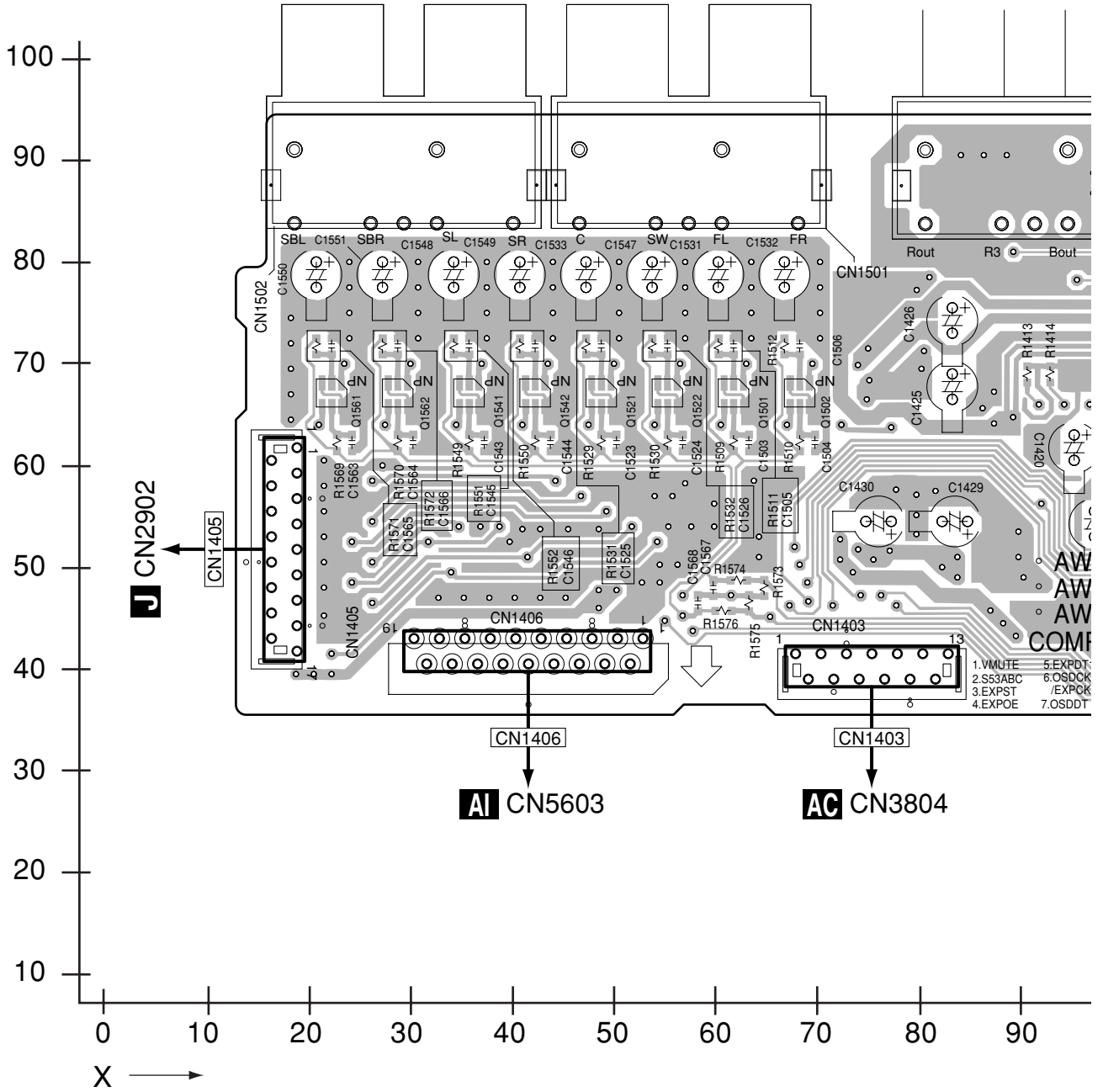

**K**

A

B

C

D

E

F

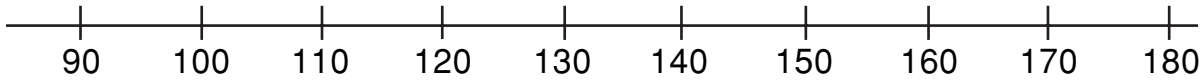
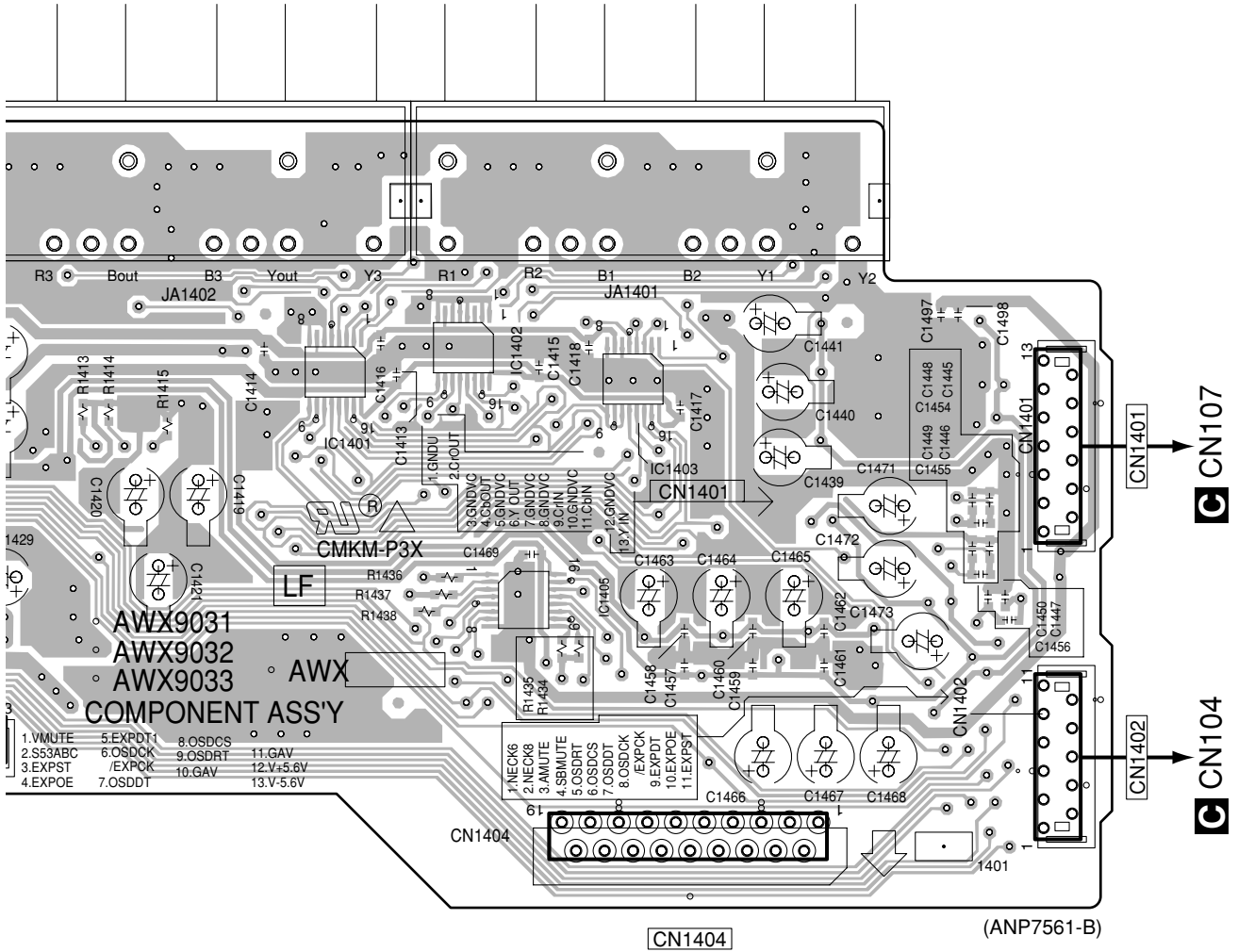

5

6

7

8

SIDE B

A

B

# K COMPONENT ASSY

C

D

E

F

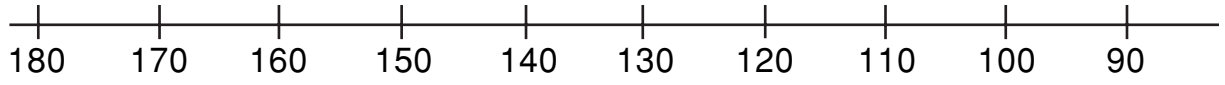
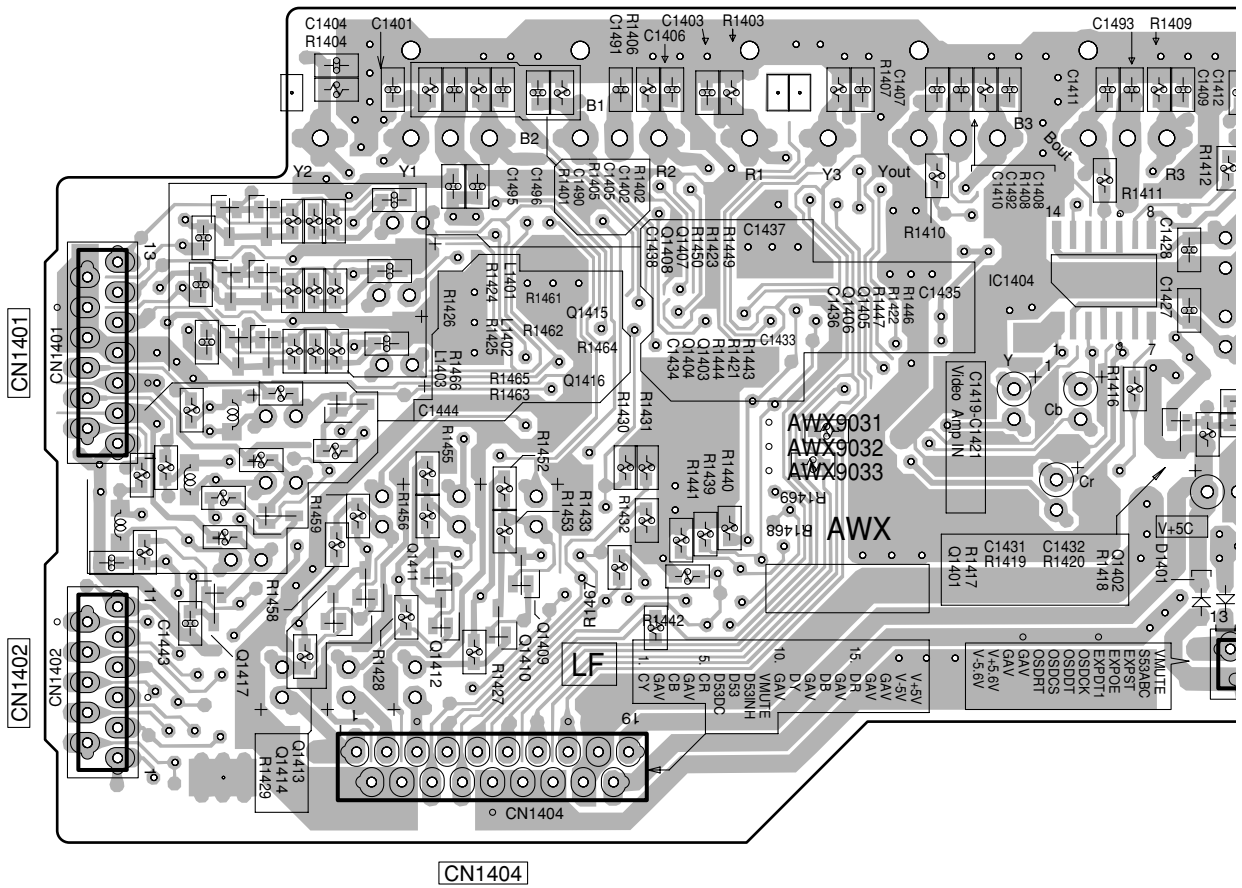

A  
B  
C  
D  
E  
F

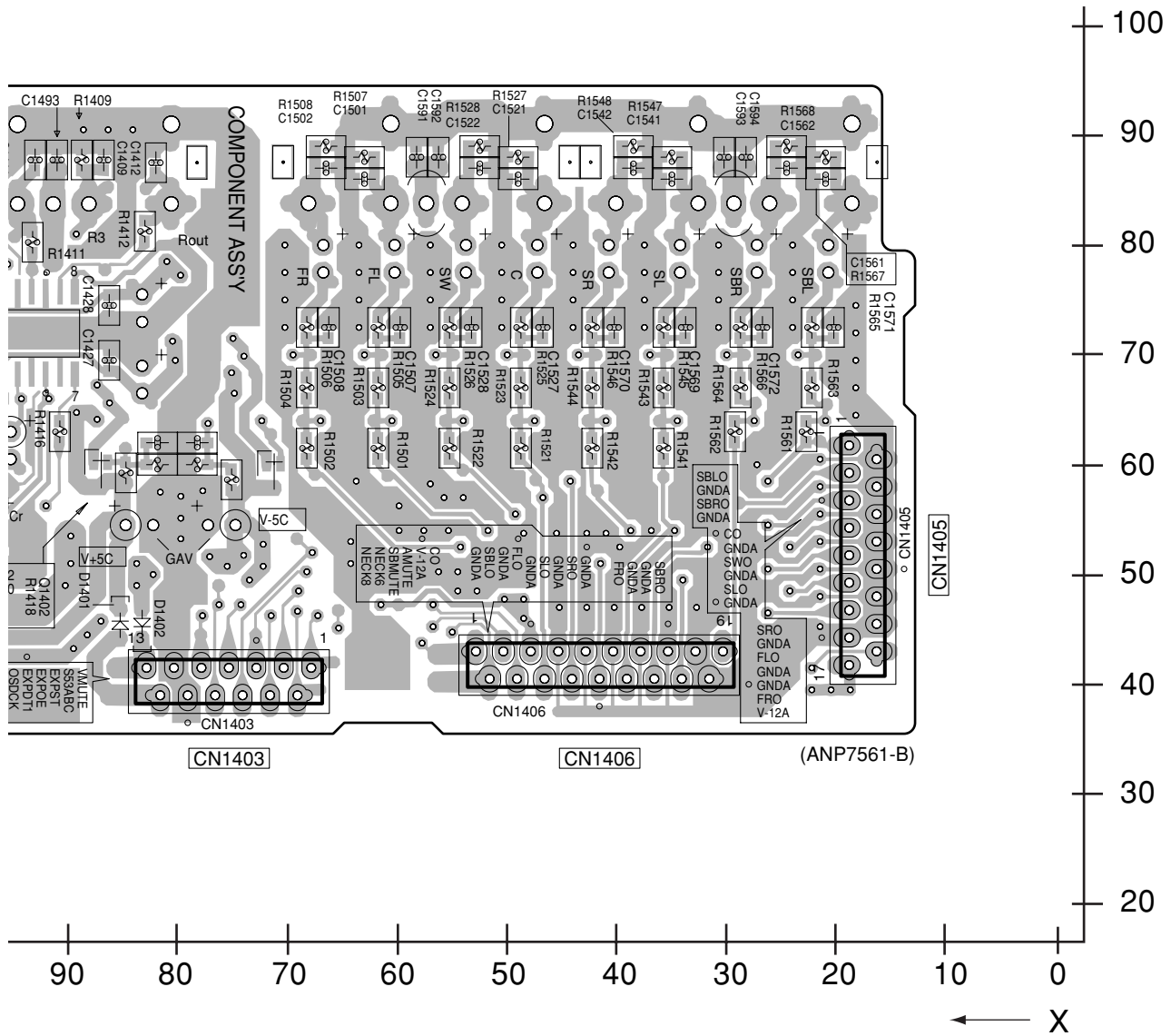

5

6

7

8





SIDE B

# L DISPLAY ASSY

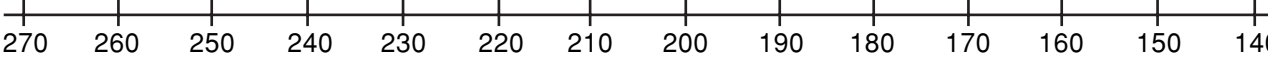
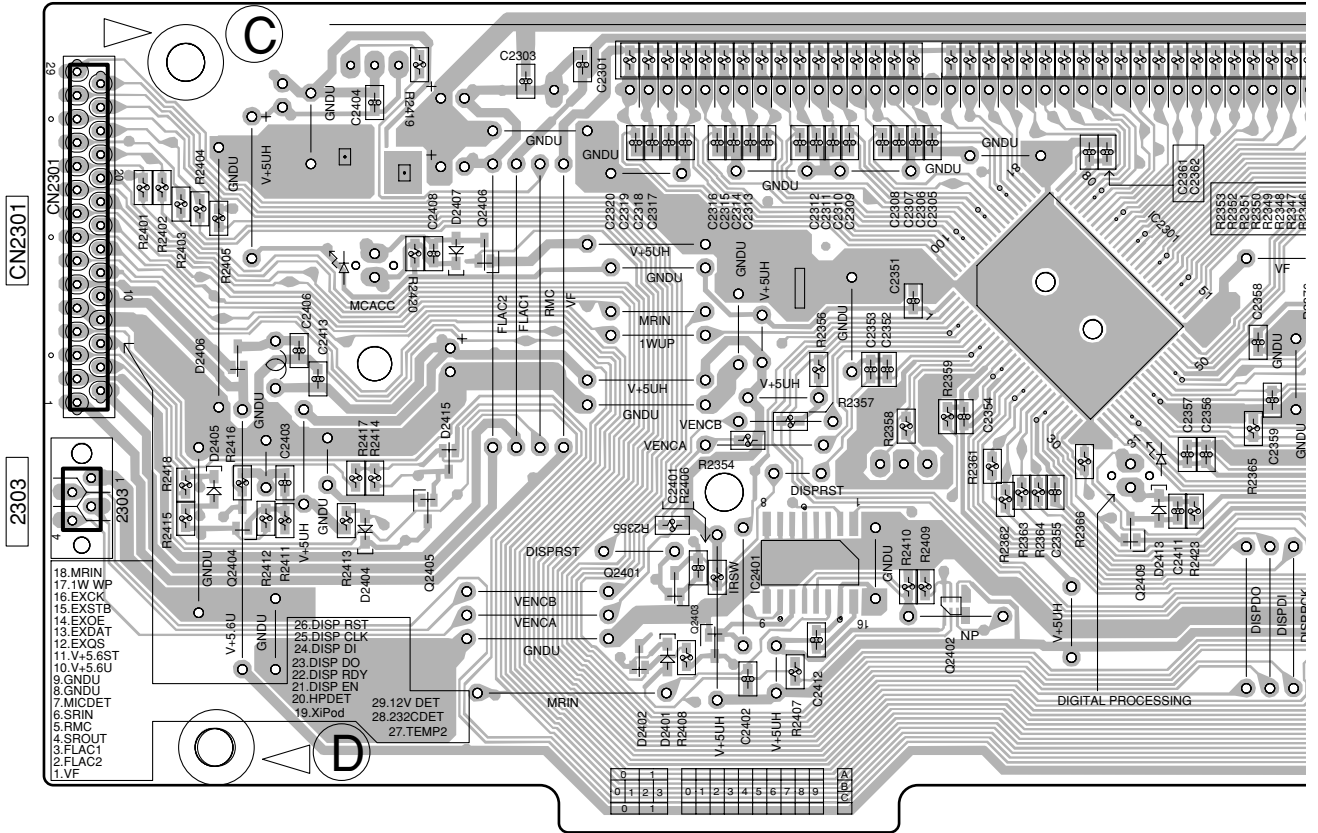



A  
B  
C  
D  
E  
F

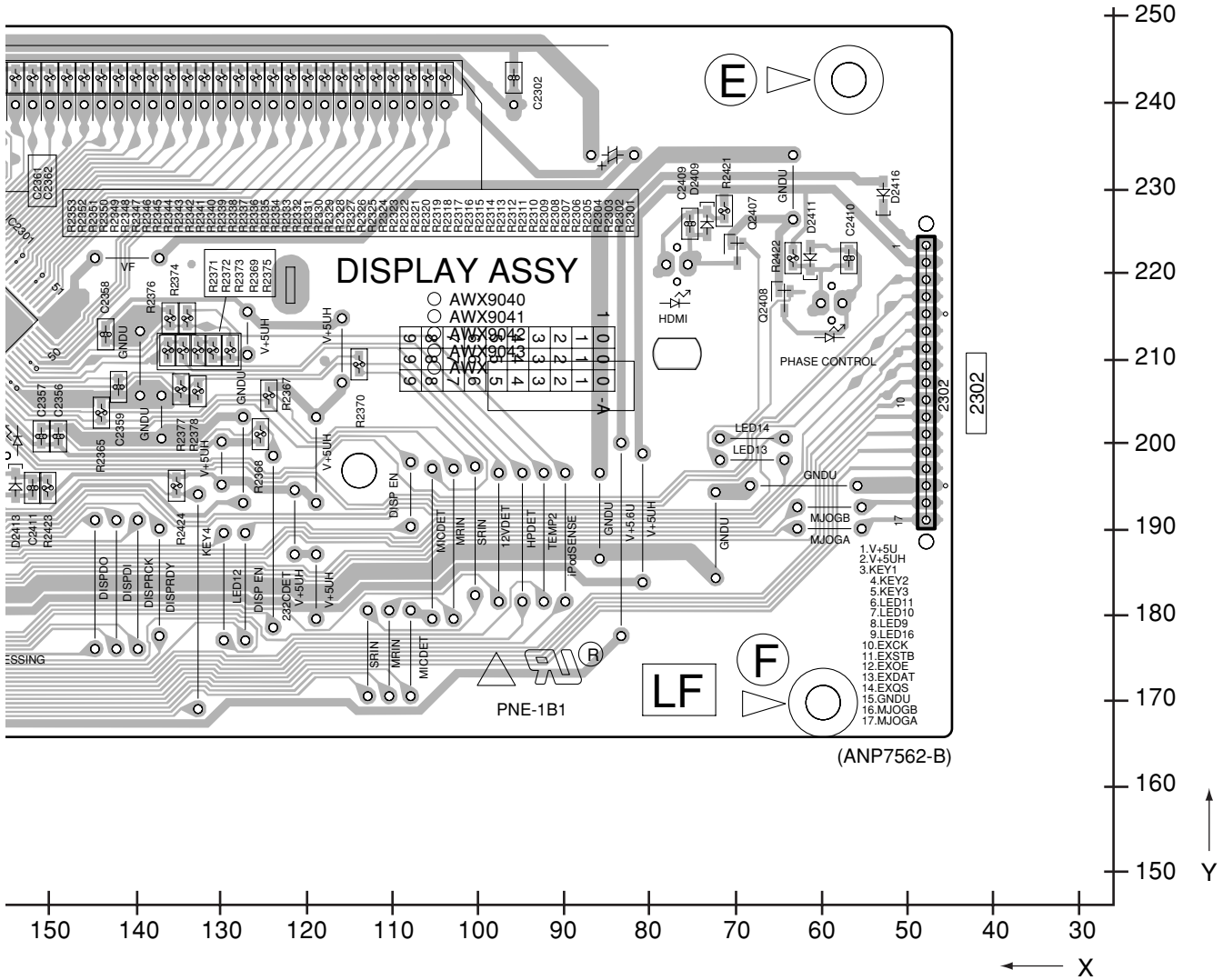

(ANP7562-B)



5

6

7

8

5

6

7

8

# 4.11 VOLUME ASSY

**SIDE A**

**SIDE A**

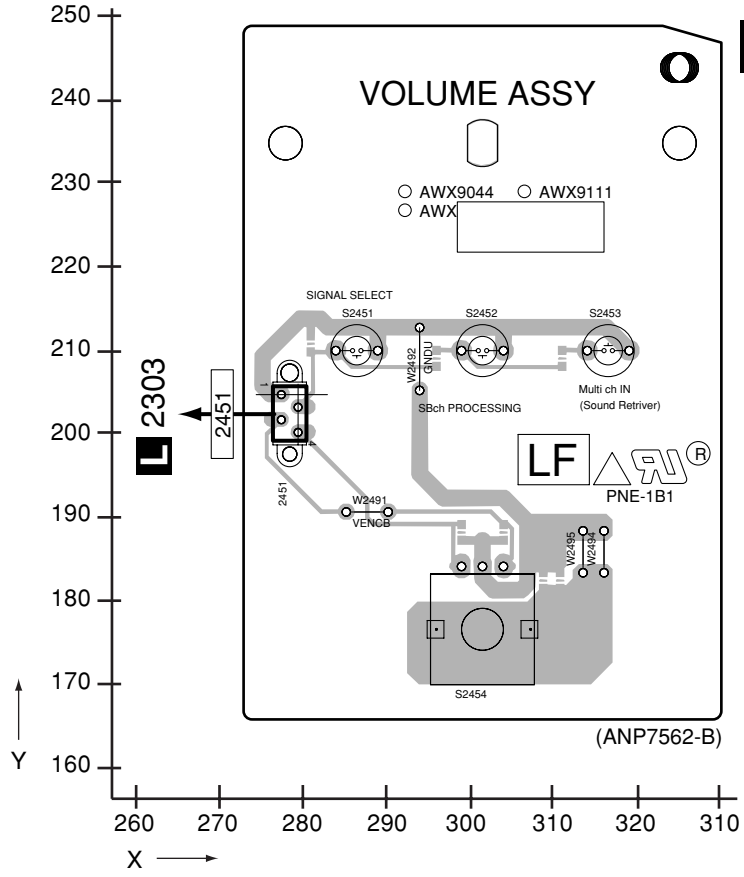

**M** VOLUME ASSY

**SIDE B**

**SIDE B**

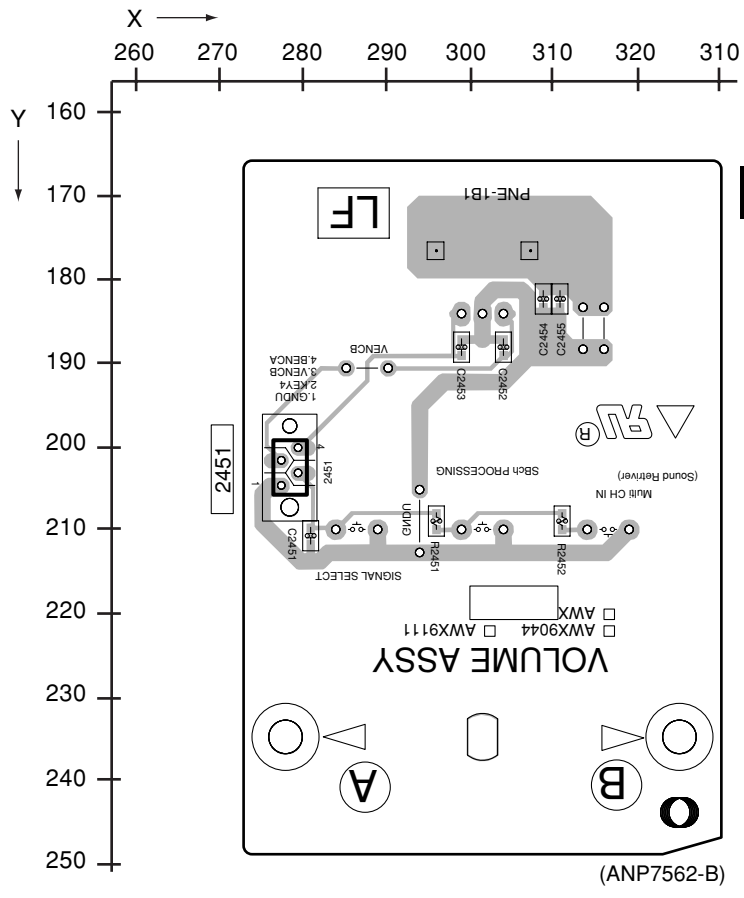

**M** VOLUME ASSY

**M**

**M**

4.12 HEADPHONE ASSY

SIDE A

SIDE A

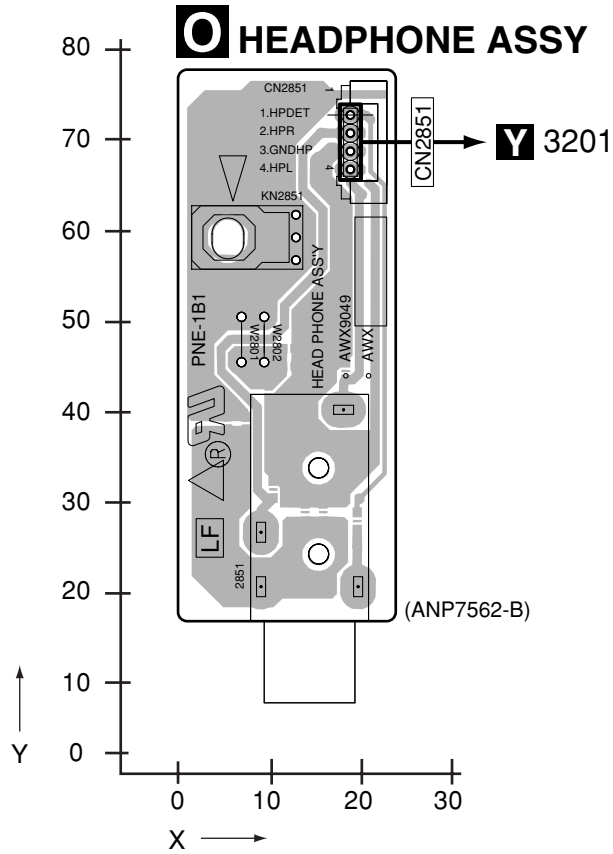

SIDE B

SIDE B

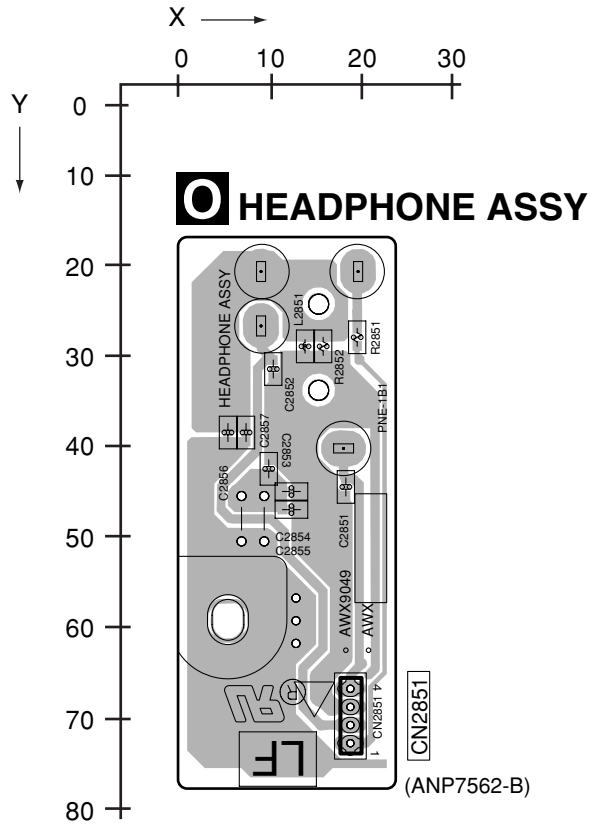

# 4.13 MULTIJOG ASSY

**SIDE A**

## MULTI JOG ASSY

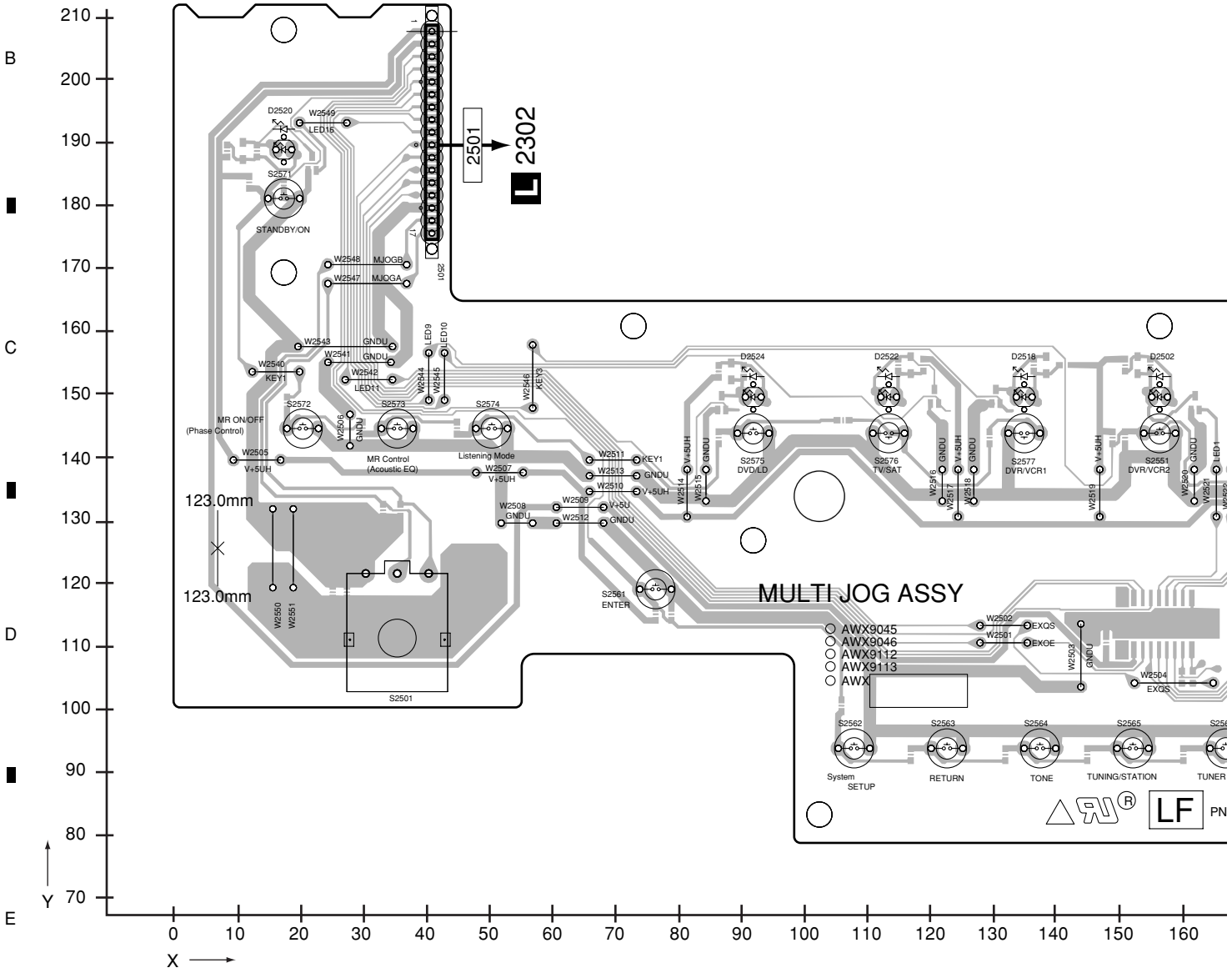

**SIDE A**

A

B

C

D

E

F

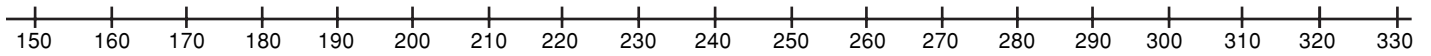
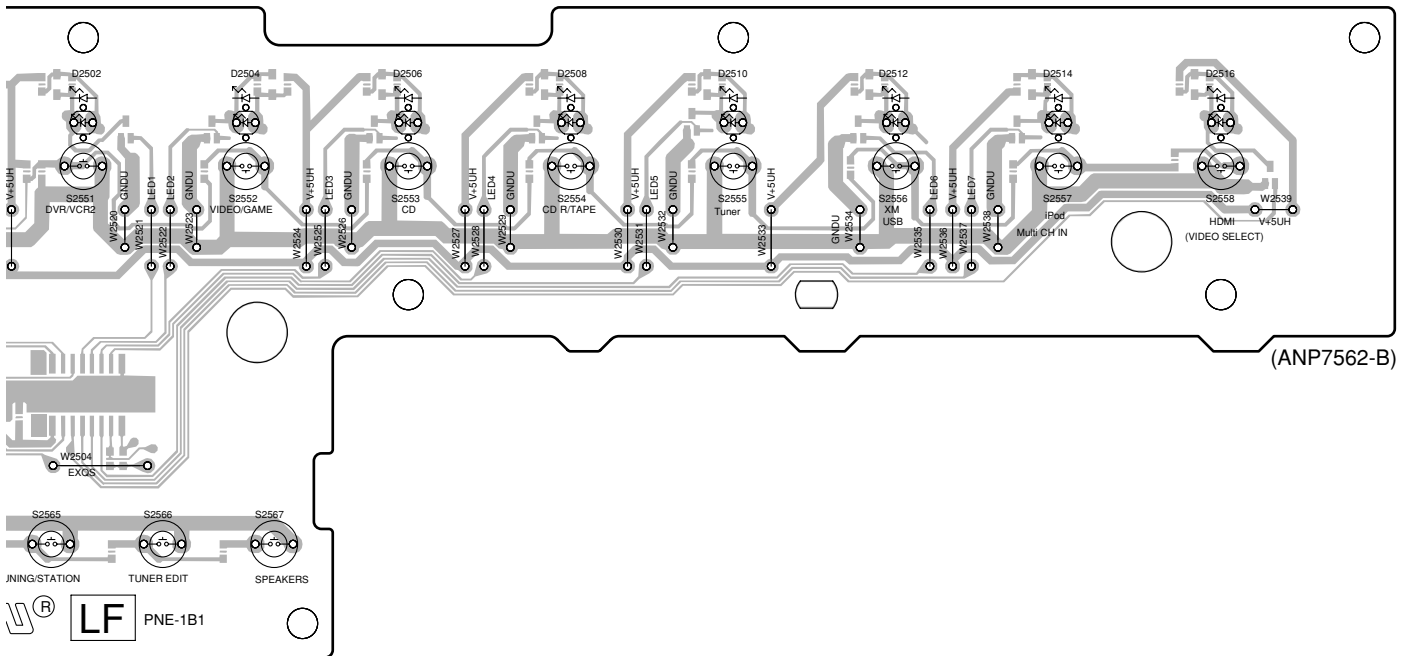

**SIDE B**

A

B

# **N** MULTI JOG ASSY

C

D

E

F

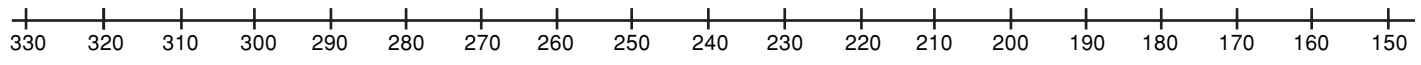
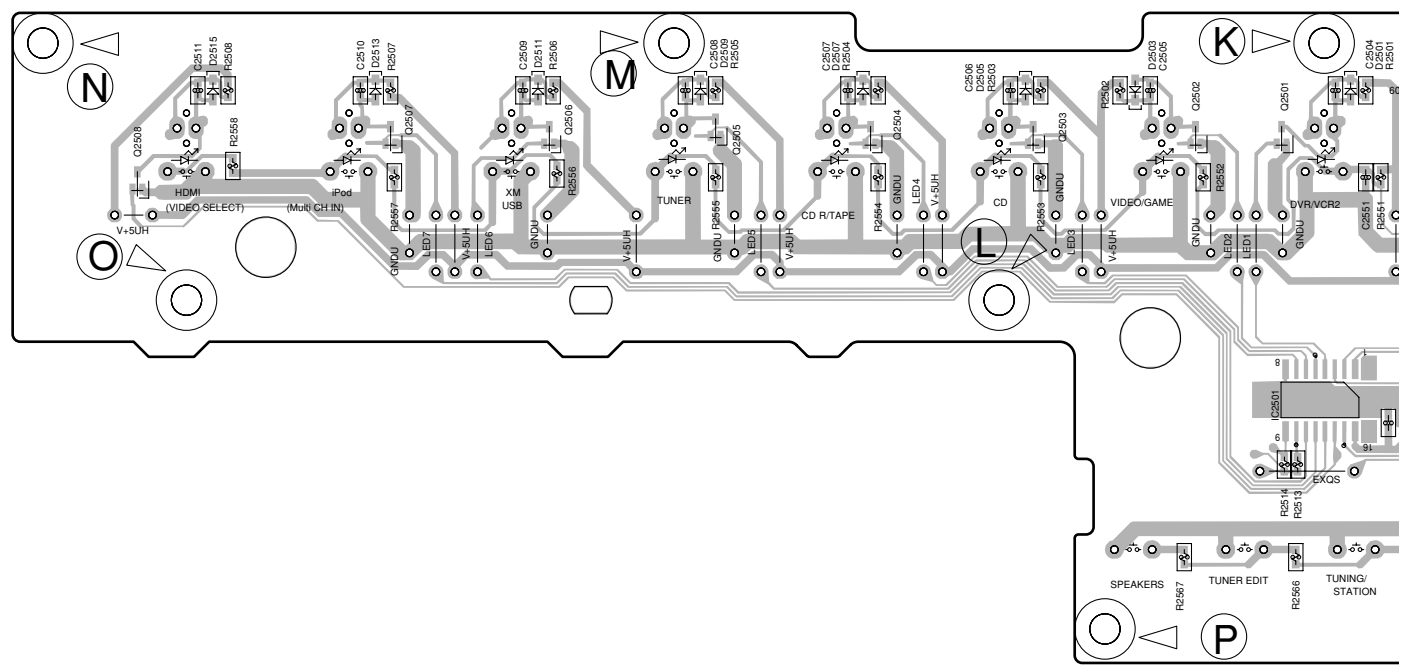

# **N**

SIDE B

A

B

C

D

E

F

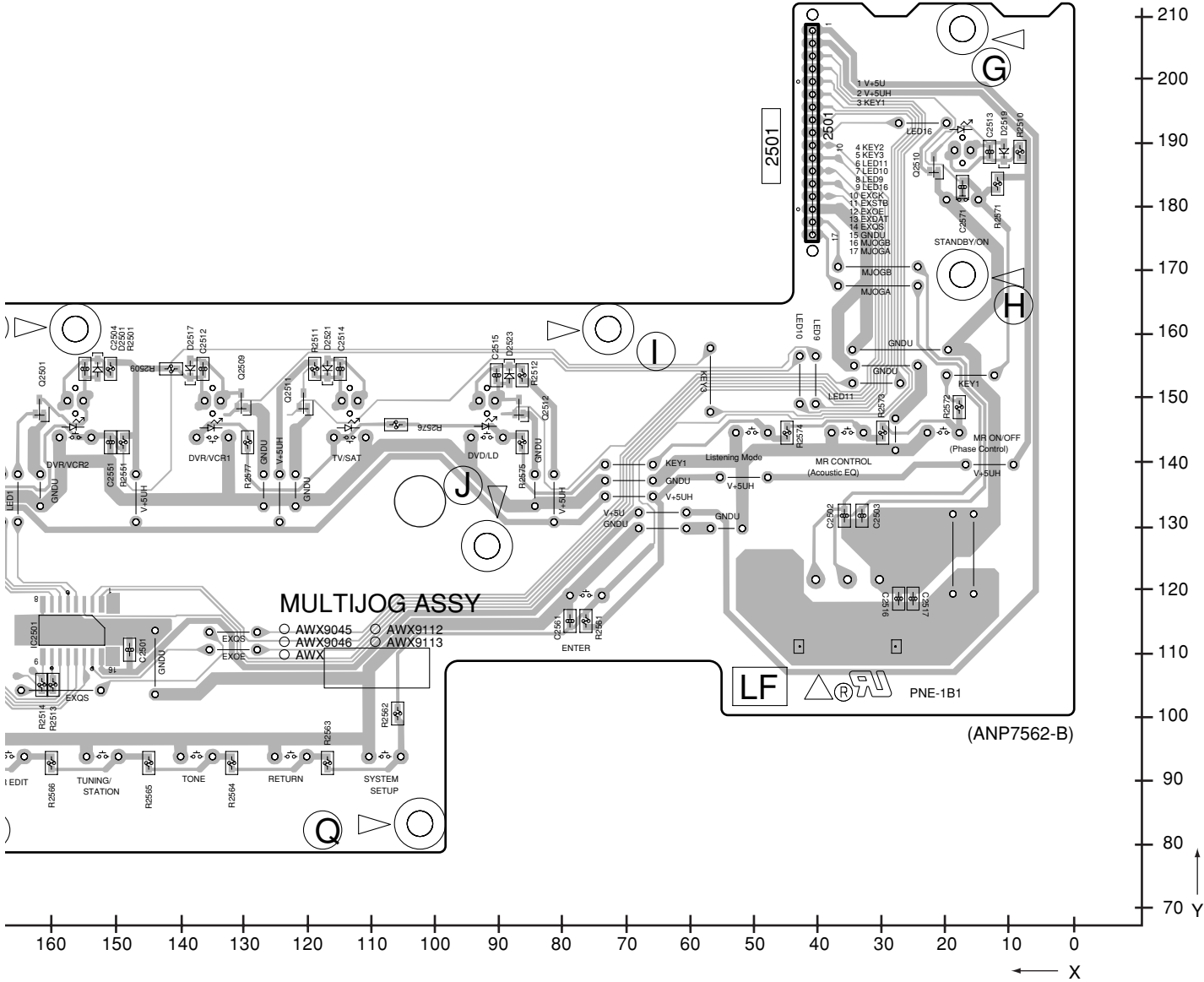

# 4.14 FRONT-IN ASSY

**SIDE A**

## **P** FRONT-IN ASSY

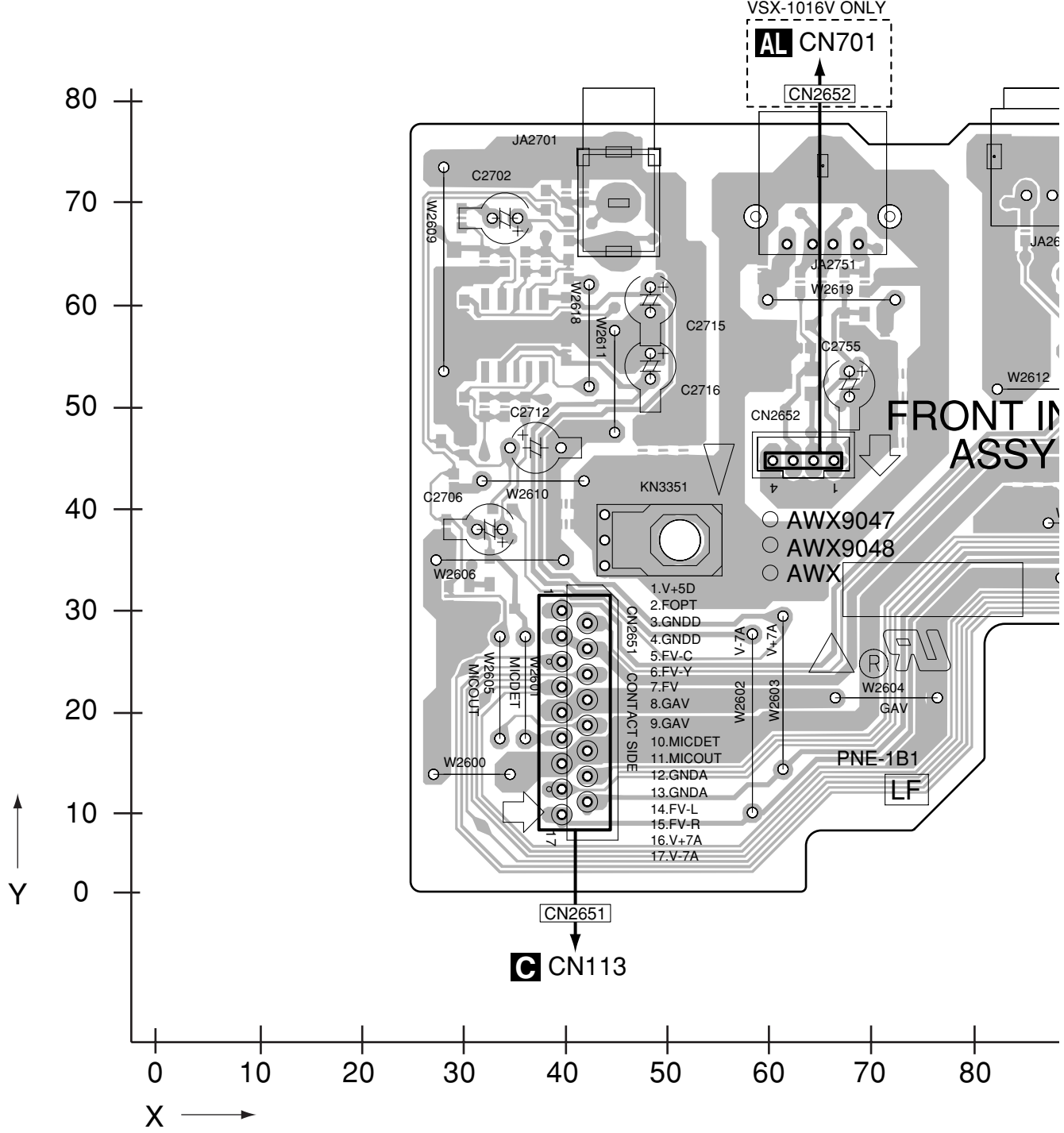

**C** CN113

**P**



SIDE A

A

B

C

D

E

F

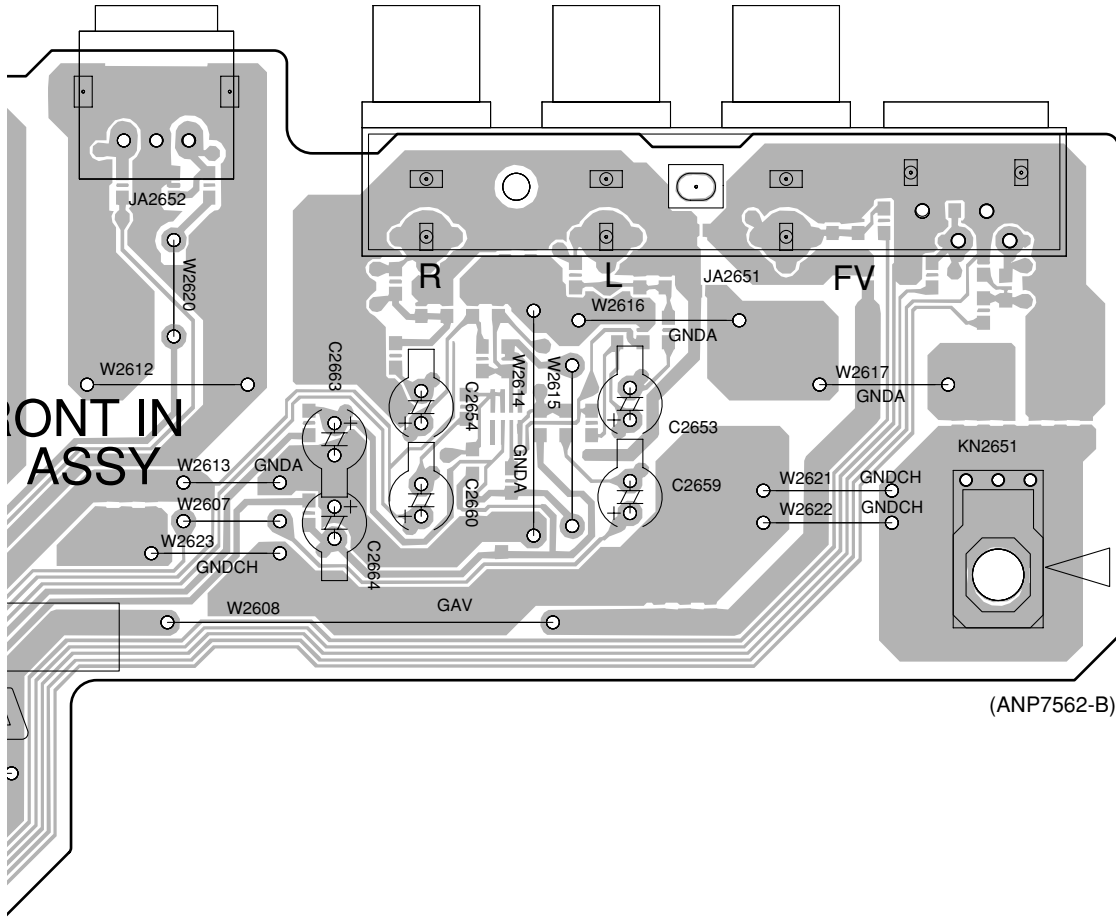

(ANP7562-B)

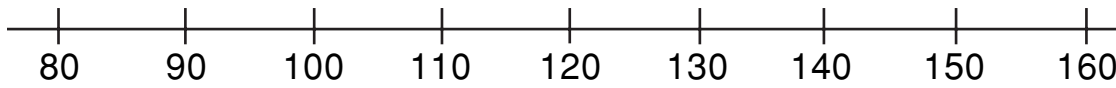

SIDE B

A

**P** FRONT-IN ASSY

B

C

D

E

F

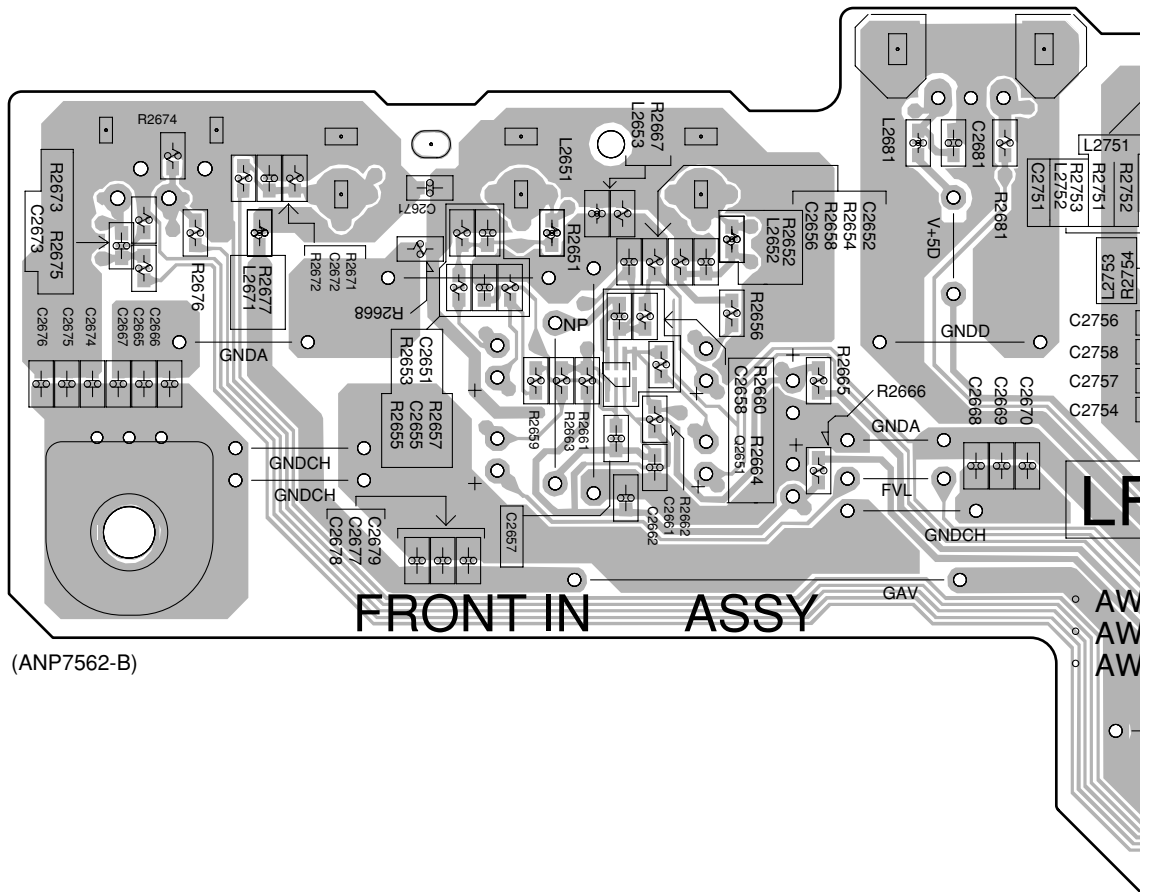

(ANP7562-B)

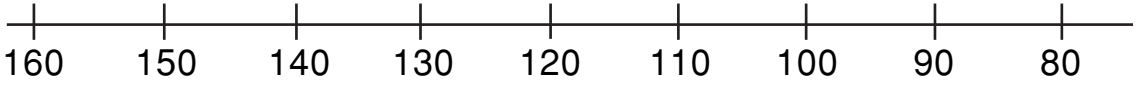

**P**

**SIDE B**

A

B

C

D

E

F

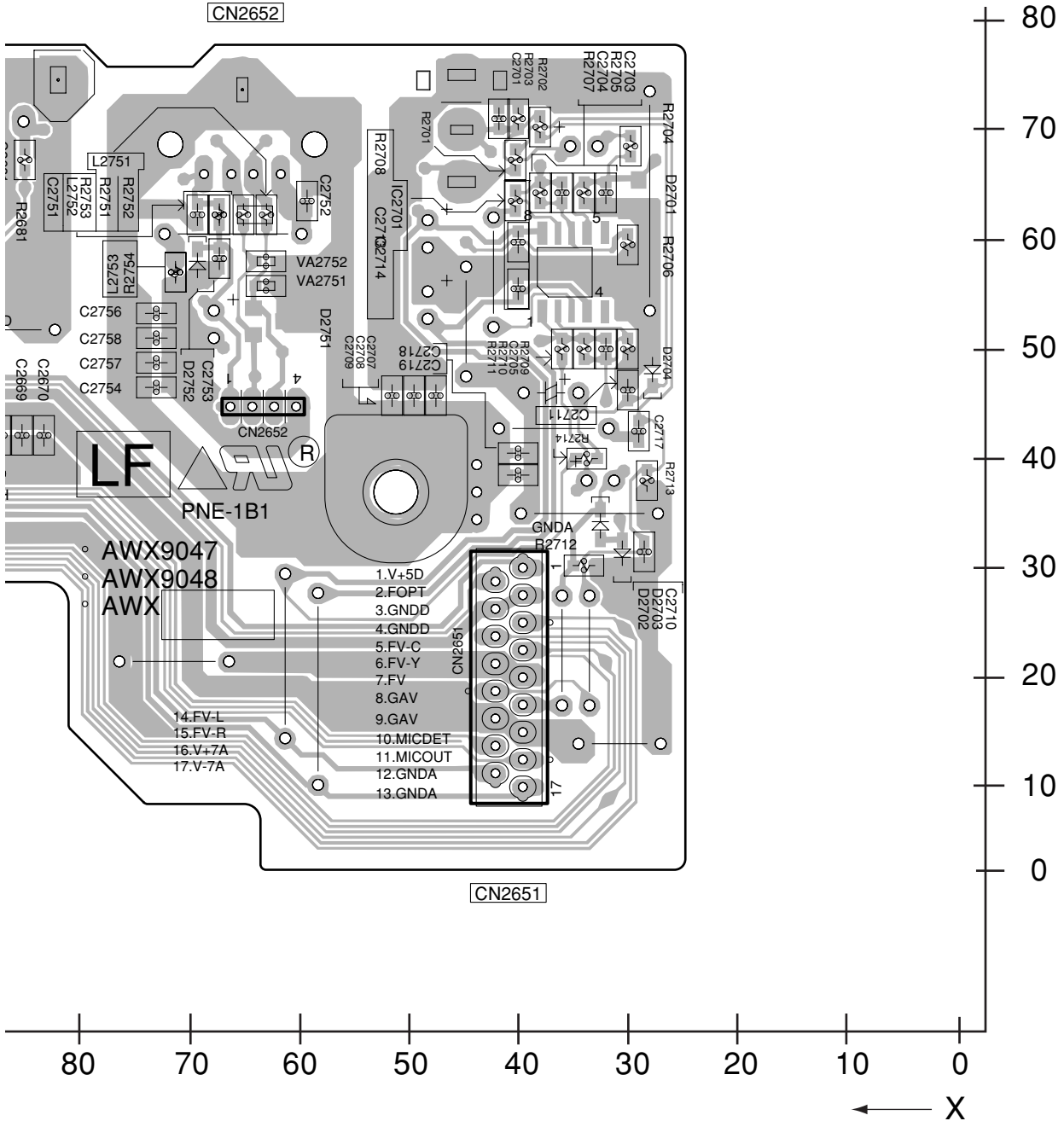

Y ↑

← X

1 2 3 4

# 4.15 PRIMARY ASSY

**SIDE B**

**Q PRIMARY ASSY**

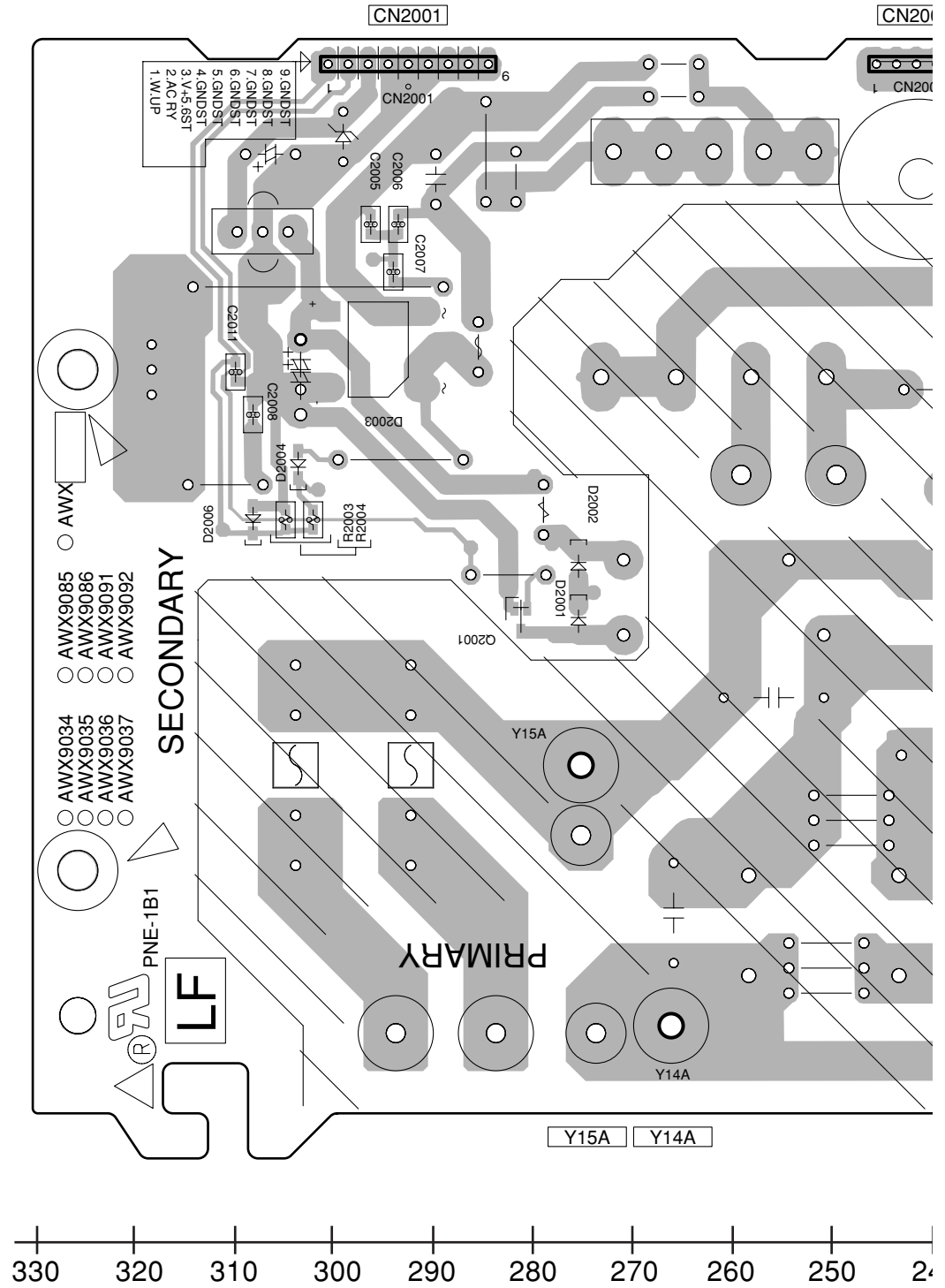

**SIDE B**

A  
B  
C  
D  
E  
F

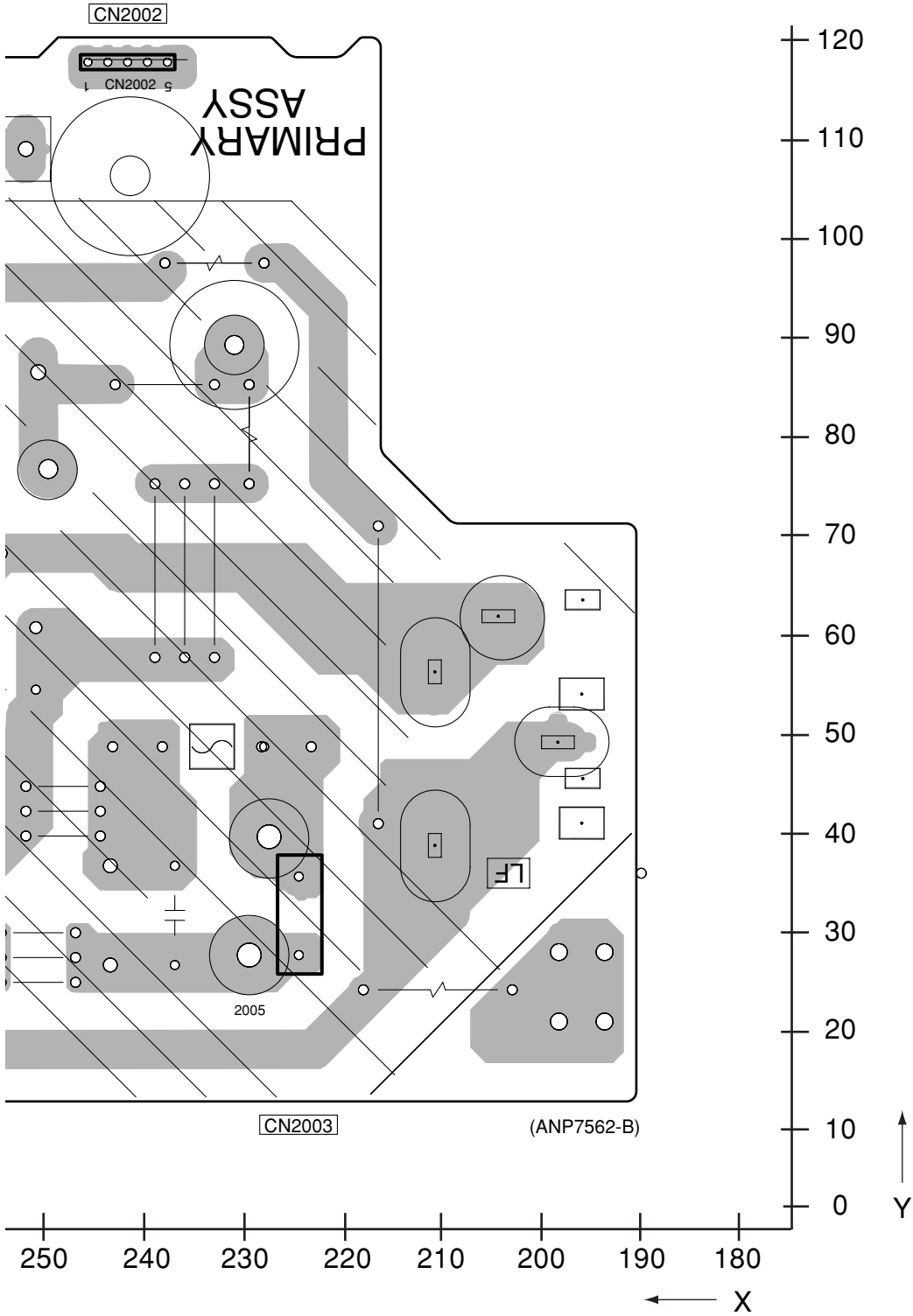

SIDE B

# Q PRIMARY ASSY

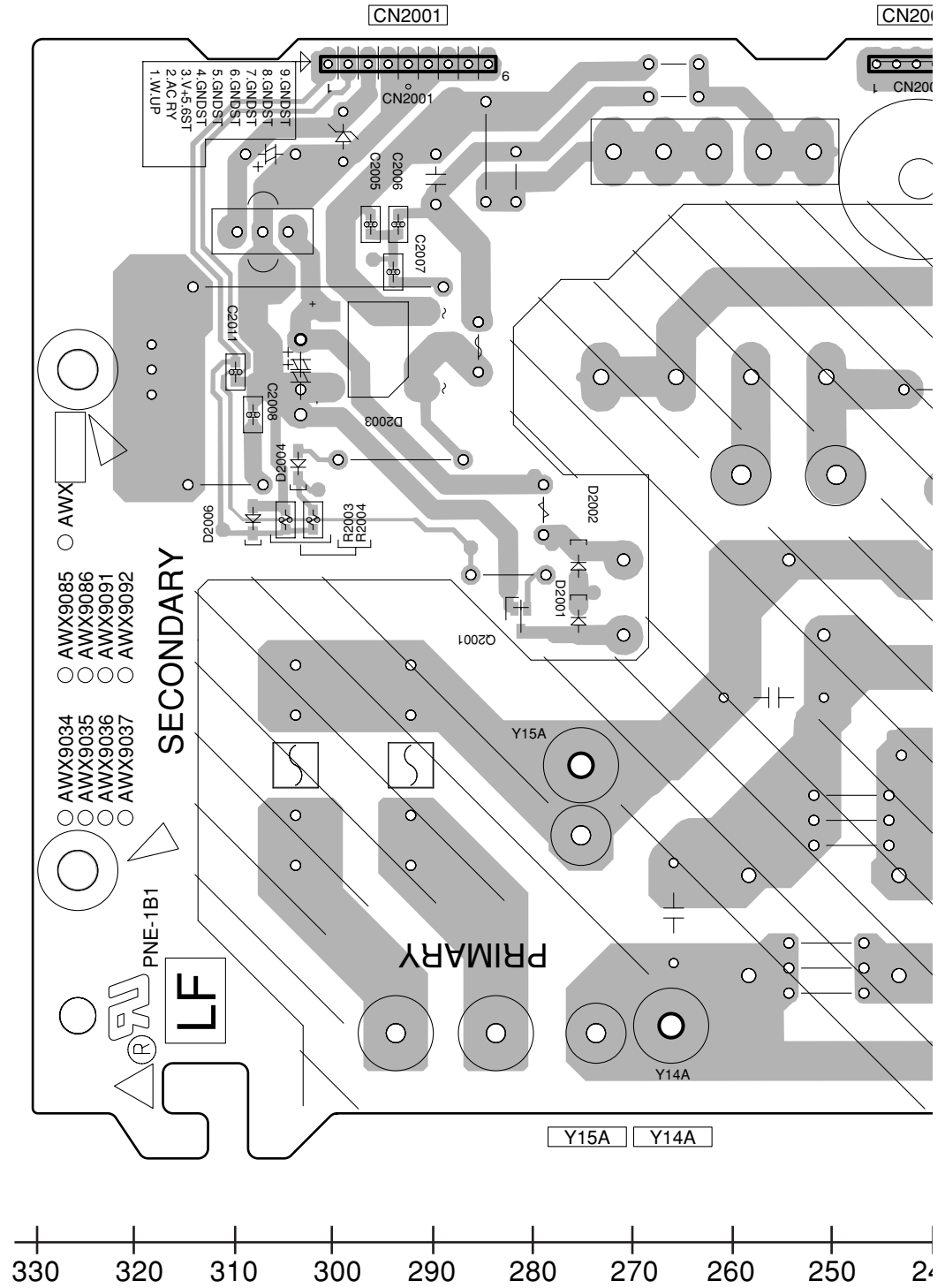

A  
B  
C  
D  
E  
F

**SIDE B**

A  
B  
C  
D  
E  
F

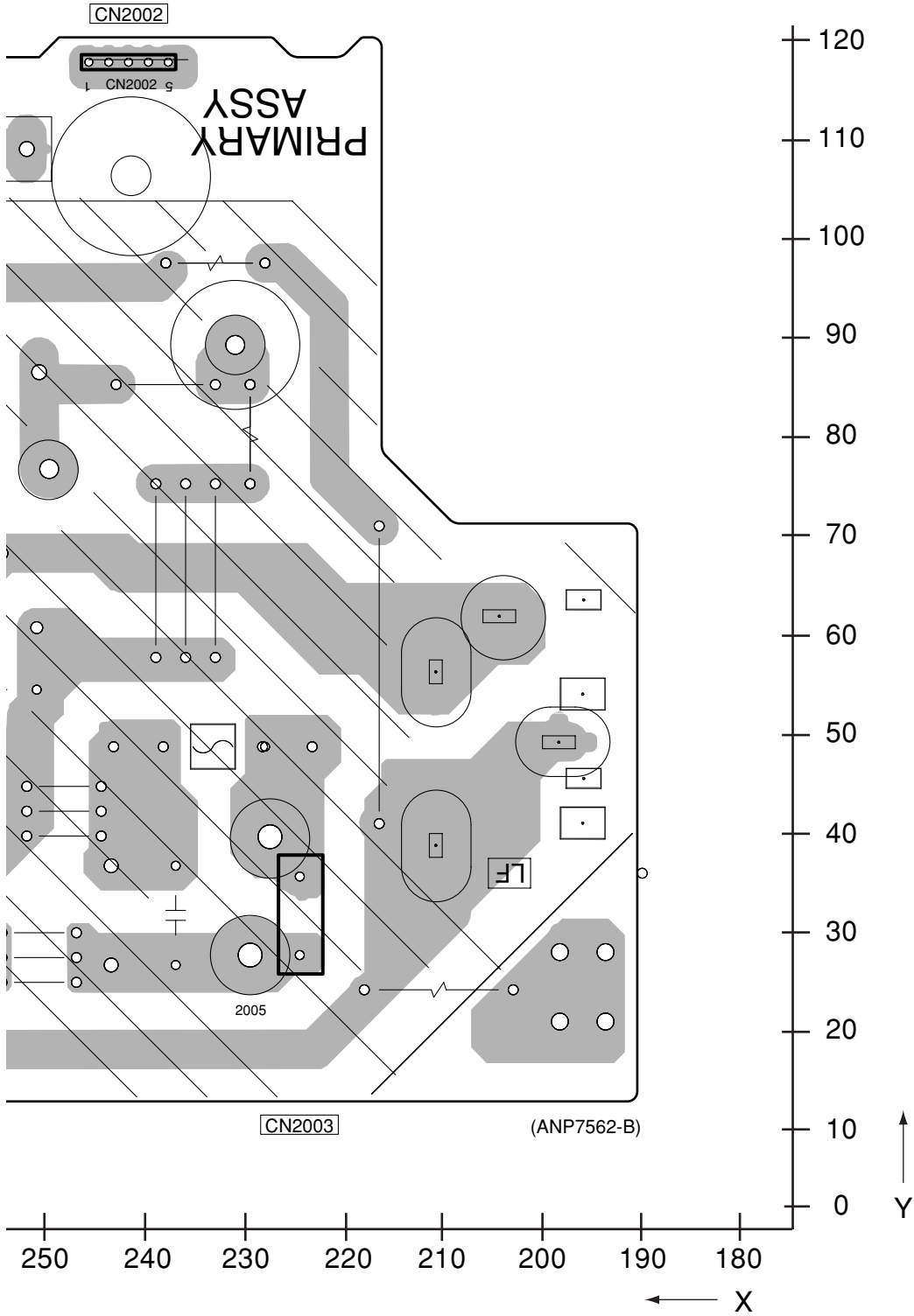

# 4.16 TRANS 1 ASSY

**SIDE A**

**SIDE A**

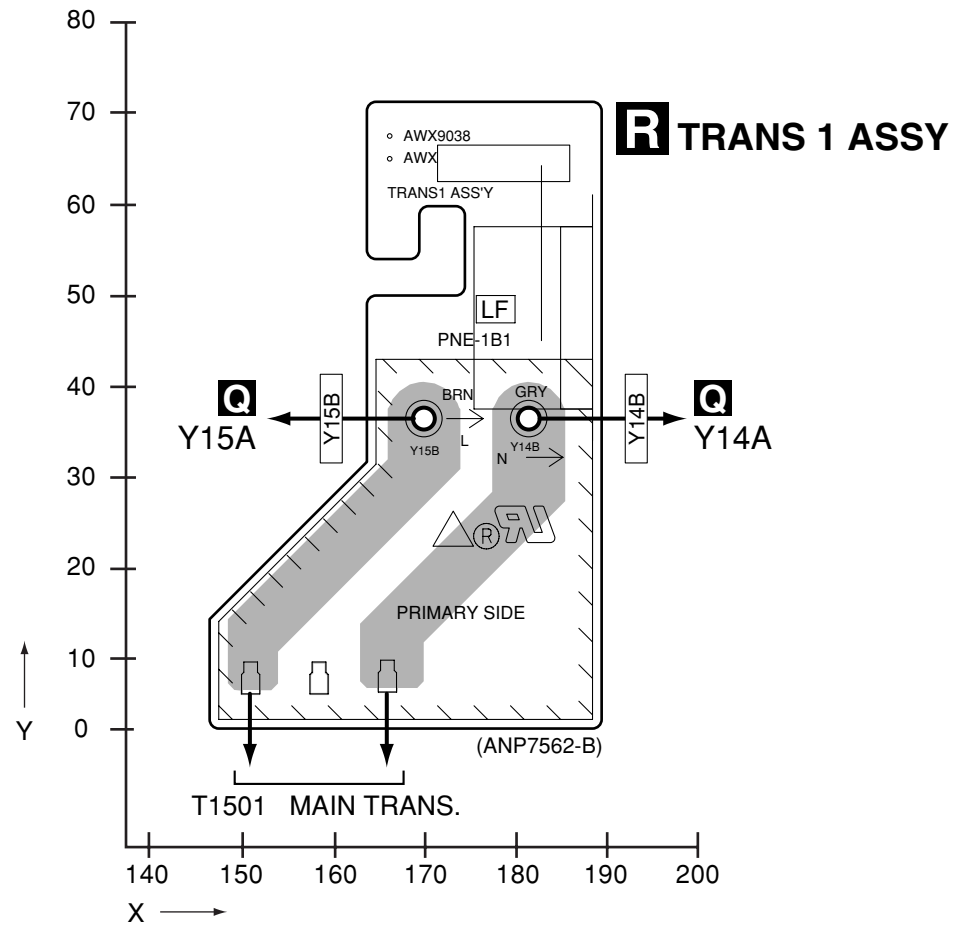

**SIDE B**

**SIDE B**

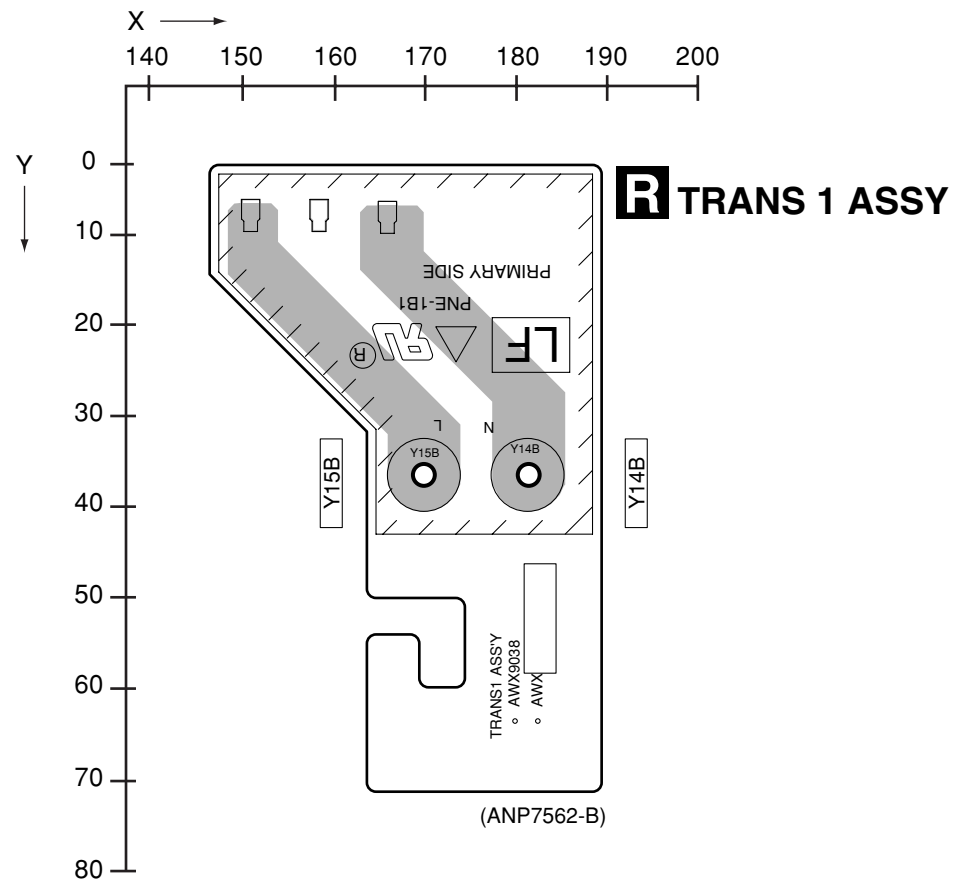

**R**

**R**



# 4.17 TRANS 2-1 ASSY

**SIDE A**

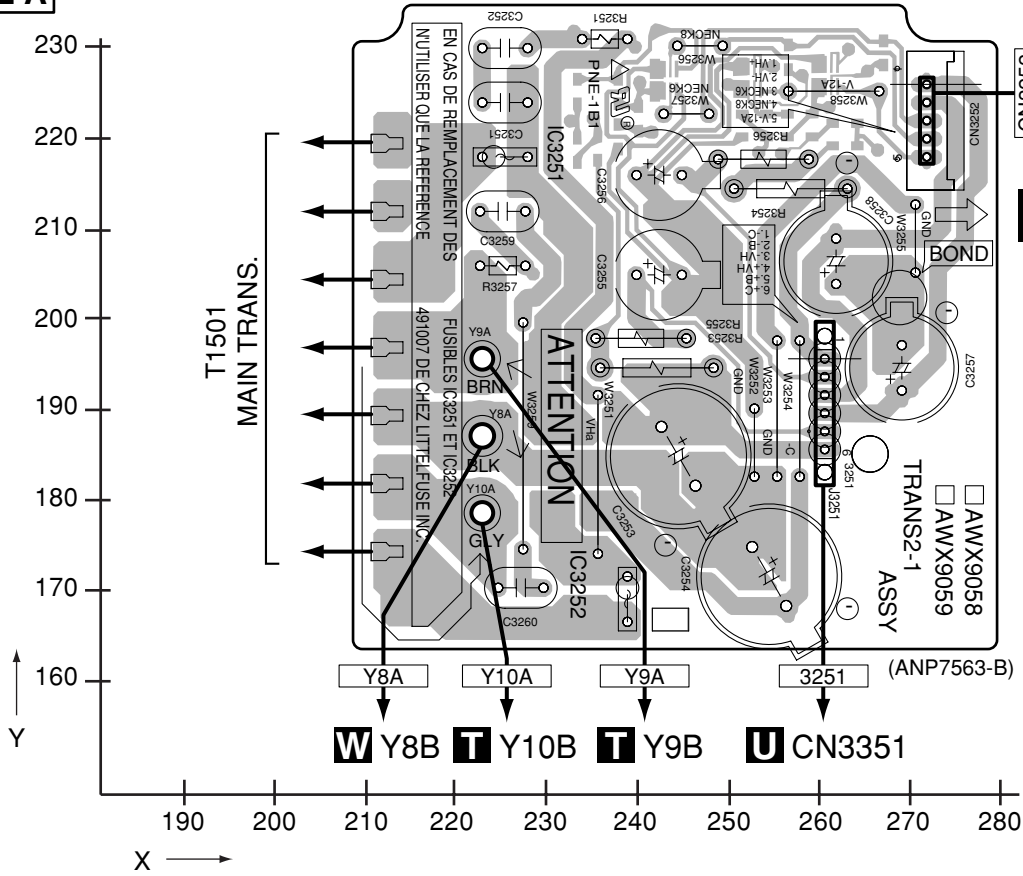

**SIDE A**

**S** TRANS 2-1 ASSY

**SIDE B**

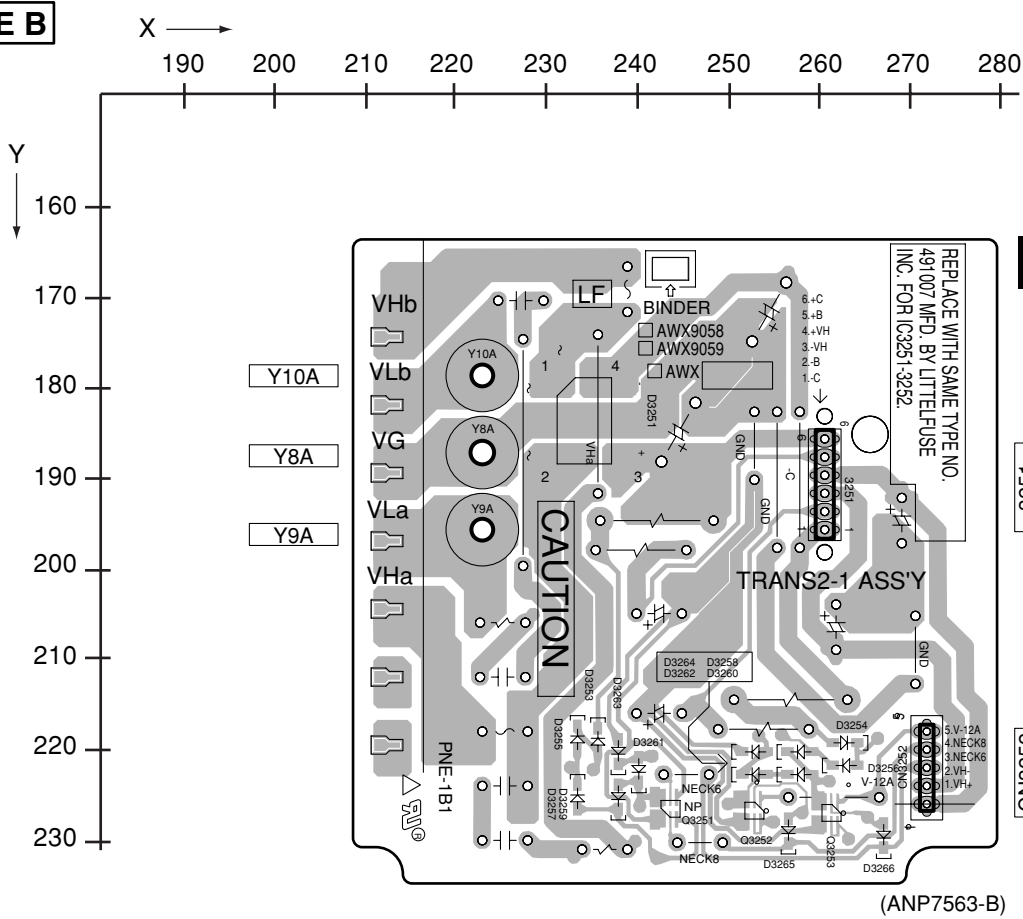

**SIDE B**

**S** TRANS 2-1 ASSY

**S**

**S**

Vsx-1016V-K

# 4.18 DIODE 1 and VH TR ASSYS

**SIDE A**

**SIDE B**

A

B

C

D

E

F

**T** DIODE 1 ASSY

**T** DIODE 1 ASSY

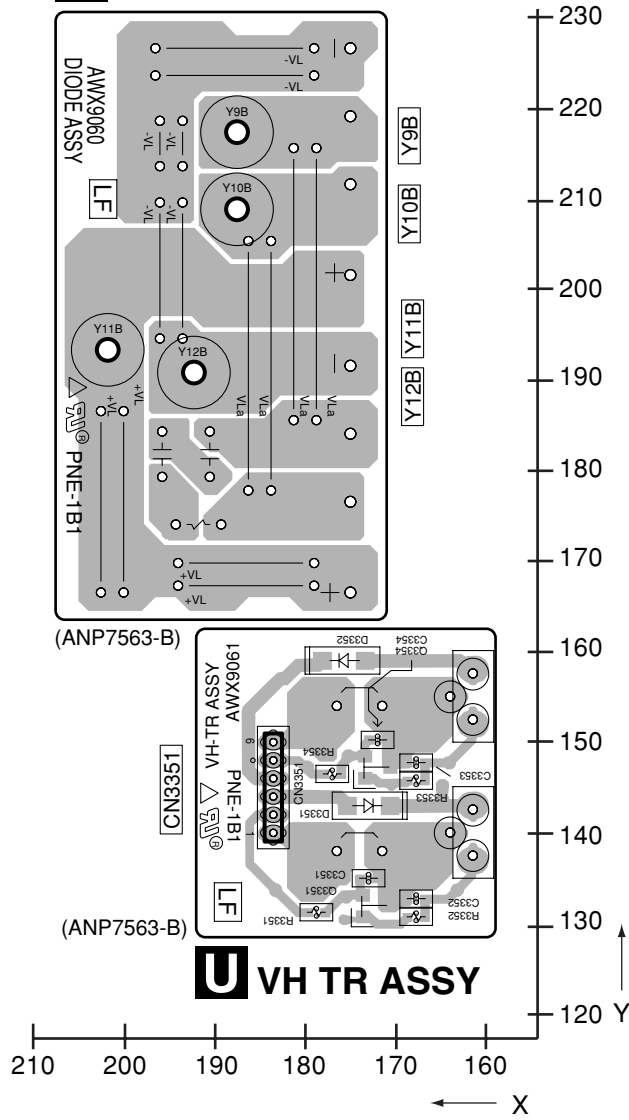
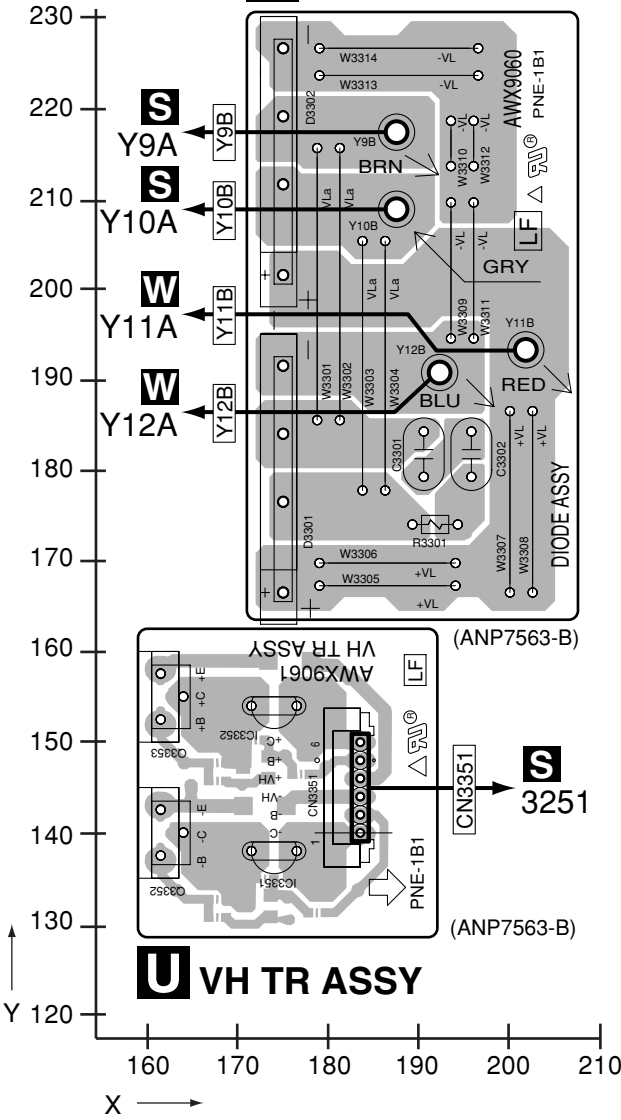

**T U**

**T U**

# 4.19 BRIDGE 1-L ASSY

**SIDE A**

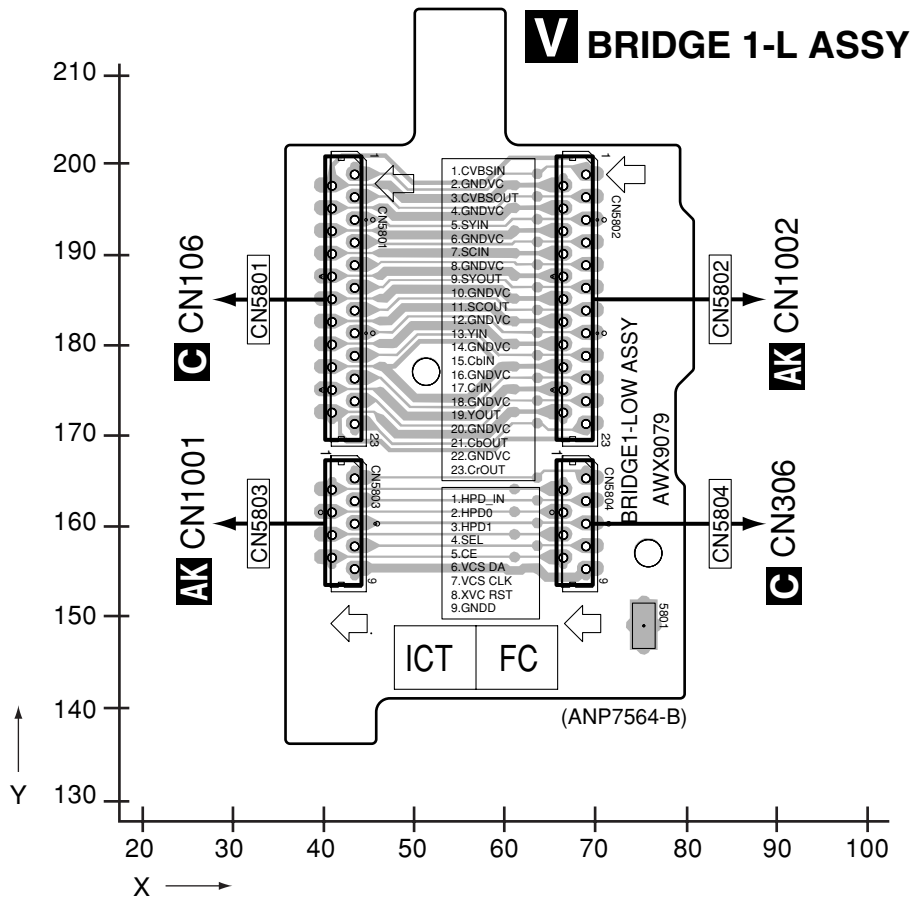

**SIDE A**

**SIDE B**

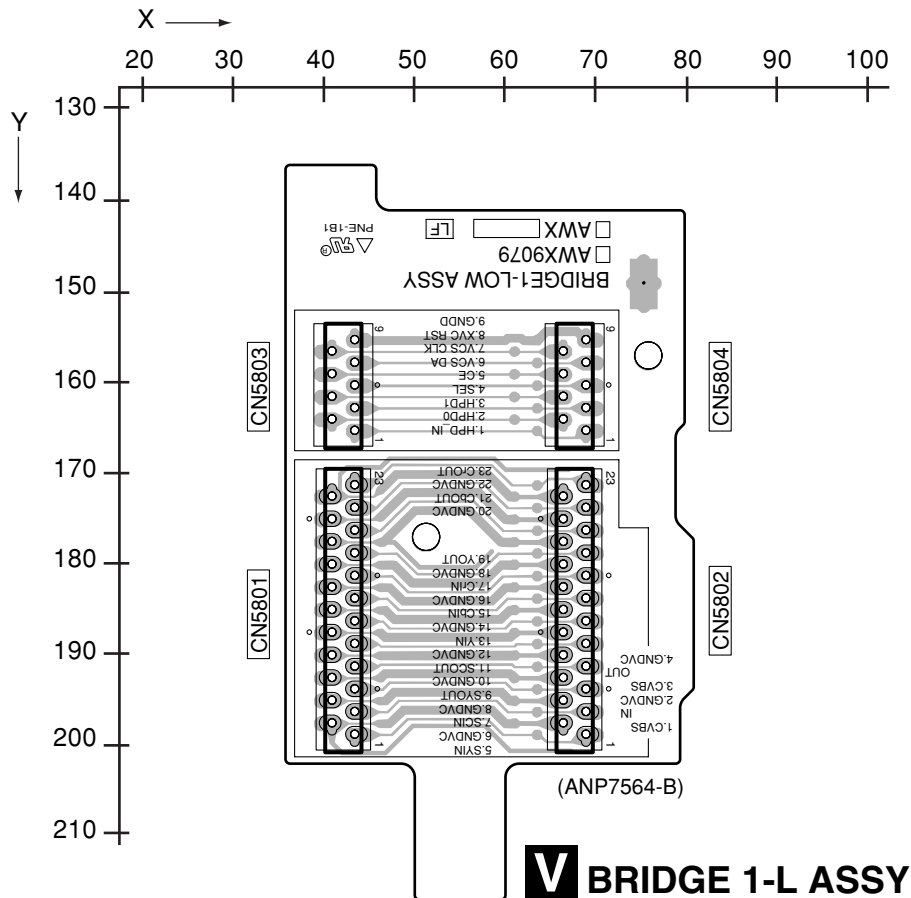

**SIDE B**

**V**

**V BRIDGE 1-L ASSY**

**V**

1 2 3 4

# 4.20 PS/SP ASSY

**SIDE A**

## W PS/SP ASSY

A  
B  
C  
D  
E  
F

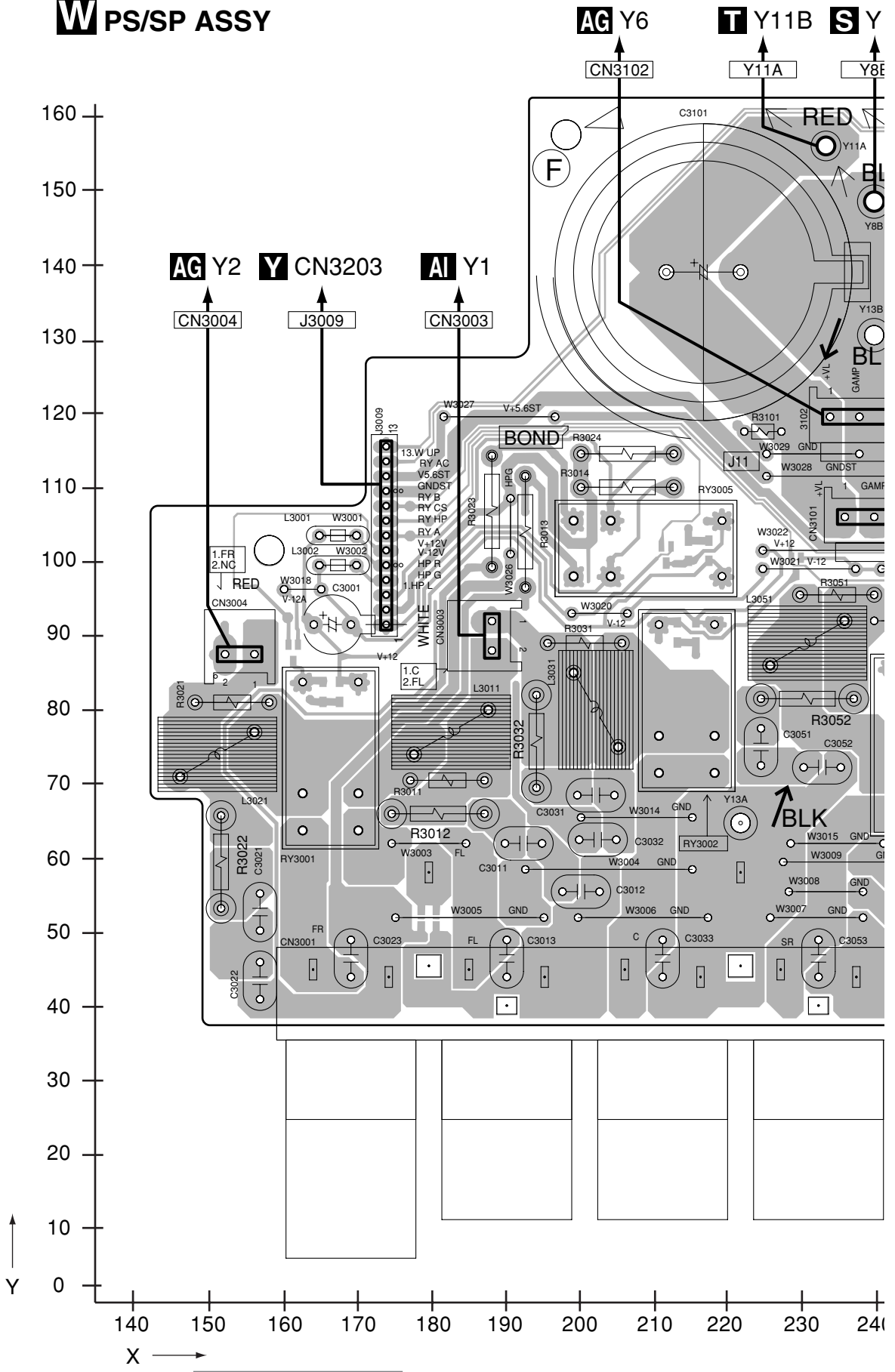



**SIDE B**

**W PS/SP ASSY**

Y12A Y8B Y11A

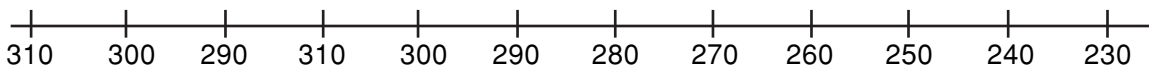
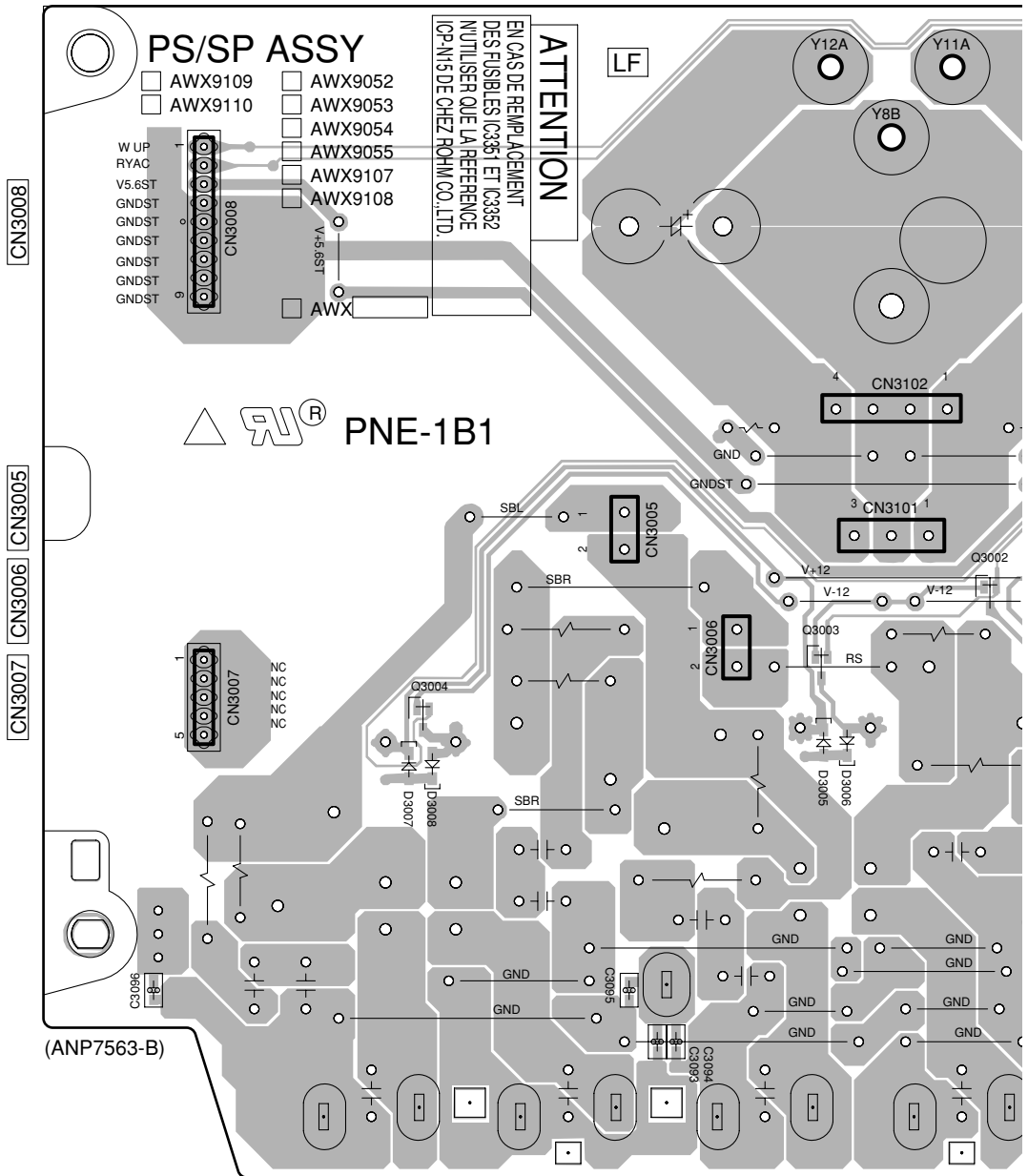

VSX-1016V-K



**SIDE B**

A

B

C

D

E

F

Y8B Y11A

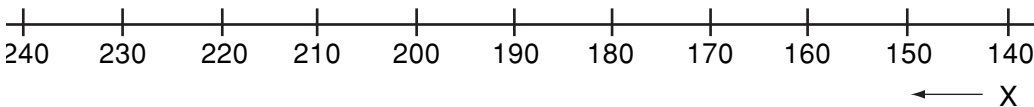
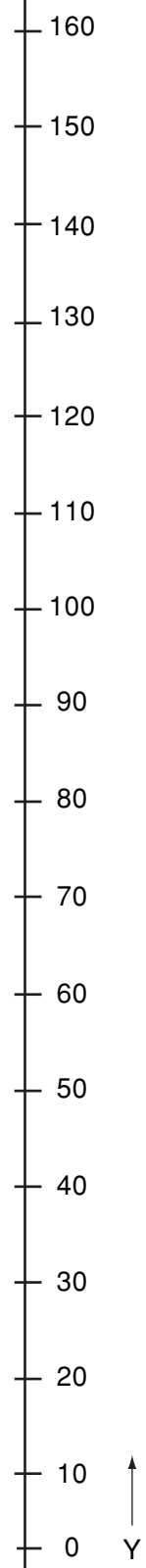
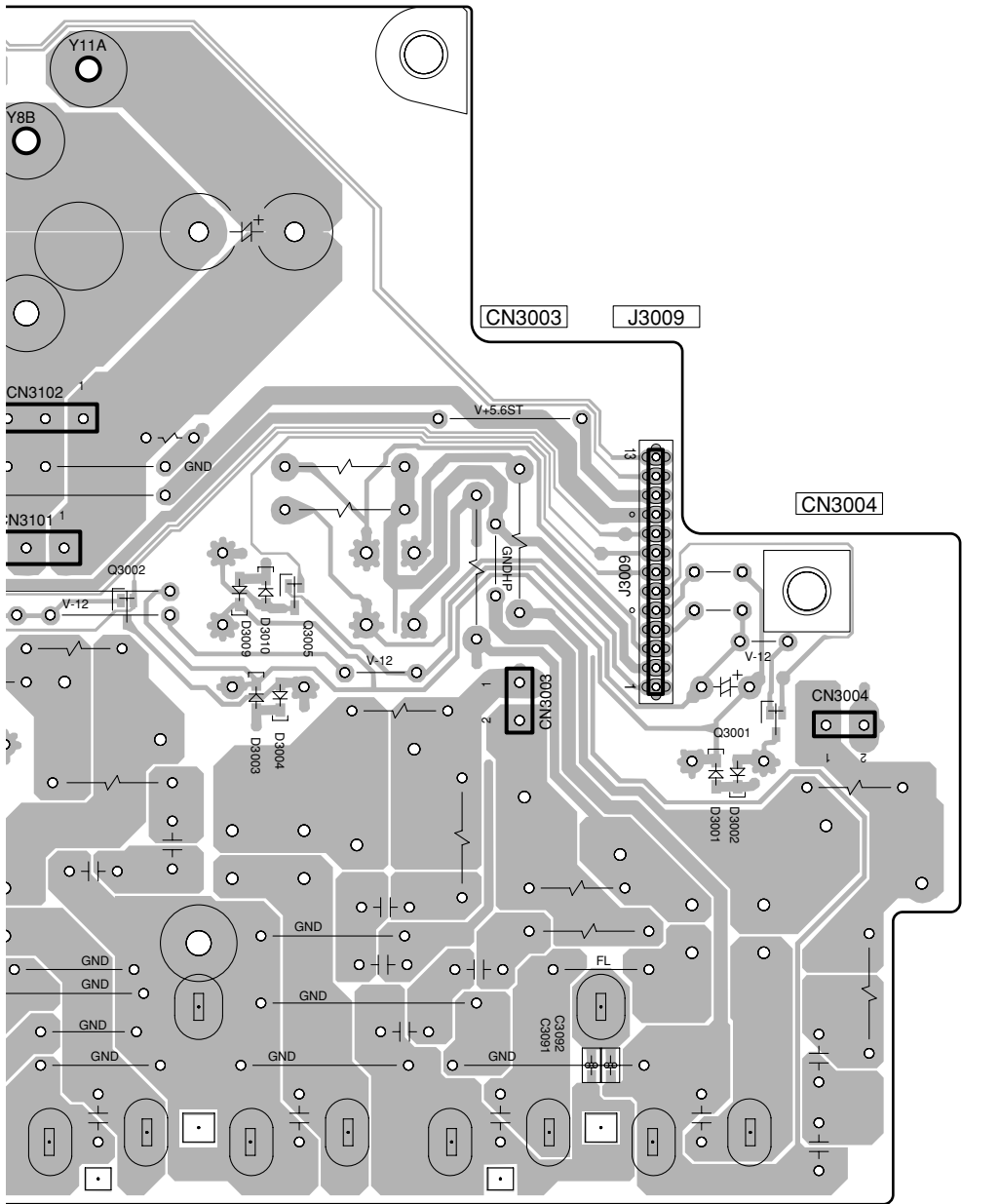

VSX-1016V-K



# 4.21 TRANS 2-2 ASSY

**SIDE A**

**SIDE A**

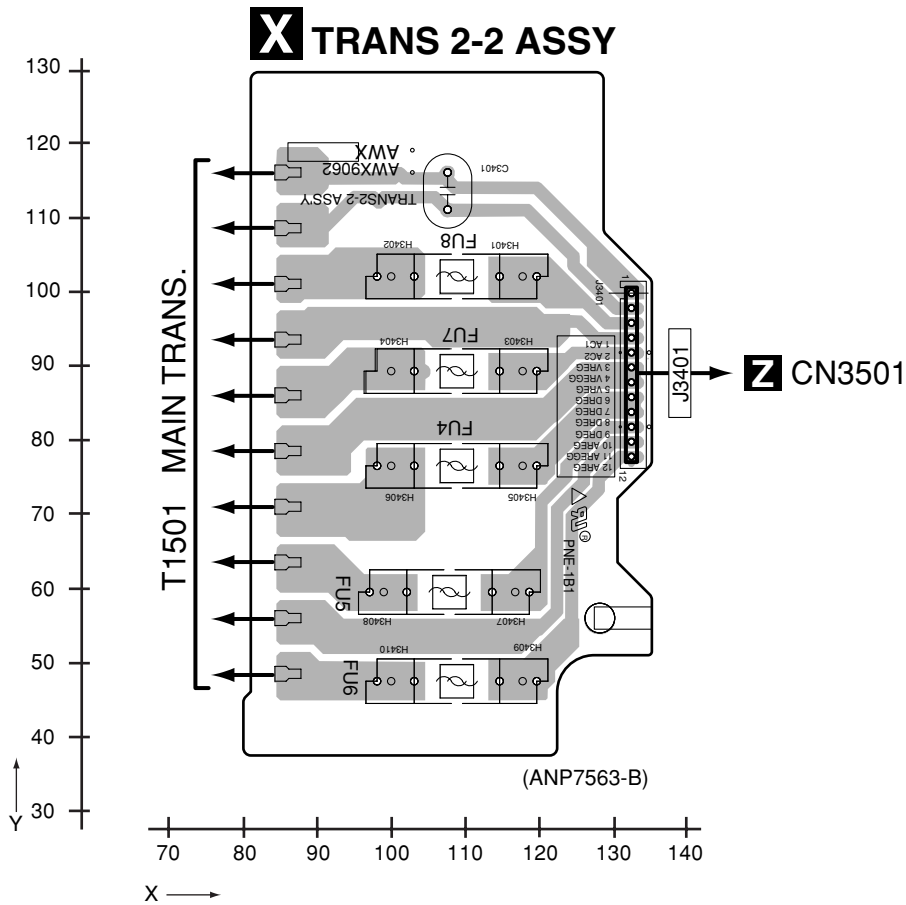

**SIDE B**

**SIDE B**

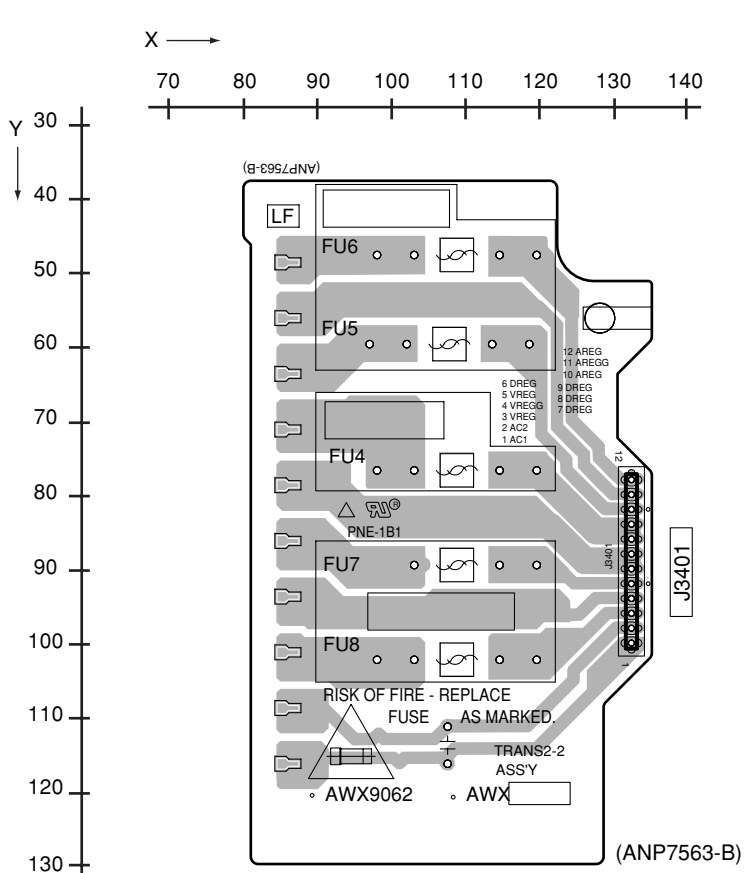

**X TRANS 2-2 ASSY**

**X**



# 4.22 POSI 1-L, POSI 2-L and POSI 1-R ASSYS

**SIDE A**

**SIDE A**

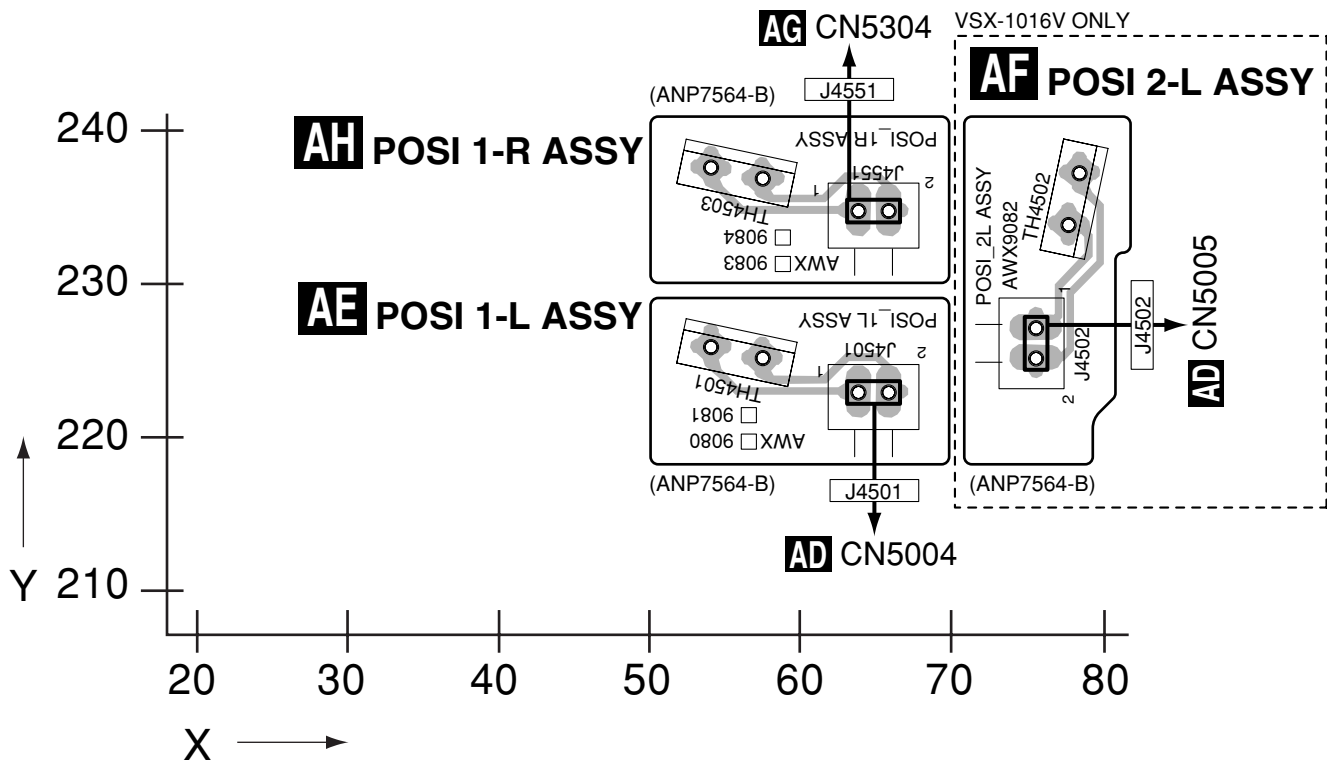

**SIDE B**

**SIDE B**

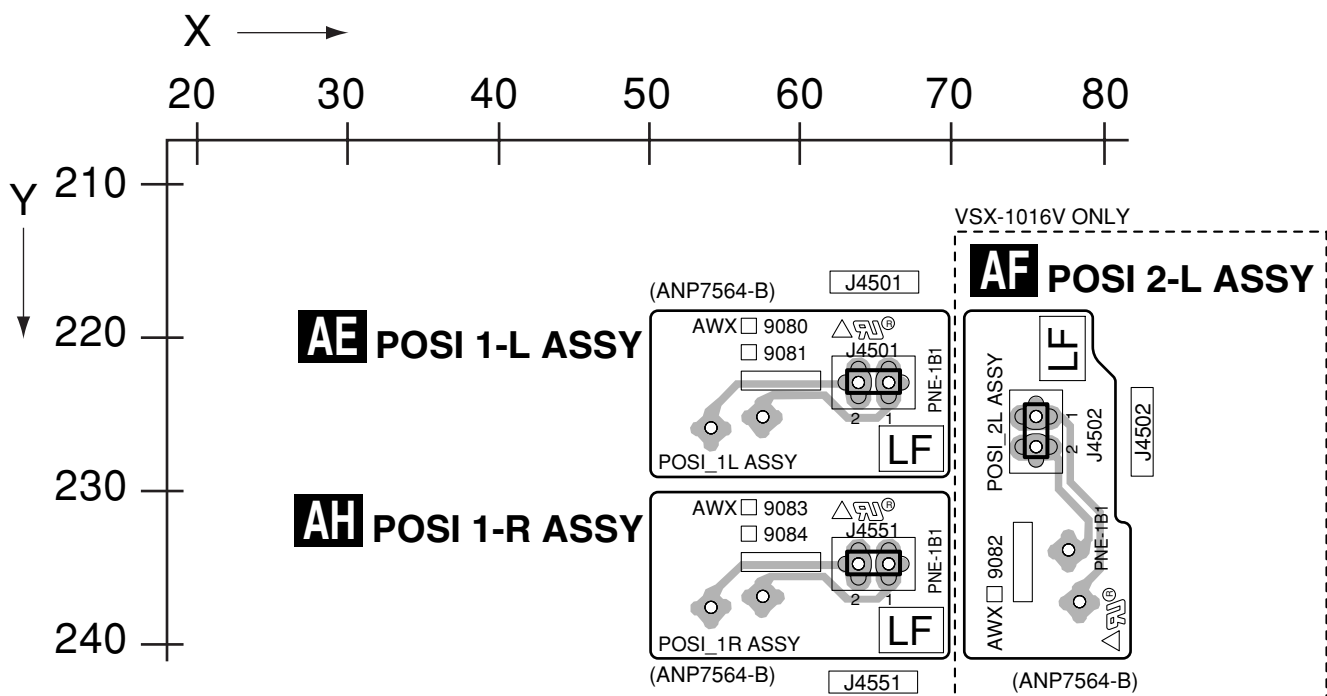

**AE AF AH**

**AE AF AH**

# 4.23 TRANS SIDE ASSY

**SIDE A**

## Y TRANS SIDE ASSY

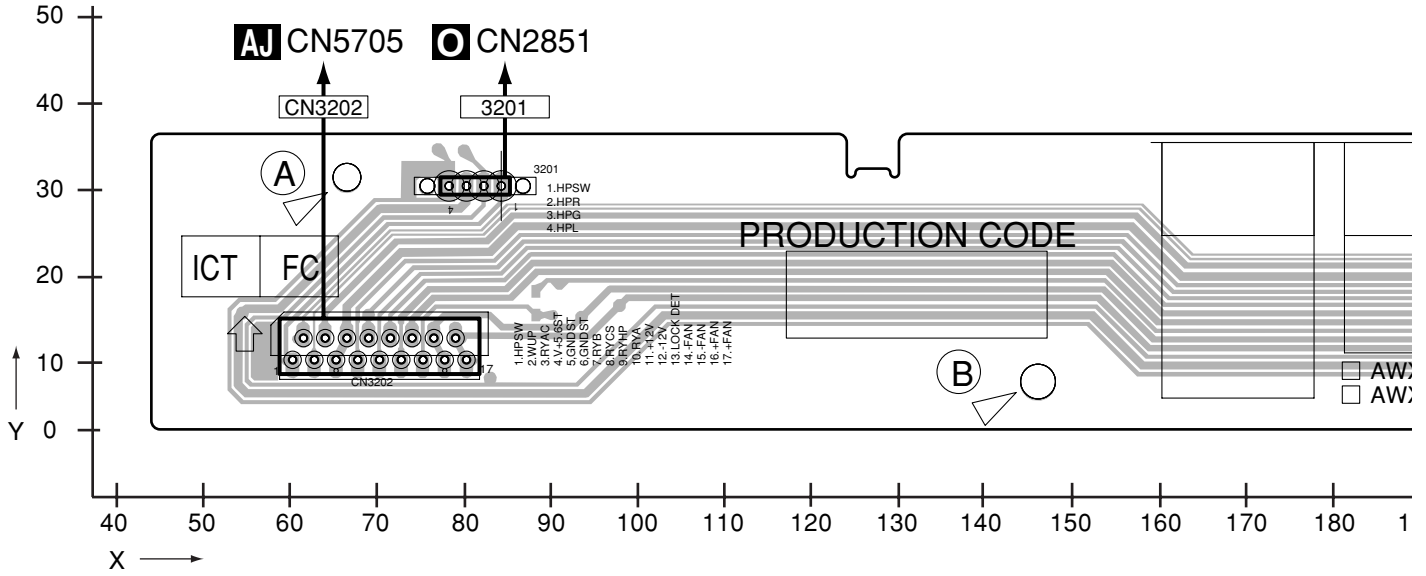

**SIDE B**

## Y TRANS SIDE ASSY

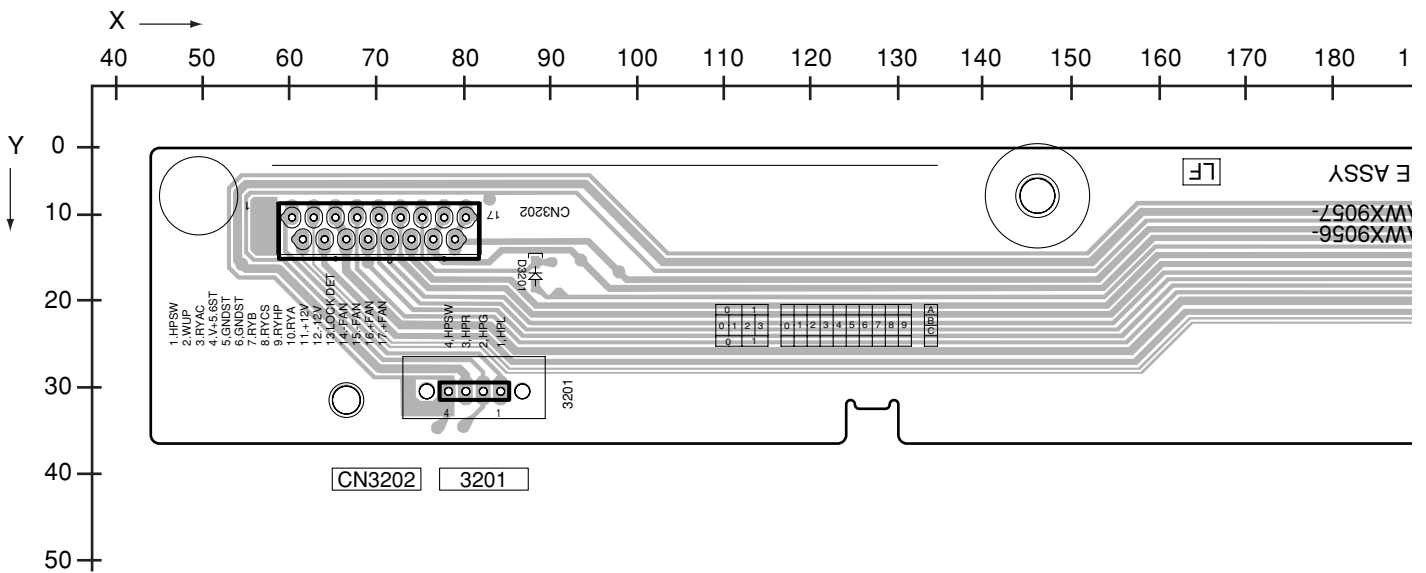

**Y**

**SIDE A**

A

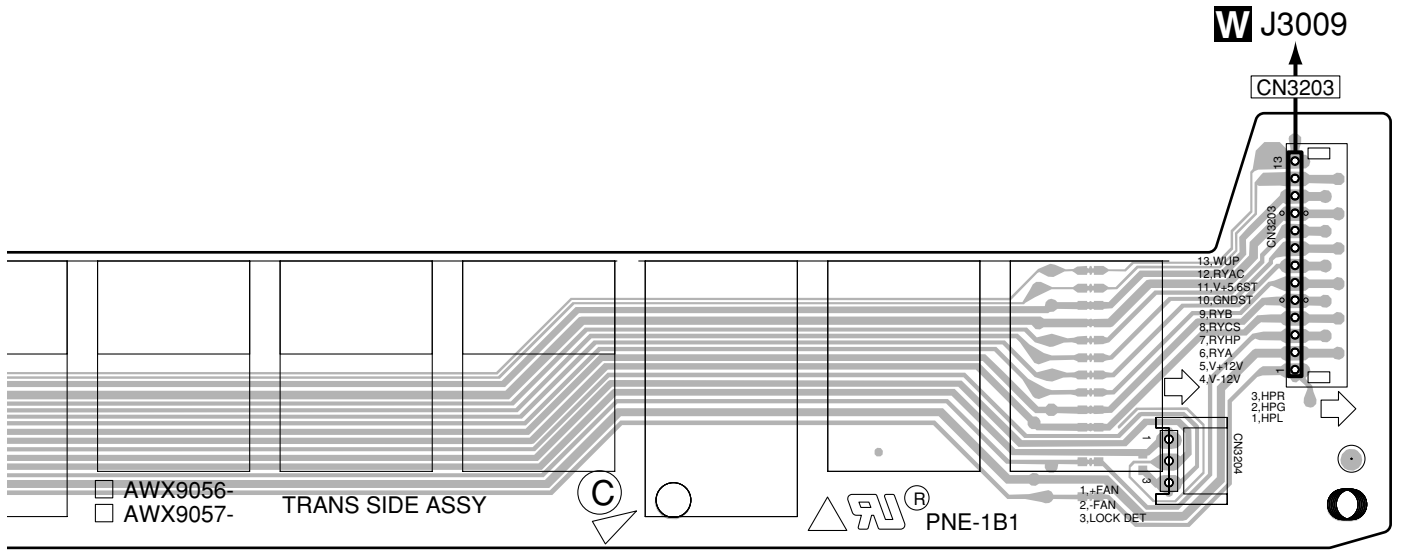

(ANP7563-B)

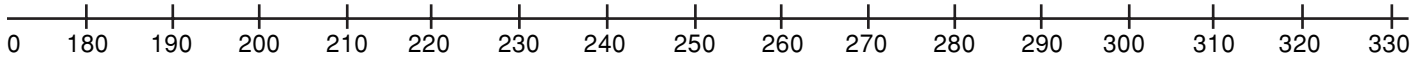

B

C

**SIDE B**

D

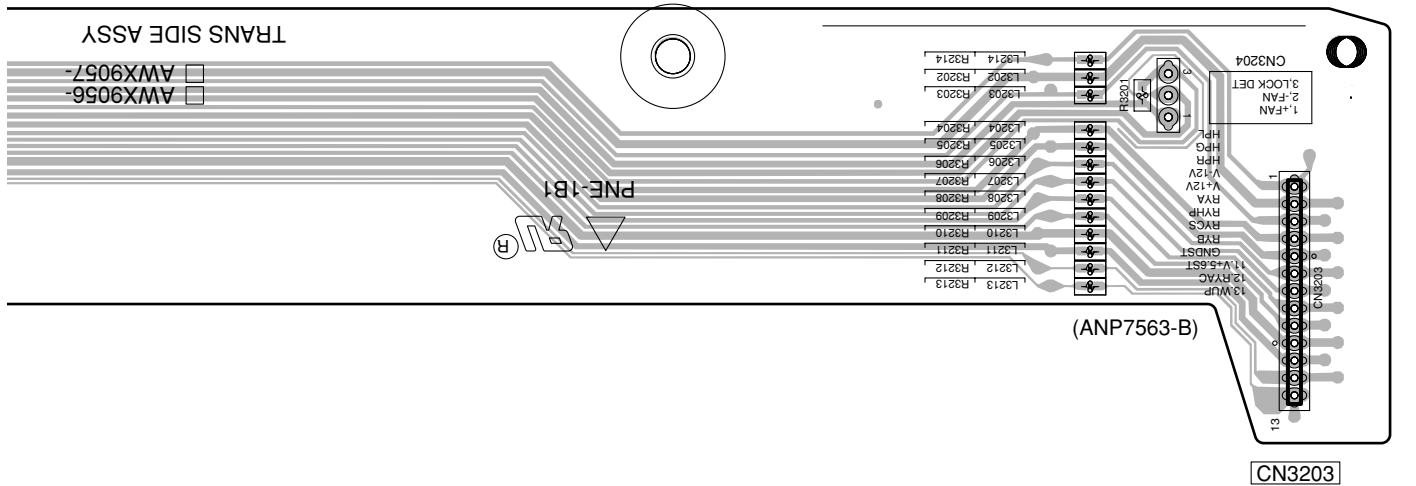
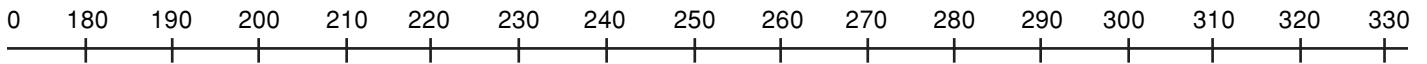

(ANP7563-B)

CN3203

E

F

# 4.24 LOCAL P-SUPPLY ASSY

**SIDE A**

**SIDE A**

## Z LOCAL P-SUPPLY ASSY

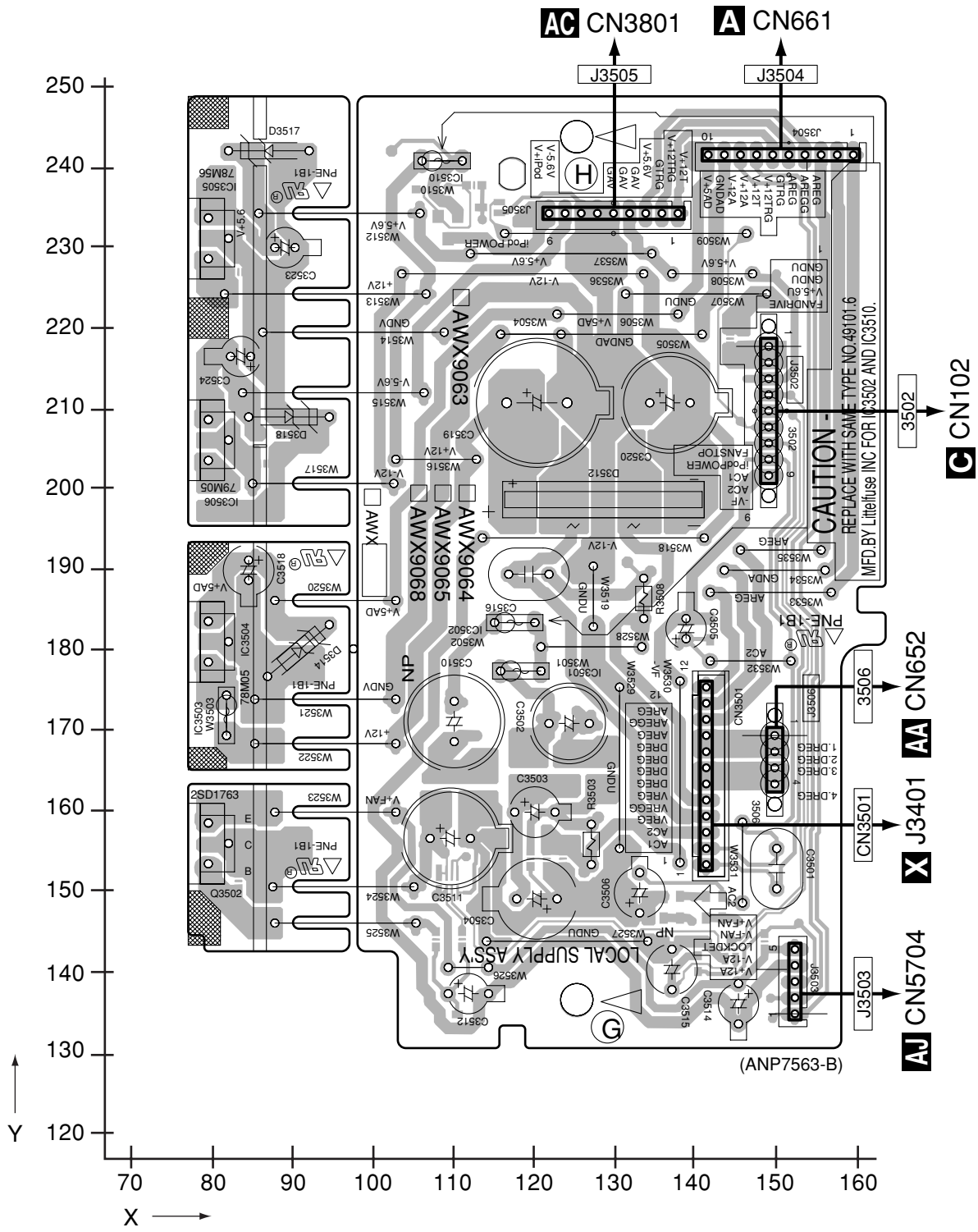

SIDE B

SIDE B

A

# Z LOCAL P-SUPPLY ASSY

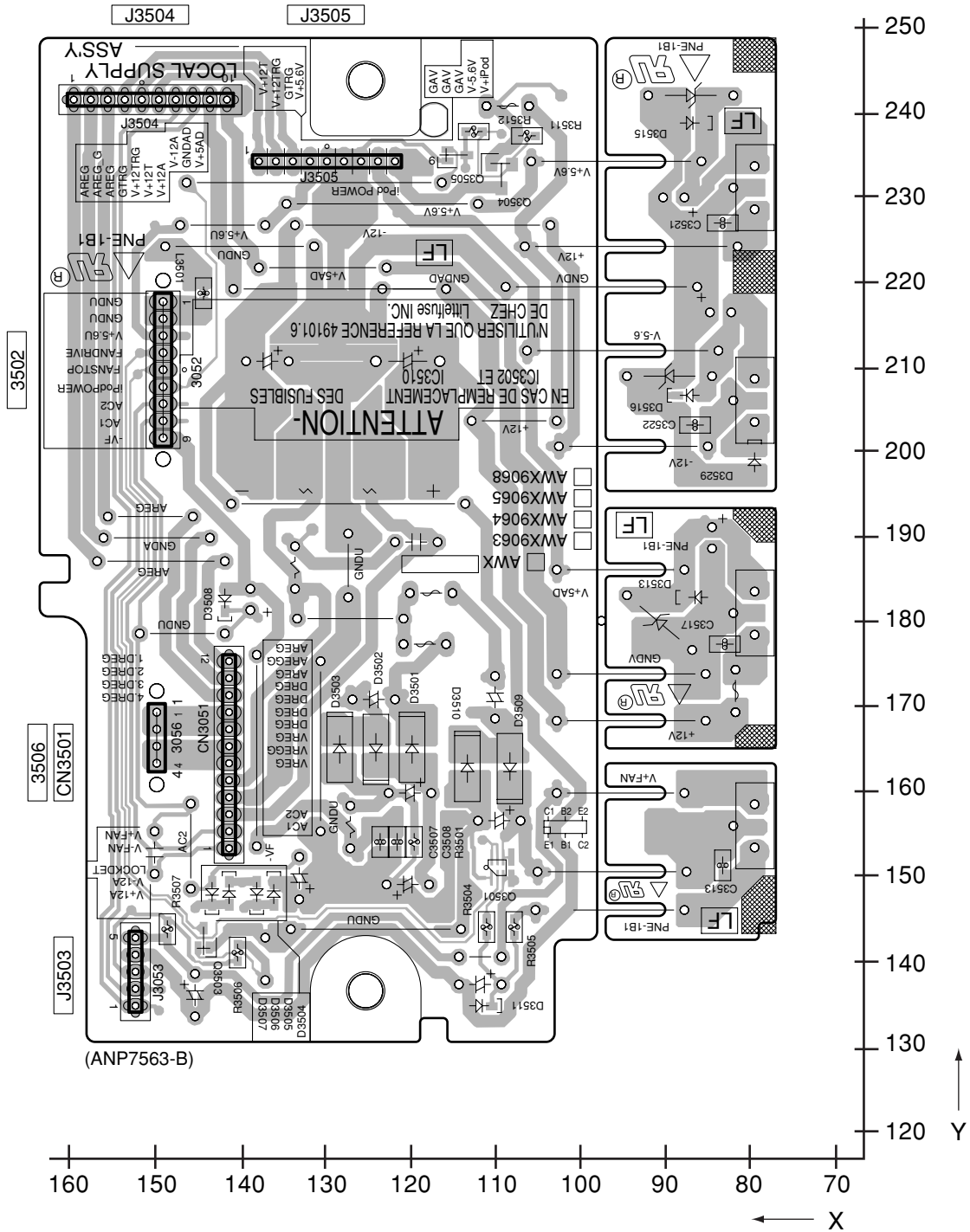

B

C

D

E

F





SIDE B

SIDE B

# AA DC/DC ASSY

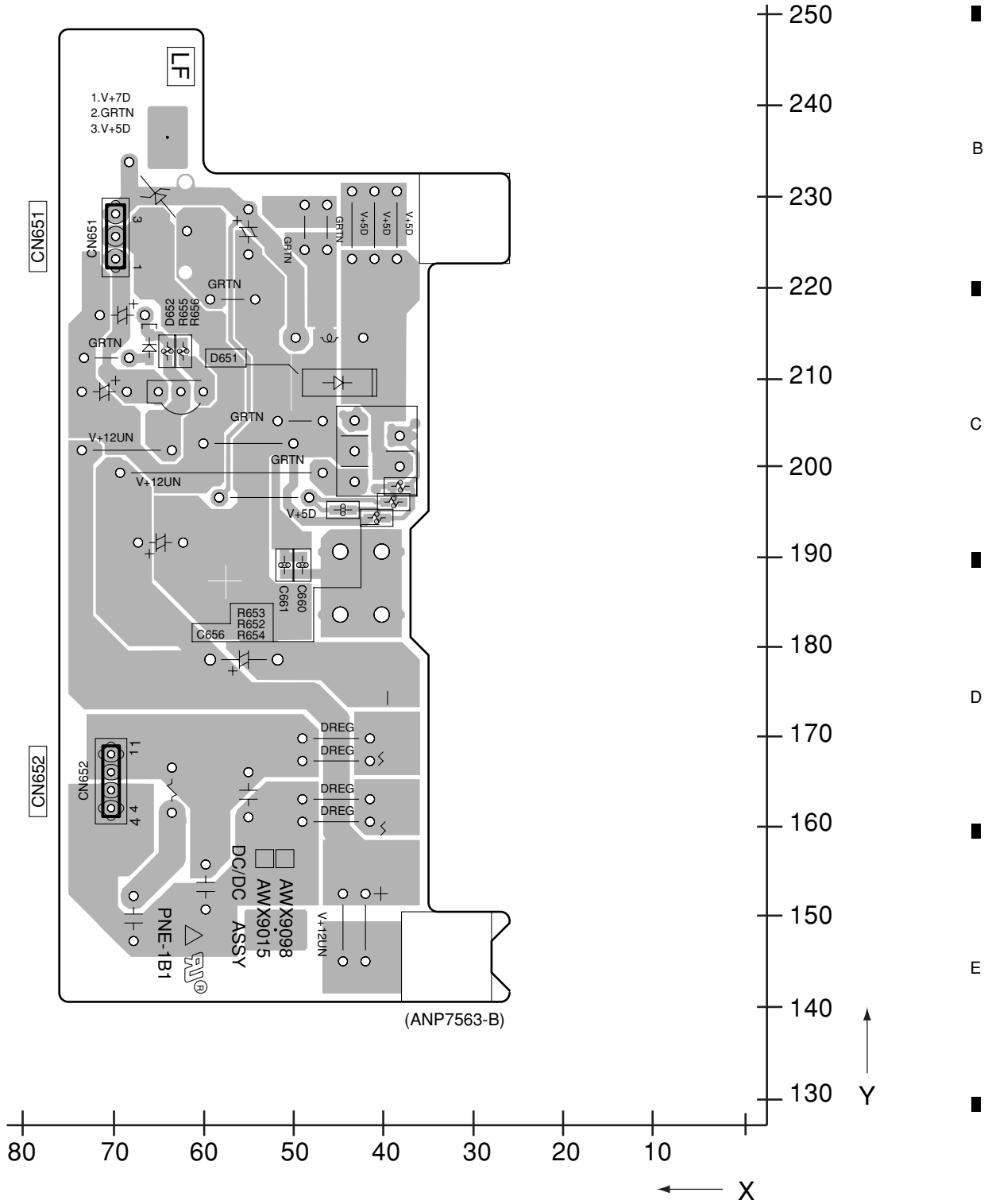

AA

AA

# 4.26 IR I/O ASSY

SIDE A

SIDE A

## AB IR I/O ASSY

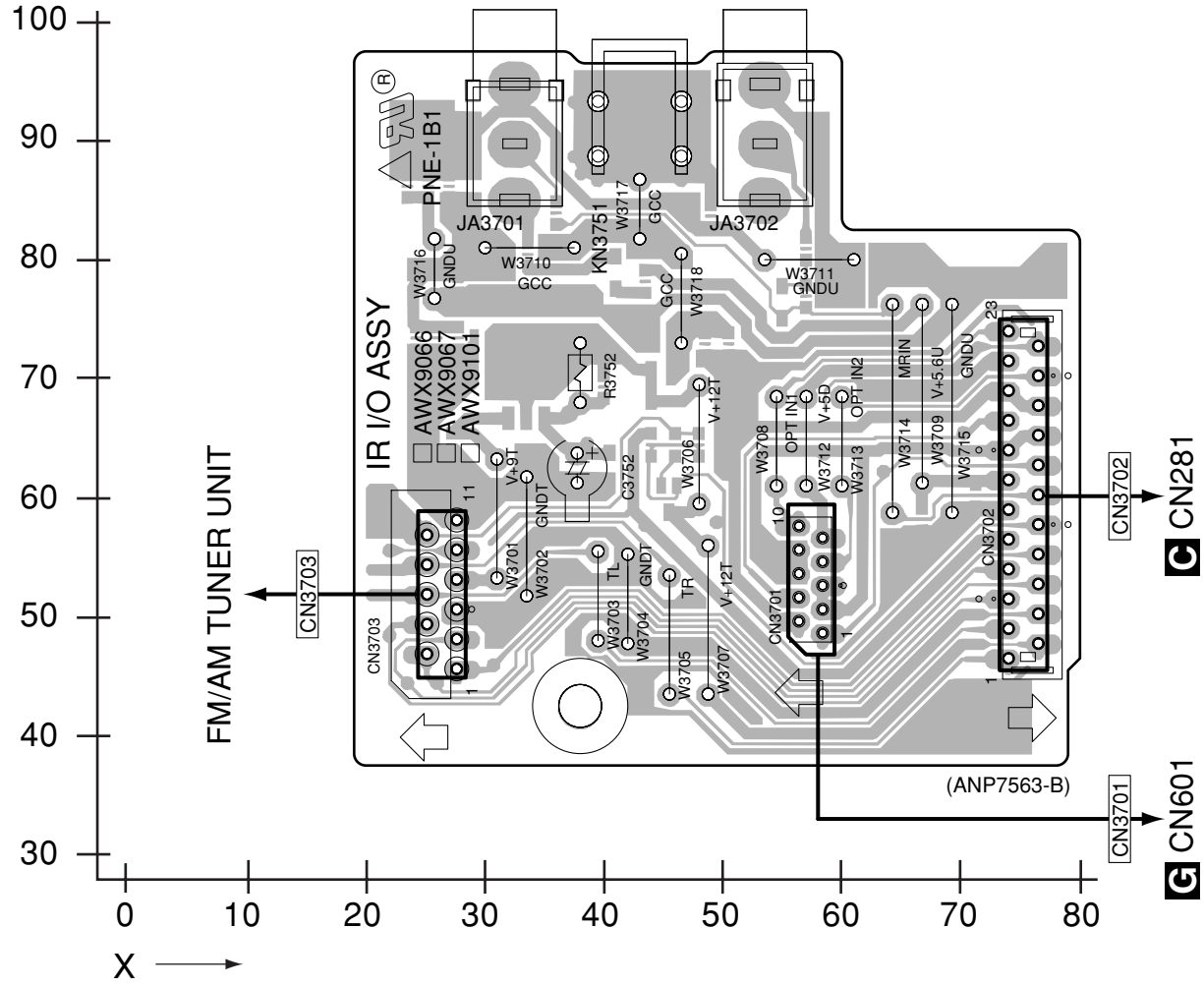

AB

AB



SIDE B

SIDE B

A

# AB IR I/O ASSY

B

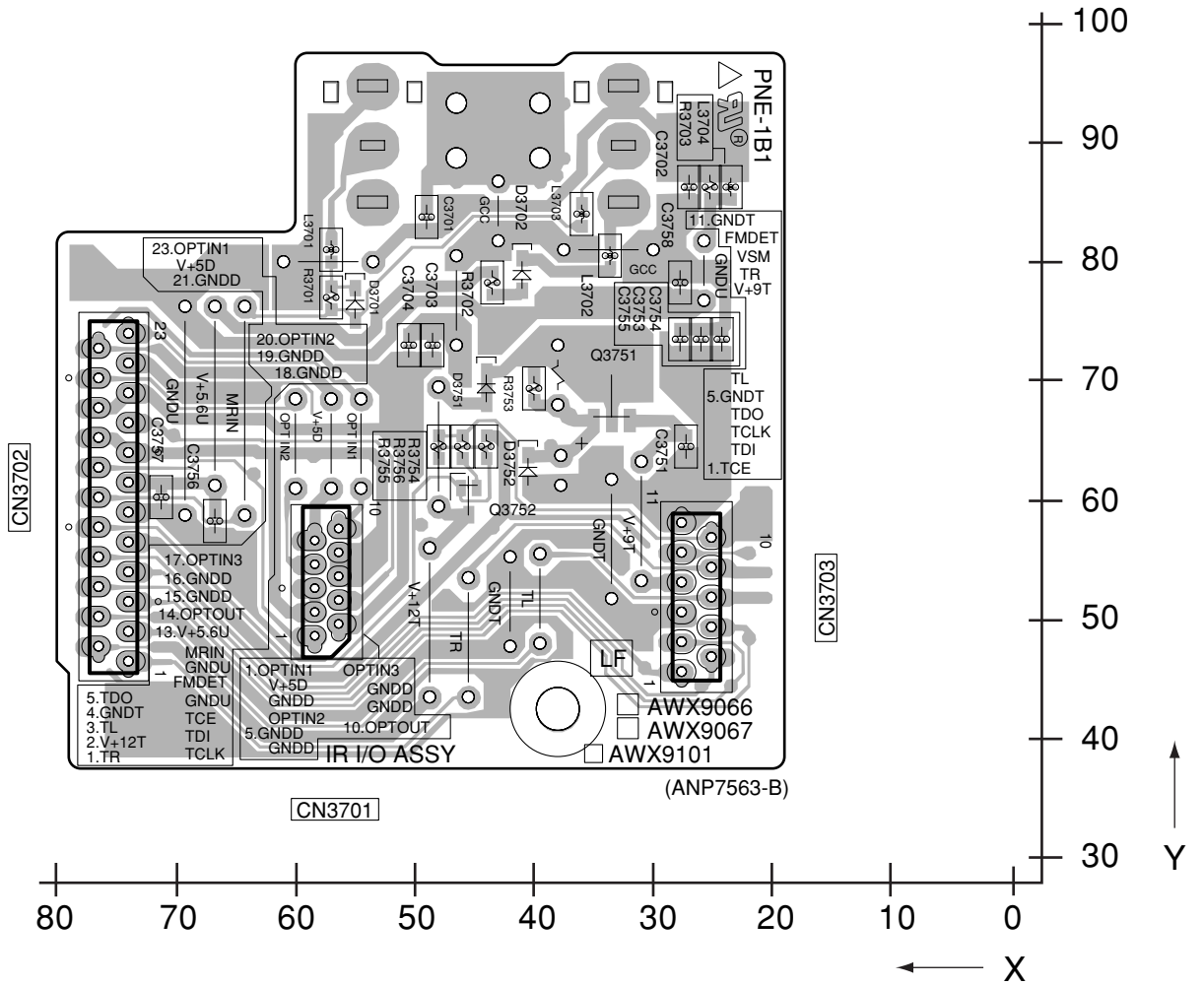

C

D

E

F

AB

AB

# 4.27 VIDEO CONNECT ASSY

SIDE A

SIDE A

## AC VIDEO CONNECT ASSY

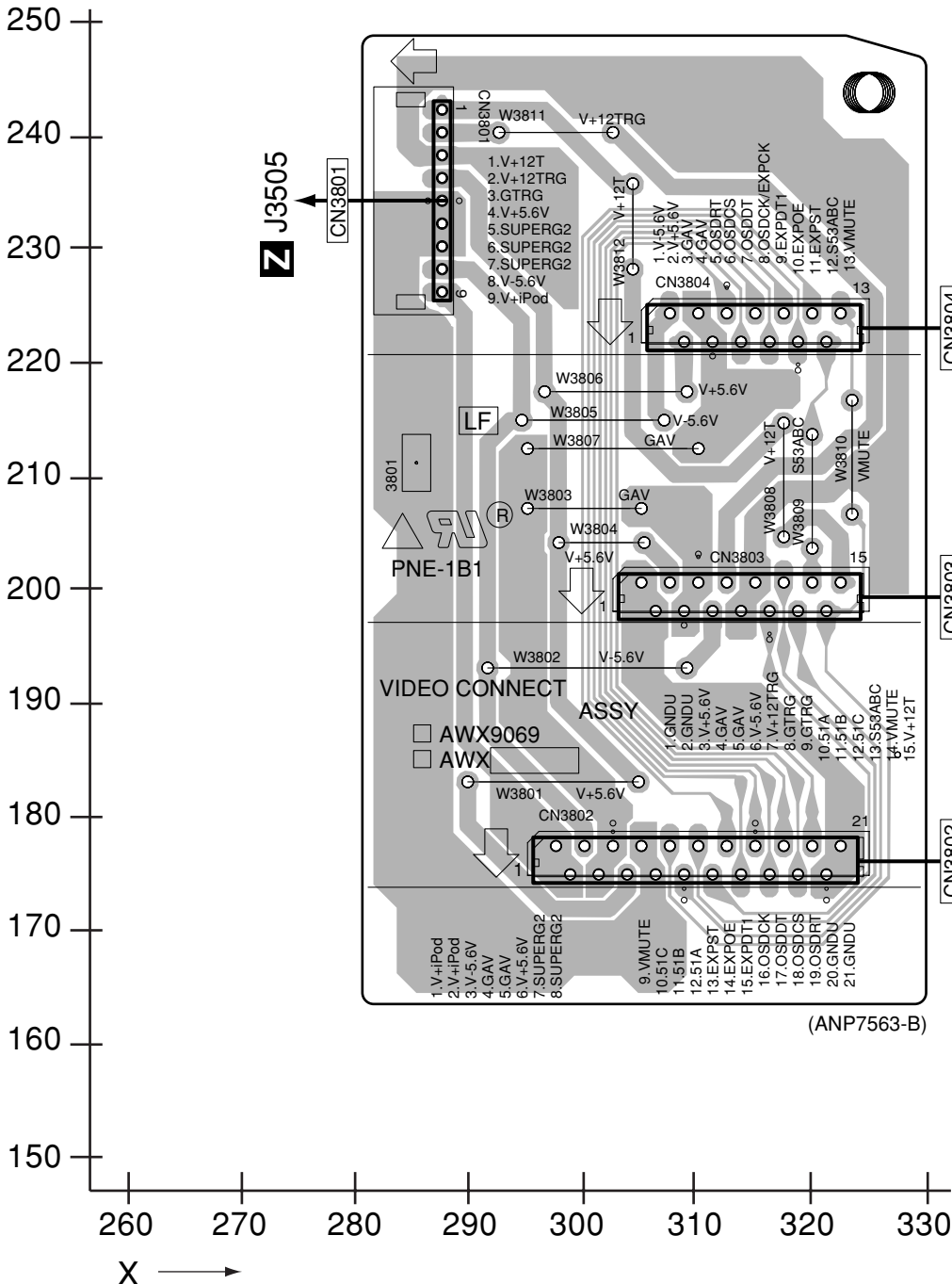

AC

AC

SIDE B

SIDE B

A

# AC VIDEO CONNECT ASSY

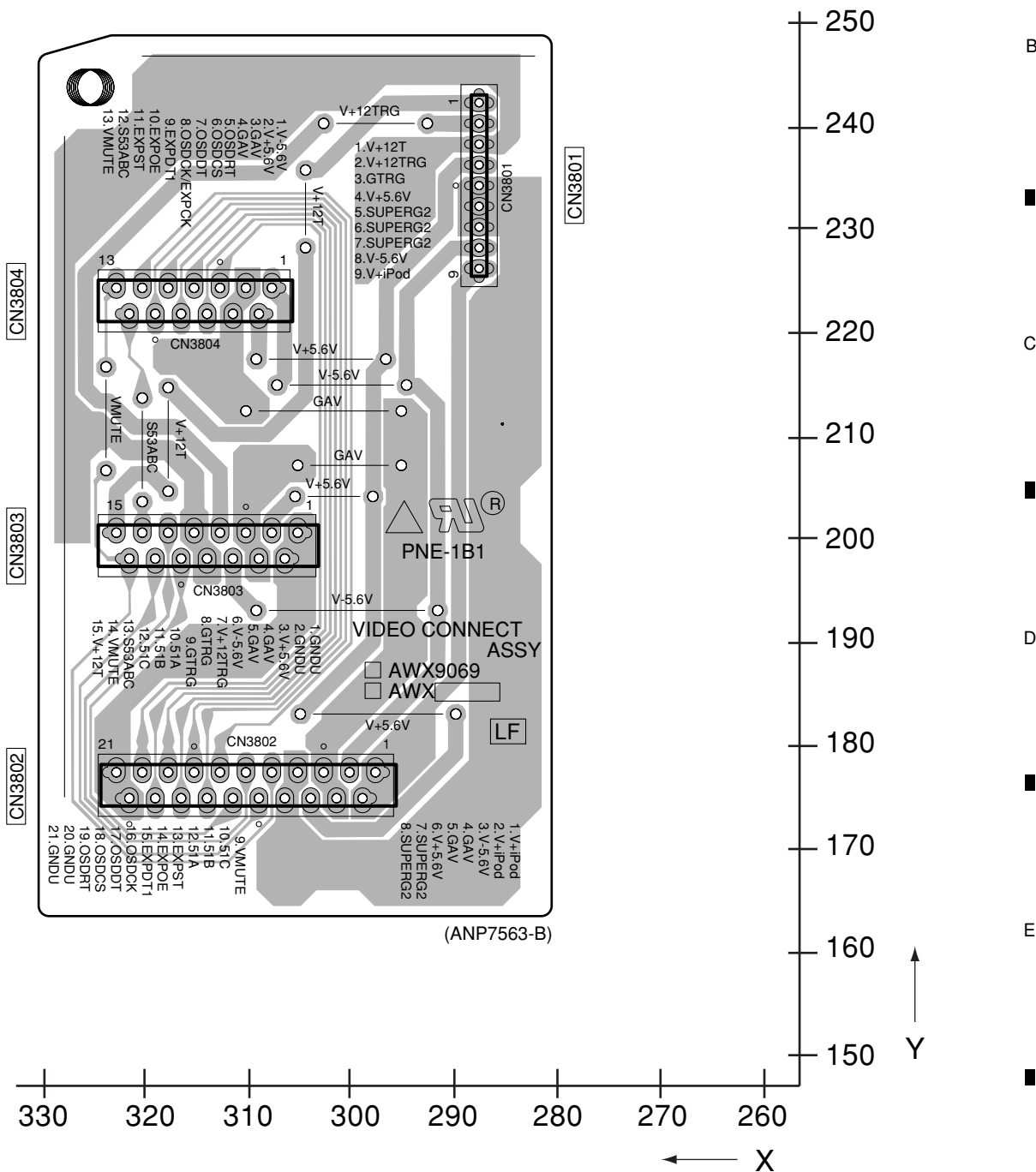

AC

AC

F

4.28 POWER AMP-L ASSY

SIDE A

AD POWER AMP-L ASSY

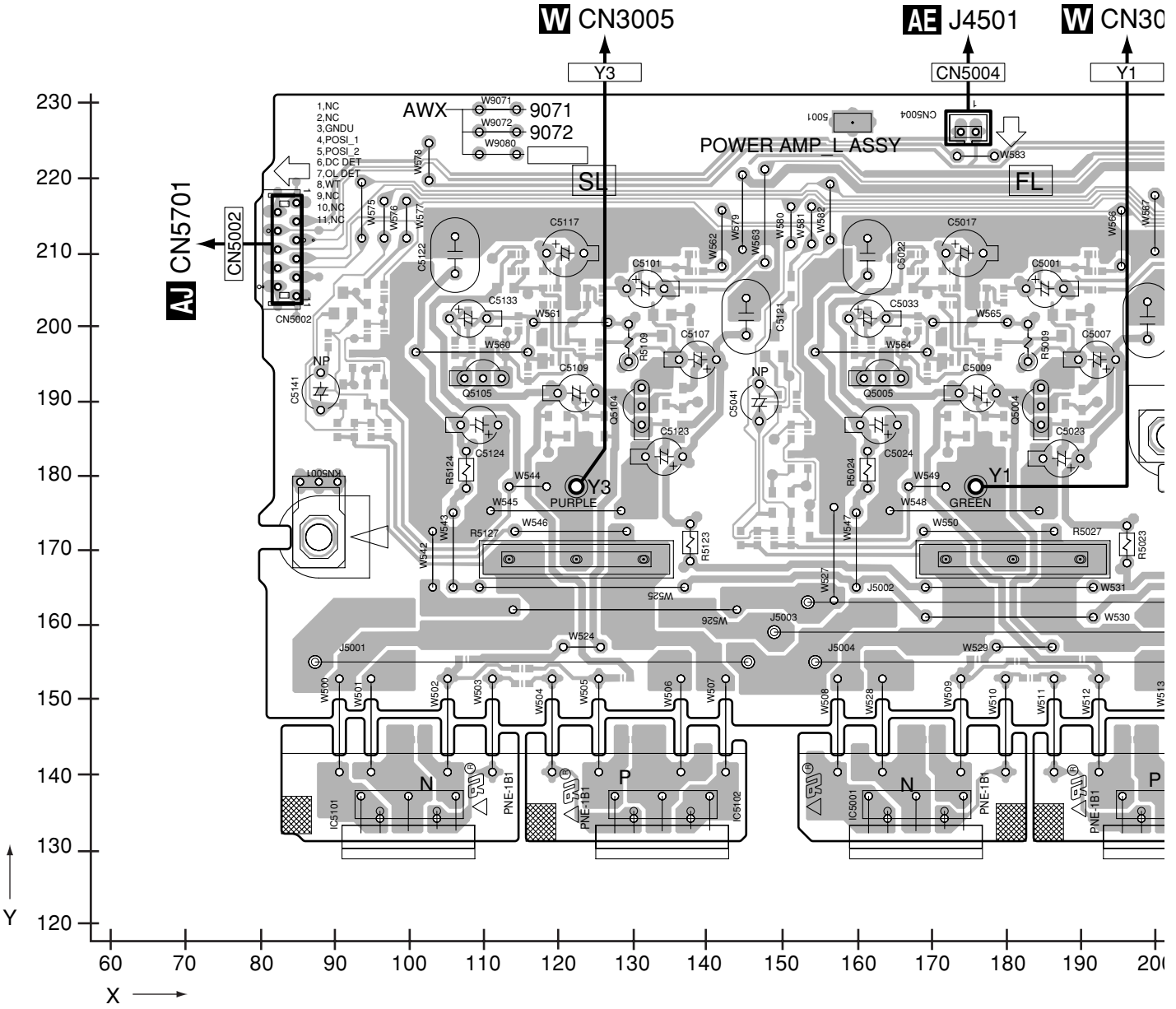

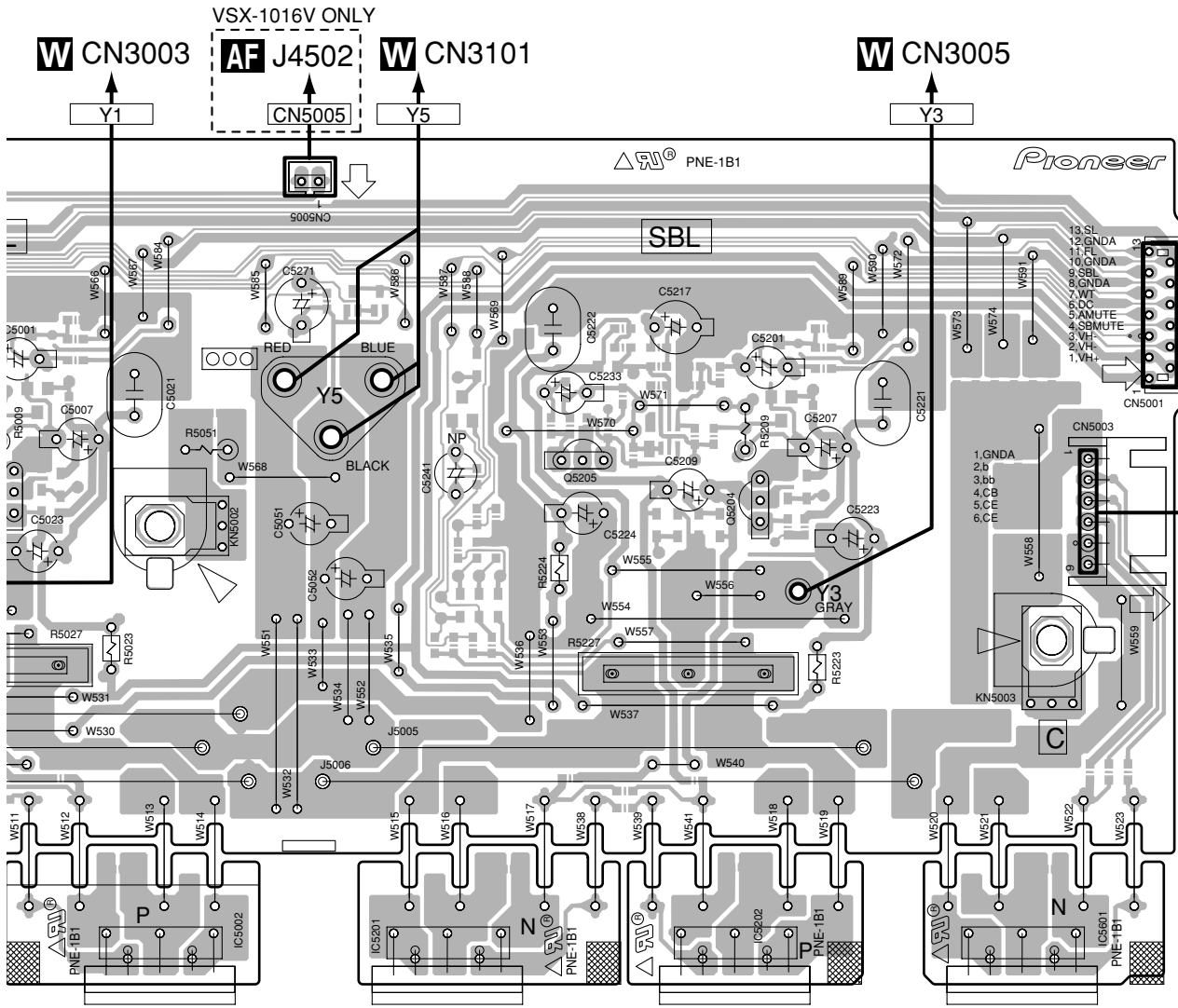

(ANP7564-B)

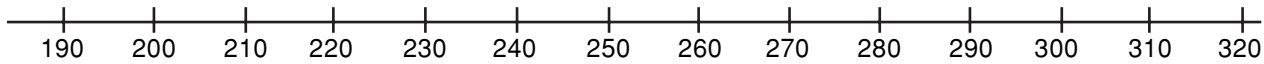

SIDE B

A

B

C

D

E

F

# AD POWER AMP-L ASSY

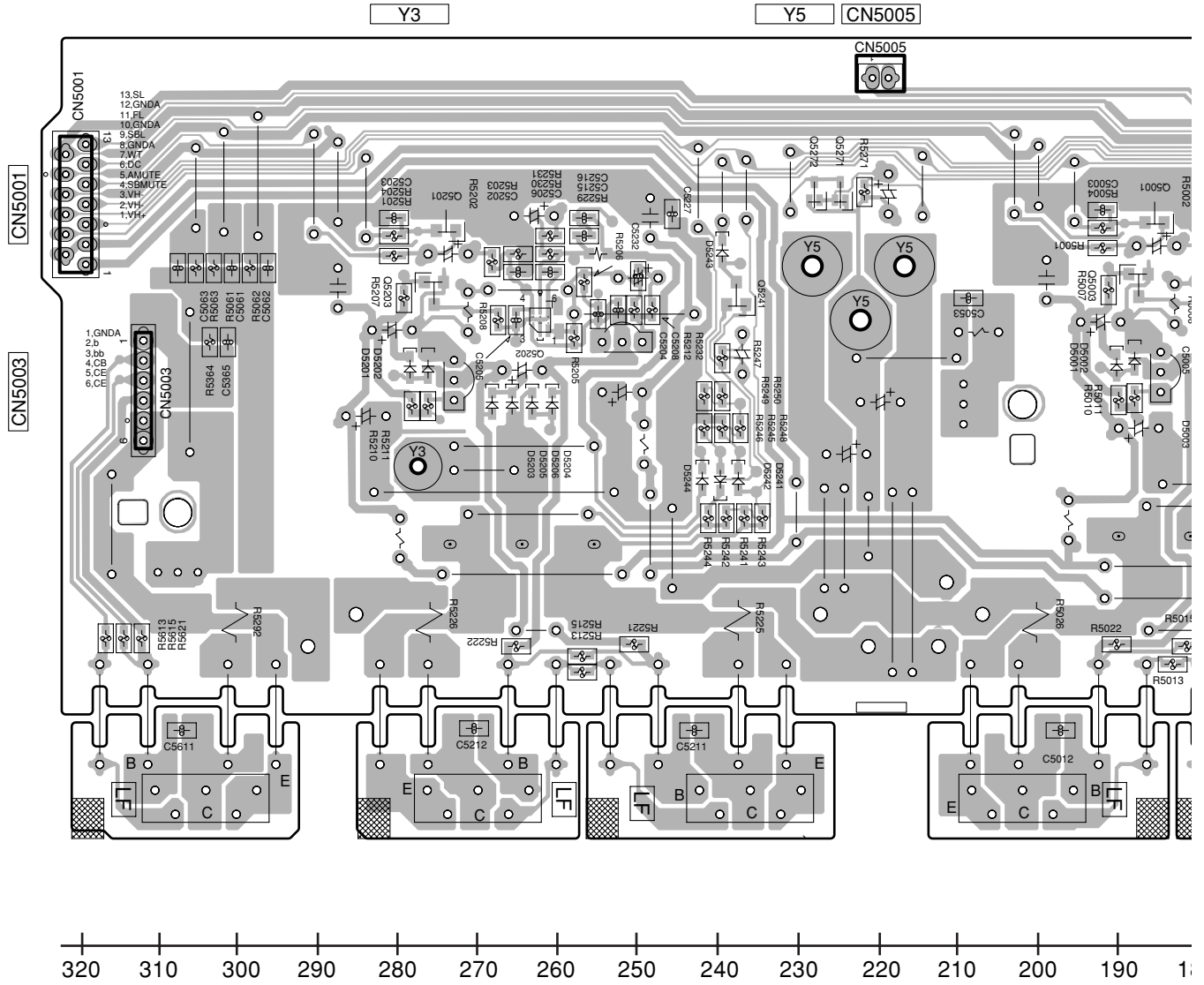

AD

SIDE B

A

B

C

D

E

F

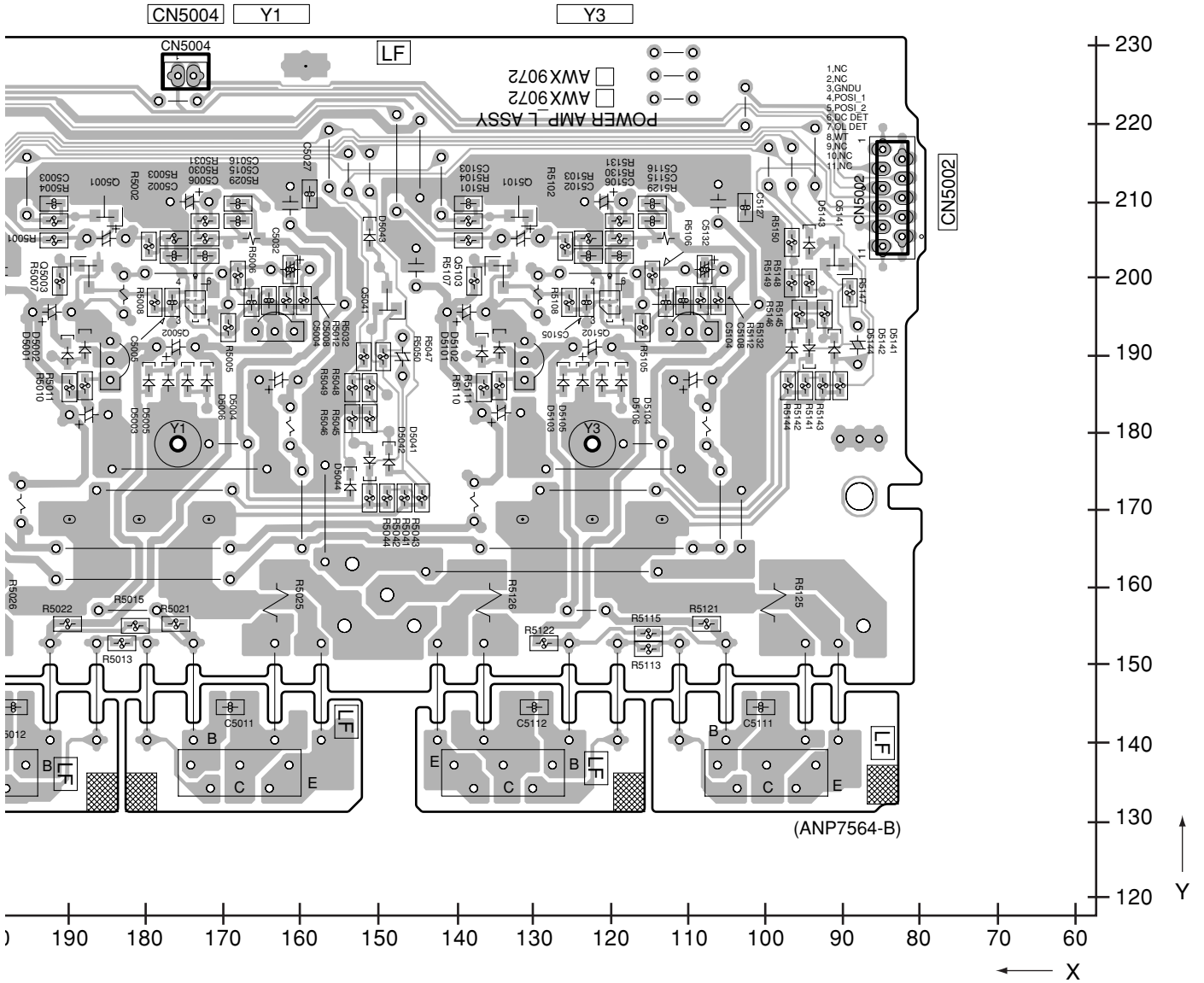

# 4.29 POWER AMP-R ASSY

**SIDE A**

## AG POWER AMP-R ASSY

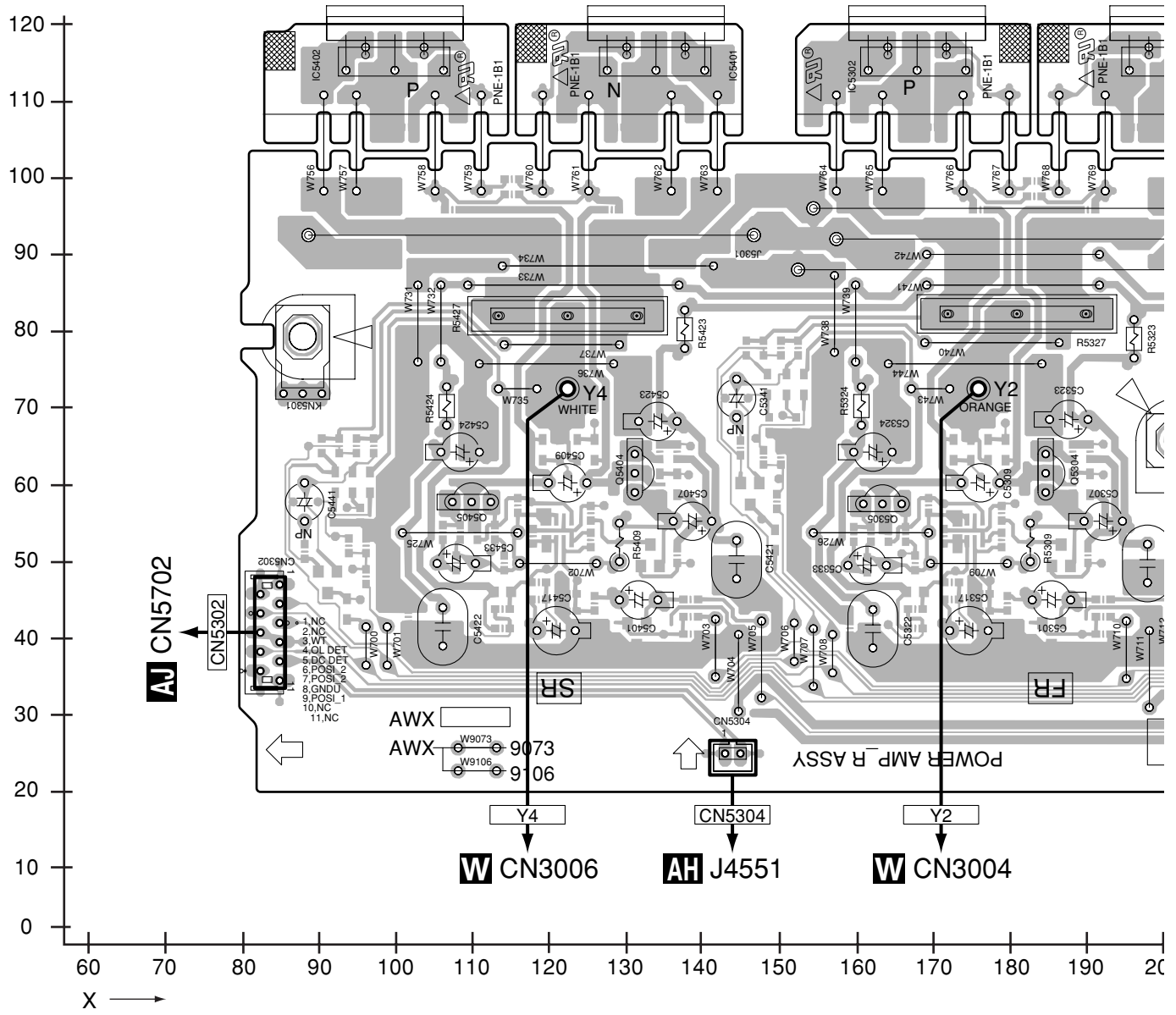

**AG**



**SIDE A**

A

B

C

D

E

F

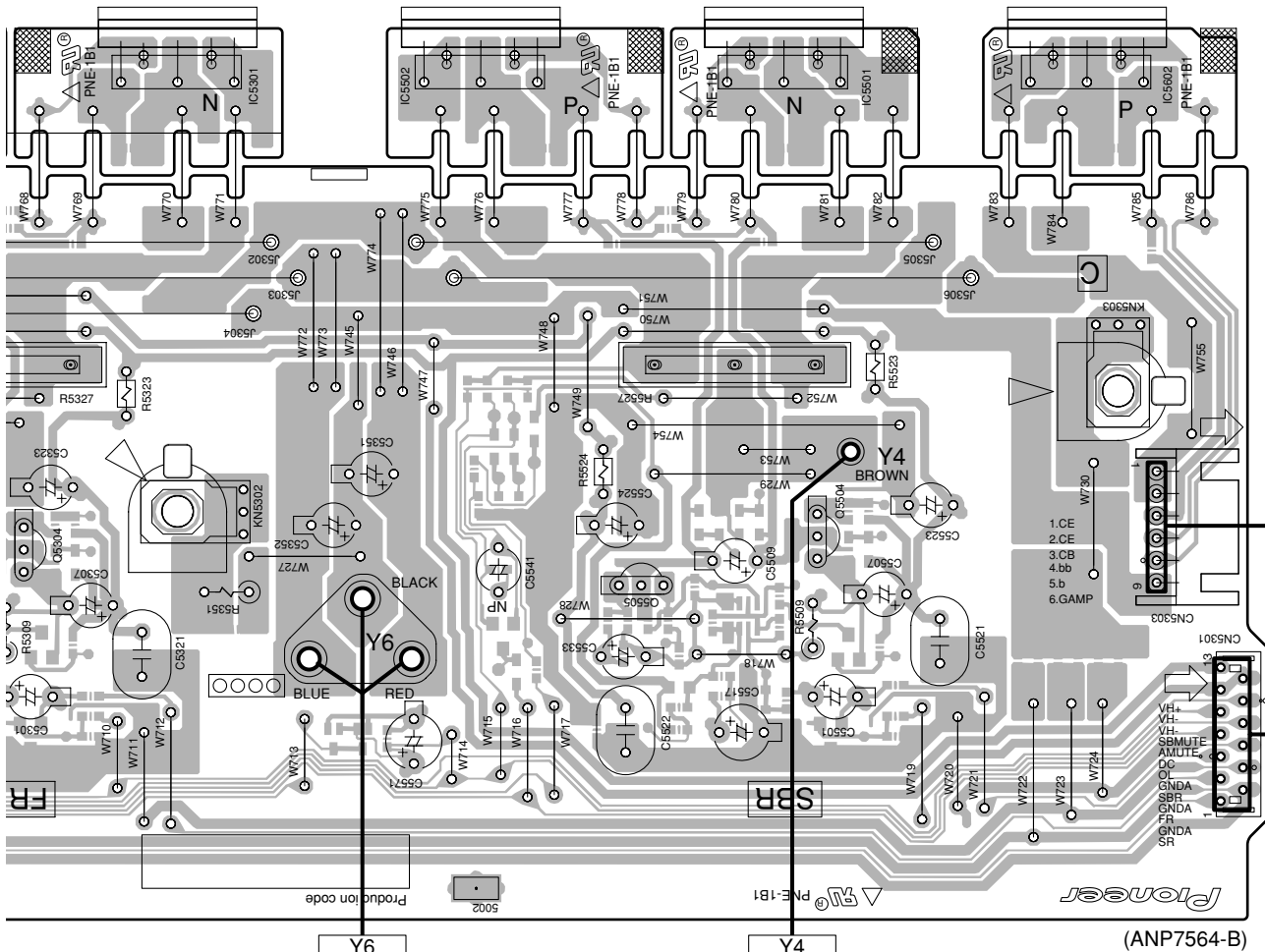

**W CN3102**

**W CN3006**

**A CN5602**

**A CN5606**

**CN5303**

**CN5301**

(ANP7564-B)

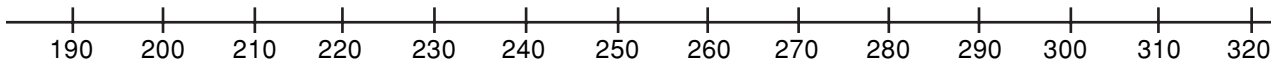

**SIDE B**

A

# AG POWER AMP-R ASSY

B

C

D

E

F

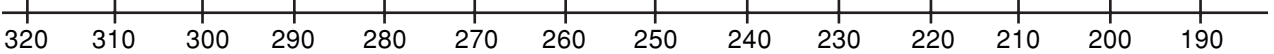
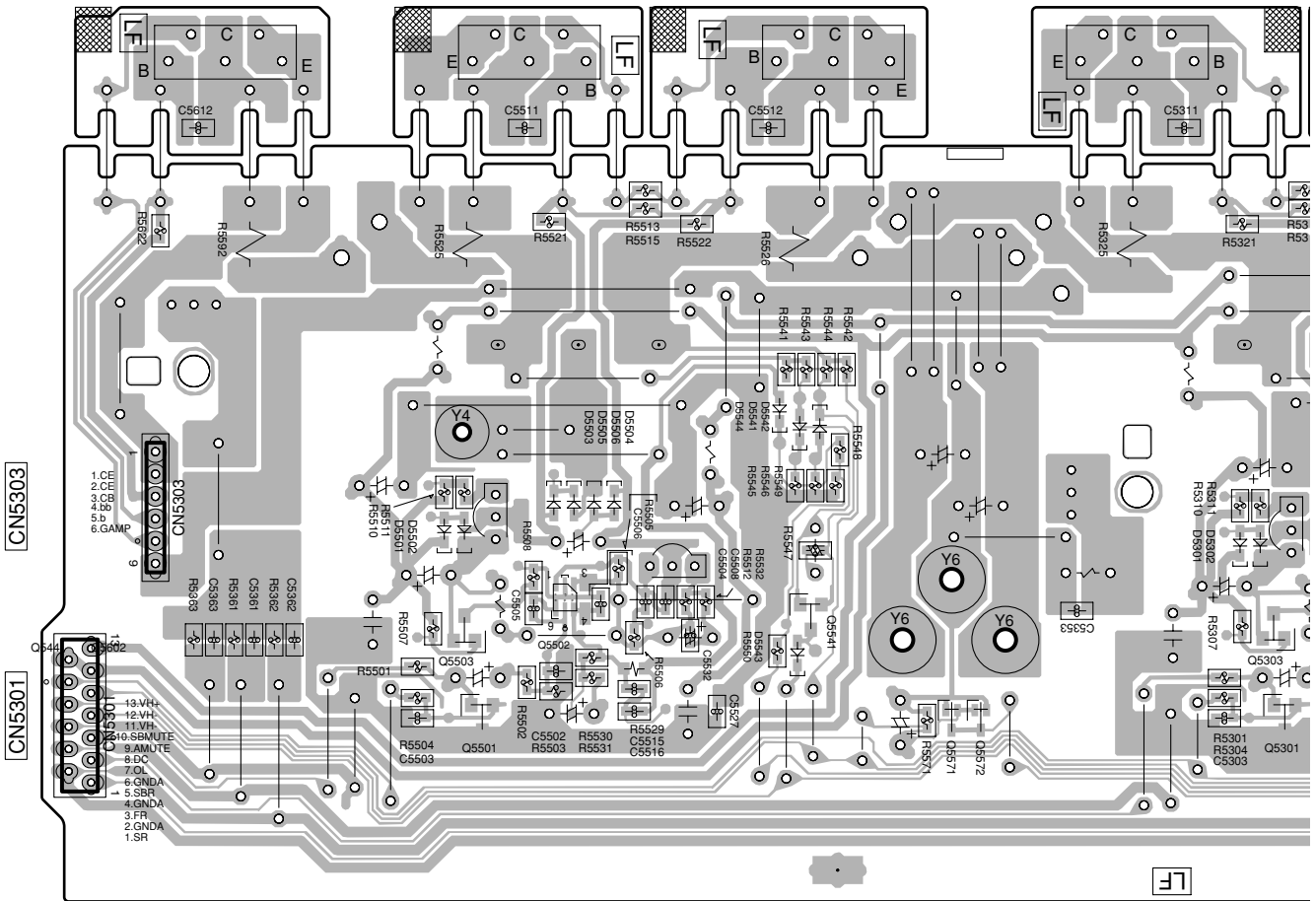

Y4

Y6

**AG**

SIDE B

A  
B  
C  
D  
E  
F

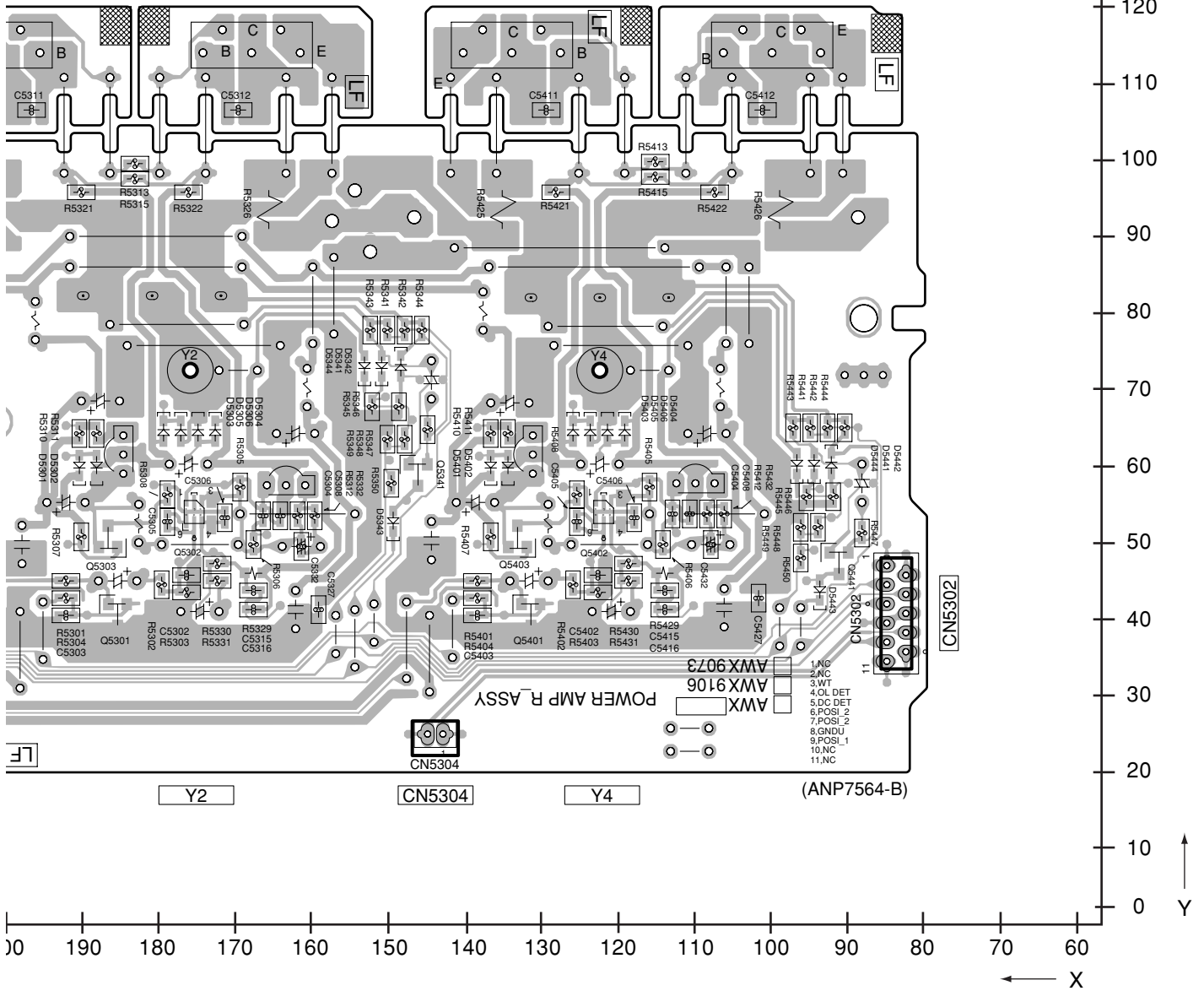

# 4.30 POWER AMP IN ASSY

**SIDE A**

**SIDE A**

## AI POWER AMP IN ASSY

A  
B  
C  
D  
E  
F

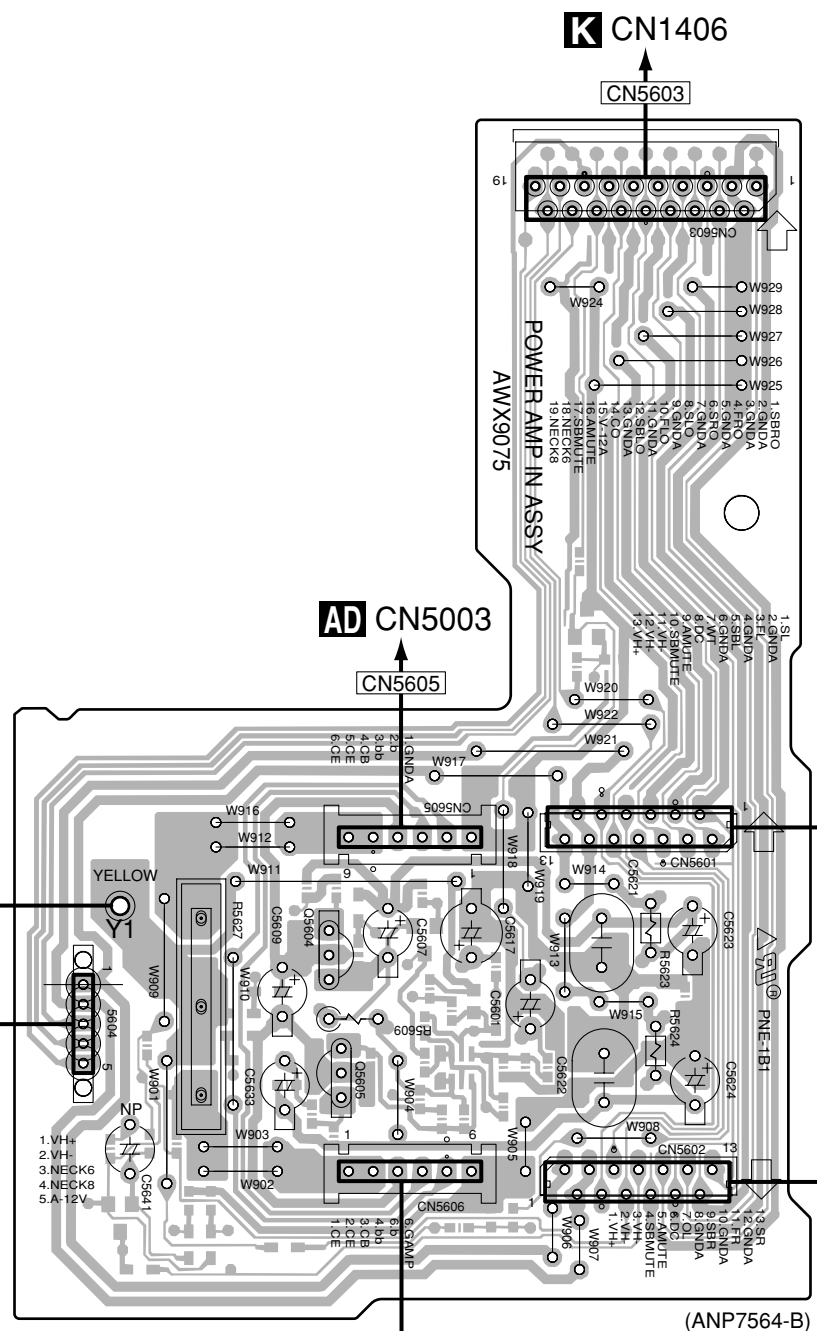
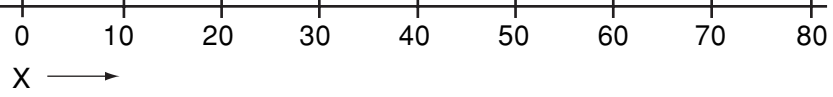
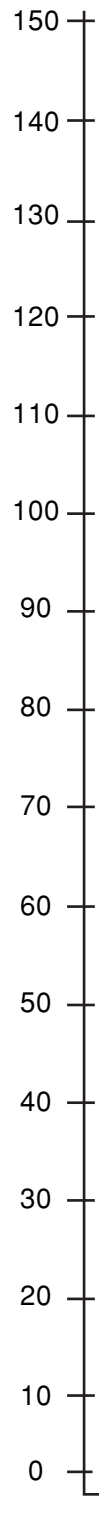

1

2

3

4

**AI**

**AI**

SIDE B

SIDE B

A

# AI POWER AMP IN ASSY

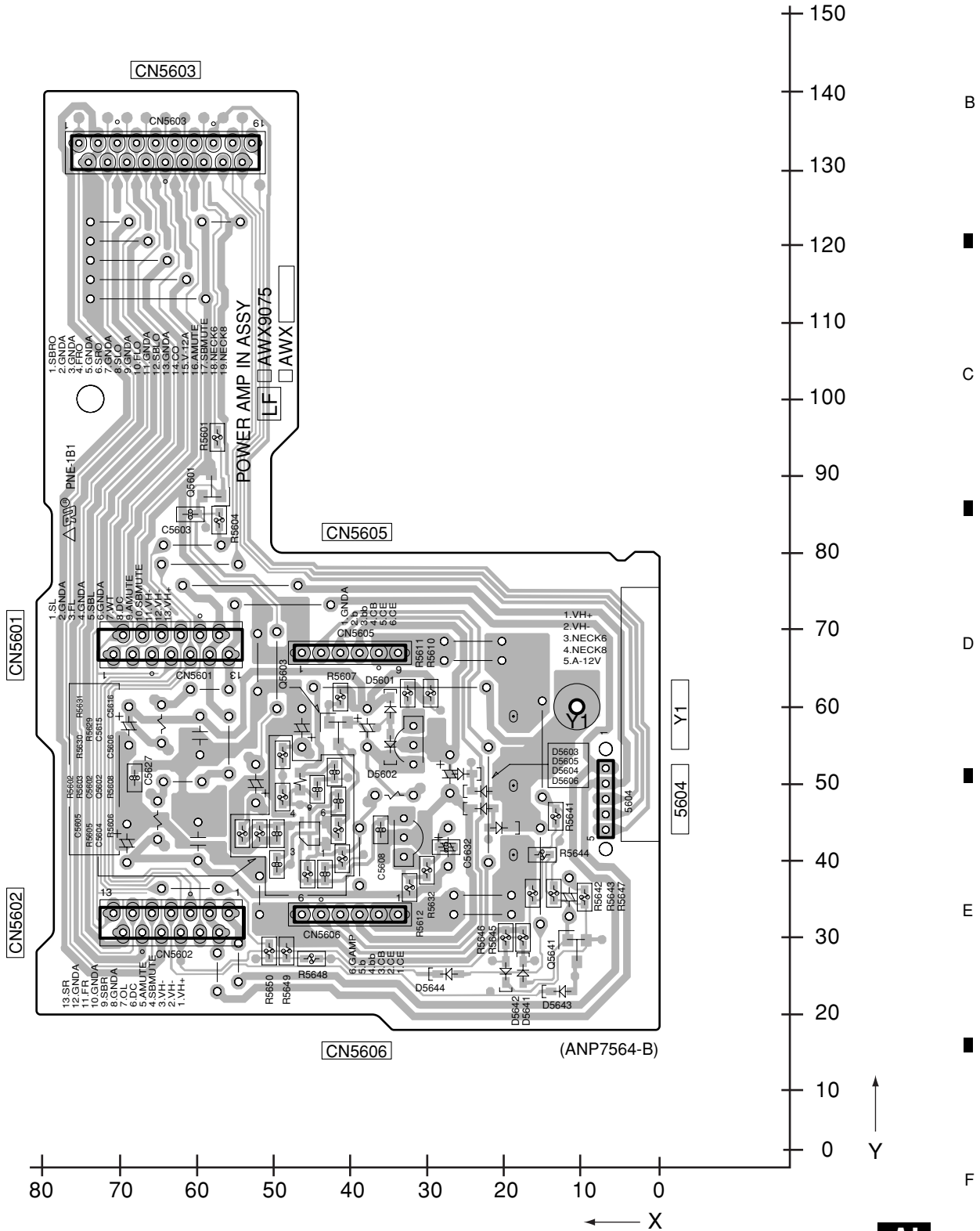

AI

AI

F

D

C

B

# 4.31 POWER PROTECT ASSY

**SIDE A**

**SIDE A**

## **AJ** POWER PROTECT ASSY

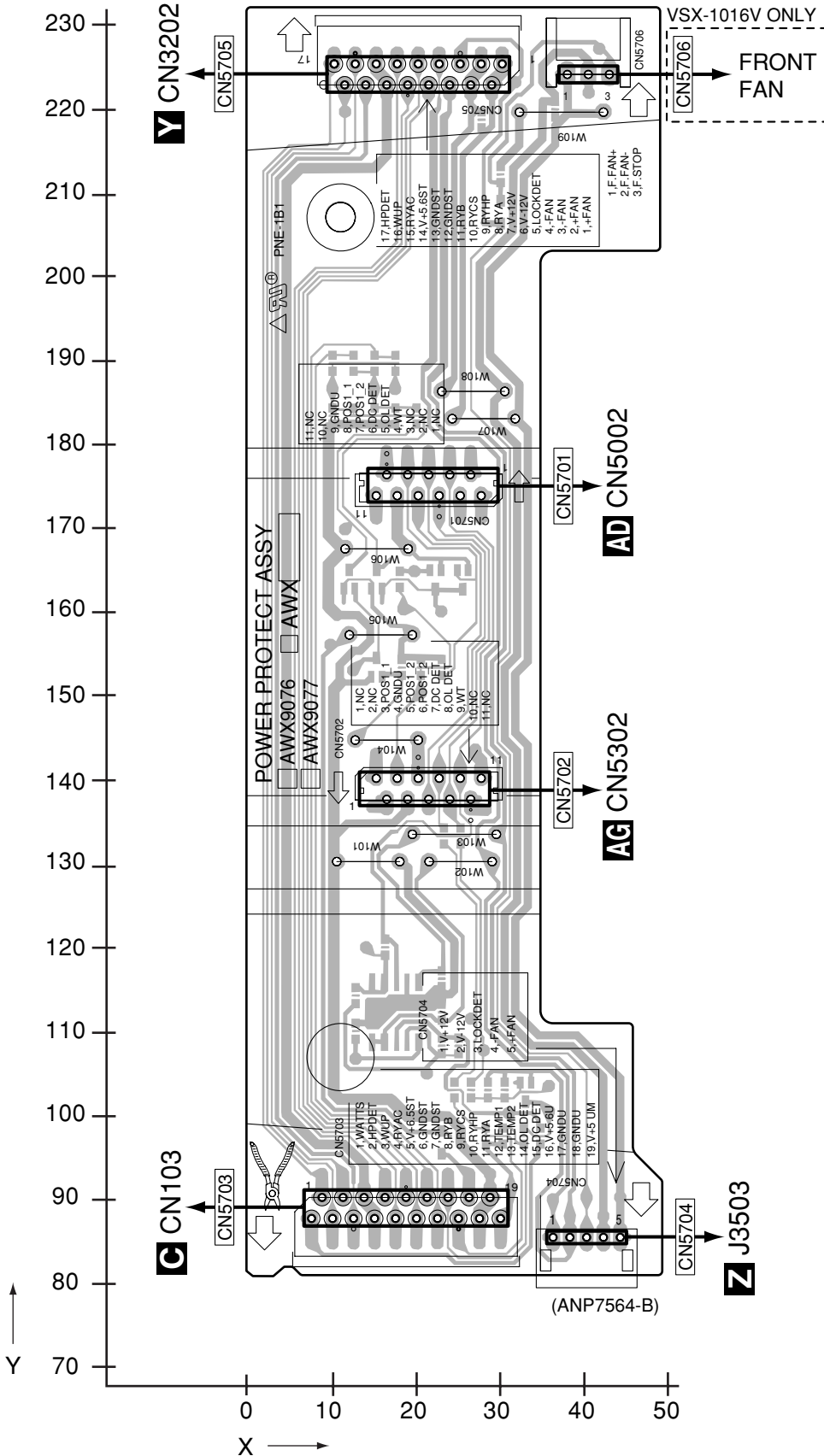

**AJ**

**AJ**

SIDE B

SIDE B

# AJ POWER PROTECT ASSY

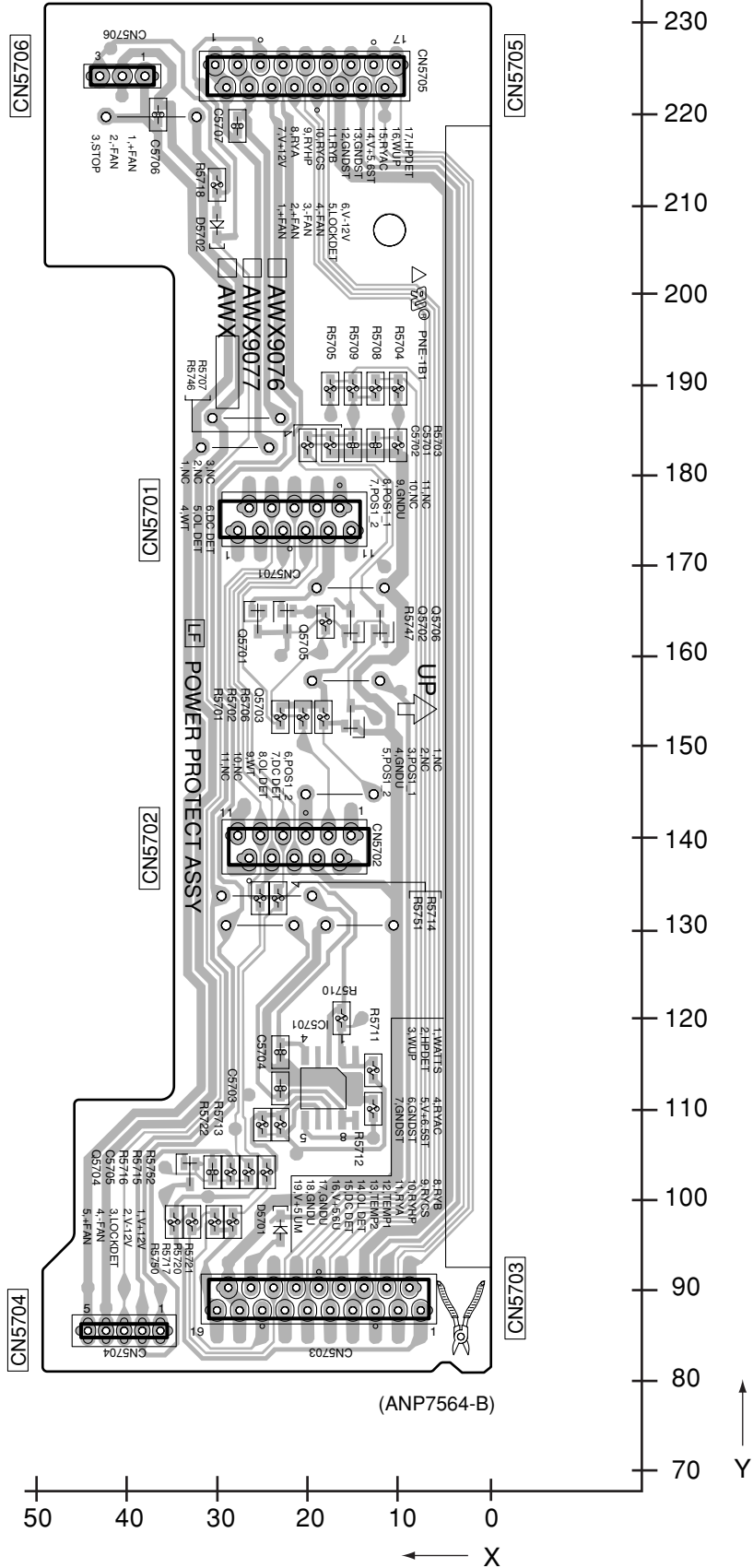

A  
B  
C  
D  
E  
F

AJ

AJ

# 4.32 HDMI & DVC ASSY

**SIDE A**

## **AK** HDMI & DVC ASSY

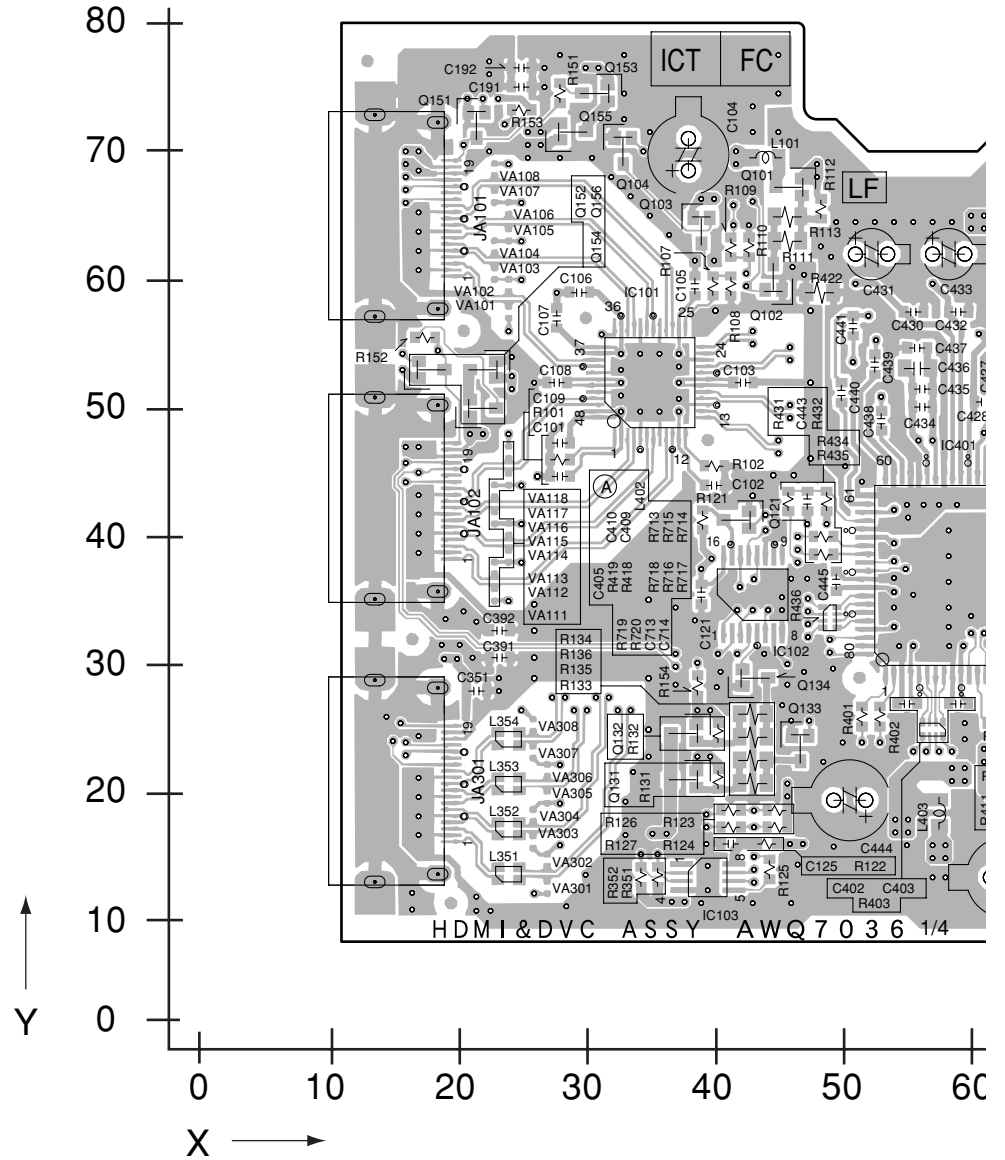

**AK**



**SIDE A**

A

B

C

D

E

F

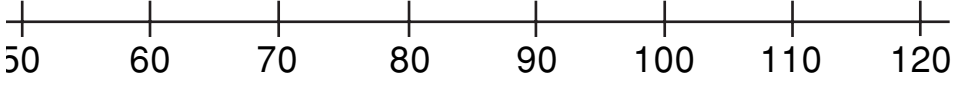
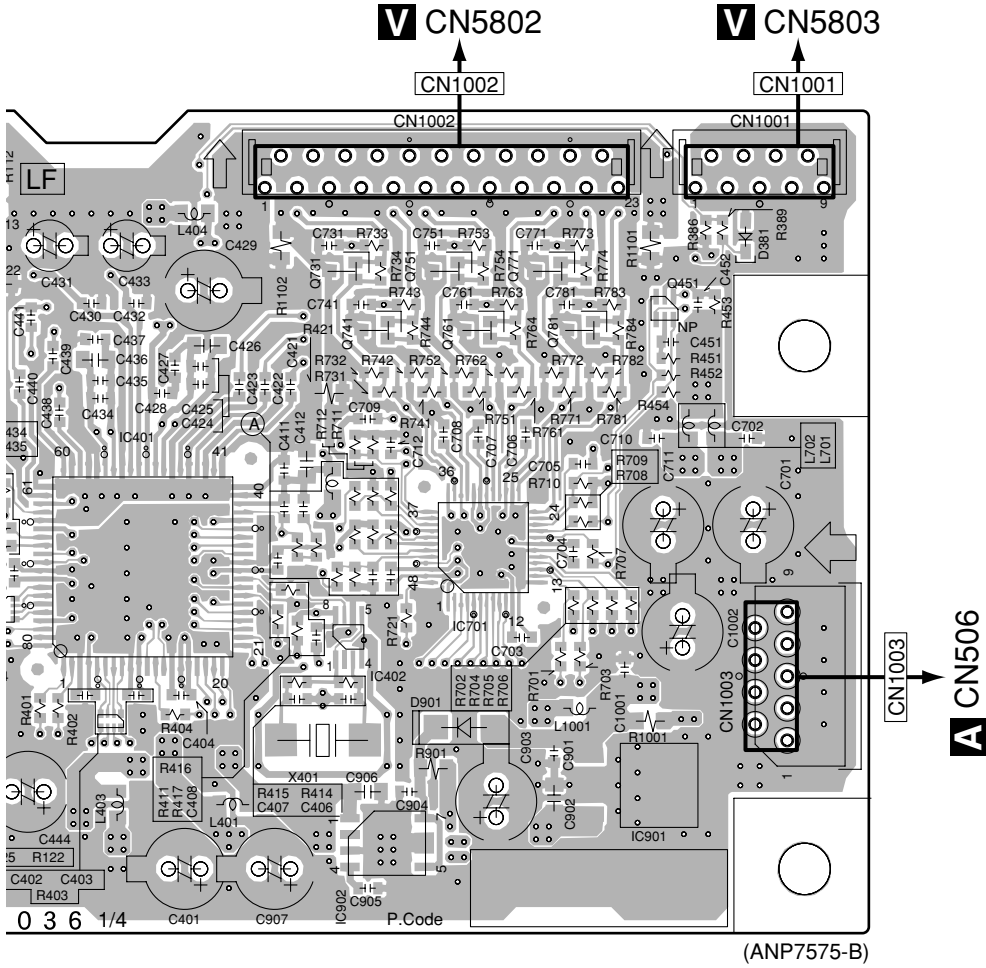

**SIDE B**

A

# **AK** HDMI & DVC ASSY

B

C

D

E

F

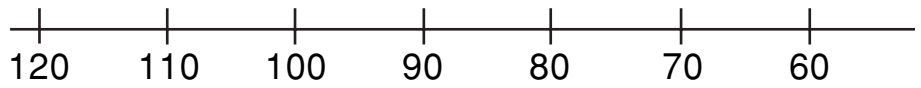
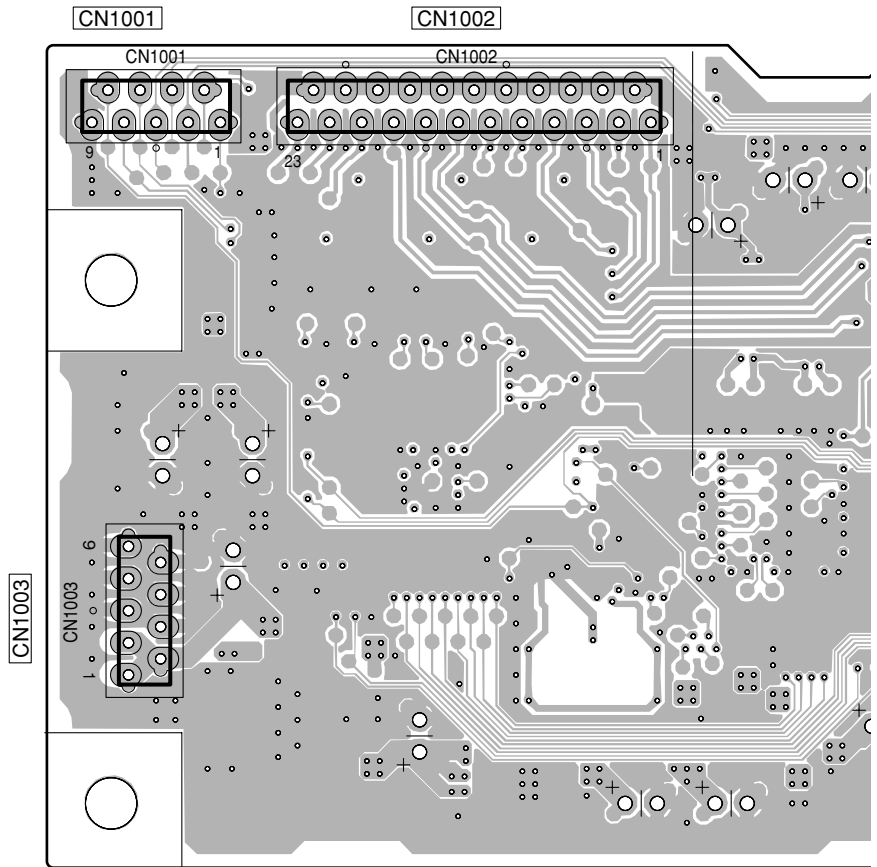

**AK**

**SIDE B**

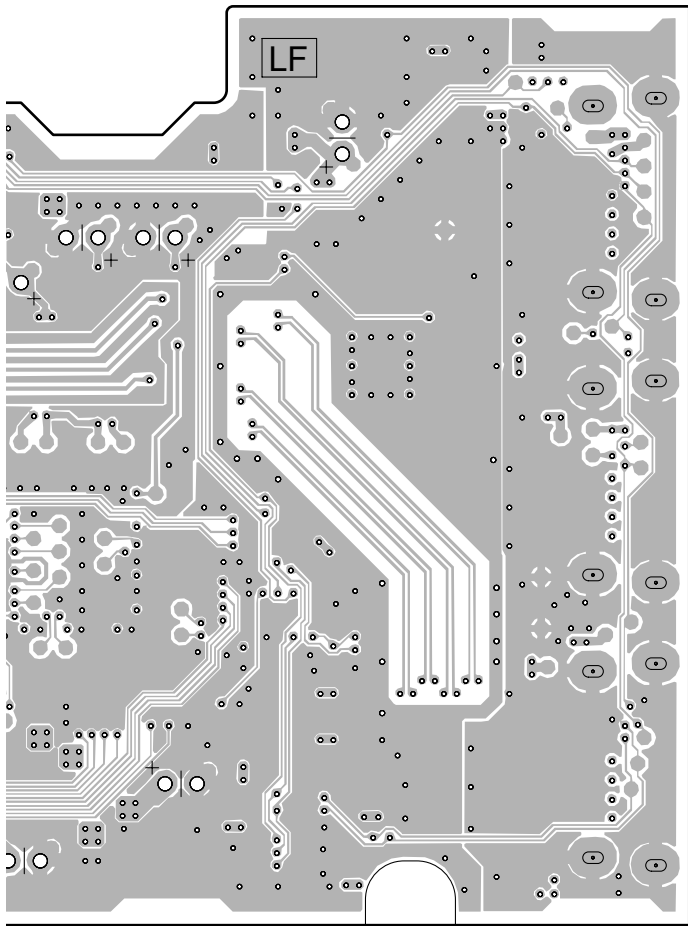

(ANP7575-B)

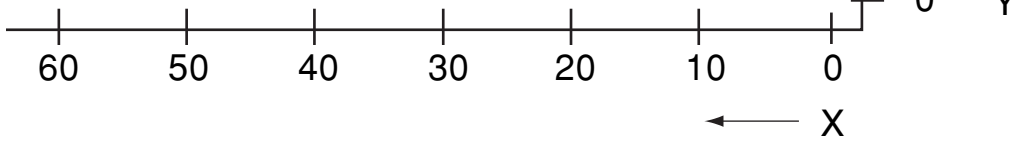

A  
B  
C  
D  
E  
F

# 4.33 USB ASSY (VSX-1016V ONLY)

**SIDE A**

**SIDE A**

A

B

C

D

E

F

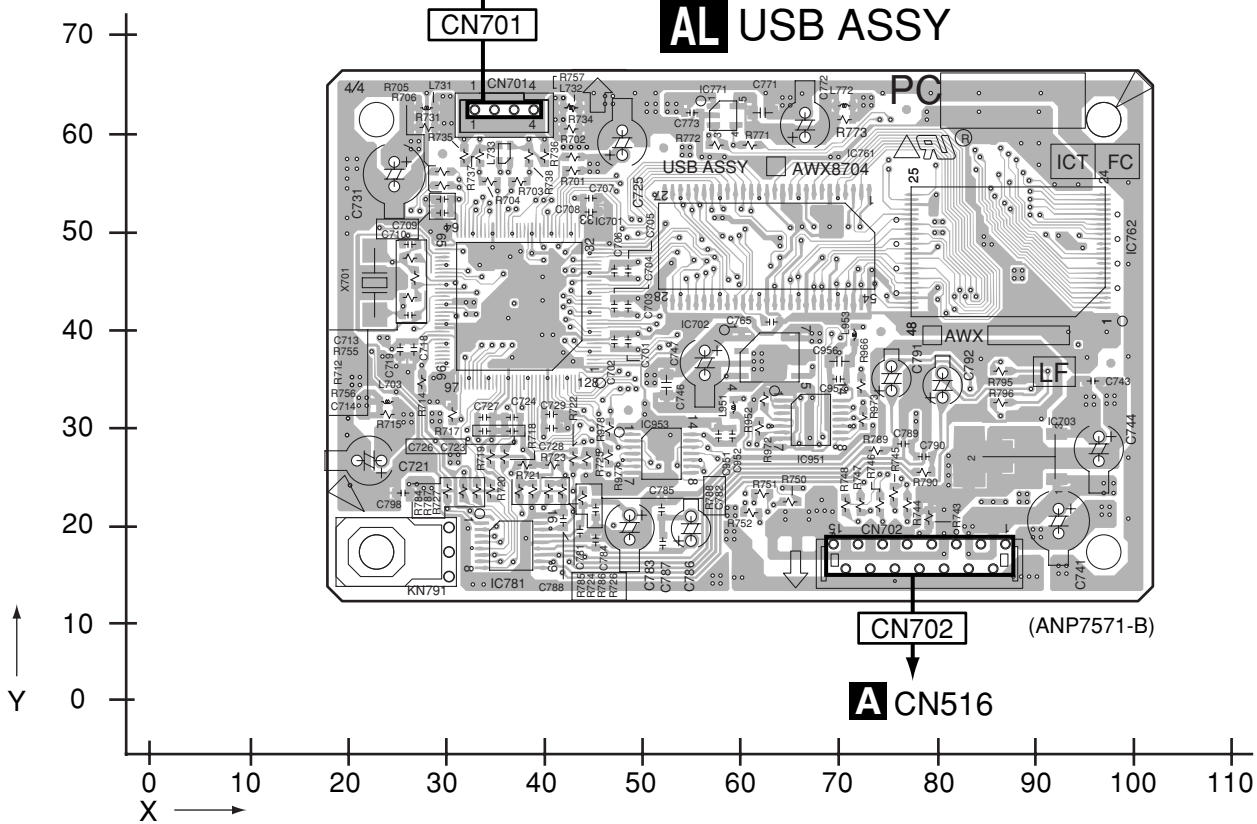

**SIDE B**

**SIDE B**

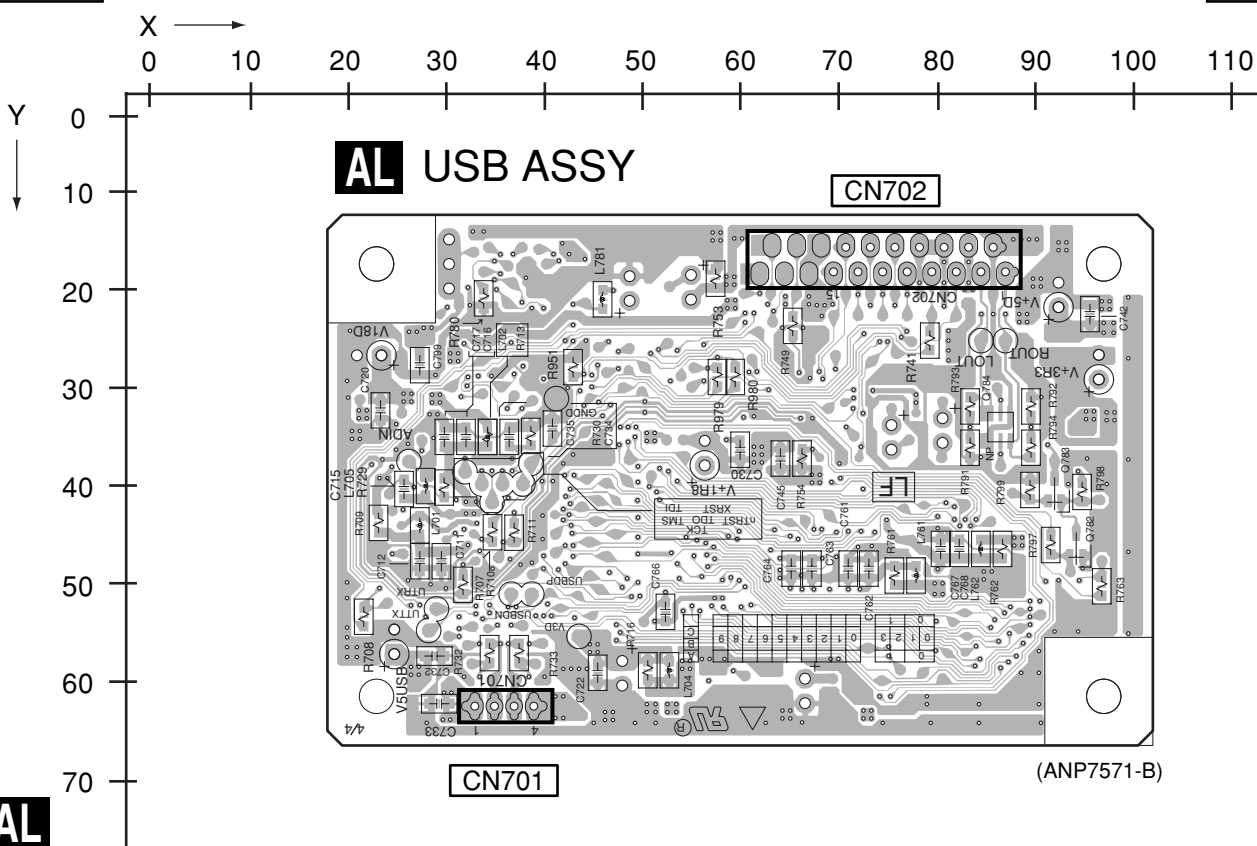

**AL**

**AL**

■

5

■

6

■

7

■

8

■

A

■

B

■

C

■

D

■

E

■

F

■

5

■

6

VSX-1016V-K

■

7

■

8

■

# 5. PCB PARTS LIST

NOTES: ● Parts marked by "NSP" are generally unavailable because they are not in our Master Spare Parts List.

● The  $\Delta$  mark found on some component parts indicates the importance of the safety factor of the part.

Therefore, when replacing, be sure to use parts of identical designation.

● When ordering resistors, first convert resistance values into code form as shown in the following examples.

Ex.1 When there are 2 effective digits (any digit apart from 0), such as 560 ohm and 47k ohm (tolerance is shown by J=5%, and K=10%).

560  $\Omega$   $\rightarrow$  56 x 10<sup>1</sup>  $\rightarrow$  561 ..... RD1/4PU  $\overline{567}J$

47k  $\Omega$   $\rightarrow$  47 x 10<sup>3</sup>  $\rightarrow$  473 ..... RD1/4PU  $\overline{473}J$

0.5  $\Omega$   $\rightarrow$  R50 ..... RN2H  $\overline{R50}K$

1  $\Omega$   $\rightarrow$  1R0 ..... RS1P  $\overline{1R0}K$

Ex.2 When there are 3 effective digits (such as in high precision metal film resistors).

5.62k  $\Omega$   $\rightarrow$  562 x 10<sup>1</sup>  $\rightarrow$  5621 ..... RN1/4PC  $\overline{5621}F$

● Meaning of the figures and others in the parentheses in the parts list.

Example) IC 301 is on the point (face A, 91 of x-axis, and 111 of y-axis) of the corresponding PC board.

IC 301 (A, 91, 111) IC NJM2068V

## LIST OF WHOLE PCB ASSEMBLIES

Mark	Symbol and Description	VSX-1016V-K /HYXJ5	VSX-1016V-S /HYXJ5	VSX-1016TXV-K /KUXJ	VSX-80TXV /KUXJCA	VSX-80TXV-S /KUXJCA
NSP	1..MAIN ASSY	AWK7894	AWK7894	AWK7892	AWK7893	AWK7893
	2..MAIN CONTROL ASSY	AWX9018	AWX9018	AWX9016	AWX9017	AWX9017
	2..AUDIO IN ASSY	AWX9022	AWX9022	AWX9027	AWX9088	AWX9088
	2..12V-REG ASSY	AWX9014	AWX9014	AWX9014	AWX9014	AWX9014
	2..GUARD-C ASSY	AWX9051	AWX9051	AWX9051	AWX9051	AWX9051
	2..GUARD-F ASSY	AWX9070	AWX9070	AWX9070	AWX9070	AWX9070
	2..GUARD-R ASSY	AWX9025	AWX9025	AWX9025	AWX9025	AWX9025
NSP	1..DSP ASSY	AWX8572	AWX8572	AWX8699	AWX8699	AWX8699
NSP	1..VIDEO ASSY	AWK7945	AWK7945	AWK7944	AWK7900	AWK7900
	2..COMPOSITE ASSY	AWX9089	AWX9089	AWX9089	AWX9090	AWX9090
	2..S-VIDEO ASSY	AWX9099	AWX9099	AWX9099	AWX9105	AWX9105
	2..COMPONENT ASSY	AWX9031	AWX9031	AWX9032	AWX9032	AWX9032
NSP	2..BRIDGE 2 ASSY	AWX9050	AWX9050	AWX9050	AWX9050	AWX9050
	1..COMPLEX ASSY	AWK7971	AWK7907	AWK7905	AWK7970	AWK7906
	2..PRIMARY ASSY	AWX9086	AWX9086	AWX9085	AWX9085	AWX9085
	2..TRANS 1 ASSY	AWX9038	AWX9038	AWX9038	AWX9038	AWX9038
	2..DISPLAY ASSY	AWX9104	AWX9104	AWX9042	AWX9043	AWX9043
	2..VOLUME ASSY	AWX9044	AWX9111	AWX9044	AWX9044	AWX9111
	2..MULTI JOG ASSY	AWX9046	AWX9113	AWX9046	AWX9046	AWX9113
NSP	2..FRONT-IN ASSY	AWX9048	AWX9048	AWX9047	AWX9047	AWX9047
	2..HEADPHONE ASSY	AWX9049	AWX9049	AWX9049	AWX9049	AWX9049
	1..SECONDARY ASSY	AWK7916	AWK7916	AWK7914	AWK7915	AWK7915
	2..PS/SP ASSY	AWX9108	AWX9108	AWX9054	AWX9054	AWX9054
	2..TRANS SIDE ASSY	AWX9056	AWX9056	AWX9056	AWX9056	AWX9056
	2..TRANS 2-1 ASSY	AWX9059	AWX9059	AWX9058	AWX9058	AWX9058
	2..DIODE 1 ASSY	AWX9060	AWX9060	AWX9060	AWX9060	AWX9060
	2..VH TR ASSY	AWX9061	AWX9061	AWX9061	AWX9061	AWX9061
	2..TRANS 2-2 ASSY	AWX9062	AWX9062	AWX9062	AWX9062	AWX9062
	2..LOCAL P-SUPPLY ASSY	AWX9068	AWX9068	AWX9065	AWX9065	AWX9065
	2..IR I/O ASSY	AWX9067	AWX9067	AWX9101	AWX9066	AWX9066
	2..VIDEO CONNECT ASSY	AWX9069	AWX9069	AWX9069	AWX9069	AWX9069
2..DC/DC ASSY	AWX9098	AWX9098	AWX9098	AWX9098	AWX9098	
NSP	1..POWER AMP ASSY	AWK7922	AWK7922	AWK7921	AWK7921	AWK7921
	2..POWER AMP-L ASSY	AWX9072	AWX9072	AWX9071	AWX9071	AWX9071
	2..POWER AMP-R ASSY	AWX9073	AWX9073	AWX9106	AWX9106	AWX9106
	2..POWER AMP IN ASSY	AWX9075	AWX9075	AWX9075	AWX9075	AWX9075
	2..POWER PROTECT ASSY	AWX9077	AWX9077	AWX9076	AWX9076	AWX9076
	2..BRIDGE 1-L ASSY	AWX9079	AWX9079	AWX9079	AWX9079	AWX9079
	2..POSI 1-L ASSY	AWX9081	AWX9081	AWX9080	AWX9080	AWX9080
	2..POSI 2-L ASSY	AWX9082	AWX9082	Not used	Not used	Not used
	2..POSI 1-R ASSY	AWX9084	AWX9084	AWX9083	AWX9083	AWX9083
	1..HDMI & DVC ASSY	AWQ7036	AWQ7036	AWQ7036	AWQ7036	AWQ7036
1..USB ASSY	AWX8704	AWX8704	Not used	Not used	Not used	

## ■ CONTRAST OF PCB ASSEMBLIES

### **A** AUDIO IN ASSY

AWX9022, AWX9027 and AWX9088 are constructed the same except for the following :

Mark	Symbol and Description	AWX9022	AWX9027	AWX9088
	IC663	Not used	Not used	NJM78M12FA
	D671	Not used	Not used	RB501V-40
	C501, C502, C505-C510, C513-C518	CCSRCH101J50	Not used	Not used
	C521-C526, C541-C544, C549-C552	CCSRCH101J50	Not used	Not used
	C503, C504, C511, C512, C519, C520	CCSRCH221J50	Not used	Not used
	C527, C528, C531-C536, C539, C540	CCSRCH151J50	Not used	Not used
	C547, C548	CCSRCH151J50	Not used	Not used
	C678	Not used	Not used	CKSRYB103K50
	C679	Not used	Not used	CEAT100M50
	CN516 15P PLUG	XKP3067	Not used	Not used

### **C** MAIN CONTROL ASSY

AWX9018, AWX9016 and AWX9017 are constructed the same except for the following :

Mark	Symbol and Description	AWX9018	AWX9016	AWX9017
	IC251	LC72725M	Not used	Not used
	Q103	Not used	Not used	DTA124EUA
	C251	CEAT100M50	Not used	Not used
	C253	CCSRCH561J50	Not used	Not used
	C254	CEAT101M10	Not used	Not used
	C255	CKSRYB102K50	Not used	Not used
	C256, C257	CCSRCH270J50	Not used	Not used
	C260	CKSRYB472K50	Not used	Not used
	R101	RS1/16S0R0J	RS1/16S0R0J	Not used
	R102, R383, R384	Not used	Not used	RS1/16S0R0J
	R103, R251	RS1/16S473J	Not used	Not used
	R104	RS1/16S183J	RS1/16S0R0J	RS1/16S0R0J
	R122	Not used	RS1/16S472J	RS1/16S472J
	R126, R127	Not used	RS1/16S101J	RS1/16S101J
	R223	Not used	Not used	RS1/16S103J
	R252-R254	RS1/16S102J	Not used	Not used
	R255	RS1/16S0R0J	Not used	Not used
	CN305 12P CONNECTOR	Not used	VKN1243	VKN1243
	X251 CRYSTAL RESONATOR (4.332 MHz)	ASS7004	Not used	Not used

### **H** COMPOSITE ASSY

AWX9089 and AWX9090 are constructed the same except for the following :

Mark	Symbol and Description	AWX9089	AWX9090
	IC1002	Not used	CD74HC4051PW
	IC1151	Not used	M61545FP
	Q1151	Not used	IMX25
	D1006	Not used	DAN202U
	D1007	Not used	1SS355
	D1112	Not used	DAN217U
	C1003, C1004, C1164	Not used	CKSRYB103K50
	C1015	Not used	CEAT101M10
	C1023	Not used	CCSRCH181J50
	C1151-C1154	Not used	CEAT2R2M50
	C1155, C1156, C1161, C1162	Not used	CCSRCH101J50
	C1157, C1158	Not used	CCSRCH331J50
	C1159, C1163	Not used	CKSRYB104K50
	C1160	Not used	CEAT100M50
	R1005	Not used	RS1/16S750J
	R1151, R1152	Not used	RS1/16S104J

Mark	Symbol and Description	AWX9089	AWX9090
A	R1153, R1154	Not used	RS1/16S202J
	R1155, R1156	Not used	RS1/16S103J
	R1157, R1158	Not used	RS1/16S101J
	R1159, R1160, R1164	Not used	RS1/16S471J
	R1163	Not used	RS1/16S473J
	1004 PIN JACK (2P)	Not used	AKB7176
	1005 PIN JACK (2P)	Not used	AKB7181
JA1006 PIN JACK (1P)	AKB7175	Not used	

## I S-VIDEO ASSY

AWX9099 and AWX9105 are constructed the same except for the following :

Mark	Symbol and Description	AWX9099	AWX9105
B	Q1351, Q1353	Not used	2SA1576A(RS)
	Q1352	Not used	RT1N241M
	D1351	Not used	UDZS5R1(B)
	L1351 CHIP SOLID INDUCTOR	Not used	ATL7002
	C1352	Not used	CKSRYB104K16
	C1353	Not used	CKSRYB103K50
	C1354	Not used	CKSRYB102K50
	C1355	Not used	CKSRYB472K50
	R1351, R1352	Not used	RS1/16S180J
	R1353, R1354	Not used	RS1/16S103J
C	R1355, R1356	Not used	RS1/16S472J
	JA1351 JACK	Not used	RKN1004
	KN1351 SCREW PLATE	Not used	VNE1948

## K COMPONENT ASSY

AWX9031 and AWX9032 are constructed the same except for the following :

Mark	Symbol and Description	AWX9031	AWX9032
	C1501, C1502, C1521, C1522, C1541, C1542	CCSRCH101J50	Not used
	C1561, C1562	CCSRCH101J50	Not used
	C1507, C1508, C1527, C1528, C1569-C1572	CCSRCH271J50	Not used

## L DISPLAY ASSY

AWX9104, AWX9042 and AWX9043 are constructed the same except for the following :

Mark	Symbol and Description	AWX9104	AWX9042	AWX9043
	IC2401	Not used	Not used	CD4053BNS
	Q2402	Not used	Not used	UMB1N
	Q2403	Not used	Not used	DTC124EUA
	Q2409	Not used	RT1N431M	Not used
	D2401	Not used	Not used	1SS355
E	D2402	Not used	Not used	DAN217U
	D2414	Not used	SLR-343BBT(HJKL)	Not used
	D2415	Not used	Not used	DAN202U
	C2402	Not used	Not used	CKSRYB153K50
	C2412	Not used	Not used	CKSRYB103K50
	R2407	Not used	Not used	RS1/16S223J
	R2408, R2410	Not used	Not used	RS1/16S103J
	R2409	Not used	Not used	RS1/16S392J
	R2414	RS1/16S0R0J	RS1/16S0R0J	Not used
	R2423	Not used	RS1/16S221J	Not used
F				



## M VOLUME ASSY

AWX9044 and AWX9111 are different in part number, but construction is the same.

## N MULTI JOG ASSY

AWX9046 and AWX9113 are different in part number, but construction is the same.

## P FRONT-IN ASSY

AWX9048 and AWX9047 are constructed the same except for the following :

Mark	Symbol and Description	AWX9048	AWX9047
	L2752, L2753 CHIP FERRITE BEAD	VTL1169	Not used
	C2673	CKSRYB104K16	CKSRYB104K25
	C2753, C2756	CKSRYB104K16	Not used
	C2755	CEAT101M16	Not used
	C2757	CCSRCH471J50	Not used
	R2751, R2752	RS1/16S0R0J	Not used
	CN2652 CONNECTOR	B4B-PH-K-S	Not used
	JA2751 USB CONNECTOR	XKP3086	Not used

## Q PRIMARY ASSY

AWX9086 and AWX9085 are constructed the same except for the following :

Mark	Symbol and Description	AWX9086	AWX9085
⚠	RY2001	ASR7013	ASR7022
⚠	T2001 STANDBY TRANSFORMER	ATT7040	ATT7043
⚠	R2001 (2.2 M, 1/2 W)	Not used	RCN1080
	R2002	RD1/4MUF101J	RD1/4MUF220J
⚠	AC2001 AC SOCKET 1P	Not used	AKP1033

## S TRANS 2-1 ASSY

AWX9059 and AWX9058 are constructed the same except for the following :

Mark	Symbol and Description	AWX9059	AWX9058
	D3253	UDZS8R2(B)	UDZS10(B)
	D3254	UDZS7R5(B)	UDZS9R1(B)
	D3255	UDZS9R1(B)	UDZS10(B)
	D3256	UDZS8R2(B)	UDZS9R1(B)
	D3263	UDZS13(B)	UDZS10(B)
	D3264	UDZS15(B)	UDZS12(B)

## W PS/SP ASSY

AWX9108 and AWX9054 are constructed the same except for the following :

Mark	Symbol and Description	AWX9108	AWX9054
	C3101, C3102	ACH7255	ACH7258
	CN3001 SPEAKER TERMINAL 8P	AKE7119	AKE7118
	CN3002 SPEAKER TERMINAL 6P	AKE7108	AKE7107

## Z LOCAL P-SUPPLY ASSY

AWX9068 and AWX9065 are constructed the same except for the following :

Mark	Symbol and Description	AWX9068	AWX9065
⚠	IC3502 (1.6A)	AEK7012	Not used
⚠	Q3501	UMD2N	Not used
⚠	Q3502	2SD1763A(DE)	Not used
	Q3503	DTC124EUA	Not used
⚠	D3509, D3510	1SR154-400	Not used

Mark	Symbol and Description	AWX9068	AWX9065
A	D3511	UDZS27(B)	Not used
	C3510	CEANP102M16	Not used
	C3511	CEAT102M35	Not used
	C3512, C3514	CEAT100M50	Not used
	C3513	CKSRYB102K50	Not used
	C3515	CEANP470M25	Not used
	R3504	RS1/16S472J	Not used
	R3505	RS1/16S101J	Not used
	R3506	RS1/16S222J	Not used

## AB IR I/O ASSY

AWX9067, AWX9101 and AWX9066 are constructed the same except for the following :

Mark	Symbol and Description	AWX9067	AWX9101	AWX9066
B	D3702	Not used	Not used	1SS355
	L3701, L3703 INDUCTOR	Not used	Not used	CTF1473
	L3702 CHIP SOLID INDUCTOR	Not used	Not used	QTL1013
	L3704 INDUCTOR	Not used	Not used	CTF1385
	C3758	Not used	Not used	CKSRYB103K50
	R3701	Not used	Not used	RS1/16S0R0J
	R3702	Not used	Not used	RS1/16S102J
	R3703	RS1/16S0R0J	RS1/16S0R0J	Not used
	R3755	RS1/16S0R0J	Not used	Not used
	JA3701 CONNECTOR	Not used	Not used	CKS4124
C	JA3702 JACK	Not used	Not used	RKN1004

## AD POWER AMP-L ASSY

AWX9072 and AWX9071 are constructed the same except for the following :

Mark	Symbol and Description	AWX9072	AWX9071
	CN5005 CONNECTOR	B2B-PH-K-R	Not used

## AE POSI 1-L ASSY

AWX9081 and AWX9080 are constructed the same except for the following :

Mark	Symbol and Description	AWX9081	AWX9080
	TH4501 POSISTOR	PTFM04BH222Q2N34B0	PTFM04BC222Q2N34B0

## AG POWER AMP-R ASSY

AWX9073 and AWX9106 are constructed the same except for the following :

Mark	Symbol and Description	AWX9073	AWX9106
	5002 PCB BINDER	VEF1040	Not used

## AH POSI 1-R ASSY

AWX9084 and AWX9083 are constructed the same except for the following :

Mark	Symbol and Description	AWX9084	AWX9083
	TH4503 POSISTOR	PTFM04BH222Q2N34B0	PTFM04BC222Q2N34B0

# AJ POWER PROTECT ASSY

AWX9077 and AWX9076 are constructed the same except for the following :

Mark	Symbol and Description	AWX9077	AWX9076
	Q5703	RT1N241M	Not used
	Q5706	RT1P241M	Not used
	D5702	1SS355	Not used
	C5706	CKSRYB103K50	Not used
	R5704, R5709	Not used	RS1/16S0R0J
	R5705, R5708, R5746	RS1/16S0R0J	Not used
	R5706	RS1/16S822J	Not used
	R5718	RS1/16S104J	Not used
	CN5706 3 PIN CONNECTOR	S3B-EH	Not used

## PCB PARTS LIST FOR VSX-1016V-K/HYXJ5 UNLESS OTHER WISE NOTED

Mark No.	Description	Part No.	Mark No.	Description	Part No.
<b>MAIN ASSY (AWK7894)</b>			CN526	(A,317,214) PIN JACK (4P)	AKB7172
<b>MISCELLANEOUS</b>			CN661	(A,26,62) CONNECTOR POST	S10B-PH
J	663 JUMPER WIRE	D20PDD0605E	664	(A,46,67) 6P CABLE HOLDER	51048-0000
			Y 661	AWG14 BOARD IN	ADX7511
			501	(A,150,71) PCB BINDER	VEF1040
			523	(A,317,123) PIN JACK (6P)	AKB7182

## A AUDIO IN ASSY

### MISCELLANEOUS

IC 501	(A,262,69) 8CH E-VOL	R2S15205FP
IC 701	(A,205,68) OP-AMP IC	BA4560RF
IC 702	(A,220,73) OP-AMP IC	BA4560RF
IC 703	(A,220,56) IC	TC4066BFT
IC 741	(A,177,68) OP-AMP IC	BA4560RF
IC 761	(A,191,68) OP-AMP IC	BA4560RF
IC 781	(A,163,68) OP-AMP IC	BA4560RF
IC 801	(A,264,170) OP-AMP IC	UPC4570G2
IC 821	(A,264,139) OP-AMP IC	UPC4570G2
IC 841	(A,264,155) OP-AMP IC	UPC4570G2
IC 861	(A,264,123) OP-AMP IC	UPC4570G2
Q 661	(A,136,78) TRANSISTOR	2SD1858X
Q 662	(A,136,90) TRANSISTOR	2SB1238X
Q 701	(A,224,50) TRANSISTOR	UMD2N
D 591	(B,231,52) DIODE	DAN217U
△D 661	(B,39,52) DIODE	1SR154-400
△D 662	(B,34,52) DIODE	1SR154-400
△D 663	(B,25,52) DIODE	1SR154-400
△D 664	(B,30,52) DIODE	1SR154-400
D 669	(B,127,75) DIODE	UDZS7R5(B)
D 670	(B,127,87) DIODE	UDZS7R5(B)
J 662	(A,85,59) 3P HOUSING WIRE ASSY	ADX7509
CN501	(A,258,24) 19P PLUG	XKP3069
CN506	(A,180,18) CONNECTOR	CKS3374
CN509	(A,234,48) 23P PLUG	XKP3071
CN510	(A,291,24) 13P PLUG	XKP3066
CN511	(A,131,47) B TO B CONNECTOR	BTEM20S-1S
CN513	(A,98,48) 23P PLUG	XKP3071
CN514	(A,220,24) 15P PLUG	XKP3067
CN516	(A,39,24) 15P PLUG	XKP3067
CN520	(A,282,208) 17P SOCKET	XKP3079
CN521	(A,317,60) PIN JACK (4P)	AKB7172
CN522	(A,317,88) PIN JACK (4P)	AKB7172
CN524	(A,317,158) PIN JACK (4P)	AKB7172
CN525	(A,317,186) PIN JACK (4P)	AKB7172

### RESISTORS

R 501	(B,303,54)	RS1/16S331J
R 502	(B,302,43)	RS1/16S331J
R 503	(B,302,71)	RS1/16S222J
R 504	(B,302,64)	RS1/16S222J
R 505	(B,302,84)	RS1/16S331J
R 506	(B,302,77)	RS1/16S331J
R 507	(B,302,97)	RS1/16S331J
R 508	(B,302,90)	RS1/16S331J
R 509	(B,302,110)	RS1/16S331J
R 510	(B,302,103)	RS1/16S331J
R 511	(B,302,128)	RS1/16S222J
R 512	(B,302,118)	RS1/16S222J
R 513	(B,302,142)	RS1/16S331J
R 514	(B,302,135)	RS1/16S331J
R 515	(B,302,209)	RS1/16S331J
R 516	(B,302,202)	RS1/16S331J
R 517	(B,302,222)	RS1/16S331J
R 518	(B,302,216)	RS1/16S331J
R 519	(B,302,155)	RS1/16S222J
R 520	(B,302,148)	RS1/16S222J
R 521	(B,302,168)	RS1/16S331J
R 522	(B,302,161)	RS1/16S331J
R 523	(B,302,182)	RS1/16S331J
R 524	(B,302,176)	RS1/16S331J
R 525	(B,302,195)	RS1/16S331J
R 526	(B,302,189)	RS1/16S331J
R 527	(B,309,56)	RS1/16S474J
R 528	(B,309,51)	RS1/16S474J
R 529	(B,309,69)	RS1/16S474J
R 530	(B,309,64)	RS1/16S474J

	<u>Mark No.</u>	<u>Description</u>	<u>Part No.</u>	<u>Mark No.</u>	<u>Description</u>	<u>Part No.</u>
A	R 531	(B,309,84)	RS1/16S474J	R 731	(B,225,66)	RS1/16S101J
	R 532	(B,309,79)	RS1/16S474J	R 732	(B,214,66)	RS1/16S101J
	R 533	(B,309,97)	RS1/16S474J	R 733	(A,226,48)	RS1/16S473J
	R 534	(B,309,92)	RS1/16S474J	R 741	(A,175,61)	RS1/16S473J
	R 535	(B,309,110)	RS1/16S474J	R 742	(A,180,61)	RS1/16S473J
	R 536	(B,309,107)	RS1/16S474J	R 743	(B,176,60)	RS1/16S332J
	R 537	(B,309,128)	RS1/16S474J	R 744	(B,179,60)	RS1/16S332J
	R 538	(B,309,118)	RS1/16S474J	R 745	(B,174,60)	RS1/16S332J
	R 539	(B,309,140)	RS1/16S474J	R 746	(B,181,60)	RS1/16S682J
	R 540	(B,309,134)	RS1/16S474J	R 747	(B,174,64)	RS1/16S332J
B	R 541	(B,309,210)	RS1/16S474J	R 748	(B,181,64)	RS1/16S393J
	R 542	(B,309,205)	RS1/16S474J	R 749	(B,176,64)	RS1/16S332J
	R 543	(B,309,223)	RS1/16S474J	R 750	(B,179,64)	RS1/16S122J
	R 544	(B,309,218)	RS1/16S474J	R 751	(B,176,68)	RS1/16S182J
	R 545	(B,309,154)	RS1/16S474J	R 752	(B,179,68)	RS1/16S272J
	R 546	(B,309,149)	RS1/16S474J	R 753	(B,174,72)	RS1/16S0R0J
	R 547	(B,309,167)	RS1/16S474J	R 754	(B,181,72)	RS1/16S271J
	R 548	(B,309,162)	RS1/16S474J	R 757	(B,172,79)	RS1/16S101J
	R 549	(B,309,182)	RS1/16S474J	R 758	(B,183,79)	RS1/16S101J
	R 550	(B,309,177)	RS1/16S474J	R 761	(A,189,61)	RS1/16S473J
C	R 551	(B,309,195)	RS1/16S474J	R 762	(A,194,61)	RS1/16S473J
	R 552	(B,309,190)	RS1/16S474J	R 763	(B,190,60)	RS1/16S332J
	R 561	(A,246,87)	RS1/16S472J	R 764	(B,193,60)	RS1/16S332J
	R 562	(A,244,75)	RS1/16S472J	R 765	(B,188,60)	RS1/16S332J
	R 563	(A,244,58)	RS1/16S102J	R 766	(B,195,60)	RS1/16S332J
	R 564	(A,244,57)	RS1/16S102J	R 767	(B,188,64)	RS1/16S332J
	R 565	(B,268,42)	RS1/16S0R0J	R 768	(B,195,64)	RS1/16S332J
	R 566	(B,275,42)	RS1/16S0R0J	R 769	(B,190,64)	RS1/16S332J
	R 572	(B,234,53)	RS1/16S0R0J	R 770	(B,193,64)	RS1/16S332J
	R 602	(B,224,22)	RS1/16S0R0J	R 771	(B,190,68)	RS1/16S182J
	R 663	(B,133,76)	RS1/16S472J	R 772	(B,193,68)	RS1/16S182J
	R 664	(B,133,88)	RS1/16S472J	R 773	(B,188,72)	RS1/16S0R0J
	R 665	(B,133,72)	RS1/16S101J	R 774	(B,195,72)	RS1/16S0R0J
	R 666	(B,133,84)	RS1/16S101J	R 777	(B,186,79)	RS1/16S101J
	R 701	(A,203,61)	RS1/16S473J	R 778	(B,197,79)	RS1/16S101J
D	R 702	(A,208,61)	RS1/16S473J	R 781	(A,161,61)	RS1/16S473J
	R 703	(B,204,60)	RS1/16S392J	R 782	(A,166,61)	RS1/16S473J
	R 704	(B,207,60)	RS1/16S392J	R 783	(B,162,60)	RS1/16S332J
	R 705	(B,202,60)	RS1/16S392J	R 784	(B,165,60)	RS1/16S332J
	R 706	(B,209,60)	RS1/16S392J	R 785	(B,160,60)	RS1/16S332J
	R 707	(B,202,64)	RS1/16S392J	R 786	(B,167,60)	RS1/16S332J
	R 708	(B,209,64)	RS1/16S392J	R 787	(B,160,64)	RS1/16S332J
	R 709	(B,204,64)	RS1/16S392J	R 788	(B,167,64)	RS1/16S332J
	R 710	(B,207,64)	RS1/16S392J	R 789	(B,162,64)	RS1/16S332J
	R 711	(B,204,68)	RS1/16S332J	R 790	(B,165,64)	RS1/16S332J
E	R 712	(B,207,68)	RS1/16S332J	R 791	(B,162,68)	RS1/16S182J
	R 713	(B,202,72)	RS1/16S680J	R 792	(B,165,68)	RS1/16S182J
	R 714	(B,209,72)	RS1/16S680J	R 793	(B,160,72)	RS1/16S0R0J
	R 715	(B,204,72)	RS1/16S474J	R 794	(B,167,72)	RS1/16S0R0J
	R 716	(B,207,72)	RS1/16S474J	R 797	(B,158,79)	RS1/16S101J
	R 719	(B,223,80)	RS1/16S0R0J	R 798	(B,169,79)	RS1/16S101J
	R 720	(B,216,80)	RS1/16S0R0J	R 801	(B,262,165)	RS1/16S223J
	R 721	(B,223,77)	RS1/16S472J	R 802	(B,262,176)	RS1/16S223J
	R 722	(B,216,77)	RS1/16S472J	R 805	(A,266,165)	RS1/16S682J
	R 723	(A,226,70)	RS1/16S472J	R 806	(A,266,175)	RS1/16S682J
F	R 724	(A,213,70)	RS1/16S472J	R 807	(A,269,168)	RS1/16S271J
	R 725	(A,226,74)	RS1/16S122J	R 808	(A,269,173)	RS1/16S271J
	R 726	(A,213,74)	RS1/16S122J	R 811	(A,263,165)	RS1/16S153J
	R 727	(B,223,73)	RS1/16S392J	R 812	(A,263,175)	RS1/16S153J
	R 728	(B,216,73)	RS1/16S392J	R 815	(B,262,194)	RS1/16S104J

5		6		7		8	
Mark No.	Description	Part No.	Mark No.	Description	Part No.		
R 816	(B,262,186)	RS1/16S104J	C 526	(B,307,190)	CCSRCH101J50		
R 821	(B,262,134)	RS1/16S223J	C 527	(B,297,49)	CCSRCH151J50		
R 822	(B,262,144)	RS1/16S223J	C 528	(B,298,44)	CCSRCH151J50		
R 825	(A,266,134)	RS1/16S682J	C 531	(B,297,83)	CCSRCH151J50		A
R 826	(A,266,144)	RS1/16S682J	C 532	(B,298,79)	CCSRCH151J50		
R 827	(A,269,137)	RS1/16S271J	C 533	(B,297,96)	CCSRCH151J50		
R 828	(A,269,142)	RS1/16S271J	C 534	(B,298,92)	CCSRCH151J50		
R 831	(A,263,134)	RS1/16S153J	C 535	(B,297,109)	CCSRCH151J50		
R 832	(A,263,144)	RS1/16S153J	C 536	(B,298,105)	CCSRCH151J50		
R 835	(B,275,194)	RS1/16S104J	C 539	(B,297,141)	CCSRCH151J50		
R 836	(B,275,186)	RS1/16S104J	C 540	(B,298,137)	CCSRCH151J50		
R 841	(B,262,149)	RS1/16S223J	C 541	(B,297,209)	CCSRCH101J50		
R 842	(B,262,160)	RS1/16S223J	C 542	(B,298,203)	CCSRCH101J50		
R 845	(A,266,150)	RS1/16S682J	C 543	(B,300,222)	CCSRCH101J50		
R 846	(A,266,160)	RS1/16S682J	C 544	(B,300,216)	CCSRCH101J50		B
R 847	(A,269,152)	RS1/16S271J	C 547	(B,297,167)	CCSRCH151J50		
R 848	(A,269,157)	RS1/16S271J	C 548	(B,298,163)	CCSRCH151J50		
R 851	(A,263,150)	RS1/16S153J	C 549	(B,297,182)	CCSRCH101J50		
R 852	(A,263,160)	RS1/16S153J	C 550	(B,298,177)	CCSRCH101J50		
R 855	(B,269,194)	RS1/16S104J	C 551	(B,297,194)	CCSRCH101J50		
R 856	(B,269,186)	RS1/16S104J	C 552	(B,297,190)	CCSRCH101J50		
R 861	(B,262,118)	RS1/16S223J	C 553	(A,300,51) ELECT. CAPACITOR	CEAT470M25		
R 862	(B,262,129)	RS1/16S223J	C 554	(A,300,42) ELECT. CAPACITOR	CEAT470M25		
R 865	(A,266,118)	RS1/16S682J	C 555	(A,300,73)	CEAT100M50		
R 866	(A,266,128)	RS1/16S682J	C 556	(A,300,64)	CEAT100M50		
R 867	(A,269,121)	RS1/16S271J	C 557	(A,300,86) ELECT. CAPACITOR	CEAT470M25		C
R 868	(A,269,126)	RS1/16S271J	C 558	(A,300,77) ELECT. CAPACITOR	CEAT470M25		
R 871	(A,263,118)	RS1/16S153J	C 559	(A,300,99) ELECT. CAPACITOR	CEAT470M25		
R 872	(A,263,128)	RS1/16S153J	C 560	(A,300,90) ELECT. CAPACITOR	CEAT470M25		
R 875	(B,282,194)	RS1/16S104J	C 561	(A,300,112) ELECT. CAPACITOR	CEAT470M25		
R 876	(B,282,186)	RS1/16S104J	C 562	(A,300,103) ELECT. CAPACITOR	CEAT470M25		
R 883	(A,253,116)	RS1/16S0R0J	C 563	(A,300,131)	CEAT100M50		
			C 564	(A,300,120)	CEAT100M50		
			C 565	(A,300,144) ELECT. CAPACITOR	CEAT470M25		
			C 566	(A,300,135) ELECT. CAPACITOR	CEAT470M25		
<b>CAPACITORS</b>							
C 501	(B,307,56)	CCSRCH101J50					
C 502	(B,307,51)	CCSRCH101J50	C 567	(A,300,210) ELECT. CAPACITOR	CEAT470M25		D
C 503	(B,307,69)	CCSRCH221J50	C 568	(A,300,201) ELECT. CAPACITOR	CEAT470M25		
C 504	(B,307,64)	CCSRCH221J50	C 569	(A,293,210) ELECT. CAPACITOR	CEAT470M25		
C 505	(B,307,84)	CCSRCH101J50	C 570	(A,293,201) ELECT. CAPACITOR	CEAT470M25		
			C 571	(A,300,157)	CEAT100M50		
C 506	(B,307,79)	CCSRCH101J50					
C 507	(B,307,97)	CCSRCH101J50	C 572	(A,300,148)	CEAT100M50		
C 508	(B,307,92)	CCSRCH101J50	C 573	(A,300,170) ELECT. CAPACITOR	CEAT470M25		
C 509	(B,307,110)	CCSRCH101J50	C 574	(A,300,161) ELECT. CAPACITOR	CEAT470M25		
C 510	(B,307,107)	CCSRCH101J50	C 575	(A,300,184) ELECT. CAPACITOR	CEAT470M25		
			C 576	(A,300,175) ELECT. CAPACITOR	CEAT470M25		
C 511	(B,307,128)	CCSRCH221J50					
C 512	(B,307,118)	CCSRCH221J50	C 577	(A,300,197) ELECT. CAPACITOR	CEAT470M25		E
C 513	(B,307,140)	CCSRCH101J50	C 578	(A,300,188) ELECT. CAPACITOR	CEAT470M25		
C 514	(B,307,134)	CCSRCH101J50	C 579	(A,270,87)	CEAT101M16		
C 515	(B,307,210)	CCSRCH101J50	C 580	(A,268,95)	CEAT101M16		
			C 581	(A,264,87)	CEAT101M16		
C 516	(B,307,205)	CCSRCH101J50					
C 517	(B,307,223)	CCSRCH101J50	C 582	(A,262,95)	CEAT101M16		
C 518	(B,307,218)	CCSRCH101J50	C 583	(A,258,87)	CEAT101M16		
C 519	(B,307,154)	CCSRCH221J50	C 584	(A,256,95)	CEAT101M16		
C 520	(B,307,149)	CCSRCH221J50	C 585	(A,252,87)	CEAT101M16		
			C 586	(A,250,95)	CEAT101M16		
C 521	(B,307,167)	CCSRCH101J50					
C 522	(B,307,162)	CCSRCH101J50	C 587	(A,247,84)	CKSBYB473K50		
C 523	(B,307,182)	CCSRCH101J50	C 588	(A,246,84)	CKSBYB154K10		
C 524	(B,307,177)	CCSRCH101J50	C 589	(A,244,84)	CKSBYB223K50		F
C 525	(B,307,195)	CCSRCH101J50	C 590	(A,247,76)	CKSBYB473K50		
			C 591	(A,247,74)	CKSBYB154K10		

**Mark No. Description****Part No.****Mark No. Description****Part No.**

C 592 (A,244,73)  
C 593 (A,248,59)  
C 594 (A,247,59)  
C 595 (A,247,79)  
C 596 (A,247,78)

CKSRYB223K50  
CCSRCH101J50  
CCSRCH101J50  
CKSRYB103K50  
CKSRYB103K50

C 771 (B,190,79)  
C 772 (B,193,79)  
C 773 (A,194,72)  
C 774 (A,189,72)  
C 781 (A,160,53)

CKSRYB472K50  
CKSRYB472K50  
CKSRYB103K50  
CKSRYB103K50  
CEAT2R2M50

C 599 (A,269,35)  
C 600 (A,274,35)  
C 641 (B,309,114)  
C 642 (B,309,88)  
C 643 (B,309,214)

CEJQ100M25  
CEJQ100M25  
CKSRYB103K50  
CKSRYB103K50  
CKSRYB103K50

C 782 (A,166,53)  
C 783 (A,161,62)  
C 784 (A,166,62)  
C 785 (A,161,64)  
C 786 (A,166,64)

CEAT2R2M50  
CCSRCH101J50  
CCSRCH101J50  
CCSRCH331J50  
CCSRCH331J50

C 644 (B,309,158)  
C 645 (B,309,186)  
C 661 (A,50,48) ELECT. CAPACITOR  
C 662 (A,64,48) ELECT. CAPACITOR  
C 673 (A,130,76)

CKSRYB103K50  
CKSRYB103K50  
CEAT222M25  
CEAT222M25  
CEAT2R2M50

C 787 (B,160,68)  
C 788 (B,167,68)  
C 789 (A,160,76)  
C 790 (A,167,76)  
C 791 (B,162,79)

CCSRCH331J50  
CCSRCH331J50  
CEAT100M50  
CEAT100M50  
CKSRYB472K50

C 674 (A,130,86)  
C 675 (A,143,76)  
C 676 (A,143,86)  
C 701 (A,202,53)  
C 702 (A,208,53)

CEAT2R2M50  
CEAT100M50  
CEAT100M50  
CEAT2R2M50  
CEAT2R2M50

C 792 (B,165,79)  
C 793 (A,166,72)  
C 794 (A,161,72)  
C 801 (A,253,108)  
C 802 (A,253,101)

CKSRYB472K50  
CKSRYB103K50  
CKSRYB103K50  
CEAT4R7M50  
CEAT4R7M50

C 703 (A,203,62)  
C 704 (A,208,62)  
C 705 (A,203,64)  
C 706 (A,208,64)  
C 707 (B,202,68)

CCSRCH471J50  
CCSRCH471J50  
CCSRCH331J50  
CCSRCH331J50  
CCSRCH331J50

C 805 (A,263,164)  
C 806 (A,263,176)  
C 807 (A,260,192) ELECT. CAPACITOR  
C 808 (A,260,185) ELECT. CAPACITOR  
C 809 (A,260,168)

CCSRCH101J50  
CCSRCH101J50  
CEAT470M25  
CEAT470M25  
CKSRYB103K50

C 708 (B,209,68)  
C 709 (A,202,76)  
C 710 (A,209,76)  
C 713 (A,223,69)  
C 714 (A,216,69)

CCSRCH331J50  
CEAT100M50  
CEAT100M50  
CEAT100M50  
CEAT100M50

C 810 (A,260,173)  
C 821 (A,265,108)  
C 822 (A,265,101)  
C 825 (A,263,133)  
C 826 (A,263,145)

CKSRYB103K50  
CEAT4R7M50  
CEAT4R7M50  
CCSRCH101J50  
CCSRCH101J50

C 717 (A,208,72)  
C 718 (A,203,72)  
C 719 (A,217,77)  
C 720 (A,222,77)  
C 721 (A,224,53)

CKSRYB103K50  
CKSRYB103K50  
CKSRYB104K50  
CKSRYB104K50  
CKSRYB103K50

C 827 (A,273,192) ELECT. CAPACITOR  
C 828 (A,273,185) ELECT. CAPACITOR  
C 829 (A,260,137)  
C 830 (A,260,142)  
C 841 (A,259,108)

CEAT470M25  
CEAT470M25  
CKSRYB103K50  
CKSRYB103K50  
CEAT4R7M50

C 722 (A,215,56)  
C 741 (A,174,53)  
C 742 (A,180,53)  
C 743 (A,175,62)  
C 744 (A,180,62)

CKSRYB103K50  
CEAT2R2M50  
CEAT2R2M50  
CCSRCH101J50  
CKSRYB223K50

C 842 (A,259,101)  
C 845 (A,263,148)  
C 846 (A,263,161)  
C 847 (A,266,192) ELECT. CAPACITOR  
C 848 (A,266,185) ELECT. CAPACITOR

CEAT4R7M50  
CCSRCH101J50  
CCSRCH101J50  
CEAT470M25  
CEAT470M25

C 745 (A,175,64)  
C 746 (A,180,64)  
C 747 (B,174,68)  
C 748 (B,181,68)  
C 749 (A,174,76)

CCSRCH331J50  
CKSRYB103K50  
CCSRCH331J50  
CKSRYB562K50  
CEAT100M50

C 849 (A,260,152)  
C 850 (A,260,157)  
C 861 (A,271,108)  
C 862 (A,271,101)  
C 865 (A,263,117)

CKSRYB103K50  
CKSRYB103K50  
CEAT4R7M50  
CEAT4R7M50  
CCSRCH101J50

C 750 (A,181,76)  
C 751 (B,176,79)  
C 752 (B,179,79)  
C 753 (A,180,72)  
C 754 (A,175,72)

CEAT100M50  
CKSRYB472K50  
CKSRYB472K50  
CKSRYB103K50  
CKSRYB103K50

C 866 (A,263,129)  
C 867 (A,279,192) ELECT. CAPACITOR  
C 868 (A,279,185) ELECT. CAPACITOR  
C 869 (A,260,121)  
C 870 (A,260,126)

CCSRCH101J50  
CEAT470M25  
CEAT470M25  
CKSRYB103K50  
CKSRYB103K50

C 761 (A,188,53)  
C 762 (A,194,53)  
C 763 (A,189,62)  
C 764 (A,194,62)  
C 765 (A,189,64)

CEAT2R2M50  
CEAT2R2M50  
CCSRCH101J50  
CCSRCH101J50  
CCSRCH331J50

## **B** 12V-REG ASSY MISCELLANEOUS

IC 661 (A,12,90) REGULATOR IC  
IC 662 (A,39,90) REGULATOR IC  
D 665 (B,28,90) CHIP DIODE  
D 666 (B,56,88) CHIP DIODE  
663 (A,46,77) 6P CABLE HOLDER

NJM78M12FA  
NJM79M12FA  
RB501V-40  
RB501V-40  
51048-0600

C 766 (A,194,64)  
C 767 (B,188,68)  
C 768 (B,195,68)  
C 769 (A,188,76)  
C 770 (A,195,76)

CCSRCH331J50  
CCSRCH331J50  
CCSRCH331J50  
CEAT100M50  
CEAT100M50



Mark No.	Description	Part No.	Mark No.	Description	Part No.
<b>CAPACITORS</b>			CN101	(A,208,215) CONNECTOR	CKS3394
C 667	(B,11,86)	CKSRYB103K50	CN102	(A,223,129) 9P JUMPER CONNECTOR	52147-0910
C 668	(B,39,86)	CKSRYB103K50	CN103	(A,197,187) CONNECTOR	CKS3384
C 669	(A,25,92)	CEAT221M25	CN104	(A,60,177) 11P PLUG	XKP3065
C 670	(A,52,92)	CEAT221M25	CN105	(A,140,150) CONNECTOR	CKS3375
<b>C MAIN CONTROL ASSY</b>			CN106	(A,94,212) 23P SOCKET	XKP3082
<b>MISCELLANEOUS</b>			CN107	(A,31,177) 13P PLUG	XKP3066
IC 101	(A,160,173) CPU	PEG244A	CN108	(A,29,153) 13P PLUG	XKP3066
IC 102	(A,127,155) EEP ROM	BR24L16FV-W	CN109	(A,55,153) 11P PLUG	XKP3065
IC 105	(A,113,150) LOGIC IC	CD4094BPW	CN110	(A,56,130) 11P PLUG	XKP3065
IC 106	(A,113,160) LOGIC IC	CD4094BPW	CN111	(A,28,130) 13P PLUG	XKP3066
IC 107	(A,152,150) RESET IC	BU4842F	CN112	(A,64,102) 23P SOCKET	XKP3082
IC 251	(A,141,199) RDS DECORDER IC	LC72725M	CN113	(A,100,180) CONNECTOR	CKS3382
Q 102	(B,175,204) TRANSISTOR	DTC143TK	CN281	(A,33,209) 23P PLUG	XKP3071
Q 104	(B,177,199) CHIP DIGITAL TRANS.	DTA124EUA	CN301	(A,170,98) B TO B CONNECTOR	BTEM20P-1R
Q 105	(B,180,199) CHIP DIGITAL TRANS.	DTA124EUA	CN302	(A,199,102) 23P SOCKET	XKP3082
Q 106	(B,176,192) CHIP DIGITAL TRANS.	DTA124EUA	CN306	(A,110,212) 9P SOCKET	XKP3075
Q 107	(B,182,205) TRANSISTOR	DTA124TK	102	(A,219,163) PCB BINDER	VEF1040
Q 108	(B,179,192) CHIP DIGITAL TRANS.	DTA124EUA	101	(A,218,171) PCB BINDER	VEF1040
Q 109	(B,181,169) CHIP DIGITAL TRANS.	DTA124EUA	<b>RESISTORS</b>		
Q 110	(B,187,167) TRANSISTOR	UMD2N	R 101	(B,155,175)	RS1/16S0R0J
Q 114	(B,154,193) CHIP TR (PNP X 2)	UMB1N	R 103	(B,153,175)	RS1/16S473J
Q 115	(B,168,187) CHIP TR (PNP X 2)	UMB1N	R 104	(B,151,175)	RS1/16S183J
Q 116	(B,173,187) CHIP TR (PNP X 2)	UMB1N	R 106	(A,172,152)	RS1/16S104J
D 101	(B,208,170) DIODE	1SS355	R 107	(B,152,165)	RS1/16S104J
D 102	(B,205,168) DIODE	DAN202U	R 108	(B,154,165)	RS1/16S512J
D 103	(B,205,149) DIODE	DAN202U	R 109	(A,148,158)	RS1/16S101J
D 106	(A,181,160) DIODE	1SS355	R 110	(A,150,158)	RS1/16S0R0J
D 108	(A,183,176) DIODE	DAP202U	R 111	(A,152,158)	RS1/16S101J
D 109	(A,188,168) DIODE	DAN217U	R 112	(B,147,165)	RS1/16S101J
D 110	(A,185,180) DIODE	DAP202U	R 113	(B,149,165)	RS1/16S101J
D 111	(A,179,198) DIODE	DAN202U	R 114	(A,156,157)	RS1/16S0R0J
D 112	(A,179,190) DIODE	DAN202U	R 115	(A,163,157)	RS1/16S104J
D 116	(B,174,158) DIODE	1SS355	R 116	(A,167,158)	RS1/16S471J
D 117	(B,174,153) DIODE	1SS355	R 117	(A,171,152)	RS1/16S104J
D 118	(B,159,182) DIODE	1SS355	R 118	(A,169,158)	RS1/16S471J
D 119	(B,138,169) DIODE	UDZS5R1(B)	R 119	(A,170,158)	RS1/16S471J
D 291	(A,29,141) DIODE	1SS355	R 120	(A,172,158)	RS1/16S471J
L 101	(B,203,204) CHIP SOLID INDUCTOR	ATL7002	R 123	(A,143,159)	RS1/16S101J
L 102	(B,216,135) CHIP SOLID INDUCTOR	ATL7002	R 124	(A,143,165)	RS1/16S101J
L 103	(B,205,154) CHIP SOLID INDUCTOR	ATL7002	R 125	(A,145,159)	RS1/16S101J
L 281	(B,29,204) CHIP SOLID INDUCTOR	QTL1013	R 128	(A,176,176)	RS1/16S0R0J
L 282	(B,66,159) CHIP SOLID INDUCTOR	QTL1013	R 129	(A,180,177)	RS1/16S105J
L 291	(B,15,135) CHIP SOLID INDUCTOR	QTL1013	R 130	(A,182,179)	RS1/16S103J
L 292	(B,21,137) CHIP SOLID INDUCTOR	QTL1013	R 131	(A,179,177)	RS1/16S105J
L 293	(B,22,118) CHIP SOLID INDUCTOR	QTL1013	R 132	(A,176,182)	RS1/16S105J
L 294	(B,18,118) CHIP SOLID INDUCTOR	QTL1013	R 133	(A,176,174)	RS1/16S104J
L 295	(B,24,148) CHIP SOLID INDUCTOR	QTL1013	R 134	(A,176,178)	RS1/16S104J
JA281	(A,17,170) OPT. LINK IN	AKS7001	R 135	(A,173,187)	RS1/16S0R0J
JA282	(A,17,183) OPT. LINK IN	AKS7001	R 136	(A,171,187)	RS1/16S0R0J
JA283	(A,17,197) OPT. LINK IN	AKS7001	R 137	(A,168,187)	RS1/16S0R0J
JA284	(A,17,210) OPT. LINK OUT	AKS7002	R 138	(A,166,187)	RS1/16S0R0J
JA291	(A,9,131) MINI JACK (4P) W SW	XKN3015	R 142	(A,141,180)	RS1/16S0R0J
JA292	(A,11,143) JACK	RKN1004	R 143	(A,142,178)	RS1/16S0R0J
KN281	(A,13,153) SCREW PLATE	VNE1948	R 144	(A,141,177)	RS1/16S0R0J
X 101	(A,159,157) CERAMIC RESONATOR	XSS3004			
X 251	(A,138,207) CRYSTAL RESONATOR	ASS7004			

**Mark No. Description****Part No.****Mark No. Description****Part No.**

R 145 (A,141,175)  
R 146 (A,145,169)  
R 147 (A,152,153)  
R 150 (A,127,162)  
R 151 (A,129,162)

RS1/16S0R0J  
RS1/16S473J  
RS1/16S104J  
RS1/16S471J  
RS1/16S471J

R 152 (A,127,165)  
R 153 (A,129,165)  
R 155 (A,183,161)  
R 156 (A,177,164)  
R 157 (A,179,164)

RS1/16S103J  
RS1/16S472J  
RS1/16S182J  
RS1/16S101J  
RS1/16S101J

R 162 (B,166,201)  
R 170 (B,155,182)  
R 171 (B,176,155)  
R 172 (B,131,170)  
R 174 (A,218,202)

RS1/16S470J  
RS1/16S105J  
RS1/16S0R0J  
RS1/16S223J  
RS1/16S331J

R 175 (A,220,202)  
R 176 (A,218,196)  
R 181 (B,183,109)  
R 183 (B,185,109)  
R 184 (B,186,113)

RS1/16S331J  
RS1/16S471J  
RS1/16S0R0J  
RS1/16S0R0J  
RS1/16S0R0J

R 185 (B,188,109)  
R 186 (B,189,113)  
R 187 (B,190,109)  
R 188 (B,191,113)  
R 190 (B,194,113)

RS1/16S0R0J  
RS1/16S0R0J  
RS1/16S0R0J  
RS1/16S221J  
RS1/16S221J

R 191 (B,202,113)  
R 192 (B,201,109)  
R 193 (B,199,113)  
R 194 (B,180,109)  
R 195 (B,171,113)

RS1/16S0R0J  
RS1/16S221J  
RS1/16S0R0J  
RS1/16S0R0J  
RS1/16S0R0J

R 196 (B,170,109)  
R 197 (B,96,108)  
R 198 (B,98,108)  
R 199 (B,203,198) CHIP RESISTOR  
R 200 (A,105,150)

RS1/16S0R0J  
RS1/16S0R0J  
RS1/16S0R0J  
RS1/16S2R7J  
RS1/16S473J

R 201 (A,123,147)  
R 202 (A,123,149)  
R 203 (B,199,148)  
R 204 (A,123,152)  
R 205 (A,103,157)

RS1/16S473J  
RS1/16S473J  
RS1/16S473J  
RS1/16S473J  
RS1/16S473J

R 206 (A,103,158)  
R 207 (A,103,160)  
R 208 (A,103,161)  
R 209 (A,121,159)  
R 221 (A,174,197)

RS1/16S473J  
RS1/16S473J  
RS1/16S473J  
RS1/16S473J  
RS1/16S222J

R 222 (A,174,198)  
R 251 (A,148,203)  
R 252 (A,133,200)  
R 253 (A,133,194)  
R 254 (A,133,197)

RS1/16S472J  
RS1/16S473J  
RS1/16S102J  
RS1/16S102J  
RS1/16S102J

R 255 (B,152,209)  
R 256 (B,49,200)  
R 257 (B,51,200)  
R 258 (B,53,200)  
R 259 (B,55,200)

RS1/16S0R0J  
RS1/16S471J  
RS1/16S471J  
RS1/16S471J  
RS1/16S471J

R 281 (B,21,168)  
R 282 (B,21,184)  
R 283 (B,21,198)  
R 385 (B,97,102)

RS1/16S101J  
RS1/16S101J  
RS1/16S101J  
RS1/16S0R0J

**CAPACITORS**

C 101 (B,207,158)  
C 103 (B,202,159)  
C 104 (A,166,147)  
C 105 (A,160,160)  
C 107 (A,157,160)

CKSRYB103K50  
CKSRYB103K50  
CEAT331M10  
CKSRYB103K50  
CKSRYB105K10

C 110 (A,164,157)  
C 112 (A,124,156)  
C 113 (A,167,205) ELECT. CAPACITOR  
C 117 (B,172,154)  
C 118 (B,157,182)

CKSRYB102K50  
CKSRYB103K50  
CEAT102M6R3  
CKSRYB473K16  
CKSRYB473K16

C 119 (A,135,168)  
C 120 (A,150,151)  
C 122 (A,113,155)  
C 123 (A,113,165)  
C 125 (A,205,157)

CEAT100M50  
CKSRYB105K10  
CKSRYB104K16  
CKSRYB104K16  
CEAT101M10

C 251 (A,140,191)  
C 253 (B,148,194)  
C 254 (A,151,213)  
C 255 (A,148,200)  
C 256 (B,146,207)

CEAT100M50  
CCSRCH561J50  
CEAT101M10  
CKSRYB102K50  
CCSRCH270J50

C 257 (B,135,207)  
C 260 (A,135,194)  
C 281 (B,21,174)  
C 282 (B,21,188)  
C 283 (B,21,202)

CCSRCH270J50  
CKSRYB472K50  
CKSRYB104K16  
CKSRYB104K16  
CKSRYB104K16

C 284 (B,21,211)  
C 285 (A,29,212)  
C 286 (B,24,167)  
C 287 (B,26,167)  
C 294 (B,26,162)

CKSRYB104K16  
CEAT101M10  
CKSRYB103K50  
CCSRCH471J50  
CKSRYB104K16

**D GUARD-C ASSY**

GUARD-C ASSY has no service part.

**E GUARD-F ASSY  
MISCELLANEOUS**

921 (A,245,238) PCB BINDER

VEF1040

**F GUARD-R ASSY  
MISCELLANEOUS**

923 (A,38,240) PCB BINDER

VEF1040

**G DSP ASSY (AWX8572)  
MISCELLANEOUS**

IC 501 (B,118,52) IC  
IC 601 (A,107,50) DA I/F TRANCEIVER  
IC 701 (A,75,43) CODEC IC  
IC 801 (A,42,53) DSP IC  
IC 802 (A,44,38) IC

TC74HCU04AF  
AK4114VQ  
AK4628AVQ  
DSPC56371AF180  
TC7WU04FU

IC 851 (A,55,39) FLASH ROM IC  
IC 871 (B,63,53) IC  
⚠ IC 901 (B,120,30) IC  
⚠ IC 902 (B,94,36) REGULATOR IC  
IC 952 (B,19,48) OCTAL BUS BUFFER IC

PDC145A8  
TC7VH125FU  
NJM2391DL1-33  
LM1117DT-ADJ  
TC74VHCT244AFTS1



5		6		7		8	
Mark No.	Description	Part No.	Mark No.	Description	Part No.		
Q 801	(B,39,43) TRANSISTOR	UN5212	R 575	(B,74,56)	RS1/16S0R0J		
D 701	(A,79,33) DIODE	DAP202K	R 577	(B,93,61)	RS1/16S104J		
D 702	(B,80,32) DIODE	DAN202K	R 579	(A,96,58)	RS1/16S0R0J		A
D 901	(B,116,38) DIODE	UDZS5R6(B)	R 601	(A,110,57)	RS1/16S0R0J		
D 902	(B,102,33) DIODE	UDZS5R6(B)	R 602	(A,109,57)	RS1/16S0R0J		
L 501	(B,127,29) CHIP SOLID INDUCTOR	QTL1013	R 603	(A,107,57)	RS1/16S0R0J		
L 502	(B,130,40) CHIP SOLID INDUCTOR	QTL1013	R 604	(B,111,63)	RS1/16S104J		
L 503	(A,122,62) CHIP SOLID INDUCTOR	QTL1013	R 605	(B,109,63)	RS1/16S104J		
L 601	(B,103,62) CHIP SOLID INDUCTOR	QTL1013	R 606	(B,107,63)	RS1/16S104J		
L 602	(A,98,49) CHIP SOLID INDUCTOR	QTL1013	R 607	(A,106,57)	RS1/16S0R0J		
L 605	(A,117,43) CHIP SOLID INDUCTOR	QTL1013	R 609	(A,99,57)	RS1/16S0R0J		
L 701	(B,66,43) CHIP SOLID INDUCTOR	QTL1013	R 610	(B,101,62)	RS1/16S0R0J		
L 702	(A,94,38) CHIP SOLID INDUCTOR	QTL1013	R 612	(A,96,47)	RS1/16S0R0J		
L 801	(A,47,38) CHIP SOLID INDUCTOR	QTL1013	R 613	(A,99,52)	RS1/16S101J		
L 802	(A,50,42) CHIP SOLID INDUCTOR	ATL7002	R 614	(A,97,58)	RS1/16S101J		B
L 803	(A,58,52) CHIP SOLID INDUCTOR	ATL7002	R 615	(A,99,47)	RS1/16S470J		
L 804	(B,35,48) CHIP SOLID INDUCTOR	QTL1013	R 616	(A,99,46)	RS1/16S101J		
L 851	(A,51,42) CHIP SOLID INDUCTOR	QTL1013	R 617	(A,99,44)	RS1/16S101J		
L 871	(B,68,56) CHIP SOLID INDUCTOR	QTL1013	R 618	(A,99,43)	RS1/16S101J		
L 901	(B,105,32) CHIP SOLID INDUCTOR	ATL7002	R 620	(A,99,41)	RS1/16S470J		
L 902	(B,100,33) CHIP SOLID INDUCTOR	ATL7002	R 622	(A,111,42)	RS1/16S0R0J		
L 952	(B,25,56) CHIP SOLID INDUCTOR	QTL1013	R 623	(A,114,42)	RS1/16S0R0J		
JA501	(A,140,35) JACK	AKB7131	R 624	(A,114,43)	RS1/16S101J		
X 601	(A,106,39) CRYSTAL (12.288M)	ASS7046	R 625	(A,114,44)	RS1/16S101J		
X 801	(A,36,36) CRYSTAL (20M)	VSS1171	R 626	(A,114,46)	RS1/16S101J		
CN601	(A,100,63) 10P CONNECTOR	VKN1414	R 627	(A,113,40)	RS1/16S103J		C
CN701	(A,81,28) 19P SOCKET	XKP3080	R 628	(A,115,51)	RS1/16S1802F		
CN902	(A,114,28) 13P SOCKET	XKP3077	R 629	(A,115,53)	RS1/16S0R0J		
CN952	(A,43,28) 15P SOCKET	XKP3078	R 630	(A,115,57)	RS1/16S0R0J		
			R 701	(B,76,49)	RS1/16S470J		
			R 702	(B,72,49)	RS1/16S101J		
			R 703	(B,62,40)	RS1/16S0R0J		
			R 704	(B,68,41)	RS1/16S4R7J		
			R 705	(A,58,32)	RS1/16S101J		
			R 706	(A,61,32)	RS1/16S101J		
			R 707	(A,63,32)	RS1/16S101J		D
			R 708	(A,66,32)	RS1/16S101J		
			R 709	(A,68,32)	RS1/16S101J		
			R 710	(A,71,32)	RS1/16S101J		
			R 711	(A,73,32)	RS1/16S101J		
			R 712	(A,76,32)	RS1/16S101J		
			R 713	(A,84,44)	RS1/16S470J		
			R 714	(A,84,49)	RS1/16S101J		
			R 715	(A,85,50)	RS1/16S101J		
			R 716	(A,82,51)	RS1/16S101J		
			R 801	(A,54,63)	RS1/16S470J		E
			R 802	(A,45,64)	RAB4C101J		
			R 803	(B,50,62)	RS1/16S103J		
			R 804	(B,48,62)	RS1/16S103J		
			R 805	(B,46,62)	RS1/16S103J		
			R 806	(B,44,62)	RS1/16S103J		
			R 807	(B,42,56)	RS1/16S473J		
			R 808	(B,35,56)	RS1/16S472J		
			R 809	(B,40,56)	RS1/16S472J		
			R 810	(A,31,52)	RS1/16S473J		
			R 811	(B,30,51)	RS1/16S472J		
			R 812	(B,32,51)	RS1/16S101J		
			R 813	(A,27,49)	RS1/16S103J		F
			R 815	(A,38,40)	RS1/16S105J		
			R 816	(A,35,40)	RS1/16S471J		

### RESISTORS

R 501	(B,129,29)	RS1/16S750J
R 502	(B,127,42)	RS1/16S750J
R 503	(B,123,42)	RS1/16S473J
R 504	(A,117,62)	RS1/16S473J
R 505	(A,115,62)	RS1/16S0R0J
R 506	(B,123,38)	RS1/16S222J
R 507	(A,118,62)	RS1/16S222J
R 508	(B,121,42)	RS1/16S101J
R 509	(B,117,62)	RS1/16S101J
R 512	(B,121,62)	RS1/16S101J
R 513	(B,123,62)	RS1/16S101J
R 551	(B,63,60)	RS1/16S104J
R 552	(B,65,60)	RS1/16S104J
R 553	(B,67,60)	RS1/16S104J
R 554	(B,69,60)	RS1/16S104J
R 555	(B,71,60)	RS1/16S104J
R 556	(B,75,60)	RS1/16S104J
R 557	(B,77,60)	RS1/16S104J
R 558	(B,79,60)	RS1/16S104J
R 559	(B,81,62)	RS1/16S104J
R 560	(B,83,62)	RS1/16S104J
R 561	(B,85,62)	RS1/16S104J
R 572	(A,90,54)	RS1/16S0R0J
R 573	(B,90,54)	RS1/16S0R0J
R 574	(B,76,56)	RS1/16S0R0J

**Mark No. Description****Part No.****Mark No. Description****Part No.**

A	R 817 (A,44,42)	RS1/16S101J	C 512 (B,127,52)	CKSRYB105K6R3
	R 819 (B,38,49)	RS1/16S101J	C 513 (A,121,56)	CEVW101M16
	R 821 (B,37,43)	RS1/16S0R0J	C 605 (A,99,55)	CCSRCH471J50
	R 822 (B,42,44)	RS1/16S103J	C 606 (A,100,55)	CKSRYB104K16
	R 823 (B,43,50)	RS1/16S473J	C 607 (A,94,53)	CEVW470M6R3
	R 827 (B,51,51)	RS1/16S470J	C 608 (A,99,49)	CCSRCH471J50
	R 828 (A,54,44)	RS1/16S470J	C 609 (A,100,49)	CKSRYB104K16
	R 829 (A,56,48)	RS1/16S470J	C 612 (A,103,42)	CCSRCH120J50
	R 830 (A,57,48)	RS1/16S470J	C 613 (A,107,42)	CCSRCH120J50
	R 832 (A,53,54)	RS1/16S470J	C 614 (B,111,41)	CKSRYB104K16
	R 833 (A,57,57)	RS1/16S470J	C 617 (B,117,42)	CKSRYB102K50
	R 834 (A,57,58)	RS1/16S470J	C 618 (A,121,45)	CEVW470M6R3
	R 835 (A,57,60)	RS1/16S470J	C 619 (A,116,48)	CKSRYB104K16
B	R 836 (A,57,61)	RS1/16S470J	C 620 (A,114,48)	CCSRCH471J50
	R 840 (A,23,49)	RS1/16S101J	C 621 (A,114,51)	CKSRYB474K10
	R 841 (A,63,46)	RS1/16S473J	C 701 (A,65,47)	CKSRYB103K50
	R 851 (A,53,45)	RS1/16S470J	C 702 (A,66,47)	CCSRCH471J50
	R 852 (B,53,45)	RS1/16S222J	C 703 (A,62,38)	CEVW101M16
	R 853 (A,56,34)	RS1/16S0R0J	C 704 (A,65,44)	CKSRYB104K16
	R 855 (B,53,41)	RS1/16S103J	C 705 (A,66,44)	CCSRCH101J50
	R 856 (A,57,45)	RS1/16S103J	C 706 (B,64,40)	CKSRYB104K16
	R 857 (B,55,44)	RS1/16S103J	C 707 (B,58,33)	CCSRCH471J50
	R 871 (B,58,48)	RS1/16S470J	C 708 (B,61,33)	CCSRCH471J50
	R 872 (B,60,48)	RS1/16S470J	C 709 (B,63,33)	CCSRCH471J50
C	R 873 (B,60,56)	RS1/16S470J	C 710 (B,66,33)	CCSRCH471J50
	R 874 (B,58,56)	RS1/16S470J	C 711 (B,68,33)	CCSRCH471J50
	R 904 (B,113,31)	RS1/16S104J	C 712 (B,71,33)	CCSRCH471J50
	R 905 (B,111,33)	RS1/16S104J	C 713 (B,73,33)	CCSRCH471J50
	R 906 (B,107,31)	RS1/16S104J	C 714 (B,76,33)	CCSRCH471J50
	R 908 (A,121,27)	RS1/16S0R0J	C 715 (A,88,42)	CEVW101M16
	R 913 (A,85,30)	RS1/16S0R0J	C 716 (A,84,41)	CKSRYB104K16
	R 915 (B,89,37)	RS1/16S102J	C 717 (A,83,41)	CCSRCH471J50
	R 951 (A,26,49)	RS1/16S101J	C 718 (A,85,33)	CEVW470M6R3
	R 952 (A,25,49)	RS1/16S101J	C 720 (A,83,38)	CKSRYB104K16
	R 953 (A,22,49)	RS1/16S101J	C 801 (A,49,63)	CCSRCH471J50
D	R 954 (B,22,39)	RS1/16S331J	C 802 (A,49,64)	CKSRYB104K16
	R 955 (B,20,39)	RS1/16S331J	C 803 (A,42,63)	CCSRCH471J50
	R 956 (B,18,39)	RS1/16S331J	C 804 (A,42,64)	CKSRYB104K16
	R 957 (B,16,39)	RS1/16S331J	C 805 (A,37,63)	CCSRCH471J50
	R 958 (A,17,44)	RS1/16S331J	C 806 (A,37,64)	CKSRYB104K16
	R 959 (A,18,44)	RS1/16S331J	C 807 (A,32,58)	CCSRCH471J50
	R 960 (A,19,45)	RS1/16S331J	C 808 (A,31,58)	CKSRYB104K16
	R 961 (A,21,45)	RS1/16S331J	C 809 (A,32,55)	CCSRCH471J50
	R 962 (A,20,31) RESISTOR ARRAY	RAB4C104J	C 810 (A,31,55)	CKSRYB104K16
	R 967 (A,29,32)	RS1/16S104J	C 814 (A,32,47)	CCSRCH471J50
E	R 968 (A,31,32)	RS1/16S104J	C 815 (A,31,47)	CKSRYB104K16
	R 969 (A,33,32)	RS1/16S104J	C 816 (A,32,40)	CCSRCH8R0D50
	R 970 (A,37,32) RESISTOR ARRAY	RAB4C104J	C 817 (A,41,40)	CCSRCH8R0D50
	R 974 (A,42,32)	RS1/16S0R0J	C 818 (A,46,34)	CCSRCH471J50
	R 975 (A,15,52)	RS1/16S101J	C 819 (A,46,33)	CKSRYB104K16
	R 976 (A,16,52)	RS1/16S101J	C 820 (A,46,31)	CKSRYB103K50
	R 983 (B,15,32)	RS1/16S0R0J	C 821 (A,35,43)	CCSRCH471J50
			C 822 (A,35,42)	CKSRYB104K16
			C 823 (A,37,43)	CCSRCH471J50
			C 824 (A,37,42)	CKSRYB104K16
<b>CAPACITORS</b>				
F	C 503 (B,125,29)	CKSRYB103K50	C 825 (B,38,52)	CKSRYB103K50
	C 504 (B,125,42)	CKSRYB103K50	C 826 (A,44,44)	CCSRCH471J50
	C 505 (B,125,38)	CCSRCH470J50	C 827 (A,41,44)	CKSRYB104K16
	C 506 (A,121,62)	CCSRCH470J50	C 828 (A,53,48)	CCSRCH471J50
	C 511 (B,125,52)	CCSRCH471J50	C 829 (A,54,48)	CKSRYB104K16

5		6		7		8	
Mark No.	Description	Part No.	Mark No.	Description	Part No.		
C 830	(A,53,52)	CCSRCH471J50	L 901	(B,105,19) CHIP SOLID INDUCTOR	ATL7002		
C 831	(A,54,52)	CKSRYP104K16	L 902	(B,100,19) CHIP SOLID INDUCTOR	ATL7002		
C 832	(A,53,57)	CCSRCH471J50	L 951	(A,53,54) CHIP SOLID INDUCTOR	QTL1013		
C 833	(A,54,57)	CKSRYP104K16	L 952	(B,24,43) CHIP SOLID INDUCTOR	QTL1013		A
C 834	(A,52,28)	CEVW101M16	L 953	(A,64,53) CHIP SOLID INDUCTOR	QTL1013		
C 835	(A,63,52)	CEVW101M16	JA501	(A,140,22) PIN JACK (2P)	AKB7173		
C 851	(A,51,38)	CCSRCH471J50	X 401	(A,68,57) CRYSTAL (45.1584M)	ASS7065		
C 852	(A,50,38)	CKSRYP104K16	X 601	(A,106,25) CRYSTAL (12 288M)	ASS7046		
C 871	(B,66,52)	CCSRCH471J50	X 801	(A,25,22) CRYSTAL (20M)	VSS1171		
C 872	(B,68,52)	CKSRYP104K16	CN401	(A,141,41) 4P SOCKET	AKP7201		
C 907	(B,114,38)	CKSRYP104K16	CN601	(A,100,49) 10P CONNECTOR	VKN1414		
C 908	(A,121,37)	CEVW101M16	CN701	(A,81,14) 19P SOCKET	XKP3080		
C 909	(A,96,34)	CEVW101M16	CN901	(A,114,14) 13P SOCKET	XKP3077		
C 916	(B,67,47)	CCSRCH471J50	CN951	(A,43,14) 15P SOCKET	XKP3078		
C 917	(B,69,47)	CKSRYP103K50	CN952	(A,25,59) 12P CONNECTOR	VKN1416		B
C 918	(B,79,49)	CKSRYP104K16					
C 919	(B,80,49)	CCSRCH471J50					
C 954	(B,26,52)	CCSRCH471J50					
C 955	(B,28,52)	CKSRYP104K16					
C 956	(A,24,54)	CEVW100M16					
<b>G DSP ASSY (AWX8699)</b>			<b>RESISTORS</b>				
<b>MISCELLANEOUS</b>			R 404	(B,110,58)	RS1/16S101J		
IC 401	(A,80,54) XM/DT IC	F2602E-01	R 405	(B,104,57)	RS1/16S102J		
IC 402	(A,116,59) LOAD SWITCHING	AAT4618IGV-0.5-1	R 406	(B,110,54)	RS1/16S101J		
IC 551	(A,82,42) IC	TC74VHC157FST1	R 407	(B,108,57)	RS1/16S102J		
IC 601	(A,107,36) DA I/F TRANCEIVER	AK4114VQ	R 410	(A,72,58)	RS1/16S471J		
IC 701	(A,75,29) CODEC IC	AK4628AVQ	R 411	(A,72,56)	RS1/16S105J		
IC 801	(A,37,39) DSP IC	DSPC56371AF180	R 414	(B,83,49)	RS1/16S104J		
IC 802	(A,33,24) IC	TC7WU04FU	R 415	(B,86,48)	RS1/16S104J		
IC 851	(A,48,17) FLASH ROM IC	PDC145A8	R 416	(B,89,48)	RS1/16S101J		C
IC 871	(B,63,43) IC	TC7WH125FU	R 417	(B,98,58)	RS1/16S104J		
△ IC 901	(B,120,16) IC	NJM2391DL1-33	R 418	(A,89,50)	RAB4C101J		
△ IC 902	(B,94,22) REGULATOR IC	LM1117DT-ADJ	R 419	(B,100,58)	RS1/16S104J		
IC 951	(A,58,56) IC	TC74VHCT08AFTS1	R 420	(B,96,58)	RS1/16S104J		
IC 952	(B,19,34) OCTAL BUS BUFFER IC	TC74VHCT244AFTS1	R 421	(A,89,58)	RS1/16S104J		
IC 953	(A,48,56) IC	TC74VHC08FST1	R 423	(A,87,58)	RS1/16S101J		
Q 801	(B,34,29) TRANSISTOR	RT1N241M	R 424	(B,90,58)	RS1/16S101J		
D 401	(B,117,57) DIODE	UDZS5R6(B)	R 425	(B,94,58)	RS1/16S101J		
D 402	(B,114,54) DIODE	UDZS5R6(B)	R 426	(B,69,48)	RS1/16S101J		
D 701	(A,79,19) DIODE	MA152WA	R 427	(B,71,48)	RS1/16S101J		
D 702	(B,80,18) DIODE	MA152WK	R 428	(B,73,48)	RS1/16S101J		D
D 901	(B,116,24) DIODE	UDZS5R6(B)	R 429	(A,80,46)	RS1/16S101J		
D 902	(B,102,19) DIODE	UDZS5R6(B)	R 430	(A,107,58)	RS1/16S103J		
L 401	(A,64,49) CHIP SOLID INDUCTOR	QTL1013	R 431	(A,102,58)	RS1/16S0R0J		
L 402	(A,112,60) CHIP SOLID INDUCTOR	ATL7002	R 501	(B,129,16)	RS1/16S750J		
L 551	(A,88,44) CHIP SOLID INDUCTOR	QTL1013	R 502	(B,132,30)	RS1/16S750J		
L 601	(B,103,48) CHIP SOLID INDUCTOR	QTL1013	R 514	(B,127,16)	RS1/16S0R0J		
L 602	(A,98,36) CHIP SOLID INDUCTOR	QTL1013	R 515	(B,130,26)	RS1/16S0R0J		
L 605	(A,117,29) CHIP SOLID INDUCTOR	QTL1013	R 516	(B,123,28)	RS1/16S100J		
L 701	(B,66,30) CHIP SOLID INDUCTOR	QTL1013	R 517	(B,128,30)	RS1/16S100J		
L 702	(A,94,24) CHIP SOLID INDUCTOR	QTL1013	R 562	(A,88,39)	RS1/16S470J		E
L 801	(A,35,25) CHIP SOLID INDUCTOR	QTL1013	R 563	(B,85,44)	RS1/16S101J		
L 802	(A,44,29) CHIP SOLID INDUCTOR	ATL7002	R 564	(A,88,41)	RS1/16S470J		
L 803	(A,53,38) CHIP SOLID INDUCTOR	ATL7002	R 565	(B,88,40)	RS1/16S101J		
L 804	(B,30,34) CHIP SOLID INDUCTOR	QTL1013	R 566	(A,88,42)	RS1/16S101J		
L 851	(A,45,23) CHIP SOLID INDUCTOR	QTL1013	R 567	(A,74,44)	RS1/16S101J		
L 871	(B,67,45) CHIP SOLID INDUCTOR	QTL1013	R 568	(A,75,43)	RS1/16S101J		
			R 569	(A,75,42)	RS1/16S470J		
			R 570	(A,75,41)	RS1/16S101J		
			R 571	(A,75,39)	RS1/16S470J		
			R 604	(B,111,49)	RS1/16S104J		F

	<b>Mark No.</b>	<b>Description</b>	<b>Part No.</b>	<b>Mark No.</b>	<b>Description</b>	<b>Part No.</b>
A	R 605	(B,109,49)	RS1/16S104J	R 836	(A,54,48)	RS1/16S470J
	R 606	(B,107,49)	RS1/16S104J	R 840	(A,17,37)	RS1/16S101J
	R 609	(A,99,43)	RS1/16S0R0J	R 841	(A,65,38)	RS1/16S473J
	R 610	(B,101,48)	RS1/16S0R0J	R 851	(A,45,26)	RS1/16S470J
	R 613	(A,99,38)	RS1/16S101J	R 852	(B,44,24)	RS1/16S222J
	R 614	(A,97,44)	RS1/16S101J	R 855	(B,44,20)	RS1/16S103J
	R 615	(A,99,33)	RS1/16S470J	R 856	(A,52,19)	RS1/16S103J
	R 616	(A,99,32)	RS1/16S101J	R 857	(B,46,24)	RS1/16S103J
	R 617	(A,99,30)	RS1/16S101J	R 871	(B,57,36)	RS1/16S470J
	R 618	(A,99,29)	RS1/16S101J	R 872	(B,59,36)	RS1/16S470J
B	R 620	(A,99,28)	RS1/16S470J	R 873	(B,59,44)	RS1/16S470J
	R 622	(A,111,28)	RS1/16S0R0J	R 874	(B,57,44)	RS1/16S470J
	R 623	(A,114,28)	RS1/16S0R0J	R 905	(B,111,19)	RS1/16S104J
	R 624	(A,114,29)	RS1/16S101J	R 908	(A,121,13)	RS1/16S0R0J
	R 625	(A,114,31)	RS1/16S101J	R 915	(B,89,26)	RS1/16S102J
	R 626	(A,114,32)	RS1/16S101J	R 951	(A,24,32)	RS1/16S101J
	R 627	(A,113,27)	RS1/16S103J	R 952	(A,23,32)	RS1/16S101J
	R 628	(A,115,38)	RS1/16S1802F	R 953	(A,20,37)	RS1/16S101J
	R 701	(B,76,35)	RS1/16S470J	R 954	(B,19,16)	RS1/16S101J
	R 702	(B,72,35)	RS1/16S101J	R 955	(B,17,16)	RS1/16S101J
C	R 703	(B,62,26)	RS1/16S0R0J	R 956	(A,15,31)	RS1/16S101J
	R 704	(B,68,27)	RS1/16S4R7J	R 957	(A,17,31)	RS1/16S101J
	R 705	(A,58,18)	RS1/16S101J	R 958	(A,18,31)	RS1/16S101J
	R 706	(A,61,18)	RS1/16S101J	R 959	(A,19,31)	RS1/16S101J
	R 707	(A,63,18)	RS1/16S101J	R 960	(A,21,31)	RS1/16S101J
	R 708	(A,66,18)	RS1/16S101J	R 961	(A,21,34)	RS1/16S101J
	R 709	(A,68,18)	RS1/16S101J	R 962	(A,27,18)	RS1/16S104J
	R 710	(A,71,18)	RS1/16S101J	R 963	(A,29,52)	RS1/16S104J
	R 711	(A,73,18)	RS1/16S101J	R 964	(A,26,52) RESISTOR ARRAY	RAB4C104J
	R 712	(A,76,18)	RS1/16S101J	R 965	(B,34,56)	RS1/16S104J
	R 713	(A,84,30)	RS1/16S470J	R 966	(A,53,61)	RS1/16S331J
	R 714	(A,84,35)	RS1/16S101J	R 967	(A,28,18)	RS1/16S104J
	R 715	(A,85,36)	RS1/16S101J	R 968	(A,30,18)	RS1/16S104J
	R 716	(A,82,37)	RS1/16S101J	R 969	(A,31,18)	RS1/16S104J
	R 801	(A,49,49)	RS1/16S470J	R 970	(A,34,18) RESISTOR ARRAY	RAB4C104J
D	R 802	(A,40,50)	RAB4C101J	R 971	(A,59,61)	RS1/16S331J
	R 803	(B,44,48)	RS1/16S103J	R 972	(A,56,61)	RS1/16S331J
	R 804	(B,42,48)	RS1/16S103J	R 973	(A,53,59)	RS1/16S331J
	R 805	(B,40,48)	RS1/16S103J	R 977	(B,46,57)	RS1/16S101J
	R 806	(B,38,48)	RS1/16S103J	R 978	(B,50,57)	RS1/16S101J
	R 807	(B,37,42)	RS1/16S473J	R 979	(B,46,53)	RS1/16S101J
	R 810	(A,26,38)	RS1/16S473J	R 980	(B,53,57)	RS1/16S101J
	R 811	(B,28,46)	RS1/16S472J			
	R 812	(B,28,43)	RS1/16S101J			
	R 813	(A,22,37)	RS1/16S103J			
E	R 815	(A,26,26)	RS1/16S105J	<b>CAPACITORS</b>		
	R 816	(A,24,26)	RS1/16S471J	C 401	(A,69,49)	CEVW470M6R3
	R 817	(A,35,28)	RS1/16S101J	C 402	(A,81,60)	CKSRYB104K16
	R 819	(B,26,29)	RS1/16S101J	C 403	(A,81,61)	CCSRCH471J50
	R 821	(B,31,29)	RS1/16S0R0J	C 404	(B,106,57)	CKSRYB104K16
	R 822	(B,38,30)	RS1/16S103J	C 405	(B,112,58)	CKSRYB104K16
	R 823	(B,37,36)	RS1/16S473J	C 406	(B,112,54)	CKSRYB104K16
	R 827	(B,47,38)	RS1/16S470J	C 407	(A,121,54)	CEVW101M16
	R 828	(B,42,24)	RS1/16S470J	C 408	(A,120,58)	CKSRYB104K16
	R 829	(B,45,32)	RS1/16S470J	C 409	(A,71,58)	CCSRCH100D50
F	R 830	(B,47,32)	RS1/16S470J	C 410	(A,71,56)	CCSRCH100D50
	R 832	(A,48,41)	RS1/16S470J	C 413	(A,115,56)	CKSQYB105K16
	R 833	(A,50,45)	RS1/16S470J	C 503	(B,125,16)	CKSRYB103K50
	R 834	(A,54,46)	RS1/16S470J	C 504	(B,130,30)	CKSRYB103K50
	R 835	(A,50,47)	RS1/16S470J	C 551	(A,85,47)	CKSRYB104K16
			C 552	(A,85,45)	CCSRCH471J50	

5		6		7		8	
Mark No.	Description	Part No.	Mark No.	Description	Part No.	Mark No.	Description
C 605	(A,99,41)	CCSRCH471J50	C 831	(A,49,38)	CKSRYPB104K16	C 831	(A,49,38)
C 606	(A,100,41)	CKSRYPB104K16	C 832	(A,48,43)	CCSRCH471J50	C 832	(A,48,43)
C 607	(A,94,39)	CEVW470M6R3	C 833	(A,49,43)	CKSRYPB104K16	C 833	(A,49,43)
C 608	(A,99,36)	CCSRCH471J50	C 834	(A,41,23)	CEVW101M16	C 834	(A,41,23)
C 609	(A,100,36)	CKSRYPB104K16	C 835	(A,55,42)	CHIP ELECT.CAPACITOR	C 835	(A,55,42)
C 612	(A,103,28)	CCSRCH120J50	C 851	(A,45,18)	CCSRCH471J50	C 851	(A,45,18)
C 613	(A,107,28)	CCSRCH120J50	C 852	(A,43,18)	CKSRYPB104K16	C 852	(A,43,18)
C 614	(B,111,28)	CKSRYPB104K16	C 871	(B,66,41)	CCSRCH471J50	C 871	(B,66,41)
C 617	(B,113,28)	CKSRYPB102K50	C 872	(B,68,41)	CKSRYPB104K16	C 872	(B,68,41)
C 618	(A,121,31)	CEVW470M6R3	C 907	(B,114,24)	CKSRYPB104K16	C 907	(B,114,24)
C 619	(A,116,35)	CKSRYPB104K16	C 908	(A,121,23)	CEVW101M16	C 908	(A,121,23)
C 620	(A,114,35)	CCSRCH471J50	C 909	(A,96,20)	CHIP ELECT.CAPACITOR	C 909	(A,96,20)
C 621	(A,114,38)	CKSRYPB474K10	C 916	(B,67,34)	CEVW101M4	C 916	(B,67,34)
C 701	(A,65,32)	CKSRYPB103K50	C 917	(B,69,34)	CCSRCH471J50	C 917	(B,69,34)
C 702	(A,66,32)	CCSRCH471J50	C 918	(B,79,36)	CKSRYPB103K50	C 918	(B,79,36)
C 703	(A,62,23)	CEVW101M16	C 919	(B,80,36)	CKSRYPB104K16	C 919	(B,80,36)
C 704	(A,65,29)	CKSRYPB104K16	C 951	(A,52,56)	CCSRCH471J50	C 951	(A,52,56)
C 705	(A,66,29)	CCSRCH101J50	C 952	(A,54,56)	CKSRYPB105K6R3	C 952	(A,54,56)
C 706	(B,64,26)	CKSRYPB104K16	C 954	(B,24,34)	CCSRCH471J50	C 954	(B,24,34)
C 707	(B,58,19)	CCSRCH471J50	C 955	(B,26,34)	CKSQYB105K16	C 955	(B,26,34)
C 708	(B,61,19)	CCSRCH471J50	C 956	(A,64,56)	CKSQYB105K16	C 956	(A,64,56)
C 709	(B,63,19)	CCSRCH471J50	C 957	(A,62,56)	CCSRCH471J50	C 957	(A,62,56)
C 710	(B,66,19)	CCSRCH471J50	 <b>COMPOSITE ASSY</b> <b>MISCELLANEOUS</b> IC 1001(A,74,199) IC CD74HC4051PW IC 1003(A,92,208) IC CD74HC4053PW IC 1004(A,112,209) VIDEO AMP IC LA7109 IC 1005(B,56,197) PORT EXPANDER BU4094BCF IC 1006(A,36,184) CHARACTER GENERATOR PDC131A IC 1151(A,40,209) 2CH E-VOL M61545FP Q 1002(B,99,204) TRANSISTOR 2SC4081 Q 1003(B,27,194) TRANSISTOR 2SC4081 Q 1004(B,179,188) TRANSISTOR 2SC4081 D 1001(B,88,192) DIODE DAN202U D 1002(B,84,192) DIODE DAN202U D 1003(B,132,179) DIODE 1SS355 D 1004(B,123,176) DIODE 1SS355 D 1005(B,57,180) DIODE DAP202U L 1002(B,180,192) CHIP COIL LCTAW120J2520 L 1003(A,33,200) AXIAL INDUCTOR LAU330J JA 1006(A,57,233) PIN JACK (1P) AKB7175 X 1001(A,44,196) CRYSTAL (14.31818M) ASS1056 CN1001(A,184,173) 11P SOCKET XKP3076 CN1002(A,77,178) 21P SOCKET XKP3081 CN1003(A,184,198) 13P SOCKET XKP3077 1003(A,78,233) PIN JACK (2P) AKB7176 1001(A,134,233) PIN JACK (2P) AKB7176 1002(A,106,233) PIN JACK (2P) AKB7176				
C 711	(B,68,19)	CCSRCH471J50					
C 712	(B,71,19)	CCSRCH471J50					
C 713	(B,73,19)	CCSRCH471J50					
C 714	(B,76,19)	CCSRCH471J50					
C 715	(A,88,29)	CEVW101M16					
C 716	(A,84,27)	CKSRYPB104K16					
C 717	(A,83,27)	CCSRCH471J50					
C 718	(A,85,20)	CEVW470M6R3					
C 720	(A,83,24)	CKSRYPB104K16					
C 763	(B,52,30)	CCSRCH471J50					
C 764	(B,54,30)	CKSRYPB104K16					
C 801	(A,44,49)	CCSRCH471J50					
C 802	(A,44,50)	CKSRYPB104K16					
C 803	(A,37,49)	CCSRCH471J50					
C 804	(A,37,50)	CKSRYPB104K16					
C 805	(A,32,49)	CCSRCH471J50					
C 806	(A,32,50)	CKSRYPB104K16					
C 807	(A,27,44)	CCSRCH471J50					
C 808	(A,26,44)	CKSRYPB104K16					
C 809	(A,27,41)	CCSRCH471J50					
C 810	(A,26,41)	CKSRYPB104K16					
C 814	(A,27,33)	CCSRCH471J50					
C 815	(A,26,33)	CKSRYPB104K16					
C 816	(A,21,26)	CCSRCH8R0D50					
C 817	(A,29,26)	CCSRCH8R0D50					
C 818	(A,35,22)	CCSRCH471J50					
C 819	(A,37,22)	CKSRYPB104K16					
C 821	(A,30,30)	CCSRCH471J50					
C 822	(A,30,28)	CKSRYPB104K16					
C 823	(A,32,30)	CCSRCH471J50					
C 824	(A,32,28)	CKSRYPB104K16					
C 825	(B,33,39)	CKSRYPB103K50					
C 826	(A,38,30)	CCSRCH471J50					
C 827	(A,38,29)	CKSRYPB104K16					
C 828	(A,48,35)	CCSRCH471J50					
C 829	(A,49,35)	CKSRYPB104K16					
C 830	(A,48,38)	CCSRCH471J50					



**COMPOSITE ASSY**

**MISCELLANEOUS**

IC 1001(A,74,199)	IC	CD74HC4051PW
IC 1003(A,92,208)	IC	CD74HC4053PW
IC 1004(A,112,209)	VIDEO AMP IC	LA7109
IC 1005(B,56,197)	PORT EXPANDER	BU4094BCF
IC 1006(A,36,184)	CHARACTER GENERATOR	PDC131A
IC 1151(A,40,209)	2CH E-VOL	M61545FP
Q 1002(B,99,204)	TRANSISTOR	2SC4081
Q 1003(B,27,194)	TRANSISTOR	2SC4081
Q 1004(B,179,188)	TRANSISTOR	2SC4081
D 1001(B,88,192)	DIODE	DAN202U
D 1002(B,84,192)	DIODE	DAN202U
D 1003(B,132,179)	DIODE	1SS355
D 1004(B,123,176)	DIODE	1SS355
D 1005(B,57,180)	DIODE	DAP202U
L 1002(B,180,192)	CHIP COIL	LCTAW120J2520
L 1003(A,33,200)	AXIAL INDUCTOR	LAU330J
JA 1006(A,57,233)	PIN JACK (1P)	AKB7175
X 1001(A,44,196)	CRYSTAL (14.31818M)	ASS1056
CN1001(A,184,173)	11P SOCKET	XKP3076
CN1002(A,77,178)	21P SOCKET	XKP3081
CN1003(A,184,198)	13P SOCKET	XKP3077
1003(A,78,233)	PIN JACK (2P)	AKB7176
1001(A,134,233)	PIN JACK (2P)	AKB7176
1002(A,106,233)	PIN JACK (2P)	AKB7176

**RESISTORS**

R 1001(B,142,224)	RS1/16S750J
R 1002(B,125,221)	RS1/16S750J
R 1003(B,97,220)	RS1/16S750J
R 1004(B,69,220)	RS1/16S750J
R 1007(B,81,220)	RS1/16S750J



**Mark No. Description****Part No.****Mark No. Description****Part No.**

R 1009(B,108,220)  
R 1011(B,54,219)  
R 1014(B,99,198)  
R 1017(B,105,201)  
R 1018(B,114,201)

RS1/16S750J  
RS1/16S750J  
RS1/16S102J  
RS1/16S103J  
RS1/16S103J

C 1035(B,34,187)  
C 1036(B,47,191)  
C 1037(B,45,191)  
C 1038(B,36,190)  
C 1039(B,33,194)

CKSRYB103K50  
CCSRCH150J50  
CCSRCH180J50  
CCSRCH240J50  
CCSRCH240J50

R 1019(B,122,201)  
R 1020(B,131,201)  
R 1021(A,108,203)  
R 1022(A,117,203)  
R 1023(B,133,204)

RS1/16S103J  
RS1/16S103J  
RS1/16S103J  
RS1/16S103J  
RS1/16S473J

C 1040(A,31,193)  
C 1041(A,28,193)  
C 1042(A,27,193)  
C 1045(B,184,192)  
C 1046(B,178,193)

CCSRCH101J50  
CCSRCH101J50  
CCSRCH101J50  
CCSRCH330J50  
CCSRCH120J50

R 1024(B,135,205)  
R 1025(B,66,204)  
R 1026(B,63,204)  
R 1030(B,85,196)  
R 1031(B,71,193)

RS1/16S473J  
RS1/16S473J  
RS1/16S473J  
RS1/16S473J  
RS1/16S473J

C 1047(B,180,194)  
C 1093(B,111,224)  
C 1095(B,82,225)  
C 1096(B,79,225)  
C 1097(B,54,224)

CCSRCJ3R0C50  
CKSRYB103K50  
CKSRYB103K50  
CKSRYB103K50  
CKSRYB103K50

R 1032(B,69,193)  
R 1033(B,54,189)  
R 1034(A,42,177)  
R 1035(B,28,187)  
R 1036(B,30,187)

RS1/16S473J  
RS1/16S473J  
RS1/16S102J  
RS1/16S512J  
RS1/16S392J

C 1098(B,43,224)

CKSRYB103K50

R 1037(B,41,189)  
R 1039(A,25,193)  
R 1040(A,25,196)  
R 1041(A,27,196)  
R 1043(B,175,192)

RS1/16S102J  
RS1/16S331J  
RS1/16S331J  
RS1/16S331J  
RS1/16S561J

IC 1201(A,115,134) IC  
IC 1202(A,103,134) IC  
IC 1203(A,111,119) IC  
IC 1204(A,130,136) IC  
IC 1205(A,66,138) VIDEO AMP IC

CD74HC4051PW  
CD74HC4051PW  
CD74HC4053PW  
LA7213  
LA7109

R 1046(B,179,190)  
R 1049(B,94,203)  
R 1051(B,88,200)  
R 1053(B,73,216)  
R 1054(B,90,209)

RS1/16S102J  
RS1/16S103J  
RS1/16S0R0J  
RS1/16S0R0J  
RS1/16S473J

Q 1201(B,147,133) TRANSISTOR  
Q 1203(B,135,115) TRANSISTOR  
Q 1204(B,135,106) TRANSISTOR  
Q 1205(A,148,117) TRANSISTOR  
Q 1206(B,155,104) TRANSISTOR

RT1N241M  
2SC4081  
2SC4081  
2SC4081  
2SC4081

D 1201(B,141,129) DIODE  
D 1202(B,144,134) DIODE  
D 1203(B,79,133) DIODE  
D 1204(A,83,129) DIODE  
D 1251(B,93,114) DIODE

1SS355  
1SS355  
DAN202K  
DAN202K  
1SS355

D 1252(B,77,115) DIODE  
L 1201(A,155,109) CHIP COIL  
L 1202(B,162,108) CHIP COIL  
CN1201(A,175,128) 13P SOCKET  
CN1202(A,175,104) 11P SOCKET

1SS355  
LCTAW120J2520  
LCTAW120J2520  
XKP3077  
XKP3076

CN1203(A,68,108) 15P SOCKET  
CN1204SOCKET  
CN1205(A,97,163) SOCKET  
CN1206(A,125,163) SOCKET

XKP3078  
XKB3052  
XKB3051  
XKB3051

**CAPACITORS**

C 1001(A,75,202)  
C 1002(A,73,204)  
C 1005(A,91,212)  
C 1006(A,94,212)  
C 1008(B,65,202)

CKSRYB103K50  
CKSRYB103K50  
CKSRYB104K50  
CKSRYB104K50  
CKSRYB104K50

C 1011(B,96,205)  
C 1012(B,101,198)  
C 1014(A,88,197)  
C 1016(A,116,200)  
C 1017(A,125,200)

CKSRYB103K50  
CKSRYB103K50  
CEAT101M10  
CEAT101M10  
CEAT101M10

C 1018(A,134,200)  
C 1019(B,116,211)  
C 1020(A,120,208)  
C 1021(A,123,214)  
C 1022(A,129,214)

CEAT101M10  
CKSRYB104K50  
CKSRYB104K50  
CEAT101M10  
CEAT101M10

C 1024(B,84,225)  
C 1025(B,113,224)  
C 1026(B,56,224)  
C 1027(A,45,180)  
C 1028(A,45,187)

CCSRCH181J50  
CCSRCH181J50  
CCSRCH181J50  
CEAT101M10  
CEAT101M10

C 1029(A,45,177)  
C 1030(A,27,185)  
C 1031(A,39,177)  
C 1032(A,35,177)  
C 1033(A,31,177)

CKSRYB473K25  
CKSRYB473K25  
CCSRCH101J50  
CKSRYB122K50  
CKSRYB122K50

**RESISTORS**

R 1201(B,131,152)  
R 1202(B,133,152)  
R 1203(B,117,152)  
R 1204(B,119,152)  
R 1205(B,89,152)

RS1/16S750J  
RS1/16S750J  
RS1/16S750J  
RS1/16S750J  
RS1/16S750J

R 1206(B,91,152)  
R 1207(B,61,151)  
R 1208(B,63,151)  
R 1209(B,47,148)  
R 1210(B,49,148)

RS1/16S750J  
RS1/16S750J  
RS1/16S750J  
RS1/16S750J  
RS1/16S750J



**Mark No. Description****Part No.****Mark No. Description****Part No.****RESISTORS**

A	R 1401(B,149,85)	RS1/16S750J
	R 1402(B,138,85)	RS1/16S750J
	R 1403(B,124,85)	RS1/16S750J
	R 1404(B,157,85)	RS1/16S750J
	R 1405(B,145,85)	RS1/16S750J
	R 1406(B,131,85)	RS1/16S750J
	R 1407(B,115,85)	RS1/16S750J
	R 1408(B,103,85)	RS1/16S750J
	R 1409(B,89,85)	RS1/16S750J
	R 1410(B,107,78)	RS1/16S750J
	R 1411(B,93,78)	RS1/16S750J
	R 1412(B,83,79)	RS1/16S750J
B	R 1416(B,91,61)	RS1/16S102J
	R 1417(B,85,57)	RS1/16S153J
	R 1418(B,75,56)	RS1/16S153J
	R 1419(B,82,58)	RS1/16S333J
	R 1420(B,78,58)	RS1/16S333J
	R 1421(B,159,64)	RS1/16S102J
	R 1422(B,159,69)	RS1/16S102J
	R 1423(B,159,74)	RS1/16S102J
	R 1424(B,169,59)	RS1/16S561J
	R 1425(B,171,54)	RS1/16S561J
	R 1426(B,173,53)	RS1/16S561J
C	R 1430(B,133,54)	RS1/16S473J
	R 1431(B,131,54)	RS1/16S473J
	R 1432(B,131,50)	RS1/16S473J
	R 1433(B,134,46)	RS1/16S473J
	R 1434(A,134,46)	RS1/16S0R0J
	R 1439(B,126,49)	RS1/16S473J
	R 1440(B,124,49)	RS1/16S473J
	R 1441(B,128,48)	RS1/16S473J
	R 1442(B,128,45)	RS1/16S473J
	R 1443(B,157,64)	RS1/16S154J
	R 1444(B,160,64)	RS1/16S124J
D	R 1446(B,157,69)	RS1/16S154J
	R 1447(B,161,69)	RS1/16S124J
	R 1449(B,157,74)	RS1/16S154J
	R 1450(B,161,74)	RS1/16S124J
	R 1461(B,162,60)	RS1/16S104J
	R 1462(B,163,55)	RS1/16S104J
	R 1463(B,166,48)	RS1/16S104J
	R 1464(B,157,55)	RS1/16S102J
	R 1465(B,166,52)	RS1/16S102J
	R 1466(B,173,47)	RS1/16S102J
E	R 1501(B,62,59)	RS1/16S271J
	R 1502(B,68,59)	RS1/16S271J
	R 1503(B,62,65)	RS1/16S121J
	R 1504(B,68,65)	RS1/16S121J
	R 1505(B,62,70)	RS1/16S101J
	R 1506(B,68,70)	RS1/16S101J
	R 1507(B,63,86)	RS1/16S474J
	R 1508(B,67,87)	RS1/16S474J
	R 1509(A,62,60)	RS1/16S103J
	R 1510(A,68,60)	RS1/16S103J
F	R 1511(A,60,69)	RS1/16S103J

R 1512(A,67,69)	RS1/16S103J
R 1521(B,49,59)	RS1/16S271J
R 1522(B,55,59)	RS1/16S271J
R 1523(B,49,65)	RS1/16S121J
R 1524(B,55,65)	RS1/16S121J

R 1525(B,49,70)	RS1/16S101J
R 1526(B,55,70)	RS1/16S101J
R 1527(B,49,86)	RS1/16S474J
R 1528(B,53,87)	RS1/16S474J
R 1529(A,49,60)	RS1/16S103J

R 1530(A,55,60)	RS1/16S103J
R 1531(A,47,69)	RS1/16S103J
R 1532(A,54,69)	RS1/16S103J
R 1541(B,36,59)	RS1/16S271J
R 1542(B,42,59)	RS1/16S271J

R 1543(B,36,65)	RS1/16S121J
R 1544(B,42,65)	RS1/16S121J
R 1545(B,36,70)	RS1/16S101J
R 1546(B,42,70)	RS1/16S101J
R 1547(B,35,86)	RS1/16S474J

R 1548(B,39,87)	RS1/16S474J
R 1549(A,36,60)	RS1/16S103J
R 1550(A,42,60)	RS1/16S103J
R 1551(A,34,69)	RS1/16S103J
R 1552(A,41,69)	RS1/16S103J

R 1561(B,23,61)	RS1/16S271J
R 1562(B,29,61)	RS1/16S271J
R 1563(B,22,65)	RS1/16S121J
R 1564(B,29,65)	RS1/16S121J
R 1565(B,22,70)	RS1/16S101J

R 1566(B,29,70)	RS1/16S101J
R 1567(B,21,86)	RS1/16S474J
R 1568(B,25,87)	RS1/16S474J
R 1569(A,23,60)	RS1/16S103J
R 1570(A,29,60)	RS1/16S103J

R 1571(A,21,69)	RS1/16S103J
R 1572(A,27,69)	RS1/16S103J
R 1573(A,65,46)	RS1/16S473J
R 1574(A,62,46)	RS1/16S471J
R 1575(A,63,44)	RS1/16S473J

R 1576(A,61,43)	RS1/16S471J
-----------------	-------------

**CAPACITORS**

C 1413(A,118,70)	CKSRYB103K50
C 1414(A,107,72)	CKSRYB103K50
C 1415(A,131,70)	CKSRYB103K50
C 1416(A,117,73)	CKSRYB103K50
C 1417(A,143,67)	CKSRYB103K50

C 1418(A,135,72)	CKSRYB103K50
C 1419(A,101,61)	CEAT101M10
C 1420(A,95,61)	CEAT101M10
C 1421(A,97,53)	CEAT101M10
C 1425(A,83,67)	CEAT101M10

C 1426(A,83,73)	CEAT101M10
C 1427(B,86,67)	CKSRYB104K25
C 1428(B,86,72)	CKSRYB104K25
C 1431(B,82,60)	CKSRYB224K10
C 1432(B,78,60)	CKSRYB224K10



5	6	7	8
Mark No.	Description	Part No.	Mark No. Description Part No.
C 1433(B,153,64)		CKSRYP103K50	<b>DISPLAY ASSY</b> <b>MISCELLANEOUS</b> IC 2301(B,164,214) DISPLAY U-COM PE5503A IC 2402(A,237,230) REMOTE RECEIVER UNIT RPM7540-H9 Q 2401(B,205,185) TRANSISTOR RT1N241M Q 2404(B,251,192) TRANSISTOR 2SA1576A Q 2405(B,231,192) TRANSISTOR RT1N241M  Q 2406(B,225,220) DIGITAL TR (SC-70) RT1N431M Q 2408(B,65,214) DIGITAL TR (SC-70) RT1N431M D 2404(B,238,190) DIODE 1SS355 D 2405(B,254,195) DIODE 1SS355 D 2406(B,252,209) DIODE DAN202U  D 2408(A,237,220) LED (ORANGE) SLI-343DCW(STU) D 2412(A,58,214) LED (RED) SLI-343URW(RST) D 2416(B,53,227) DIODE 1SS355 L 2401(A,248,205) RADIAL INDUCTOR LFCA2R2J V 2301(A,218,237) FL TUBE AAV7105  X 2301(A,179,197) CERAMIC (5M) VSS1142 CN2301(A,269,204) CONNECTOR CKS3394 2303(A,267,196) CABLE HOLDER (4P) 51063-0405 2301(A,157,201) FL HOLDER (FE) VNF1096 2302(A,48,221) 17P CABLE HOLDER 51048-1700
C 1434(B,168,64)		CKSRYP103K50	
C 1435(B,153,70)		CKSRYP103K50	
C 1436(B,168,69)		CKSRYP103K50	
C 1437(B,152,76)		CKSRYP103K50	
C 1438(B,168,73)		CKSRYP103K50	
C 1439(A,151,63)		CEAT100M50	
C 1440(A,151,68)		CEAT100M50	
C 1441(A,150,74)		CEAT100M50	
C 1445(A,170,59)		CCSRCH120J50	
C 1446(A,170,55)		CCSRCH120J50	
C 1447(A,172,50)		CCSRCH120J50	
C 1448(A,169,59)		CCSRCH330J50	
C 1449(A,169,55)		CCSRCH330J50	
C 1450(A,170,50)		CCSRCH330J50	
C 1454(A,170,57)		CCSRCJ3R0C50	
C 1455(A,170,52)		CCSRCJ3R0C50	
C 1456(A,172,48)		CCSRCJ3R0C50	
C 1469(A,130,54)		CKSRYP104K50	
C 1471(A,163,58)		CEAT100M50	
C 1472(A,163,53)		CEAT100M50	
C 1473(A,166,46)		CEAT100M50	
C 1490(B,147,85)		CKSRYP103K50	
C 1491(B,133,85)		CKSRYP103K50	
C 1492(B,105,85)		CKSRYP103K50	
C 1493(B,91,85)		CKSRYP103K50	
C 1501(B,63,84)		CCSRCH101J50	
C 1502(B,67,85)		CCSRCH101J50	
C 1507(B,60,70)		CCSRCH271J50	
C 1508(B,66,70)		CCSRCH271J50	
C 1521(B,49,84)		CCSRCH101J50	
C 1522(B,53,85)		CCSRCH101J50	
C 1527(B,47,70)		CCSRCH271J50	
C 1528(B,53,70)		CCSRCH271J50	
C 1531(A,60,78) ELECT. CAPACITOR		CEAT470M25	
C 1532(A,67,78) ELECT. CAPACITOR		CEAT470M25	
C 1533(A,47,78) ELECT. CAPACITOR		CEAT470M25	
C 1541(B,35,84)		CCSRCH101J50	
C 1542(B,39,85)		CCSRCH101J50	
C 1547(A,54,78) ELECT. CAPACITOR		CEAT470M25	
C 1548(A,34,78) ELECT. CAPACITOR		CEAT470M25	
C 1549(A,41,78) ELECT. CAPACITOR		CEAT470M25	
C 1550(A,21,78) ELECT. CAPACITOR		CEAT470M25	
C 1551(A,27,78) ELECT. CAPACITOR		CEAT470M25	
C 1561(B,21,84)		CCSRCH101J50	
C 1562(B,25,85)		CCSRCH101J50	
C 1567(A,60,46)		CKSRYP472K50	
C 1568(A,58,44)		CKSRYP472K50	
C 1569(B,34,70)		CCSRCH271J50	
C 1570(B,40,70)		CCSRCH271J50	
C 1571(B,20,70)		CCSRCH271J50	
C 1572(B,27,70)		CCSRCH271J50	
C 1591(B,58,86)		CKSRYP103K50	
C 1593(B,30,86)		CKSRYP103K50	
<b>COMPLEX ASSY</b>			
<b>MISCELLANEOUS</b>			
△ Y 15 AWG18 BOARD IN		ADX7501	
△ Y 14 AWG18 BOARD IN		ADX7500	
			R 2301(B,104,240) RS1/16S104J R 2302(B,106,240) RS1/16S104J R 2303(B,108,240) RS1/16S104J R 2304(B,110,240) RS1/16S104J R 2305(B,112,240) RS1/16S104J  R 2306(B,114,240) RS1/16S104J R 2307(B,116,240) RS1/16S104J R 2308(B,118,240) RS1/16S104J R 2309(B,120,240) RS1/16S104J R 2310(B,122,240) RS1/16S104J  R 2311(B,124,240) RS1/16S104J R 2312(B,126,240) RS1/16S104J R 2313(B,128,240) RS1/16S104J R 2314(B,130,240) RS1/16S104J R 2315(B,132,240) RS1/16S104J  R 2316(B,134,240) RS1/16S104J R 2317(B,136,240) RS1/16S104J R 2318(B,138,240) RS1/16S104J R 2319(B,140,240) RS1/16S104J R 2320(B,142,240) RS1/16S104J  R 2321(B,144,240) RS1/16S104J R 2322(B,146,240) RS1/16S104J R 2323(B,148,240) RS1/16S104J R 2324(B,150,240) RS1/16S104J R 2325(B,152,240) RS1/16S104J  R 2326(B,154,240) RS1/16S104J R 2327(B,156,240) RS1/16S104J R 2328(B,158,240) RS1/16S104J R 2329(B,160,240) RS1/16S104J R 2330(B,162,240) RS1/16S104J  R 2331(B,164,240) RS1/16S104J R 2332(B,166,240) RS1/16S104J R 2333(B,168,240) RS1/16S104J R 2334(B,170,240) RS1/16S104J R 2335(B,172,240) RS1/16S104J

**Mark No. Description****Part No.****Mark No. Description****Part No.**

R 2336(B,174,240)  
R 2337(B,176,240)  
R 2338(B,180,240)  
R 2339(B,182,240)  
R 2340(B,184,240)

RS1/16S104J  
RS1/16S104J  
RS1/16S473J  
RS1/16S473J  
RS1/16S473J

R 2341(B,186,240)  
R 2342(B,188,240)  
R 2343(B,190,240)  
R 2344(B,192,240)  
R 2345(B,194,240)

RS1/16S473J  
RS1/16S473J  
RS1/16S473J  
RS1/16S473J  
RS1/16S473J

R 2346(B,196,240)  
R 2347(B,198,240)  
R 2348(B,200,240)  
R 2349(B,202,240)  
R 2350(B,204,240)

RS1/16S473J  
RS1/16S473J  
RS1/16S473J  
RS1/16S473J  
RS1/16S473J

R 2351(B,206,240)  
R 2352(B,208,240)  
R 2353(B,210,240)  
R 2354(B,198,200)  
R 2355(B,206,191)

RS1/16S473J  
RS1/16S473J  
RS1/16S473J  
RS1/16S473J  
RS1/16S473J

R 2356(B,190,207)  
R 2357(B,193,202)  
R 2358(B,181,201)  
R 2359(B,176,202)  
R 2361(B,172,197)

RS1/16S473J  
RS1/16S473J  
RS1/16S105J  
RS1/16S104J  
RS1/16S221J

R 2362(B,170,194)  
R 2363(B,169,194)  
R 2364(B,167,194)  
R 2366(B,162,198)  
R 2368(B,126,199)

RS1/16S221J  
RS1/16S221J  
RS1/16S221J  
RS1/16S104J  
RS1/16S473J

R 2369(B,131,208)  
R 2370(B,114,207)  
R 2371(B,136,208)  
R 2372(B,135,208)  
R 2373(B,133,208)

RS1/16S474J  
RS1/16S221J  
RS1/16S104J  
RS1/16S221J  
RS1/16S101J

R 2374(B,134,212)  
R 2375(B,129,208)  
R 2377(B,135,204)  
R 2378(B,133,204)  
R 2401(B,262,227)

RS1/16S221J  
RS1/16S104J  
RS1/16S474J  
RS1/16S104J  
RS1/16S221J

R 2402(B,260,227)  
R 2403(B,258,225)  
R 2404(B,256,224)  
R 2405(B,254,223)  
R 2406(B,201,185)

RS1/16S0R0J  
RS1/16S0R0J  
RS1/16S0R0J  
RS1/16S0R0J  
RS1/16S473J

R 2411(B,247,191)  
R 2412(B,249,192)  
R 2413(B,240,191)  
R 2414(B,237,196)  
R 2415(B,257,192)

RS1/16S0R0J  
RS1/16S104J  
RS1/16S472J  
RS1/16S0R0J  
RS1/16S104J

R 2416(B,251,195)  
R 2417(B,239,196)  
R 2419(B,232,240)  
R 2420(B,233,220)  
R 2422(B,64,219)

RS1/16S103J  
RS1/16S102J  
RS1/16S101J  
RS1/16S331J  
RS1/16S331J

R 2424(B,135,193)

RS1/16S472J

**CAPACITORS**

C 2303(B,221,238)  
C 2304(A,230,236) ELECT. CAPACITOR  
C 2305(B,178,231)  
C 2306(B,180,231)  
C 2307(B,182,231)

CCSRCH471J50  
CEAT101M35  
CCSRCH471J50  
CCSRCH471J50  
CCSRCH471J50

C 2308(B,183,231)  
C 2309(B,187,231)  
C 2310(B,189,231)  
C 2311(B,190,231)  
C 2312(B,192,231)

CCSRCH471J50  
CCSRCH471J50  
CCSRCH471J50  
CCSRCH471J50  
CCSRCH471J50

C 2313(B,196,231)  
C 2314(B,197,231)  
C 2315(B,199,231)  
C 2316(B,201,231)  
C 2317(B,204,231)

CCSRCH471J50  
CCSRCH471J50  
CCSRCH471J50  
CCSRCH471J50  
CCSRCH471J50

C 2318(B,206,231)  
C 2319(B,208,231)  
C 2320(B,209,231)  
C 2351(B,180,215)  
C 2353(B,185,207)

CCSRCH471J50  
CCSRCH471J50  
CCSRCH471J50  
CKSRYP103K50  
CKSRYP104K25

C 2354(B,175,202)  
C 2359(B,142,204)  
C 2360(A,87,231) ELECT. CAPACITOR  
C 2361(B,161,230)  
C 2362(B,160,230)

CKSRYP104K25  
CKSRYP103K50  
CEJQ470M50  
CKSRYP103K50  
CKSRYP103K50

C 2403(B,247,195)  
C 2404(B,237,236)  
C 2405(A,247,235)  
C 2406(B,245,209)  
C 2407(A,229,210)

CKSRYP103K50  
CKSRYP103K50  
CEJQ101M6R3  
CKSRYP103K50  
CEJQ221M6R3

**M VOLUME ASSY****MISCELLANEOUS**

J 2451JUMPER WIRE  
S 2451(A,289,207) SWITCH  
S 2452(A,304,207) SWITCH  
S 2453(A,314,207) SWITCH  
S 2454(A,302,174) ROTARY ENCODER

D15A04-100-2651  
VSG1024  
VSG1024  
VSG1024  
ASX7048

2451(A,278,202) CABLE HOLDER (4P)

51063-0405

**RESISTORS**

R 2451(B,296,206)  
R 2452(B,311,206)

RS1/16S681J  
RS1/16S821J

**CAPACITORS**

C 2451(B,281,208)  
C 2452(B,304,186)  
C 2453(B,299,186)

CKSRYP102K50  
CKSRYP103K50  
CKSRYP103K50

**N MULTI JOG ASSY****MISCELLANEOUS**

IC 2501(B,157,111) LOGIC IC  
Q 2501(B,162,146) DIGITAL TR (SC-70)  
Q 2502(B,174,146) DIGITAL TR (SC-70)  
Q 2503(B,195,146) DIGITAL TR (SC-70)  
Q 2504(B,217,146) DIGITAL TR (SC-70)

CD4094BNS  
RT1N431M  
RT1N431M  
RT1N431M  
RT1N431M

5		6		7		8	
Mark No.	Description	Part No.	Mark No.	Description	Part No.	Mark No.	Description
Q 2505(B,237,147)	DIGITAL TR (SC-70)	RT1N431M	R 2511(B,119,152)		RS1/16S331J		
Q 2506(B,259,146)	DIGITAL TR (SC-70)	RT1N431M	R 2512(B,87,151)		RS1/16S331J		
Q 2507(B,280,146)	DIGITAL TR (SC-70)	RT1N431M	R 2513(B,160,103)		RS1/16S0R0J		
Q 2508(B,314,140)	DIGITAL TR (SC-70)	RT1N431M	R 2551(B,149,141)		RS1/16S472J		A
Q 2509(B,131,147)	DIGITAL TR (SC-70)	RT1N431M	R 2552(B,173,141)		RS1/16S681J		
Q 2510(B,22,184)	DIGITAL TR (SC-70)	RT1N431M	R 2553(B,194,141)		RS1/16S821J		
Q 2511(B,121,147)	DIGITAL TR (SC-70)	RT1N431M	R 2554(B,216,141)		RS1/16S122J		
Q 2512(B,87,146)	DIGITAL TR (SC-70)	RT1N431M	R 2555(B,237,141)		RS1/16S162J		
D 2502(A,155,147)	LED (ORANGE)	SLI-343DCW(STU)	R 2556(B,258,141)		RS1/16S272J		
D 2504(A,177,147)	LED (ORANGE)	SLI-343DCW(STU)	R 2557(B,280,141)		RS1/16S512J		
D 2506(A,198,147)	LED (ORANGE)	SLI-343DCW(STU)	R 2558(B,301,142)		RS1/16S133J		
D 2508(A,220,147)	LED (ORANGE)	SLI-343DCW(STU)	R 2561(B,77,113)		RS1/16S472J		
D 2510(A,241,147)	LED (ORANGE)	SLI-343DCW(STU)	R 2562(B,106,98)		RS1/16S681J		
D 2512(A,263,147)	LED (ORANGE)	SLI-343DCW(STU)	R 2563(B,117,90)		RS1/16S821J		
D 2514(A,284,147)	LED (ORANGE)	SLI-343DCW(STU)	R 2564(B,132,90)		RS1/16S122J		B
D 2516(A,306,147)	LED (RED)	SLI-343URCW(RST)	R 2565(B,145,90)		RS1/16S162J		
D 2518(A,134,147)	LED (ORANGE)	SLI-343DCW(STU)	R 2566(B,160,90)		RS1/16S272J		
D 2520(A,16,186)	LED (BLUE)	SLR-343BBT(HJKL)	R 2567(B,175,90)		RS1/16S512J		
D 2522(A,112,147)	LED (ORANGE)	SLI-343DCW(STU)	R 2571(B,12,181)		RS1/16S472J		
D 2524(A,91,147)	LED (ORANGE)	SLI-343DCW(STU)	R 2572(B,18,146)		RS1/16S681J		
J 2501 JUMPER WIRE		D20PDD1715E	R 2573(B,30,142)		RS1/16S821J		
S 2501(A,36,119)	ROTARY ENCODER	ASX7031	R 2574(B,45,142)		RS1/16S122J		
S 2551(A,154,141)	SWITCH	VSG1024	R 2575(B,87,141)		RS1/16S162J		
S 2552(A,181,141)	SWITCH	VSG1024	R 2576(B,106,143)		RS1/16S272J		
S 2553(A,202,141)	SWITCH	VSG1024	R 2577(B,130,141)		RS1/16S512J		C
S 2554(A,224,141)	SWITCH	VSG1024					
S 2555(A,245,141)	SWITCH	VSG1024					
S 2556(A,267,141)	SWITCH	VSG1024					
S 2557(A,288,141)	SWITCH	VSG1024					
S 2558(A,310,141)	SWITCH	VSG1024					
S 2561(A,74,117)	SWITCH	VSG1024					
S 2562(A,106,91)	SWITCH	VSG1024					
S 2563(A,120,91)	SWITCH	VSG1024					
S 2564(A,135,91)	SWITCH	VSG1024					
S 2565(A,150,91)	SWITCH	VSG1024					
S 2566(A,165,91)	SWITCH	VSG1024					
S 2567(A,179,91)	SWITCH	VSG1024					
S 2571(A,15,179)	SWITCH	VSG1024					
S 2572(A,18,142)	SWITCH	VSG1024					
S 2573(A,33,142)	SWITCH	VSG1024					
S 2574(A,48,142)	SWITCH	VSG1024					
S 2575(A,90,141)	SWITCH	VSG1024					
S 2576(A,116,141)	SWITCH	VSG1024					
S 2577(A,138,141)	SWITCH	VSG1024					
2501(A,41,205)	17P CABLE HOLDER	51048-1700					

### RESISTORS

R 2501(B,151,152)	RS1/16S331J
R 2502(B,184,152)	RS1/16S331J
R 2503(B,194,152)	RS1/16S331J
R 2504(B,216,152)	RS1/16S331J
R 2505(B,237,152)	RS1/16S331J
R 2506(B,259,152)	RS1/16S331J
R 2507(B,280,152)	RS1/16S331J
R 2508(B,302,152)	RS1/16S331J
R 2509(B,142,152)	RS1/16S331J
R 2510(B,9,186)	RS1/16S391J

### CAPACITORS

C 2501(B,148,108)	CKSRYB103K50
C 2502(B,36,129)	CKSRYB103K50
C 2503(B,33,129)	CKSRYB103K50
C 2551(B,151,141)	CKSRYB102K50
C 2561(B,79,113)	CKSRYB102K50
C 2571(B,18,181)	CKSRYB102K50

### HEADPHONE ASSY MISCELLANEOUS

KN2851(A,13,54)	WRAPPING TERMINAL	VNF1084
CN2851(A,19,70)	4P JUMPER CONNECTOR	52147-0410
2851(A,15,14)	PHONE JACK	AKN7029

### RESISTORS

R 2851(B,20,26)	RS1/16S102J
R 2852(B,16,27)	RS1/16S0R0J

### CAPACITORS

C 2851(B,19,42)	CKSRYB392K50
C 2852(B,11,29)	CKSRYB392K50
C 2853(B,10,40)	CCSRCH471J50
C 2854(B,13,43)	CKSRYB103K50
C 2855(B,13,45)	CKSRYB104K16

### FRONT-IN ASSY MISCELLANEOUS

IC 2701(B,36,55)	OP-AMP IC	BA4560RF
Q 2651(B,116,47)	CHIP TRANSISTOR	HN1C01FU
D 2701(B,29,62)	DIODE	DAN217
D 2702(B,33,32)	DIODE	UDZS5R1(B)
D 2703(B,31,29)	DIODE	UDZS5R1(B)

**Mark No. Description****Part No.**

D 2704(B,28,46) DIODE UDZS5R1(B)  
 L 2653(B,117,59) INDUCTOR CTF1385  
 L 2671(B,143,58) INDUCTOR CTF1385  
 L 2681(B,92,65) CHIP SOLID INDUCTOR QTL1013  
 L 2752(B,68,60) CHIP FERRITE BEADS VTL1169

L 2753(B,72,55) CHIP FERRITE BEADS VTL1169  
 JA 2651(A,109,69) PIN JACK (4P) XKX3003  
 JA 2652(A,88,77) OPTICAL IN MOD. GP1FM513RZ  
 JA 2701(A,45,73) JACK RKN1004  
 JA 2751(A,65,76) USB CONNECTOR XKP3086

KN2651(A,156,42) WRAPPING TERMINAL VNF1084  
 KN3351(A,44,37) WRAPPING TERM NAL VNF1084  
 CN2651(A,40,28) CONNECTOR CKS3382  
 CN2652(A,67,42) CONNECTOR B4B-PH

**Mark No. Description****Part No.****CAPACITORS**

C 2651(B,126,58) CCSRCH221J50  
 C 2652(B,109,56) CCSRCH221J50  
 C 2653(A,125,47) CEAT100M50  
 C 2654(A,109,46) CEAT100M50  
 C 2655(B,126,54) CCSRCH101J50

C 2656(B,115,56) CCSRCH101J50  
 C 2659(A,125,39) ELECT. CAPACITOR CEAT470M25  
 C 2660(A,109,39) ELECT. CAPACITOR CEAT470M25  
 C 2661(B,113,40) CKSRYB103K50  
 C 2662(B,115,37) CKSRYB103K50

C 2663(A,102,46) ELECT. CAPACITOR CEAT330M25  
 C 2664(A,102,40) ELECT. CAPACITOR CEAT330M25  
 C 2665(B,152,46) CKSRYB103K50  
 C 2666(B,150,46) CKSRYB223K50  
 C 2671(B,130,61) CKSRYB103K50

**RESISTORS**

R 2651(B,121,58) RS1/16S0R0J  
 R 2652(B,107,57) RS1/16S0R0J  
 R 2653(B,128,58) RS1/16S104J  
 R 2654(B,111,56) RS1/16S104J  
 R 2655(B,128,54) RS1/16S221J

R 2656(B,107,52) RS1/16S221J  
 R 2657(B,124,54) RS1/16S104J  
 R 2658(B,113,56) RS1/16S104J  
 R 2659(B,122,46) RS1/16S221J  
 R 2660(B,113,51) RS1/16S221J

R 2661(B,118,46) RS1/16S153J  
 R 2662(B,113,43) RS1/16S153J  
 R 2663(B,120,46) RS1/16S101J  
 R 2664(B,112,48) RS1/16S101J  
 R 2665(B,100,46) RS1/16S470J

R 2666(B,100,39) RS1/16S470J  
 R 2668(B,131,57) RS1/16S0R0J  
 R 2671(B,141,62) RS1/16S750J  
 R 2672(B,145,62) RS1/16S0R0J  
 R 2673(B,152,59) RS1/16S750J

R 2674(B,150,64) RS1/16S750J  
 R 2675(B,152,55) RS1/16S0R0J  
 R 2676(B,148,58) RS1/16S0R0J  
 R 2681(B,85,65) RS1/16S101J  
 R 2701(B,41,65) RS1/16S102J

R 2702(B,38,68) RS1/16S682J  
 R 2703(B,40,69) RS1/16S104J  
 R 2704(B,30,66) RS1/16S101J  
 R 2705(B,34,62) RS1/16S104J  
 R 2706(B,30,57) RS1/16S472J

R 2707(B,38,62) RS1/16S333J  
 R 2708(B,41,61) RS1/16S101J  
 R 2709(B,30,48) RS1/16S472J  
 R 2710(B,34,48) RS1/16S333J  
 R 2711(B,36,48) RS1/16S101J

R 2712(B,34,28) RS1/16S104J  
 R 2714(B,34,38) RS1/16S102J  
 R 2751(B,65,60) RS1/16S0R0J  
 R 2752(B,63,60) RS1/16S0R0J

**Q PRIMARY ASSY****MISCELLANEOUS**

⚠ IC 2001(A,305,99) REGULATOR IC NJM78M56FA  
 Q 2001(B,281,60) DIGITAL TR (SC-70) RT1N431M  
 D 2001(B,276,60) DIODE 1SS355  
 D 2002(B,276,65) DIODE 1SS355  
 ⚠ D 2003(B,296,87) BRIDGE DIODE S1WB(A)60SD

D 2004(B,304,75) DIODE 1SS355  
 D 2006(B,308,70) DIODE UDZS5R1(B)  
 ⚠ L 2001(A,244,24) LINE FILTER XTF3004  
 H 2001(A,243,46) FUSE CLIP AKR7001  
 H 2002(A,223,46) FUSE CLIP AKR7001

KN2001(A,194,19) SCREW PLATE VNE1948  
 ⚠ RY2001(A,251,58) JOE LOW POWER RELAY ASR7013  
 ⚠ T 2001(A,273,84) STANDBY TRANSFORMER ATT7040  
 CN2001(A,301,115) 9P SOCKET KP200TA9L  
 CN2002(A,246,115) 5P SOCKET KP200TA5L

⚠ CN2003(A,225,25) AC CORD SOCKET RKP1751

Mark No.	Description	Part No.
<b>RESISTORS</b>		
R 2002(A,279,68)	CARBON FILM RESISTOR RD1/4MUF101J	
R 2003(B,305,70)		RS1/16S103J
R 2004(B,302,70)		RS1/16S332J
<b>CAPACITORS</b>		
△ C 2002(A,266,26)	FILM (0.01, 275 V)	ACE7013
△ C 2003(A,251,52)	10000P, 250 V	XCG3009
C 2004(A,290,106)	FILM CAPACITOR	CQMBA103J50
C 2010(A,309,106)		CEAT221M25
C 2011(B,310,85)		CKSRYB103K50
C 2012(A,303,88)	ELECT. CAPACITOR	CEAT102M25

## **R** TRANS 1 ASSY

TRANS 1 Assy has no service part.

## SECONDARY ASSY

### MISCELLANEOUS

Y 10	AWG18 BOARD IN	ADX7503
Y 9	AWG18 BOARD IN	ADX7502
Y 11	AWG18 BOARD IN	ADX7504
Y 12	AWG18 BOARD IN	ADX7505

## **S** TRANS 2-1 ASSY

### MISCELLANEOUS

△ IC 3251(A,228,215)	PROTECTOR (7A)	AEK7021
△ IC 3252(A,239,164)	PROTECTOR (7A)	AEK7021
Q 3251(B,244,224)	CHIP TRANSISTOR	RN1901
Q 3252(B,253,224)	TRANSISTOR	UMD2N
Q 3253(B,261,224)	TRANSISTOR	UMD2N
△ D 3251(B,234,181)	BRIDGE DIODE	S1WB(A)60SD
D 3253(B,236,216)	DIODE	UDZS8R2(B)
D 3254(B,263,217)	DIODE	UDZS7R5(B)
D 3255(B,233,216)	DIODE	UDZS9R1(B)
D 3256(B,263,219)	DIODE	UDZS8R2(B)
D 3257(B,233,223)	DIODE	UDZS9R1(B)
D 3258(B,258,218)	DIODE	UDZS8R2(B)
D 3259(B,238,223)	DIODE	UDZS6R8(B)
D 3260(B,258,220)	DIODE	UDZS6R8(B)
D 3261(B,240,220)	DIODE	UDZS12(B)
D 3262(B,253,220)	DIODE	UDZS12(B)
D 3263(B,238,218)	DIODE	UDZS13(B)
D 3264(B,253,218)	DIODE	UDZS15(B)
D 3265(B,257,226)	DIODE	UDZS13(B)
D 3266(B,267,227)	DIODE	UDZS13(B)
J 3251	JUMPER WIRE	D20PDY0610E
3251(A,261,193)	6P CABLE HOLDER	51048-0600

### RESISTORS

△ R 3253(A,248,192)	METAL OXIDE RESISTOR	RS1LMF472J
△ R 3254(A,263,212)	METAL OXIDE RESISTOR	RS1LMF472J
△ R 3255(A,245,195)	CARBON FILM RESISTOR	RD1/2LMF332J
△ R 3256(A,259,215)	CARBON FILM RESISTOR	RD1/2LMF332J

Mark No.	Description	Part No.
<b>CAPACITORS</b>		
C 3253(A,243,186)	ELECT. CAPACITOR	CEAT471M2A
C 3254(A,253,172)	ELECT. CAPACITOR	CEAT471M2A
C 3255(A,240,202)	ELECT. CAPACITOR	CEAT101M63
C 3256(A,240,213)	ELECT. CAPACITOR	CEAT101M63
C 3257(A,269,190)	ELECT. CAPACITOR	CEAT221M2A
C 3258(A,262,201)	ELECT. CAPACITOR	CEAT221M2A

## **T** DIODE 1 ASSY

### MISCELLANEOUS

△ D 3301(A,175,164)	DIODE	D5SBA20(B)
△ D 3302(A,175,199)	DIODE	D5SBA20(B)

### RESISTORS

△ R 3301(A,194,172)	CARBON FILM RESISTOR	RD1/4MUF100J
---------------------	----------------------	--------------

### CAPACITORS

C 3301(A,191,182)	FILM CAPACITOR	CFTLA104J2A
C 3302(A,196,177)	FILM CAPACITOR	CFTLA104J2A

## **U** VH TR ASSY

### MISCELLANEOUS

△ IC 3351(A,177,136)	IC PROTECTOR	ICP-N15
△ IC 3352(A,177,152)	IC PROTECTOR	ICP-N15
Q 3351(B,172,130)	CHIP TRANSISTOR	2SA1514K
△ Q 3352(A,162,135)	TRANSISTOR	2SB1186A
△ Q 3353(A,162,150)	TRANSISTOR	2SD1763A
Q 3354(B,172,145)	CHIP TRANSISTOR	2SC3906K
△ D 3351(B,173,141)	DIODE	1SR154-400
△ D 3352(B,176,157)	DIODE	1SR154-400
CN3351(A,184,138)	6P JUMPER CONNECTOR	52147-0610

### RESISTORS

R 3351(B,179,129)		RS1/16S471J
R 3352(B,168,128)		RS1/16S100J
R 3353(B,168,143)		RS1/16S100J

## **W** PS/SP ASSY

### MISCELLANEOUS

Q 3001(B,161,85)	CHIP TRANSISTOR	DTC114TUA
Q 3002(B,229,97)	CHIP TRANSISTOR	DTC114TUA
Q 3003(B,247,90)	CHIP TRANSISTOR	DTC114TUA
Q 3004(B,290,84)	CHIP TRANSISTOR	DTC114TUA
Q 3005(B,212,99)	CHIP TRANSISTOR	DTC114TUA

D 3001(B,168,80)	DIODE	1SS355
D 3002(B,165,80)	DIODE	1SS355
D 3003(B,216,88)	DIODE	1SS355
D 3004(B,213,88)	DIODE	1SS355
D 3005(B,247,82)	DIODE	1SS355

D 3006(B,244,82)	DIODE	1SS355
D 3007(B,291,79)	DIODE	1SS355
D 3008(B,289,79)	DIODE	1SS355
D 3009(B,217,99)	DIODE	1SS355
D 3010(B,215,99)	DIODE	1SS355



**Mark No. Description****Part No.**

L 3011(A,188,78) COIL (1 5 UH) ATH1053  
 L 3021(A,146,69) COIL (1 5 UH) ATH1053  
 L 3031(A,199,83) COIL (1 5 UH) ATH1053  
 L 3041(A,258,82) COIL (1 5 UH) ATH1053  
 L 3051(A,236,90) COIL (1 5 UH) ATH1053

L 3061(A,299,74) COIL (1 5 UH) ATH1053  
 L 3071(A,280,84) COIL (1 5 UH) ATH1053  
 J 3009(A,174,89) CONNECTOR ASSY PF13PG-R07  
 KN3001(A,318,64) WRAPPING TERMINAL VNF1084  
 RY3001(A,163,81) RELAY ASR7001

RY3002(A,211,89) RELAY ASR7001  
 RY3003(A,242,83) RELAY ASR7001  
 RY3004(A,286,82) RELAY ASR7001  
 RY3005(A,219,103) RELAY ASR7001  
 B CN3001(A,190,33) SPEAKER TERMINAL 8-P AKE7119

CN3002(A,274,33) SPEAKER TERMINAL 6-P AKE7108  
 CN3007(A,313,90) 5P PLUG KM200TA5  
 CN3008(A,313,145) 9P PLUG KM200TA9  
 Y 13 AWG14 BOARD IN ADX7512  
 Y 8 AWG14 BOARD IN ADX7512

**RESISTORS**

△R 3011(A,187,68) METAL OXIDE RS1/2LMF4R7J  
 △R 3012(A,175,64) METAL OXIDE RS1LMF100J  
 △R 3013(A,193,94) METAL OXIDE RS2LMF331J  
 C △R 3021(A,148,79) METAL OXIDE RS1/2LMF4R7J  
 △R 3022(A,152,51) METAL OXIDE RS1LMF100J

△R 3023(A,188,97) METAL OXIDE RS2LMF331J  
 △R 3031(A,196,87) METAL OXIDE RS1/2LMF4R7J  
 △R 3032(A,194,67) METAL OXIDE RS1LMF100J  
 △R 3041(A,254,82) METAL OXIDE RS1/2LMF4R7J  
 △R 3042(A,267,67) METAL OXIDE RS1LMF100J

△R 3051(A,240,93) METAL OXIDE RS1/2LMF4R7J  
 △R 3052(A,237,79) METAL OXIDE RS1LMF100J  
 △R 3061(A,309,63) METAL OXIDE RS1/2LMF4R7J  
 △R 3062(A,313,73) METAL OXIDE RS1LMF100J  
 D △R 3071(A,280,88) METAL OXIDE RS1/2LMF4R7J

△R 3072(A,268,94) METAL OXIDE RS1LMF100J  
 R 3101(A,222,115) CARBON FILM RD1/4MUF473J  
 R 3102(A,252,115) CARBON FILM RD1/4MUF473J

**CAPACITORS**

C 3001(A,164,89) CEAT101M50  
 C 3011(A,190,60) CFTLA104J50  
 C 3012(A,203,53) CFTLA104J50  
 E C 3013(A,190,42) FILM CAPACITOR CQ MBA103J50  
 C 3021(A,157,48) CFTLA104J50

C 3022(A,157,39) CFTLA104J50  
 C 3023(A,169,42) FILM CAPACITOR CQ MBA103J50  
 C 3031(A,205,66) CFTLA104J50  
 C 3032(A,200,60) CFTLA104J50  
 C 3033(A,211,42) FILM CAPACITOR CQ MBA103J50

C 3041(A,257,63) CFTLA104J50  
 C 3042(A,253,57) CFTLA104J50  
 C 3043(A,253,42) FILM CAPACITOR CQ MBA103J50  
 C 3051(A,224,70) CFTLA104J50  
 F C 3052(A,230,70) CFTLA104J50

**Mark No. Description****Part No.**

C 3053(A,232,42) FILM CAPACITOR CQ MBA103J50  
 C 3061(A,308,58) CFTLA104J50  
 C 3062(A,302,53) CFTLA104J50  
 C 3063(A,295,42) FILM CAPACITOR CQ MBA103J50  
 C 3071(A,274,70) CFTLA104J50

C 3072(A,279,65) CFTLA104J50  
 C 3073(A,274,42) FILM CAPACITOR CQ MBA103J50  
 C 3091(B,181,50) CKSRYB222K50  
 C 3092(B,179,50) CKSRYB222K50  
 C 3093(B,265,50) CKSRYB222K50

C 3094(B,263,50) CKSRYB222K50  
 C 3096(B,318,55) CKSRYB222K50  
 C 3101(A,212,137) 10000 UH/71 V ACH7255  
 C 3102(A,258,137) 10000 UH/71 V ACH7255

**X TRANS 2-2 ASSY  
MISCELLANEOUS**

H 3401(A,120,100) FUSE CLIP AKR7001  
 H 3402(A,98,100) FUSE CLIP AKR7001  
 H 3403(A,120,87) FUSE CLIP AKR7001  
 H 3404(A,98,87) FUSE CLIP AKR7001  
 H 3405(A,120,74) FUSE CLIP AKR7001

H 3406(A,98,74) FUSE CLIP AKR7001  
 H 3407(A,119,57) FUSE CLIP AKR7001  
 H 3408(A,97,57) FUSE CLIP AKR7001  
 H 3409(A,120,45) FUSE CLIP AKR7001  
 H 3410(A,98,45) FUSE CLIP AKR7001

J 3401(A,132,97) CONNECTOR ASSY PF12PG-R40

**Y TRANS SIDE ASSY  
MISCELLANEOUS**

J 3201 JUMPER WIRE D20PDY0410E  
 CN3202(A,60,8) CONNECTOR CKS3382  
 CN3203(A,319,21) CONNECTOR B13B-PH  
 3201(A,84,28) 4P CABLE HOLDER 51048-0400

**Z LOCAL P-SUPPLY ASSY  
MISCELLANEOUS**

△IC 3502(A,120,181) PROTECTOR (1.6A) AEK7012  
 △IC 3504(A,80,176) IC NJM78M05FA  
 △IC 3505(A,80,226) REGULATOR IC NJM78M56FA  
 △IC 3506(A,80,201) IC NJM79M05FA  
 Q 3501(B,110,149) TRANSISTOR UMD2N

△Q 3502(A,80,151) TRANSISTOR 2SD1763A  
 Q 3503(B,144,140) DIGITAL TRANSISTOR DTC124EUA  
 △D 3501(B,120,163) DIODE 1SR154-400  
 △D 3502(B,124,163) DIODE 1SR154-400  
 △D 3503(B,128,163) DIODE 1SR154-400

D 3504(B,136,146) DIODE UDZS6R2(B)  
 D 3505(B,138,146) DIODE UDZS6R2(B)  
 D 3506(B,141,146) DIODE UDZS6R2(B)  
 D 3507(B,143,146) DIODE UDZS6R2(B)  
 D 3508(B,142,180) DIODE UDZS6R2(B)

△D 3509(B,108,160) DIODE 1SR154-400  
 △D 3510(B,113,160) DIODE 1SR154-400  
 D 3511(B,112,132) DIODE UDZS27(B)  
 △D 3512(A,117,196) DIODE D3SBA20(B)  
 D 3513(B,86,180) CHIP DIODE RB501V-40

Mark No.	Description	Part No.
△ D 3514(A,95,181)	DIODE	MTZJ6R2(B)
D 3515(B,87,236)	CHIP DIODE	RB501V-40
D 3516(B,87,204)	CHIP DIODE	RB501V-40
D 3529(B,80,196)	DIODE	1SS355
J 35029P	JUMPER WIRE	D20PDY0915E
J 3503(A,152,132)	CONNECTOR ASSY	PF05PG-Q15
J 3504(A,160,239)	CONNECTOR ASSY	PF10PG-R07
J 3505(A,138,232)	CONNECTOR ASSY	PF09PG-R37
J 3506	JUMPER WIRE	D20PDY0410E
CN3501(A,141,151)	CONNECTOR	B12B-PH
3502(A,149,215)	9P CABLE HOLDER	51048-0900
3506(A,150,167)	4P CABLE HOLDER	51048-0400

### RESISTORS

R 3501(B,120,152)		RS1/16S473J
△ R 3503(A,127,156)	CARBON FILM	RD1/4MUF391J
R 3504(B,111,142)		RS1/16S472J
R 3505(B,108,142)		RS1/16S101J
R 3506(B,140,139)		RS1/16S222J
△ R 3508(A,134,181)	CARBON FILM	RD1/4MUF4R7J

### CAPACITORS

C 3501(A,150,148)	FILM CAPACITOR	CQMBA104J50
C 3502(A,122,168)	ELECT. CAPACITOR	CEANP101M35
C 3503(A,118,157)	ELECT. CAPACITOR	CEAT101M35
C 3504(A,123,147)		CEAT221M35
C 3505(A,139,179)		CEAT101M16
C 3506(A,133,145)		CEAT470M50
C 3508(B,122,152)		CKSRYB103K50
C 3510(A,110,171)	ELECT. CAPACITOR	CEANP102M16
C 3511(A,107,154)	ELECT. CAPACITOR	CEAT102M35
C 3512(A,109,135)		CEAT100M50
C 3513(B,83,149)		CKSRYB102K50
C 3514(A,145,136)		CEAT100M50
C 3515(A,137,140)	ELECT. CAPACITOR	CEANP470M25
C 3516(A,122,187)	FILM CAPACITOR	CQMBA104J50
C 3517(B,83,175)		CKSRYB103K50
C 3518(A,85,189)		CEAT221M16
C 3519(A,117,208)	ELECT. CAPACITOR	CEAT682M16
C 3520(A,134,208)	ELECT. CAPACITOR	CEAT222M16
C 3521(B,83,224)		CKSRYB103K50
C 3522(B,87,201)		CKSRYB103K50
C 3523(A,88,227)		CEAT101M16
C 3524(A,85,214)		CEAT101M16

## AA DC/DC ASSY

### MISCELLANEOUS

△ IC 651 (A,43,196)	REGULATOR IC	PQ1CG3032FZ
△ D 651 (B,45,207)	DIODE	RB051L-40
△ D 653 (A,38,152)	DIODE	D3SBA20(B)
△ D 654 (A,68,231)	DIODE	MTZJ6R2(B)
L 651 (A,50,212)	INDUCTOR	ATH7020
KN651 (A,40,181)	SCREW PLATE	VNE1948
CN651 (A,70,221)	3P TOP POST	B3B-EH
CN652 (A,70,166)	4P JUMPER CONNECTOR	52147-0410
651 (A,52,146)	PCB BINDER	VEF1040

Mark No.	Description	Part No.
<b>RESISTORS</b>		
△ R 651 (A,64,164)	CARBON FILM	RD1/4MUF4R7J
R 652 (B,39,194)	CHIP METAL FILM	RN1/16SE1800D
R 653 (B,38,195)		RN1/16SE3001D
R 654 (B,41,192)		RN1/16SE1001D

### CAPACITORS

C 651 (A,68,150)	FILM CAPACITOR	COMBA104J50
C 654 (A,59,176)	ELECT. CAPACITOR	CEAT103M16
C 655 (A,67,189)	ELECT. CAPACITOR	CEHAZL102M16
C 657 (A,55,226)	ELECT. CAPACITOR	CEHAZL102M6R3

## AB IR I/O ASSY

### MISCELLANEOUS

Q 3751(B,34,66)	TRANSISTOR	2SD1664
D 3752(B,41,60)	DIODE	UDZS10(B)
KN3751(A,40,91)	SCREW PLATE	VNE1948
CN3701(A,58,46)	10P CONNECTOR	VKN1241
CN3702(A,74,44)	23P SOCKET	XKP3082
CN3703(A,28,43)	CONNECTOR	CKS3376

### RESISTORS

R 3703(B,25,84)		RS1/16S0R0J
R 3752(A,38,66)	CARBON FILM	RD1/4MUF391J
R 3755(B,48,62)		RS1/16S0R0J

### CAPACITORS

C 3701(B,49,81)		CKSRYB104K50
C 3702(B,27,84)		CCSRCH471J50
C 3752(A,38,61)		CEAT101M16
C 3753(B,26,71)		CKSRYB103K50
C 3754(B,24,71)		CKSRYB104K50
C 3755(B,28,71)		CKSRYB105K10
C 3756(B,67,56)		CKSRYB103K50
C 3757(B,71,58)		CCSRCH471J50

## AC VIDEO CONNECT ASSY

### MISCELLANEOUS

CN3801(A,288,240)	CONNECTOR POST	S9B-PH
CN3802(A,298,175)	21P PLUG	XKP3070
CN3803(A,305,198)	15P PLUG	XKP3067
CN3804(A,308,222)	13P PLUG	XKP3066

## POWER AMP ASSY

### MISCELLANEOUS

J 3	JUMPER WIRE	D20PDY0525E
Y 1	LEAD WITH HOUSING	ADX7459
Y 6	LEAD WITH HOUSING	ADX7498
Y 4	LEAD WITH HOUSING	ADX7460
Y 3	LEAD WITH HOUSING	ADX7458
Y 2	LEAD WITH HOUSING	ADX7457
Y 5	LEAD WITH HOUSING	ADX7404
C 5608(B,36,42)	CERAMIC 4P/200 V	ACG7057
C 5609(A,27,51)	ELECT. CAPACITOR	CEAT100M2A
C 5615(B,45,47)		CCSRCH220J50
C 5616(B,42,49)		CCSRCH220J50
C 5617(A,47,52)		CEAT331M10

**Mark No. Description**

C 5623(A,69,58)  
C 5624(A,69,42)  
C 5632(B,28,39)  
C 5641(A,12,35)

**Part No.**

CEAT100M63  
CEAT100M63  
CKSRYP224K16  
CEANP2R2M50

**Mark No. Description**

D 5106(B,121,184) DIODE  
D 5141(B,91,188) DIODE  
D 5142(B,95,188) DIODE  
D 5143(B,95,202) DIODE  
D 5144(B,97,188) DIODE

**Part No.**

UDZS4R7(B)  
1SS355  
1SS355  
1SS355  
1SS355

D 5201(B,279,187) CHIP ZENER DIODE  
D 5202(B,276,187) DIODE  
D 5203(B,268,183) DIODE  
D 5204(B,261,183) DIODE  
D 5205(B,266,183) DIODE

UDZS3R6(B)  
1SS355  
1SS355  
1SS355  
UDZS4R7(B)

D 5206(B,263,183) DIODE  
D 5241(B,238,173) DIODE  
D 5242(B,240,173) DIODE  
D 5243(B,240,202) DIODE  
D 5244(B,242,173) DIODE

UDZS4R7(B)  
1SS355  
1SS355  
1SS355  
1SS355

CN5001(A,319,200) 13P SOCKET  
CN5002(A,85,214) 11P SOCKET  
CN5003(A,312,191) PLUG 6-P  
CN5004(A,176,224) CONNECTOR POST  
5001(A,160,225) PCB BINDER

XKP3077  
XKP3076  
KM250NA6L  
B2B-PH  
VEF1040

**RESISTORS**

R 5001(B,192,202)  
R 5002(B,180,202)  
R 5003(B,177,203)  
R 5004(B,192,205)  
R 5005(B,170,191)

RS1/16S102J  
RS1/16S221J  
RS1/16S333J  
RS1/16S103J  
RS1/16S152J

R 5006(B,168,198)  
R 5007(B,191,197)  
R 5008(B,179,194)  
R 5009(A,183,193) CARBON FILM RESISTOR  
R 5010(B,190,183)

RS1/16S821J  
RS1/16S2001F  
RS1/16S682J  
RD1/2VM473J  
RS1/16S151J

R 5011(B,188,184)  
R 5012(B,162,195)  
R 5013(B,183,150) CHIP RESISTOR  
R 5021(B,176,153)  
R 5022(B,190,153)

RN1/16SE1201D  
RS1/16S221J  
RS1/16S62R0F  
RS1/16S101J  
RS1/16S101J

△ R 5023(A,196,166) CARBON FILM RESISTOR  
△ R 5024(A,162,176) CARBON FILM RESISTOR  
△ R 5025(B,163,156) CHIP (0.047, 0.5 W)  
△ R 5026(B,200,156) CHIP (0.047, 0.5 W)  
△ R 5027(A,190,166) RESISTOR (0.18, 5 W)

RD1/4MUF4R7J  
RD1/4MUF4R7J  
ACN7132  
ACN7132  
ACN7121

R 5029(B,167,203)  
R 5030(B,173,203)  
R 5031(B,173,205)  
R 5032(B,160,195)  
R 5041(B,147,169)

RN1/10SE3302D  
RN1/16SE1001D  
RN1/16SE1500D  
RS1/16S151J  
RS1/16S473J

R 5042(B,149,169)  
R 5043(B,145,169)  
R 5044(B,151,169)  
R 5045(B,151,179)  
R 5046(B,154,179)

RS1/16S223J  
RS1/16S471J  
RS1/16S471J  
RS1/16S472J  
RS1/16S472J

R 5047(B,150,187)  
R 5048(B,151,183)  
R 5049(B,154,183)  
R 5050(B,152,187)  
R 5101(B,139,202)

RS1/16S122J  
RS1/16S154J  
RS1/16S103J  
RS1/16S103J  
RS1/16S102J

**V BRIDGE 1-L ASSY  
MISCELLANEOUS**

CN5801(A,44,196) 23P PLUG  
CN5802(A,69,196) 23P PLUG  
CN5803(A,44,163) 9P PLUG  
CN5804(A,69,163) 9P PLUG  
5801(A,76,147) PCB BINDER

XKP3071  
XKP3071  
XKP3064  
XKP3064  
VEF1040

**AD POWER AMP-L ASSY  
MISCELLANEOUS**

△ IC 5001(A,174,135) DARLINGTON POWER IC  
△ IC 5002(A,208,135) DARLINGTON POWER IC  
△ IC 5101(A,106,135) DARLINGTON POWER IC  
△ IC 5102(A,140,135) DARLINGTON POWER IC  
△ IC 5201(A,242,135) DARLINGTON POWER IC

SAP17N(OY)  
SAP17P(OY)  
SAP17N(OY)  
SAP17P(OY)  
SAP17N(OY)

△ IC 5202(A,276,135) DARLINGTON POWER IC  
△ IC 5601(A,310,135) DARLINGTON POWER IC  
Q 5001(B,186,207) CHIP TRANSISTOR  
Q 5002(B,174,194) TRANSISTOR  
Q 5003(B,188,198) CHIP TRANSISTOR

SAP17P(OY)  
SAP17N(OY)  
2SD2704K  
IMT4  
2SA1514K

Q 5004(A,185,184) TRANSISTOR  
Q 5005(A,161,191) TRANSISTOR  
Q 5041(B,149,195) CHIP TR  
Q 5101(B,132,207) CHIP TRANSISTOR  
Q 5102(B,120,194) TRANSISTOR

2SA1145  
2SC2705  
2SA1255  
2SD2704K  
IMT4

Q 5103(B,134,198) CHIP TRANSISTOR  
Q 5104(A,131,184) TRANSISTOR  
Q 5105(A,108,191) TRANSISTOR  
Q 5141(B,91,201) CHIP TR  
Q 5201(B,274,206) CHIP TRANSISTOR

2SA1514K  
2SA1145  
2SC2705  
2SA1255  
2SD2704K

Q 5202(B,262,193) TRANSISTOR  
Q 5203(B,276,197) CHIP TRANSISTOR  
Q 5204(A,273,183) TRANSISTOR  
Q 5205(A,250,191) TRANSISTOR  
Q 5241(B,238,197) CHIP TR

IMT4  
2SA1514K  
2SA1145  
2SC2705  
2SA1255

D 5001(B,190,188) CHIP ZENER DIODE  
D 5002(B,188,188) DIODE  
D 5003(B,180,184) DIODE  
D 5004(B,172,184) DIODE  
D 5005(B,177,184) DIODE

UDZS3R6(B)  
1SS355  
1SS355  
1SS355  
UDZS4R7(B)

D 5006(B,175,184) DIODE  
D 5041(B,149,174) DIODE  
D 5042(B,151,174) DIODE  
D 5043(B,151,203) DIODE  
D 5044(B,154,171) DIODE

UDZS4R7(B)  
1SS355  
1SS355  
1SS355  
1SS355

D 5101(B,137,188) CHIP ZENER DIODE  
D 5102(B,135,188) DIODE  
D 5103(B,126,184) DIODE  
D 5104(B,119,184) DIODE  
D 5105(B,124,184) DIODE

UDZS3R6(B)  
1SS355  
1SS355  
1SS355  
UDZS4R7(B)



5	6	7	8
Mark No.	Description	Part No.	Mark No. Description Part No.
R 5102(B,126,202)		RS1/16S221J	R 5244(B,241,169) RS1/16S471J
R 5103(B,123,203)		RS1/16S333J	R 5245(B,240,180) RS1/16S472J
R 5104(B,139,205)		RS1/16S103J	R 5246(B,242,180) RS1/16S472J
R 5105(B,116,191)		RS1/16S152J	R 5247(B,240,189) RS1/16S122J
R 5106(B,115,198)		RS1/16S821J	R 5248(B,237,180) RS1/16S154J
R 5107(B,138,197)		RS1/16S2001F	R 5249(B,242,184) RS1/16S103J
R 5108(B,126,194)		RS1/16S682J	R 5250(B,240,184) RS1/16S103J
R 5109(A,130,193) CARBON FILM RESISTOR	RD1/2VM473J	RD1/2VM473J	△ R 5292(B,300,156) CHIP (0.047, 0.5 W) ACN7132
R 5110(B,137,183)		RS1/16S151J	R 5613(B,317,154) CHIP RESISTOR RS1/16S62R0F
R 5111(B,135,184)		RN1/16SE1201D	R 5621(B,312,154) RS1/16S101J
R 5112(B,109,195)		RS1/16S221J	
R 5113(B,115,150) CHIP RESISTOR	RS1/16S62R0F	RS1/16S101J	
R 5121(B,108,153)		RS1/16S101J	
R 5122(B,129,150)		RD1/4MUF4R7J	
△ R 5123(A,138,166) CARBON FILM RESISTOR	RD1/4MUF4R7J	RD1/4MUF4R7J	
△ R 5124(A,108,176) CARBON FILM RESISTOR	RD1/4MUF4R7J	RD1/4MUF4R7J	
△ R 5125(B,99,156) CHIP (0.047, 0.5 W)	ACN7132	ACN7132	
△ R 5126(B,136,156) CHIP (0.047, 0.5 W)	ACN7132	ACN7132	
△ R 5127(A,132,166) RESISTOR (0.18, 5 W)	ACN7121	ACN7121	
R 5129(B,113,203)		RN1/10SE3302D	
R 5130(B,119,203)		RN1/16SE1001D	
R 5131(B,119,205)		RN1/16SE1500D	
R 5132(B,106,195)		RS1/16S151J	
R 5141(B,93,184)		RS1/16S473J	
R 5142(B,95,184)		RS1/16S223J	
R 5143(B,91,184)		RS1/16S471J	
R 5144(B,97,184)		RS1/16S471J	
R 5145(B,93,193)		RS1/16S472J	
R 5146(B,96,193)		RS1/16S472J	
R 5147(B,89,196)		RS1/16S122J	
R 5148(B,95,197)		RS1/16S154J	
R 5149(B,97,197)		RS1/16S103J	
R 5150(B,97,202)		RS1/16S103J	
R 5201(B,281,201)		RS1/16S102J	
R 5202(B,268,201)		RS1/16S221J	
R 5203(B,265,202)		RS1/16S333J	
R 5204(B,281,204)		RS1/16S103J	
R 5205(B,258,191)		RS1/16S152J	
R 5206(B,257,198)		RS1/16S821J	
R 5207(B,279,196)		RS1/16S2001F	
R 5208(B,268,193)		RS1/16S682J	
R 5209(A,271,192) CARBON FILM RESISTOR	RD1/2VM473J	RD1/2VM473J	
R 5210(B,278,183)		RS1/16S151J	
R 5211(B,276,183)		RN1/16SE1201D	
R 5212(B,251,195)		RS1/16S221J	
R 5213(B,257,149) CHIP RESISTOR	RS1/16S62R0F	RS1/16S62R0F	
R 5221(B,251,153)		RS1/16S101J	
R 5222(B,265,153)		RS1/16S101J	
△ R 5223(A,280,164) CARBON FILM RESISTOR	RD1/4MUF4R7J	RD1/4MUF4R7J	
△ R 5224(A,249,175) CARBON FILM RESISTOR	RD1/4MUF4R7J	RD1/4MUF4R7J	
△ R 5225(B,238,156) CHIP (0.047, 0.5 W)	ACN7132	ACN7132	
△ R 5226(B,276,156) CHIP (0.047, 0.5 W)	ACN7132	ACN7132	
△ R 5227(A,274,165) RESISTOR (0.18, 5 W)	ACN7121	ACN7121	
R 5229(B,255,202)		RN1/10SE3302D	
R 5230(B,261,202)		RN1/16SE1001D	
R 5231(B,261,204)		RN1/16SE1500D	
R 5232(B,248,195)		RS1/16S151J	
R 5241(B,237,169)		RS1/16S473J	
R 5242(B,239,169)		RS1/16S223J	
R 5243(B,235,169)		RS1/16S471J	
			<b>CAPACITORS</b>
			C 5001(A,183,203) CEAT4R7M50
			C 5002(B,177,200) CCSRCH221J50
			C 5004(B,167,194) CKSRYB102K50
			C 5007(A,195,193) CEAT101M10
			C 5008(B,164,195) CERAMIC 4P/200 V ACG7057
			C 5009(A,179,189) ELECT. CAPACITOR CEAT100M2A
			C 5011(B,169,142) CERAMIC 100P/200 V ACG7056
			C 5012(B,197,142) CERAMIC 100P/200 V ACG7056
			C 5015(B,168,205) CCSRCH220J50
			C 5016(B,168,207) CCSRCH220J50
			C 5017(A,172,207) CEAT331M10
			C 5023(A,190,180) CEAT100M63
			C 5024(A,166,184) CEAT100M63
			C 5032(B,162,199) CKSRYB224K16
			C 5041(A,147,190) CEANP2R2M50
			C 5051(A,217,183) ELECT. CAPACITOR CEAT100M2A
			C 5052(A,222,177) ELECT. CAPACITOR CEAT100M2A
			C 5101(A,129,203) CEAT4R7M50
			C 5102(B,123,200) CCSRCH221J50
			C 5104(B,113,194) CKSRYB102K50
			C 5107(A,141,193) CEAT101M10
			C 5108(B,111,195) CERAMIC 4P/200 V ACG7057
			C 5109(A,125,189) ELECT. CAPACITOR CEAT100M2A
			C 5111(B,101,142) CERAMIC 100P/200 V ACG7056
			C 5112(B,130,142) CERAMIC 100P/200 V ACG7056
			C 5115(B,115,205) CCSRCH220J50
			C 5116(B,115,207) CCSRCH220J50
			C 5117(A,119,207) CEAT331M10
			C 5123(A,137,180) CEAT100M63
			C 5124(A,112,184) CEAT100M63
			C 5132(B,108,199) CKSRYB224K16
			C 5141(A,88,191) CEANP2R2M50
			C 5201(A,271,202) CEAT4R7M50
			C 5202(B,265,199) CCSRCH221J50
			C 5204(B,255,194) CKSRYB102K50
			C 5207(A,283,192) CEAT101M10
			C 5208(B,253,195) CERAMIC 4P/200 V ACG7057
			C 5209(A,267,187) ELECT. CAPACITOR CEAT100M2A
			C 5211(B,243,142) CERAMIC 100P/200 V ACG7056
			C 5212(B,271,142) CERAMIC 100P/200 V ACG7056
			C 5215(B,257,204) CCSRCH220J50
			C 5216(B,257,206) CCSRCH220J50
			C 5217(A,261,206) CEAT331M10
			C 5223(A,287,181) CEAT100M63
			C 5224(A,255,184) CEAT100M63
			C 5232(B,250,199) CKSRYB224K16
			C 5241(A,237,192) CEANP2R2M50
			C 5611(B,307,142) CERAMIC 100P/200 V ACG7056

**Mark No. Description****Part No.****Mark No. Description****Part No.****AE POSI 1-L ASSY****MISCELLANEOUS**

A	△ TH4501(A,54,223) POSISTOR	PTFM04BH222Q2N34B0	D 5443(B,94,41) DIODE	1SS355
	J 4501(A,66,220) CONNECTOR ASSY	PG02KS-E07	D 5444(B,97,58) DIODE	1SS355

**AF POSI 2-L ASSY****MISCELLANEOUS**

■	△ TH4502(A,79,235) POSISTOR	PTFM04BC222Q2N34B0	D 5501(B,280,59) CHIP ZENER DIODE	UDZS3R6(B)
	J 4502(A,76,223) CONNECTOR ASSY	PG02KS2E07	D 5502(B,277,59) DIODE	1SS355

**AG POWER AMP-R ASSY****MISCELLANEOUS**

B	△ IC 5301(A,196,111) DARLINGTON POWER IC	SAP17N(OY)	D 5503(B,267,62) DIODE	1SS355
	△ IC 5302(A,162,111) DARLINGTON POWER IC	SAP17P(OY)	D 5504(B,261,62) DIODE	1SS355
	△ IC 5401(A,128,111) DARLINGTON POWER IC	SAP17N(OY)	D 5505(B,265,62) DIODE	UDZS4R7(B)
	△ IC 5402(A,94,111) DARLINGTON POWER IC	SAP17P(OY)	D 5506(B,263,62) DIODE	UDZS4R7(B)
	△ IC 5501(A,264,111) DARLINGTON POWER IC	SAP17N(OY)	D 5541(B,240,71) DIODE	1SS355

■	△ IC 5502(A,230,111) DARLINGTON POWER IC	SAP17P(OY)	D 5542(B,238,71) DIODE	1SS355
	△ IC 5602(A,298,111) DARLINGTON POWER IC	SAP17P(OY)	D 5543(B,240,45) DIODE	1SS355
	Q 5301(B,186,38) CHIP TRANSISTOR	2SD2704K	D 5544(B,242,73) DIODE	1SS355
	Q 5302(B,176,52) TRANSISTOR	IMT4	CN5301(A,319,31) 13P SOCKET	XKP3077
	Q 5303(B,187,48) CHIP TRANSISTOR	2SA1514K	CN5302(A,85,45) 11P SOCKET	XKP3076

C	Q 5304(A,185,62) TRANSISTOR	2SA1145	CN5303(A,312,68) PLUG 6-P	KM250NA6L
	Q 5305(A,161,55) TRANSISTOR	2SC2705	CN5304(A,143,23) CONNECTOR POST	B2B-PH
	Q 5341(B,146,56) CHIP TR	2SA1255	5002(A,236,21) PCB BINDER	VEF1040
	Q 5401(B,132,38) CHIP TRANSISTOR	2SD2704K		
	Q 5402(B,122,52) TRANSISTOR	IMT4		

■	Q 5403(B,133,48) CHIP TRANSISTOR	2SA1514K		
	Q 5404(A,131,62) TRANSISTOR	2SA1145		
	Q 5405(A,108,55) TRANSISTOR	2SC2705		
	Q 5441(B,91,45) CHIP TR	2SA1255		
	Q 5501(B,275,38) CHIP TRANSISTOR	2SD2704K		

D	Q 5502(B,266,52) TRANSISTOR	IMT4		
	Q 5503(B,277,48) CHIP TRANSISTOR	2SA1514K		
	Q 5504(A,274,63) TRANSISTOR	2SA1145		
	Q 5505(A,252,55) TRANSISTOR	2SC2705		
	Q 5541(B,239,49) CHIP TR	2SA1255		

■	Q 5571(B,223,38) TRANSISTOR	2SC4081		
	Q 5572(B,220,38) TRANSISTOR	2SC4081		
	D 5301(B,191,58) CHIP ZENER DIODE	UDZS3R6(B)		
	D 5302(B,188,58) DIODE	1SS355		
	D 5303(B,180,62) DIODE	1SS355		

E	D 5304(B,173,62) DIODE	1SS355		
	D 5305(B,177,62) DIODE	UDZS4R7(B)		
	D 5306(B,175,62) DIODE	UDZS4R7(B)		
	D 5341(B,151,71) DIODE	1SS355		
	D 5342(B,149,71) DIODE	1SS355		

■	D 5343(B,150,50) DIODE	1SS355		
	D 5344(B,153,71) DIODE	1SS355		
	D 5401(B,137,58) CHIP ZENER DIODE	UDZS3R6(B)		
	D 5402(B,135,58) DIODE	1SS355		
	D 5403(B,126,62) DIODE	1SS355		

F	D 5404(B,119,62) DIODE	1SS355		
	D 5405(B,124,62) DIODE	UDZS4R7(B)		
	D 5406(B,122,62) DIODE	UDZS4R7(B)		
	D 5441(B,95,58) DIODE	1SS355		
	D 5442(B,92,58) DIODE	1SS355		

**RESISTORS**

	R 5301(B,192,43)	RS1/16S102J
	R 5302(B,180,42)	RS1/16S221J
	R 5303(B,177,41)	RS1/16S333J
	R 5304(B,192,40)	RS1/16S103J
	R 5305(B,170,55)	RS1/16S152J
	R 5306(B,168,47)	RS1/16S821J
	R 5307(B,190,48)	RS1/16S2001F
	R 5308(B,179,54)	RS1/16S682J
	R 5309(A,183,48) CARBON FILM	RD1/2VM473J
	R 5310(B,191,62)	RS1/16S151J
	R 5311(B,188,62)	RN1/16SE1201D
	R 5312(B,162,51)	RS1/16S221J
	R 5313(B,183,97) CHIP RESISTOR	RS1/16S62R0F
	R 5321(B,190,93)	RS1/16S101J
	R 5322(B,176,93)	RS1/16S101J
	△ R 5323(A,196,79) CARBON FILM	RD1/4MUF4R7J
	△ R 5324(A,161,70) CARBON FILM	RD1/4MUF4R7J
	△ R 5325(B,203,91) CHIP (0.047, 0.5 W)	ACN7132
	△ R 5326(B,166,91) CHIP (0.047, 0.5 W)	ACN7132
	△ R 5327(A,172,80) RESISTOR (0.18, 5 W)	ACN7121
	R 5329(B,168,44)	RN1/10SE3302D
	R 5330(B,173,45)	RN1/16SE1001D
	R 5331(B,173,43)	RN1/16SE1500D
	R 5332(B,160,51)	RS1/16S151J
	R 5341(B,150,75)	RS1/16S473J
	R 5342(B,148,75)	RS1/16S223J
	R 5343(B,153,75)	RS1/16S471J
	R 5344(B,146,75)	RS1/16S471J
	R 5345(B,152,65)	RS1/16S472J
	R 5346(B,149,65)	RS1/16S472J
	R 5347(B,145,62)	RS1/16S122J
	R 5348(B,148,61)	RS1/16S154J
	R 5349(B,150,61)	RS1/16S103J
	R 5350(B,150,55)	RS1/16S103J
	R 5401(B,139,43)	RS1/16S102J
	R 5402(B,126,42)	RS1/16S221J
	R 5403(B,123,41)	RS1/16S333J
	R 5404(B,139,40)	RS1/16S103J
	R 5405(B,116,55)	RS1/16S152J
	R 5406(B,114,47)	RS1/16S821J



**Mark No. Description****Part No.****Mark No. Description****Part No.****AH POSI 1-R ASSY  
MISCELLANEOUS**

A	△ TH4503(A,54,235) POSISTOR	PTFM04BH222Q2N34B0
	J 4551(A,66,232) CONNECTOR ASSY	PG02KS-E07

R 5647(B,10,33)	RS1/16S122J
R 5648(B,45,25)	RS1/16S154J
R 5649(B,49,26)	RS1/16S103J
R 5650(B,51,26)	RS1/16S103J

**CAPACITORS**

C 5601(A,53,45)	CEAT4R7M50
C 5602(B,50,41)	CCSRCH221J50
C 5604(B,44,36)	CKSRYB102K50
C 5607(A,38,57)	CEAT101M10

**AI POWER AMP IN ASSY  
MISCELLANEOUS**

Q 5601(B,58,86) CHIP TRANSISTOR	2SD2704K
Q 5602(B,46,41) TRANSISTOR	IMT4
Q 5603(B,42,54) CHIP TRANSISTOR	2SA1514K
Q 5604(A,32,55) TRANSISTOR	2SA1145
Q 5605(A,33,38) TRANSISTOR	2SC2705

**AJ POWER PROTECT ASSY  
MISCELLANEOUS**

B	Q 5641(B,11,26) CHIP TR	2SA1255	BA4560RF
	D 5601(B,35,57) CHIP ZENER DIODE	UDZS3R6(B)	RT1N241M
	D 5602(B,35,53) DIODE	1SS355	RT1P241M
	D 5603(B,26,49) DIODE	1SS355	RT1N241M
	D 5604(B,23,44) DIODE	1SS355	2SC4081

	D 5605(B,23,47) DIODE	UDZS4R7(B)	Q 5705(B,23,161) TRANSISTOR	RT1N241M
	D 5606(B,21,42) DIODE	UDZS4R7(B)	Q 5706(B,12,161) DIGITAL TR (SC-70)	RT1P241M
	D 5641(B,18,23) DIODE	1SS355	D 5701(B,23,94) DIODE	1SS355
	D 5642(B,20,23) DIODE	1SS355	D 5702(B,30,205) DIODE	1SS355
	D 5643(B,13,21) DIODE	1SS355	CN5701(A,28,171) 11P PLUG	XKP3065

C	D 5644(B,28,23) DIODE	1SS355	CN5702(A,15,138) 11P PLUG	XKP3065
	CN5601(A,71,64) 13P PLUG	XKP3066	CN5703(A,8,85) 19P CONNECTOR	52044-1945
	CN5602(A,56,31) 13P PLUG	XKP3066	CN5704(A,37,83) CONNECTOR	S5B-PH
	CN5603(A,76,131) 19P CONNECTOR	52044-1945	CN5705(A,30,223) 17P CONNECTOR	52044-1745
	CN5605(A,47,65) SOCKET 6-P	KP250NA6	CN5706(A,38,222) 3PIN CONNECTOR	S3B-EH

	CN5606(A,34,31) SOCKET 6-P	KP250NA6
	5604(A,7,50) 5P CABLE HOLDER	51048-0500

**RESISTORS**

R 5701(B,23,151)	RS1/16S562J
R 5702(B,21,151)	RS1/16S562J
R 5703(B,10,181)	RS1/16S473J
R 5705(B,18,187)	RS1/16S0R0J
R 5706(B,19,151)	RS1/16S822J

**RESISTORS**

R 5601(B,58,93)	RS1/16S102J	
R 5602(B,54,41)	RS1/16S221J	
D	R 5603(B,52,41)	RS1/16S333J
	R 5604(B,57,82)	RS1/16S103J
	R 5605(B,46,36)	RS1/16S152J

	R 5606(B,41,38)	RS1/16S821J
	R 5607(B,42,59)	RS1/16S2001F
	R 5608(B,42,42)	RS1/16S682J
	R 5609(A,32,46) CARBON FILM RESISTOR	RD1/2VM473J
	R 5610(B,30,59)	RS1/16S151J

	R 5611(B,33,59)	RN1/16SE1201D
	R 5612(B,33,34)	RS1/16S221J

E	△ R 5623(A,65,58) CARBON FILM RESISTOR	RD1/4MUF4R7J
	△ R 5624(A,65,40) CARBON FILM RESISTOR	RD1/4MUF4R7J
	△ R 5627(A,19,56) RESISTOR (0.18, 5W)	ACN7121

	R 5629(B,47,48)	RN1/10SE3302D
	R 5630(B,49,46)	RN1/16SE1001D
	R 5631(B,49,51)	RN1/16SE1500D
	R 5632(B,30,36)	RS1/16S151J
	R 5641(B,14,43)	RS1/16S473J

	R 5642(B,17,33)	RS1/16S223J
	R 5643(B,14,33)	RS1/16S471J
	R 5644(B,15,38)	RS1/16S471J
	R 5645(B,18,28)	RS1/16S472J
F	R 5646(B,20,28)	RS1/16S472J

R 5707(B,18,181)	RS1/16S473J
R 5708(B,13,187)	RS1/16S0R0J
R 5710(B,17,118)	RS1/16S223J
R 5711(B,13,112)	RS1/16S103J
R 5712(B,13,108)	RS1/16S472J

R 5713(B,23,106)	RS1/16S103J
R 5714(B,24,131)	RS1/16S102J
R 5715(B,27,101)	RS1/16S473J
R 5716(B,29,101)	RS1/16S472J
R 5717(B,33,95)	RS1/16S103J

R 5718(B,30,210)	RS1/16S104J
R 5720(B,31,95)	RS1/16S103J
R 5721(B,29,95)	RS1/16S683J
R 5746(B,20,181)	RS1/16S0R0J
R 5747(B,18,161)	RS1/16S0R0J

R 5750(B,35,95)	RS1/16S0R0J
R 5751(B,26,131)	RS1/16S0R0J
R 5752(B,25,101)	RS1/16S0R0J

**CAPACITORS**

C 5701(B,13,181)	CKSRYB104K50
C 5702(B,15,181)	CKSRYB104K50
C 5703(B,23,110)	CKSRYB103K50
C 5704(B,23,114)	CKSRYB103K50
C 5705(B,31,101)	CKSRYB223K50

5	6	7	8
Mark No.	Description	Part No.	Mark No. Description Part No.
C 5706(B,37,217)		CKSRYB103K50	R 102 (A,40,43) RS1/16S4701F R 107 (A,40,57) RS1/16S101J R 108 (A,41,57) RS1/16S103J R 109 (A,41,60) RS1/16S332J
<b>AK HDMI &amp; DVC ASSY</b>			
<b>MISCELLANEOUS</b>			
IC 101 (A,35,50) HDMI/DVI CABLE EQ	CXB1441R		R 110 (A,43,60) RS1/16S682J R 111 (A,46,61) RS1/10S181J R 121 (A,39,39) RS1/16S473J R 122 (A,44,14) RS1/16S0R0J R 123 (A,45,16) RS1/16S103J
IC 102 (A,43,33) LOGIC IC	SN74CBT3257CPW		
IC 103 (A,40,11) I2C BUS REPEATER	PCA9515ADP		
IC 401 (A,60,35) VIDEO DECODER	ADV7184BSTZ		
IC 402 (A,76,29) IC	TC7WU04FU		
IC 701 (A,86,36) VIDEO ENCODER IC	ADV7172KSTZ		R 124 (A,45,15) RS1/16S103J R 125 (A,44,10) RS1/16S0R0J R 129 (A,44,85) RS1/16S0R0J R 130 (A,44,84) RS1/16S0R0J R 133 (A,43,18) RS1/10S331J
△ IC 901 (A,99,18) REGULATOR IC	NJM2845DL1-33		
△ IC 902 (A,79,13) REGULATOR IC	MM1561JF		
Q 101 (A,46,65) CHIP TRANSISTOR	2SB1689		
Q 102 (A,45,58) DIGITAL TRANSISTOR	DTC143EUA		R 134 (A,43,24) RS1/10S331J R 151 (A,28,72) RS1/16S102J R 152 (A,18,53) RS1/16S102J R 351 (A,36,11) RS1/16S332J R 352 (A,34,11) RS1/16S332J
Q 103 (A,39,61) DIGITAL TR (SC-70)	RT1P241M		
Q 104 (A,33,68) TRANSISTOR	RT1N241M		
Q 121 (A,42,39) TRANSISTOR	RT1N241M		
Q 131 (A,38,19) CHIP TRANSISTOR	2SB1689		
Q 132 (A,38,22) CHIP TRANSISTOR	2SB1689		
Q 133 (A,47,21) DIGITAL TRANSISTOR	DTC143EUA		R 386 (A,103,61) RS1/16S473J R 389 (A,105,61) RS1/16S102J R 403 (A,57,23) RESISTOR ARRAY RAB4CQ470J R 404 (A,62,23) RS1/16S470J R 411 (A,70,30) RS1/16S470J
Q 134 (A,43,27) DIGITAL TRANSISTOR	DTC143EUA		
Q 151 (A,22,70) TRANSISTOR	RT1N241M		
Q 152 (A,18,51) TRANSISTOR	RT1N241M		
Q 153 (A,31,72) DIGITAL TR (SC-70)	RT1P241M		
Q 154 (A,22,48) DIGITAL TR (SC-70)	RT1P241M		R 414 (A,76,26) RS1/16S105J R 415 (A,72,26) RS1/16S101J R 416 (A,71,33) RS1/16S101J R 417 (A,72,30) RS1/16S0R0J R 418 (A,73,36) RS1/16S152J
Q 155 (A,29,69) TRANSISTOR	RT1N241M		
Q 156 (A,22,51) TRANSISTOR	RT1N241M		
Q 451 (A,100,55) CHIP TRANSISTOR	HN1C01FU		
Q 731 (A,75,58) TRANSISTOR	2SA1576A		R 419 (A,72,36) RS1/16S201J R 421 (A,74,48) RS1/10S0R0J R 422 (A,48,57) RS1/10S0R0J R 431 (A,46,40) RS1/16S332J R 432 (A,49,40) RS1/16S682J
Q 741 (A,78,53) TRANSISTOR	2SA1576A		
Q 751 (A,83,58) TRANSISTOR	2SA1576A		
Q 761 (A,86,53) TRANSISTOR	2SA1576A		
Q 771 (A,91,58) TRANSISTOR	2SA1576A		
Q 781 (A,94,53) TRANSISTOR	2SA1576A		
D 381 (A,106,60) DIODE	UDZS5R1(B)		
D 901 (A,85,22) DIODE	1SR154-400		
L 101 (A,44,67) CHIP BEADS	ATL7010		R 434 (A,49,38) RS1/16S470J R 435 (A,49,36) RS1/16S470J R 436 (A,49,31) RESISTOR ARRAY RAB4CQ470J R 451 (A,101,51) RS1/16S103J R 452 (A,101,49) RS1/16S222J
△ L 351 (A,24,11) COIL	ATH7022		
△ L 352 (A,24,15) COIL	ATH7022		
△ L 353 (A,24,18) COIL	ATH7022		R 453 (A,104,55) RS1/16S103J R 454 (A,101,48) RS1/16S222J R 702 (A,93,32) RS1/16S103J R 704 (A,95,32) RS1/16S103J R 705 (A,96,32) RS1/16S103J
△ L 354 (A,24,22) COIL	ATH7022		
L 401 (A,67,16) CHIP BEADS	ATL7010		
L 402 (A,74,41) CHIP BEADS	ATL7010		
L 403 (A,58,16) CHIP BEADS	ATL7010		
L 404 (A,64,62) CHIP BEADS	ATL7010		R 706 (A,98,32) RS1/16S103J R 707 (A,95,36) RS1/16S470J R 708 (A,94,38) RS1/16S470J R 709 (A,94,40) RS1/16S1201F R 710 (A,94,41) RS1/16S1201F
L 701 (A,104,46) CHIP BEADS	ATL7010		
L 702 (A,102,46) CHIP BEADS	ATL7010		
L 1001(A,94,24) CHIP BEADS	ATL7010		
JA101 (A,15,63) HDMI CONNECTOR	AKP7210		
JA102 (A,15,41) HDMI CONNECTOR	AKP7210		R 711 (A,77,44) RS1/16S1201F R 712 (A,76,44) RS1/16S1201F R 713 (A,76,40) RS1/16S470J R 714 (A,79,40) RS1/16S103J R 716 (A,77,37) RS1/16S103J
JA301 (A,15,19) HDMI CONNECTOR	AKP7210		
X 401 (A,74,21) CRYSTAL (28.63636M)	ASS7069		
CN1001(A,103,64) 9P SOCKET	XKP3075		
CN1002(A,69,64) 23P SOCKET	XKP3082		R 718 (A,76,37) RS1/16S103J R 719 (A,75,34) RS1/16S332J R 720 (A,76,34) RS1/16S682J R 721 (A,80,31) RS1/16S470J R 731 (A,79,48) RS1/16S1500F
CN1003(A,110,21) 9P CONNECTOR	52044-0945		
<b>RESISTORS</b>			
R 101 (A,28,44)	RS1/16S102J		



**Mark No. Description****Part No.****Mark No. Description****Part No.**

R 732 (A,78,50)  
R 733 (A,78,60)  
R 741 (A,82,48)  
R 742 (A,81,50)  
R 743 (A,80,55)

RS1/16S0R0J  
RS1/16S102J  
RS1/16S1500F  
RS1/16S0R0J  
RS1/16S102J

C 429 (A,63,56)  
C 430 (A,56,55)  
C 431 (A,51,60)  
C 432 (A,59,55)  
C 433 (A,57,60)

CEJQ101M16  
CKSRYB104K16  
CEJQ100M16  
CKSRYB104K16  
CEJQ100M16

R 751 (A,86,48)  
R 752 (A,85,50)  
R 753 (A,86,60)  
R 761 (A,89,48)  
R 762 (A,88,50)

RS1/16S1500F  
RS1/16S0R0J  
RS1/16S102J  
RS1/16S1500F  
RS1/16S3R3J

C 434 (A,56,48)  
C 435 (A,56,49)  
C 436 (A,56,51)  
C 437 (A,56,52)  
C 438 (A,53,47)

CKSRYB102K50  
CKSRYB104K16  
DCH1201  
CKSRYB104K16  
CKSRYB104K16

R 763 (A,88,55)  
R 771 (A,93,48)  
R 772 (A,92,50)  
R 773 (A,94,60)  
R 781 (A,96,48)

RS1/16S102J  
RS1/16S1500F  
RS1/16S3R3J  
RS1/16S102J  
RS1/16S1500F

C 439 (A,53,51)  
C 440 (A,50,49)  
C 443 (A,47,40)  
C 444 (A,52,17)  
C 445 (A,50,34)

CKSRYB104K16  
CKSRYB104K16  
CKSRYB103K50  
CEJQ101M16  
CKSRYB104K16

R 782 (A,95,50)  
R 783 (A,96,55)  
R 1001(A,99,23)  
R 1101(A,99,60)  
R 1102(A,70,60)

RS1/16S3R3J  
RS1/16S102J  
RS1/10S0R0J  
RS1/10S0R0J  
RS1/10S0R0J

C 451 (A,101,52)  
C 452 (A,103,55)  
C 701 (A,107,39)  
C 702 (A,107,45)  
C 703 (A,89,29)

CCSRCH101J50  
CCSRCH101J50  
CEJQ101M16  
CKSRYB104K16  
CKSRYB104K16

**CAPACITORS**

C 101 (A,28,42)  
C 102 (A,40,42)  
C 103 (A,42,50)  
C 104 (A,38,66)  
C 105 (A,39,57)

CKSRYB104K16  
CKSRYB104K16  
CKSRYB104K16  
CEJQ101M16  
CKSRYB104K16

C 704 (A,93,36)  
C 705 (A,94,43)  
C 706 (A,89,45)  
C 707 (A,86,45)  
C 708 (A,83,45)

CKSRYB104K16  
CKSRYB104K16  
CKSRYB104K16  
CKSRYB104K16  
CKSRYB104K16

C 106 (A,30,57)  
C 107 (A,28,55)  
C 108 (A,28,50)  
C 109 (A,28,45)  
C 121 (A,39,33)  
C 125 (A,41,14)

CKSRYB104K16  
CKSRYB104K16  
CKSRYB104K16  
CKSRYB104K16  
CKSRYB104K16  
CKSRYB104K16

C 709 (A,77,46)  
C 710 (A,100,45)  
C 711 (A,100,39)  
C 712 (A,79,44)  
C 713 (A,77,34)

CKSRYB104K16  
CKSRYB105K10  
CEJQ101M16  
CKSRYB104K16  
CKSRYB103K50

C 191 (A,25,73)  
C 192 (A,25,74)  
C 351 (A,22,26)  
C 391 (A,23,28)  
C 392 (A,23,30)

CKSRYB104K16  
CKSRYB102K50  
CKSRYB104K16  
CKSRYB104K16  
CKSRYB102K50

C 714 (A,79,34)  
C 731 (A,74,60)  
C 741 (A,77,55)  
C 751 (A,82,60)  
C 761 (A,85,55)

CKSRYB104K16  
CKSRYB104K16  
CKSRYB104K16  
CKSRYB104K16  
CKSRYB104K16

C 401 (A,64,11)  
C 402 (A,55,25)  
C 403 (A,59,25)  
C 404 (A,63,25)  
C 405 (A,70,35)

CEJQ101M16  
CKSRYB104K16  
CKSRYB104K16  
CKSRYB104K16  
CKSRYB104K16

C 771 (A,90,60)  
C 781 (A,93,55)  
C 901 (A,92,20)  
C 902 (A,92,17)  
C 904 (A,80,17)

CKSRYB104K16  
CKSRYB104K16  
CKSRYB105K10  
CKSRYB105K10  
CKSRYB105K10

C 406 (A,76,24)  
C 407 (A,72,24)  
C 408 (A,73,29)  
C 409 (A,72,39) CHIP CAPACITOR  
C 410 (A,71,39)

CCSRCH7R0D50  
CCSRCH7R0D50  
CKSRYB104K16  
CKSRYB823K25  
CKSRYB103K50

C 905 (A,77,10)  
C 906 (A,77,17)  
C 1001(A,97,27)  
C 1002(A,102,28)

CKSRYB471K50  
CKSQYB225K10  
CKSRYB104K16  
CEJQ101M16

C 411 (A,71,42)  
C 412 (A,72,43)  
C 421 (A,71,49)  
C 422 (A,69,49)  
C 423 (A,67,49)

CKSRYB471K50  
CKSQYB225K10  
CKSRYB104K16  
CKSRYB104K16  
CKSRYB104K16

**AL USB ASSY  
MISCELLANEOUS**

IC 701 (A,37,40) USB MEDIA CONTROL IC  
△ IC 702 (A,63,35) REGULATOR IC  
△ IC 703 (A,87,25) REGULATOR IC  
IC 761 (A,63,46) SD-RAM (64M)  
IC 762 (A,87,46) FLASH ROM

TCC760HC01-AG  
MM1561JF  
BD7802FP  
HY57V641620ETP-6  
AYW7088

C 424 (A,64,49)  
C 425 (A,64,50)  
C 426 (A,65,52)  
C 427 (A,62,50)  
C 428 (A,61,48)

CKSRYB102K50  
CKSRYB104K16  
DCH1201  
CKSRYB104K16  
CKSRYB104K16

IC 9762 FLASH MEMORY IC  
IC 771 (A,58,59) LOAD SWITCHING  
IC 781 (A,37,16) AUDIO DAC  
IC 951 (A,67,28) IC  
IC 953 (A,52,25) IC

S29AL016D70TFI010  
AAT4618IGV-0.5-1  
AK4387ET  
TC74VHCT08AFTS1  
TC74VHC08FTS1

5			6			7			8		
Mark No.	Description	Part No.	Mark No.	Description	Part No.	Mark No.	Description	Part No.	Mark No.	Description	Part No.
Q 782	(B,94,44) CHIP TRANSISTOR	DTC114YUA				R 788	(A,44,21)	RS1/16S4R7J			
Q 783	(B,92,38) TRANSISTOR	2SA1576A				R 789	(A,74,25)	RS1/16S471J			
Q 784	(B,87,32) TRANSISTOR	IMX9				R 790	(A,79,23)	RS1/16S471J			A
L 701	(B,27,42) INDUCTOR	LCTC100K1608				R 791	(B,83,34)	RS1/16S104J			
L 702	(B,34,33) CHIP SOLID INDUCTOR	QTL1013				R 792	(B,90,30)	RS1/16S104J			
L 703	(A,24,30) CHIP SOLID INDUCTOR	QTL1013				R 793	(B,83,30)	RS1/16S101J			
L 704	(B,53,56) CHIP SOLID INDUCTOR	QTL1013				R 794	(B,90,34)	RS1/16S101J			
L 705	(B,28,38) CHIP FERRITE BEADS	VTL1169				R 795	(A,87,33)	RS1/16S222J			
L 731	(A,28,60) CHIP FERRITE BEADS	VTL1169				R 796	(A,87,30)	RS1/16S222J			
L 733	(A,36,56) COIL	VTH1043				R 797	(B,92,44)	RS1/16S102J			
L 761	(B,78,47) CHIP SOLID INDUCTOR	QTL1013				R 798	(B,95,38)	RS1/16S102J			
L 762	(B,85,44) CHIP SOLID INDUCTOR	QTL1013				R 799	(B,90,38)	RS1/16S103J			
L 781	(B,46,19) CHIP SOLID INDUCTOR	QTL1013				R 951	(B,43,26)	RS1/16S472J			
L 951	(A,59,30) CHIP SOLID INDUCTOR	QTL1013				R 952	(A,62,31)	RS1/16S472J			B
L 953	(A,72,37) CHIP SOLID INDUCTOR	QTL1013				R 966	(A,72,32)	RS1/16S101J			
X 701	(A,23,42) CRYSTAL OSCILLATOR	CSS1614				R 972	(A,62,28)	RS1/16S101J			
CN701	(A,33,60) CONNECTOR	B4B-PH-K-S				R 973	(A,73,29)	RS1/16S101J			
CN702	(A,87,16) 15P SOCKET	XKP3078				R 977	(A,47,25)	RS1/16S101J			
						R 978	(A,47,28)	RS1/16S101J			
						R 979	(B,58,27)	RS1/16S101J			
						R 980	(B,60,27)	RS1/16S101J			
<b>RESISTORS</b>						<b>CAPACITORS</b>					
R 702	(A,43,55)	RS1/16S473J				C 701	(A,49,36)	CKSRYB104K16			C
R 703	(A,38,53)	RS1/16S0R0J				C 702	(A,47,36)	CCSRCH471J50			
R 704	(A,35,53)	RS1/16S0R0J				C 703	(A,49,40)	CKSRYB104K16			
R 705	(A,30,54)	RS1/16S470J				C 704	(A,47,40)	CCSRCH471J50			
R 706	(A,30,52)	RS1/16S470J				C 705	(A,49,44)	CKSRYB104K16			
R 707	(B,32,48)	RS1/16S470J				C 706	(A,47,44)	CCSRCH471J50			
R 708	(B,22,51)	RS1/16S470J				C 707	(A,45,51)	CKSRYB104K16			
R 709	(B,23,41)	RS1/16S0R0J				C 708	(A,45,50)	CCSRCH471J50			
R 710	(B,35,42)	RS1/16S0R0J				C 709	(A,30,51)	CKSRYB104K16			
R 711	(B,37,42)	RS1/16S472J				C 710	(A,30,50)	CCSRCH471J50			
R 712	(A,27,43)	RS1/16S475J				C 711	(B,30,45)	CKSRYB104K16			
R 717	(A,31,29)	RS1/16S473J				C 712	(B,27,45)	CCSRCH471J50			D
R 718	(A,36,25)	RS1/16S101J				C 713	(A,26,46)	CCSRCH120J50			
R 719	(A,35,25)	RS1/16S101J				C 714	(A,26,39)	CCSRCH120J50			
R 720	(A,35,21)	RS1/16S101J				C 715	(B,26,38)	CKSRYB331K50			
R 724	(A,39,21)	RS1/16S472J				C 716	(B,32,33)	CKSRYB104K16			
R 725	(A,44,25)	RS1/16S472J				C 717	(B,30,33)	CCSRCH471J50			
R 726	(A,42,21)	RS1/16S472J				C 719	(A,25,36)	CCSRCH471J50			
R 727	(A,33,21)	RS1/16S101J				C 720	(B,23,30)	CKSRYB104K16			
R 729	(B,30,38)	RS1/16S103J				C 721	(A,24,24)	CEJQ101M6R3			
R 730	(B,39,33)	RS1/16S102J				C 723	(A,37,27)	CCSRCH471J50			
R 734	(A,43,58)	RS1/16S0R0J				C 724	(A,37,29)	CKSRYB104K16			E
R 735	(A,32,55)	RS1/16S153J				C 726	(A,34,27)	CKSRYB104K16			
R 736	(A,40,55)	RS1/16S153J				C 727	(A,34,29)	CCSRCH471J50			
R 737	(A,34,55)	RS1/16S100J				C 728	(A,41,28)	CKSRYB104K16			
R 741	(B,79,23)	RS1/16S101J				C 729	(A,41,29)	CCSRCH471J50			
R 744	(A,77,20)	RS1/16S101J				C 730	(B,60,34)	CCSRCH471J50			
R 745	(A,76,21)	RS1/16S101J				C 731	(A,25,55)	CEJQ101M16			
R 746	(A,74,20)	RS1/16S101J				C 732	(B,29,55)	CKSRYB104K16			
R 747	(A,72,20)	RS1/16S101J				C 733	(B,29,60)	CKSRYB104K16			
R 748	(A,71,20)	RS1/16S101J				C 734	(B,41,32)	CKSRYB103K50			
R 755	(A,26,45)	RS1/16S0R0J				C 735	(B,37,33)	CKSRYB103K50			
R 756	(A,26,41)	RS1/16S472J				C 741	(A,92,19)	CEJQ101M16			F
R 757	(A,43,60)	RS1/16S0R0J				C 742	(B,96,20)	CKSRYB104K16			
R 771	(A,61,56)	RS1/16S221J				C 743	(A,96,32)	CKSRYB105K6R3			
R 772	(A,58,56)	RS1/16S104J									
R 773	(A,71,59)	RS1/16S0R0J									
R 784	(A,30,21)	RS1/16S470J									
R 786	(A,41,21)	RS1/16S470J									

**Mark No. Description**

**Part No.**

# 6. ADJUSTMENT

• There is no information to be shown in this chapter.

A

C 745 (B,64,35)  
C 746 (A,53,32)  
C 761 (B,71,46)  
C 762 (B,73,46)  
C 763 (B,67,46)

CKSRYB105K6R3  
CKSQYB225K10  
CKSRYB104K16  
CCSRCH471J50  
CCSRCH471J50

C 764 (B,65,46)  
C 766 (B,52,50)  
C 767 (B,80,44)  
C 768 (B,82,44)  
C 771 (A,62,60)

CCSRCH471J50  
CCSRCH471J50  
CKSRYB104K16  
CCSRCH471J50  
CKSQYB105K16

B

C 773 (A,55,60)  
C 781 (A,44,17)  
C 782 (A,45,19)  
C 783 (A,49,19)  
C 784 (A,45,16)

CKSRYB104K16  
CCSRCH471J50  
CKSRYB104K16  
CEJQ470M16  
CKSRYB104K16

C 786 (A,55,16)  
C 788 (A,42,18)  
C 789 (A,77,26)  
C 790 (A,79,25)  
C 791 (A,75,31)

CEJQ100M16  
CKSRYB104K16  
CKSRYB102K50  
CKSRYB102K50  
CEJQ100M16

C

C 792 (A,81,31)  
C 951 (A,58,27)  
C 952 (A,59,27)  
C 956 (A,70,34)  
C 957 (A,70,33)

CEJQ100M16  
CCSRCH471J50  
CKSRYB105K10  
CKSQYB105K10  
CCSRCH471J50

D

E

F



# 7. GENERAL INFORMATION

## 7.1 DIAGNOSIS

### 7.1.1 TEST MODE

#### Version indication

##### [Purpose]

The versions for various microcomputers and DSP firmware are displayed.

##### [How to enter/exit]

During Standby mode, simultaneously press and hold the STANDBY/ON and SOUND RETRIEVER keys for 5 seconds to enter this mode. This mode is automatically exited when the indications of all versions have finished.

##### [Basic operations]

FL Display	Description of Version Indications	Duration (sec.)	Devices that can be considered generally normal, with the corresponding indications
POWER OFF ↓ M1.000 F1.000 ↓ PPP.05 ↓ USB 2006. 1. 9 ↓ Normal display	Mx.xxx : Main microcomputer Fx.xxx : Display microcomputer  PPP.xx : DSP firmware  USB xxxx.xx.xx : USB firmware	5  5  5	Main microcomputer and display microcomputer  DSP firmware (in Main microcomputer)  USB firmware : Flash ROM (IC762) near the USB IC (IC701)

##### [Notes]

1. If the version indication becomes "\*\*\*," a failure in communications between the corresponding microcomputers or a failure in the corresponding microcomputers is likely.
2. In this submode, the user settings will not be cleared.
3. If the USB firmware version indication becomes "\*\*\*," return the unit to Normal mode, switch Function to USB, then reenter Test mode and check the USB firmware version. If the indication becomes "\*\*\*\*" again, communication between the main microcomputer and the USB firmware is in failure.

## ■ Detected protection history

### [Purpose]

The numbers of detections for various protection processes are displayed.

### [How to enter/exit]

During Standby mode, simultaneously press and hold the DVR/VCR1 and ENTER keys for 5 seconds to enter this mode. This mode is automatically exited when all the indications have finished.

### [Basic operations]

FL Display	Description of Indications	Duration (sec.)
POWER OFF ↓ DC : 000	Number of DC detections	3
↓ OVER: 010	Number of overload detections	3
↓ CON : 002	Number of detections of cord disconnection (DC and OL DET line) (simultaneous detections of DC and OVERLOAD)	3
↓ FAN : 002	Number of detections of fan abnormalities	3
↓ TEMP: 255	Number of detections of abnormal temperature	3
↓ Normal display		

### [Description]

When the keys are pressed, the numbers of DC detections, overload detections, detections of connectors disconnection inside unit (It is detected by both DC and OVERLOAD detections.), detections of fan abnormalities, and detections of abnormal temperature are displayed for 3 seconds each, in that order.

The maximum value of each detections is 255.

## ■ Error indications when an abnormality in the amplifier system is detected

### [Purpose]

An error message is displayed when an abnormality in the amplifier system is detected.

### [Error Messages]

FL Display	Status	Duration (sec.)
AMP ERROR	When AMP DC is detected	Flashes 3 times.
FAN STOP	When stopping of the fan is detected	Flashes 3 times.
OVERHEAT	When a thermal shutdown (abnormal temperature), etc. is detected	Flashes 3 times.
12V TRG ERR 80TXV types only	When the 12-V trigger circuit is short-circuited	Flashes
XM ANT ERR KUXJ and KUXJCA types only	The power supply of the XM antenna is abnormally	Flashes

### [Description]

**AMP ERROR** : After a failure in the amplifier block or high DC output is detected, the shutdown process starts, then the power will be shut off. Then the MCACC LED will flash. The power cannot be turned on again. If you wish to turn on the unit after a shutdown activated by DC detection, enter Test mode, by proceeding with the steps described in "How to enter release mode" below.

**FAN STOP** : The fan does not function.

**OVERHEAT** : The temperature of the amplifier is abnormally high.

After a failure is detected, the shutdown process starts, then the power will be off. The power can be turned on again in Normal mode.

**12V TRG ERR** : The 12-V trigger output is short-circuited.  
(KUXJ and KUXJCA types only)

**XM ANT ERR** : The power supply of the XM antenna is abnormally.  
(KUXJ and KUXJCA types only)

### [How to enter release mode]

Press and hold **DVR/VCR2** and **ENTER** keys on the front panel simultaneously for 5 seconds in standby mode.

# 7.1.2 PROTECTION CIRCUIT SPECIFICATION

## ● Protection Circuit Process List

Item	Purpose	Detection Method	Process	Warning Indication	Remarks
DC detection	To detect amplifier damage (defect status) A process to protect speakers (for protection of connected external devices)	Detects when the DC_PROTECT port becomes "L". (Pin 74 of IC101)	Turns muting on and speaker relay off, then turns off the power after 3 seconds. Then flashes MCACC indicator.	Flashing "AMP ERR" for 3 seconds.	Once detected and turned the power off, input a key never again. If the DC_DET port becomes "H" within 3 seconds, the unit returns to normal condition automatically.
AMP overload	To detect overloading (abnormal status) With low-load driving or a short circuit of the speaker terminals (for protection of the amplifier)	Detects when the OL_DET port becomes "L" (checks by interrupt). (Pin 19 of IC101)	Turns muting on and speaker relay off, and immediately turns off the power. Then flashes PHASE CONTROL indicator.	None	
Overheat detection	Self reset type protection feature by temperature-rise of heat sink	Detects when the TEMP2 port becomes "H". (Pin 44 of IC2301)	Turns muting on and speaker relay off, then turns off the power after 3 seconds.	Flashing "OVERHEAT" for 3 seconds.	If the TEMP2 port becomes "L" within 3 seconds, the unit returns to normal condition automatically.
12V trigger failure detection	To detect the shortcircuit of 12V trigger output (load more than 50mA) (for protection of the amplifier)	Detects when the 12VDET port becomes "H". (Pin 41 of IC2301)	Turns 12V trigger output to off.	Flashing "12V TRG ERR"	Continue showing warning. Release the FL indication by switching the INPUT SEL or the turns the power off.

## ● DC Detection Circuit

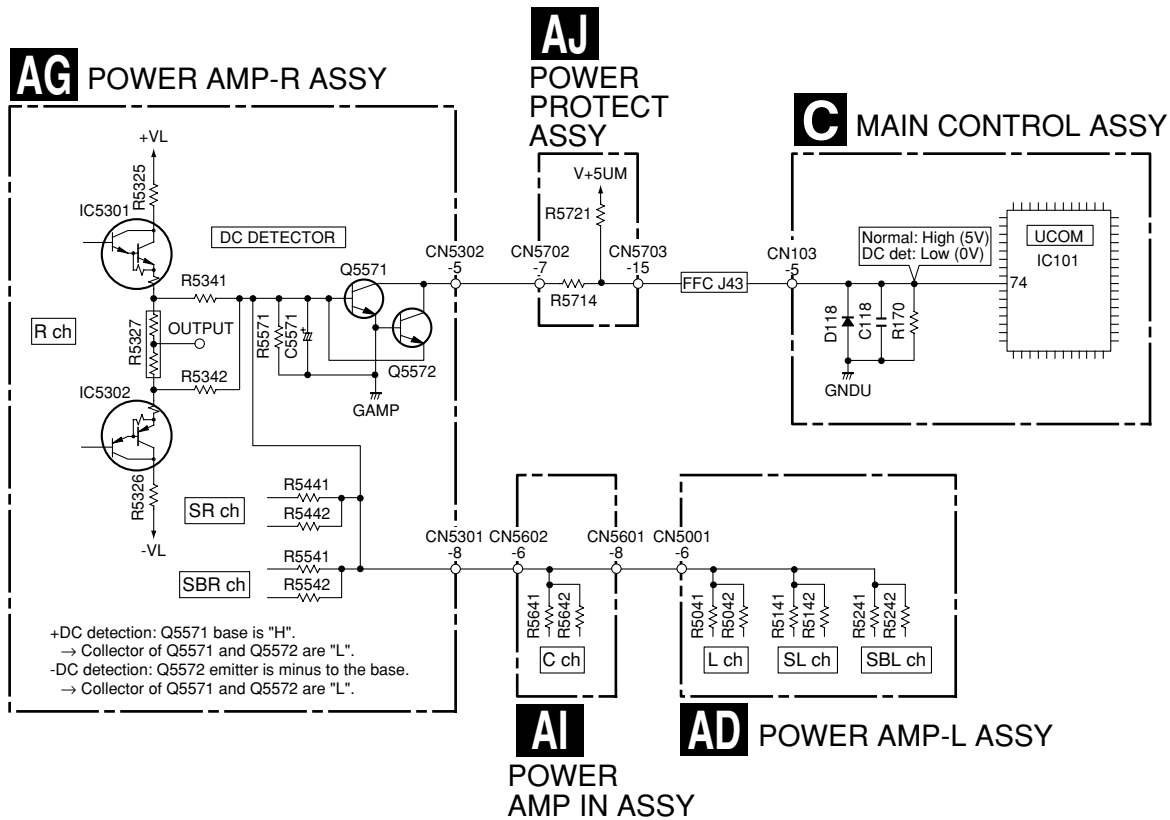

# ● OL (Over Load) Detection Circuit

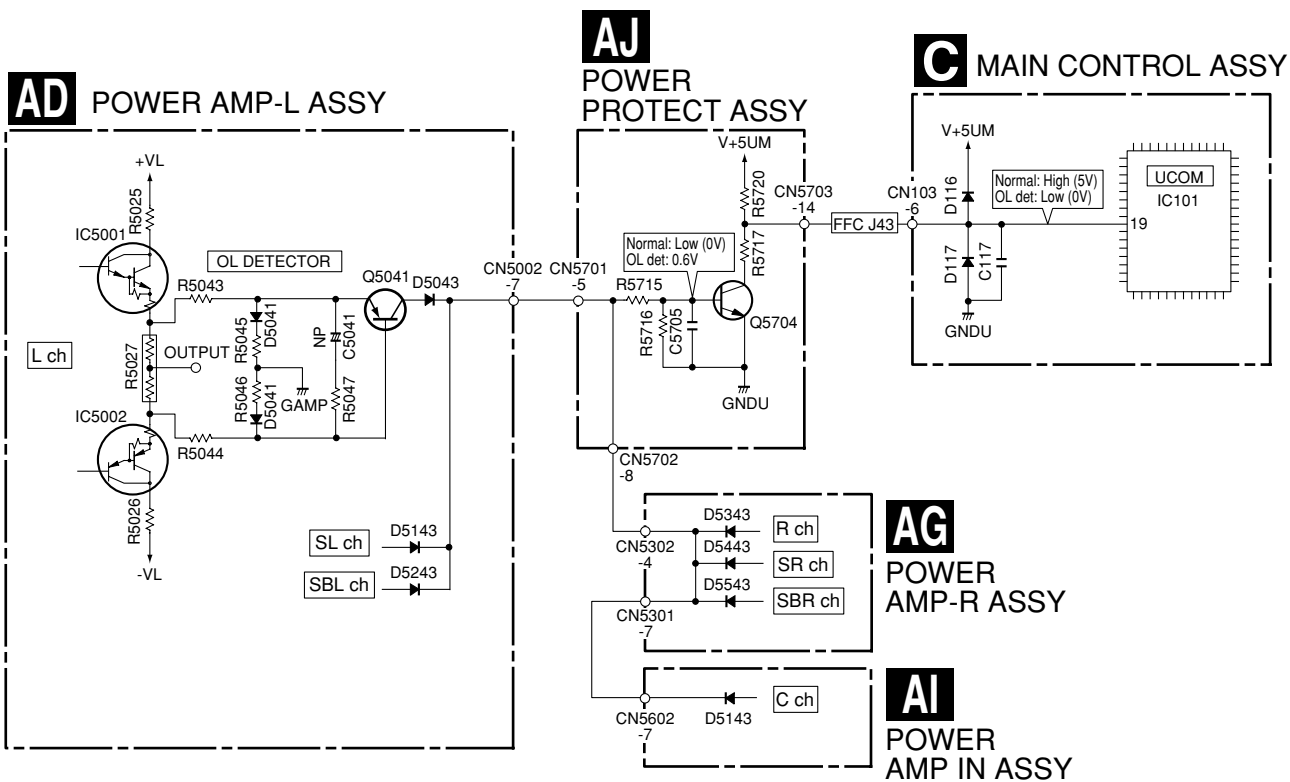

# 7.1.3 DSP TROUBLESHOOTING

## ■ Troubleshooting for all destination

- When a sound is not out in the multi-CH signal playback mode or surround mode with the digital signal input. (SurroundBack is not output by setting.)
- Suppose CR to be poor contact and that is not damaged.
- This shows failure analysis of DSP Assy.

### Step 0: Preliminary confirmation

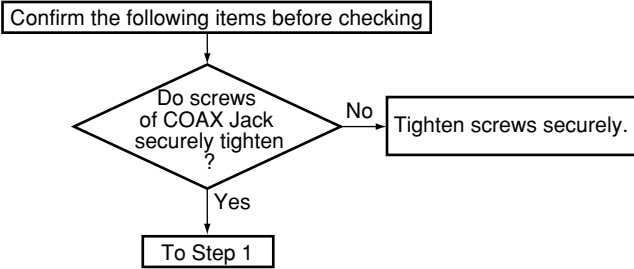

### Step 1: MUTE pin

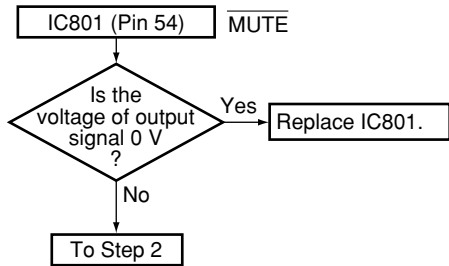

### Step 2: BtoB connector

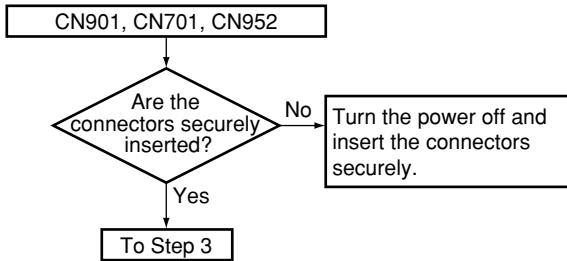

### Step 3: Regulator IC

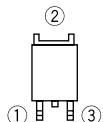
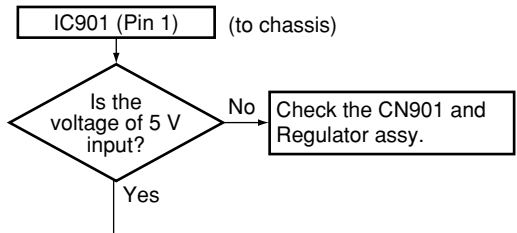

Part shape and Pin arrangement of IC901 and IC902

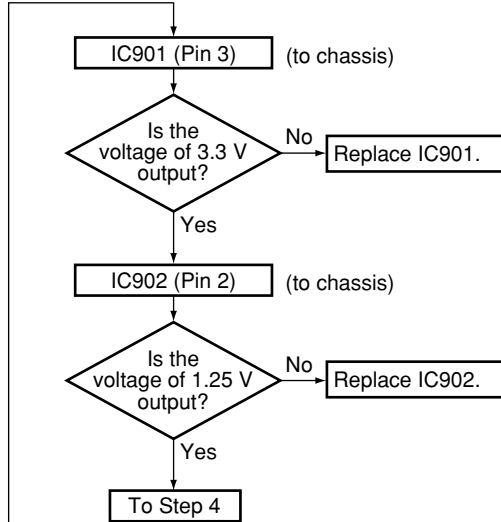

### Step 4: 3 V to 5 V conversion

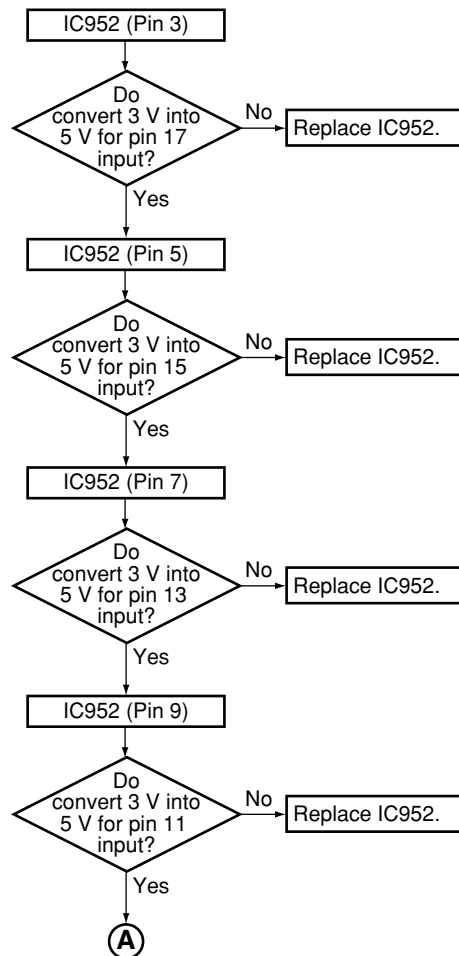

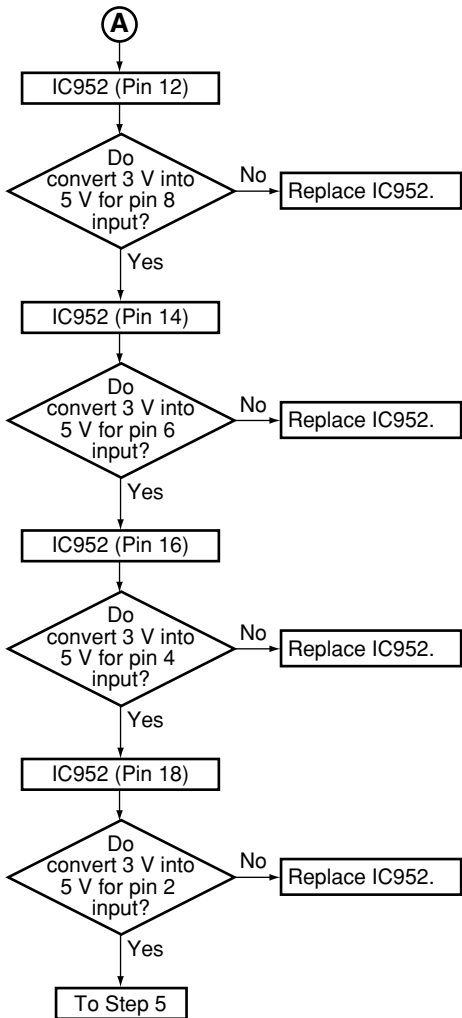

**Step 5: DIR**

Check that the SPDIF signal is output.  
Check that changes by pulling out and inserting the digital input lines.

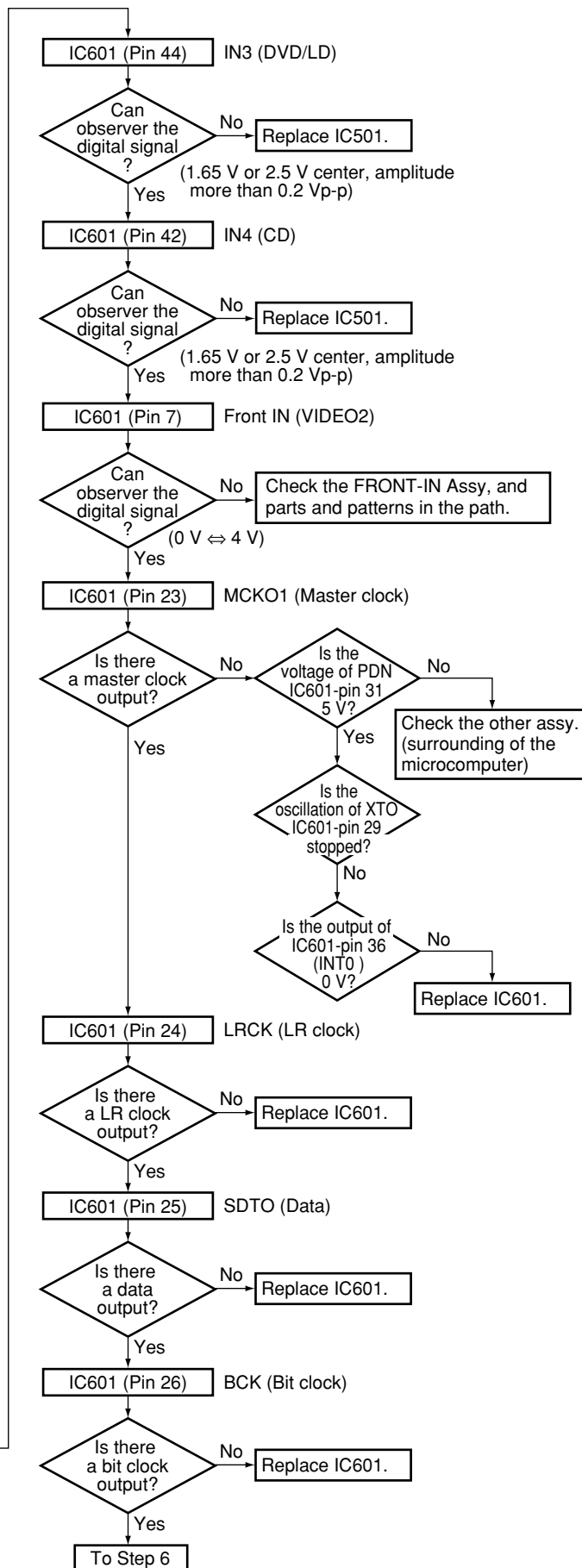
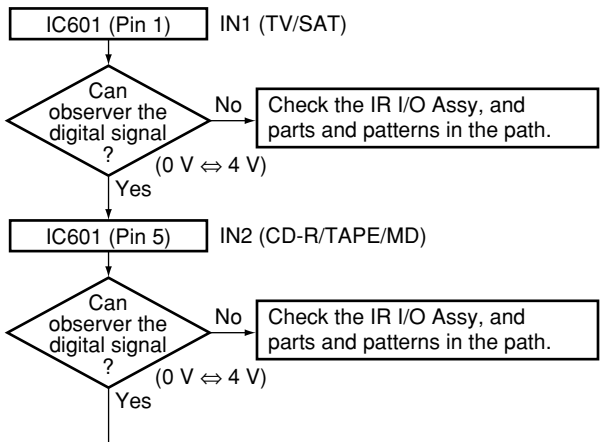

A

**Step 6: X'tal**

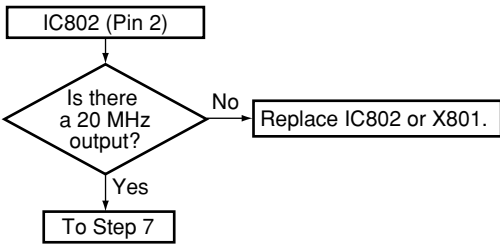

B

**Step 7: DSP output (digital)**

Digital output of each CH when inputting the digital signal with audio.

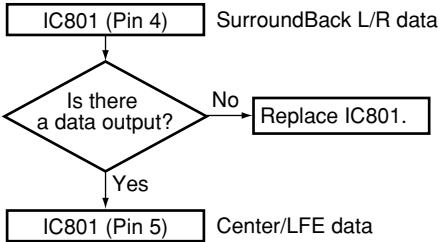

C

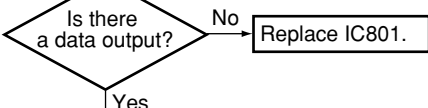

D

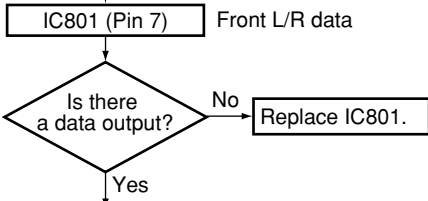

Digital output of each CH when inputting the digital signal (-∞ dB (no audio)).

E

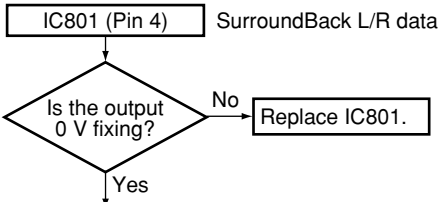

F

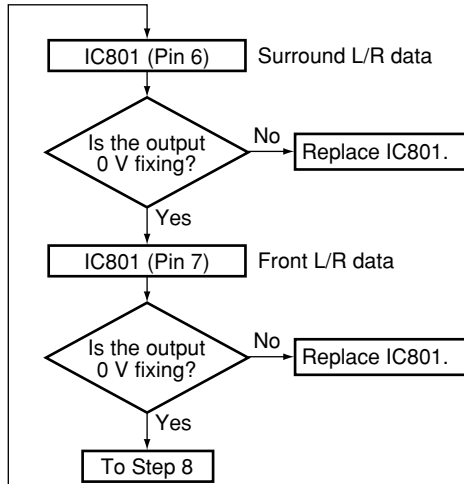
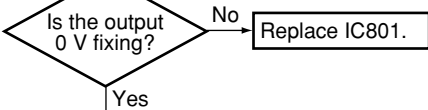

**Step 8: Codec output (analog)**

Analog output of each CH when inputting the digital signal with audio.

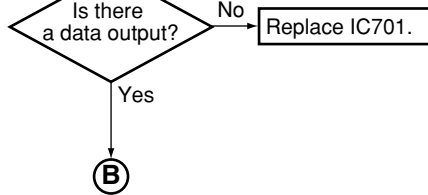
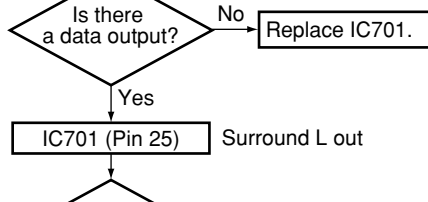
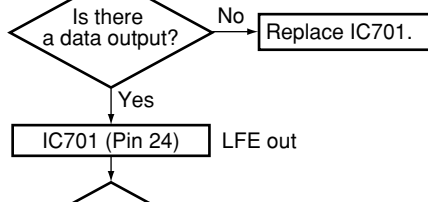
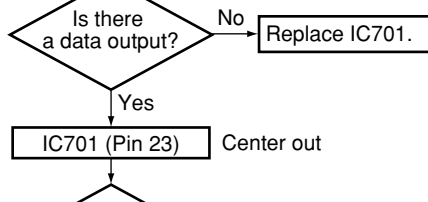
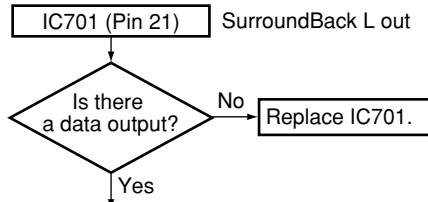



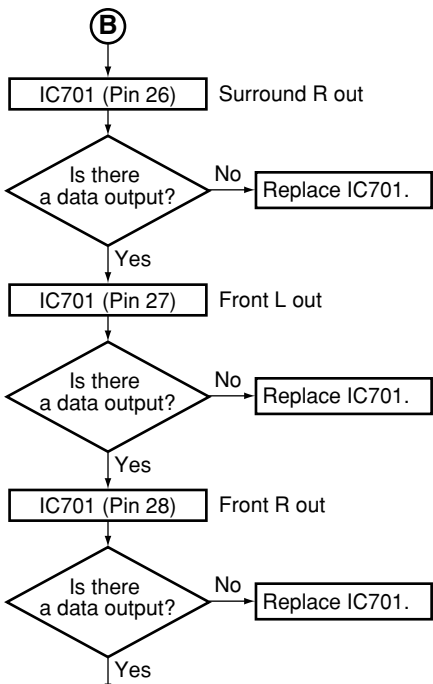

Analog output of each CH when inputting the digital signal (-∞ dB (no audio)).

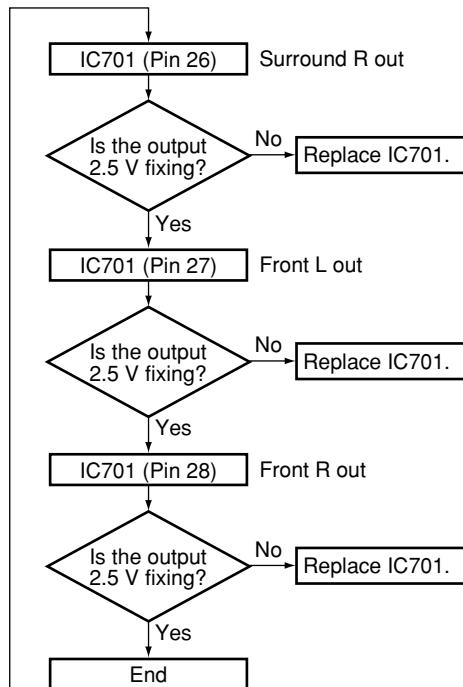
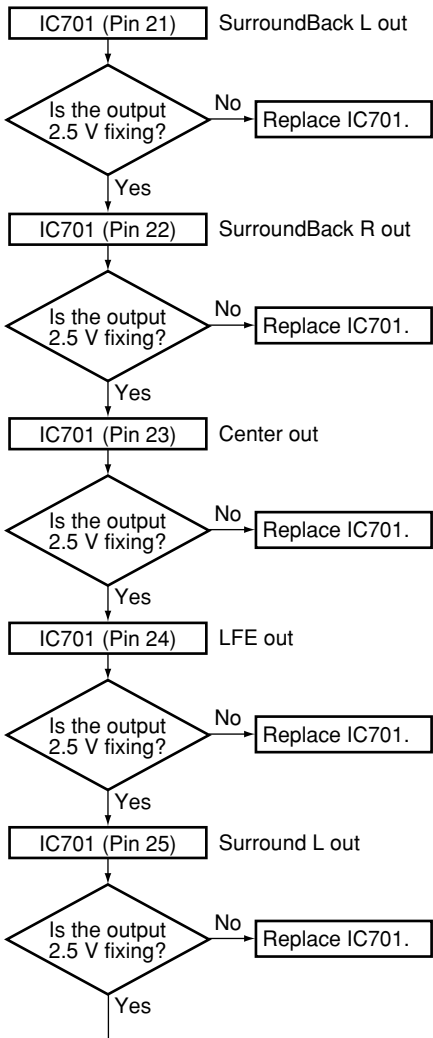

A

### ■ Troubleshooting in the XM mode (AWX8699 only)

- When a sound is not output in the XM antenna input.
- Suppose CR to be poor contact and that is not damaged.
- This shows failure analysis of DSP Assy.

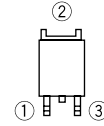

Part shape and Pin arrangement of IC901 and IC902

B

#### Step 0: Preliminary confirmation

Confirm the following items before checking

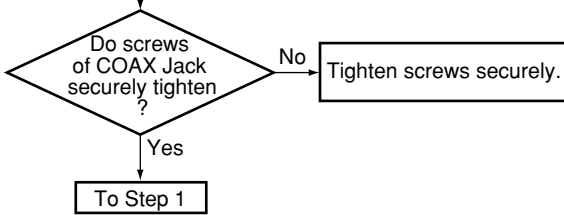

C

#### Step 1: MUTE pin

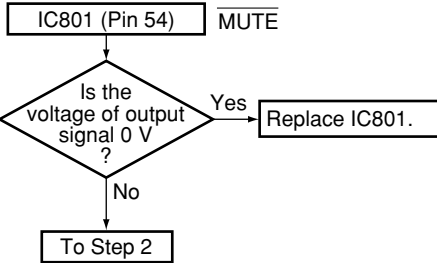

D

#### Step 2: BtoB connector and FFC

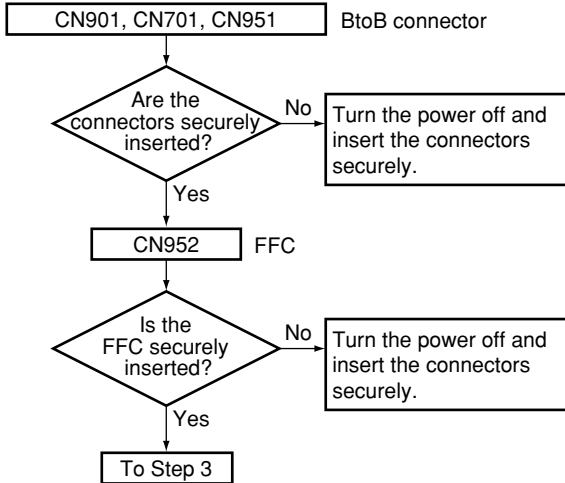

E

#### Step 3: Regulator IC

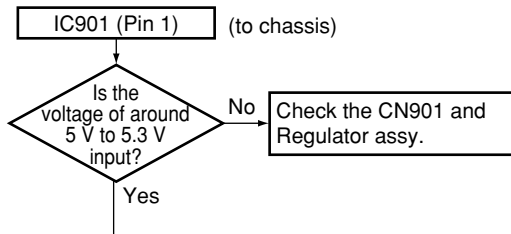

F

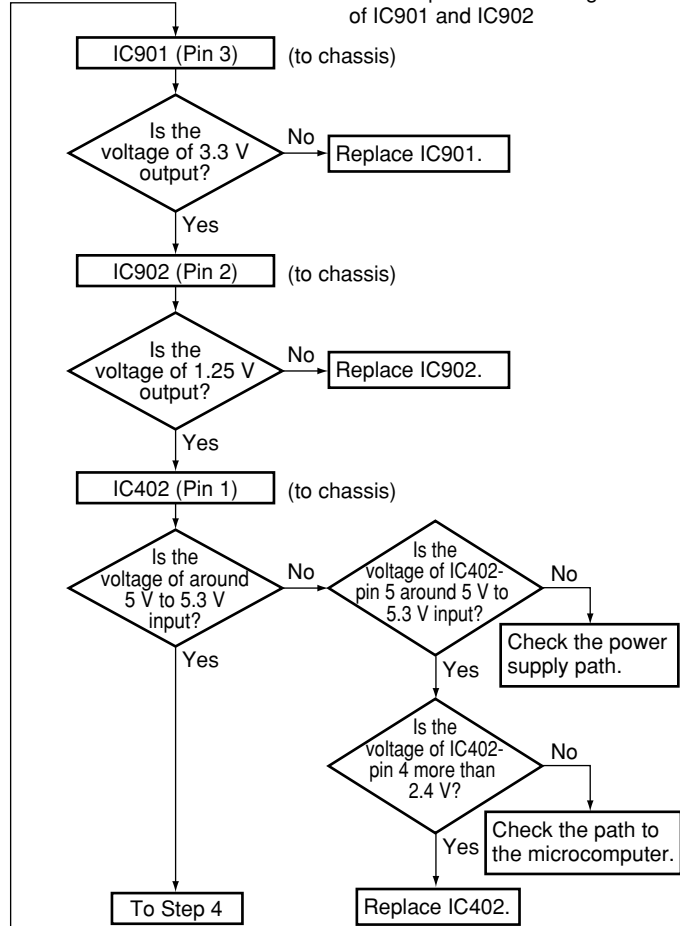

#### Step 4: 3 V to 5 V conversion

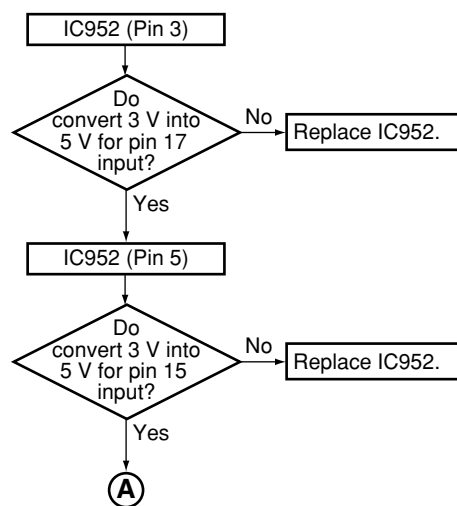

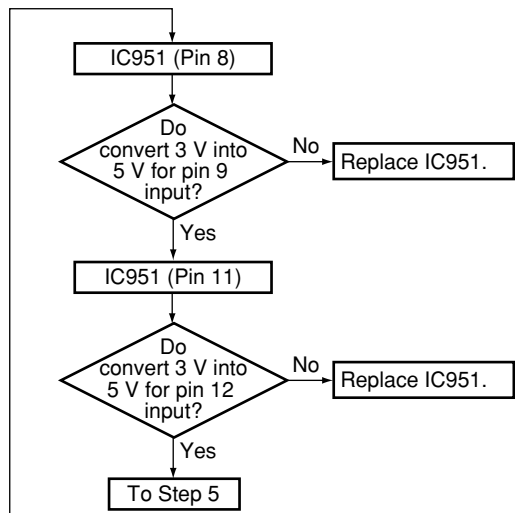
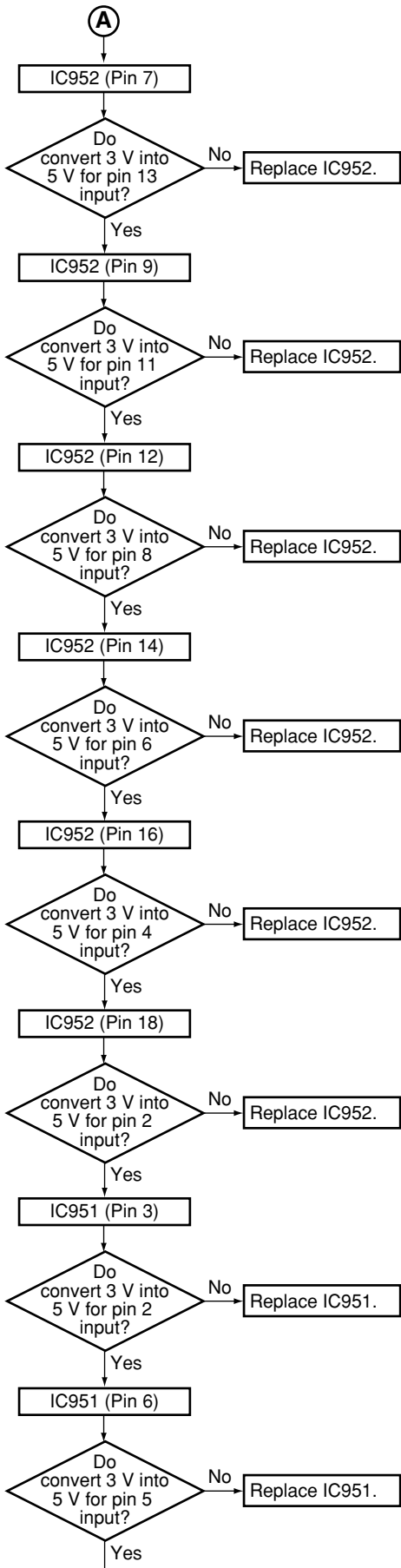

**Step 5: 5 V to 3 V conversion**

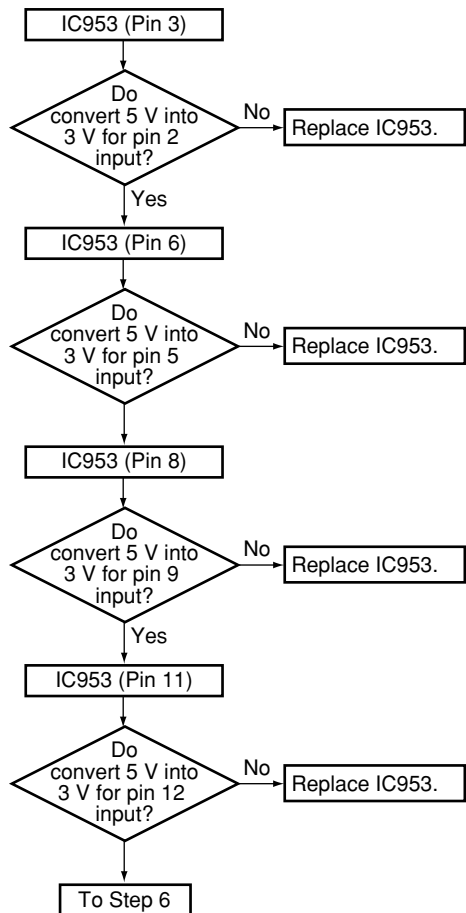

A

### Step 6: XM/DT

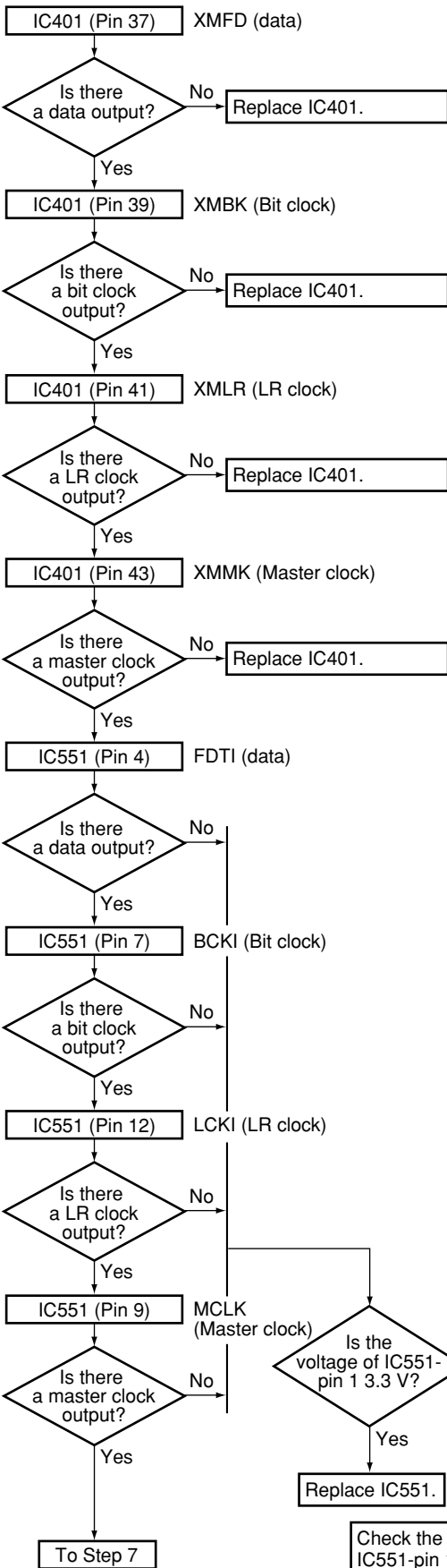

B

C

D

E

F

### Step 7: X'tal

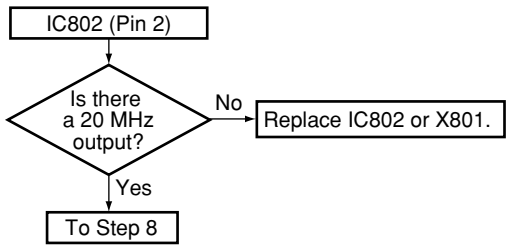

### Step 8: DSP output (digital)

Digital output of each CH when receiving the broadcast signal with audio.

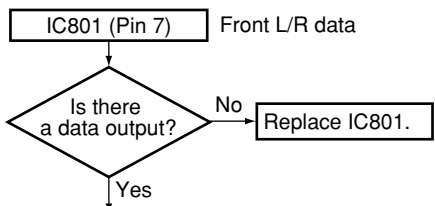

Digital output of each CH when not receiving the broadcast signal (-∞ dB (no audio)).

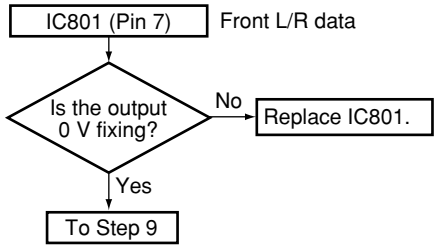

### Step 9: Codec output (analog)

Analog output of each CH when inputting the broadcast signal with audio.

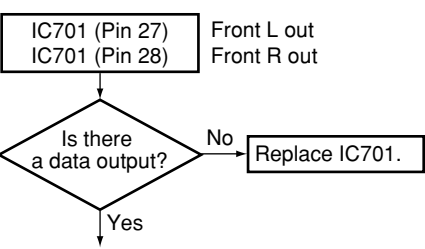

Analog output of each CH when not receiving the broadcast signal (-∞ dB (no audio)).

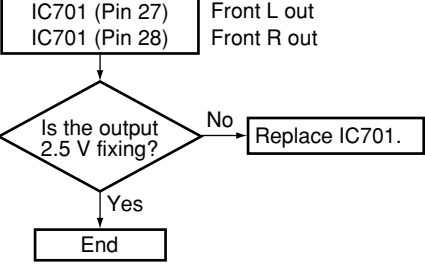

## ■ Troubleshooting in the MCACC mode (AWX8572 and AWX8699 only)

- When the MCACC mode is turned on (SurroundBack is not output by setting.)
- Suppose CR to be poor contact and that is not damaged.
- This shows failure analysis of DSP Assy.

### Step 0: Preliminary confirmation

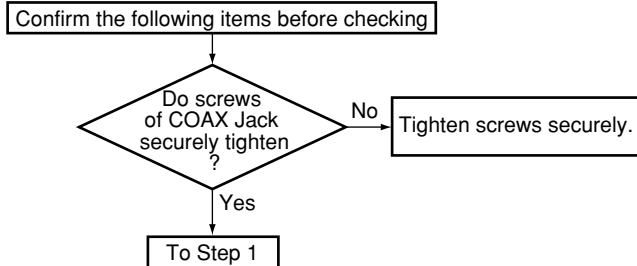

### Step 1: MUTE pin

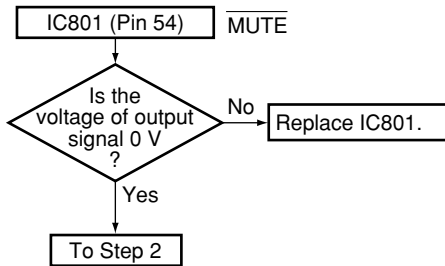

### Step 2: BtoB connector

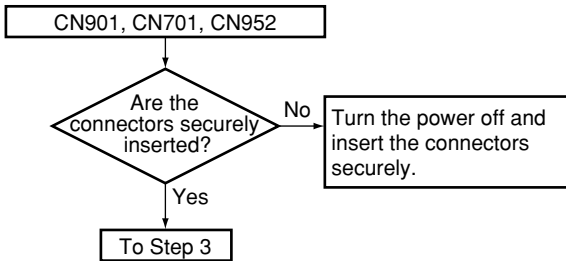

### Step 3: Regulator IC

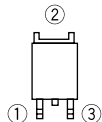
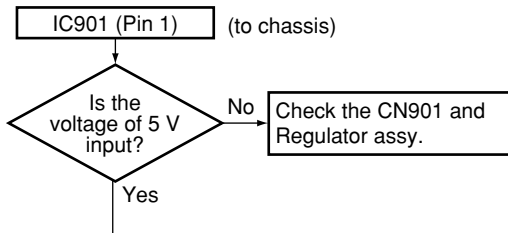

Part shape and Pin arrangement of IC901 and IC902

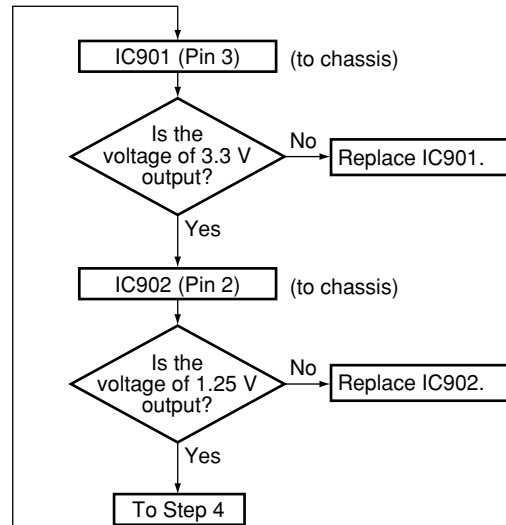

### Step 4: 3 V to 5 V conversion

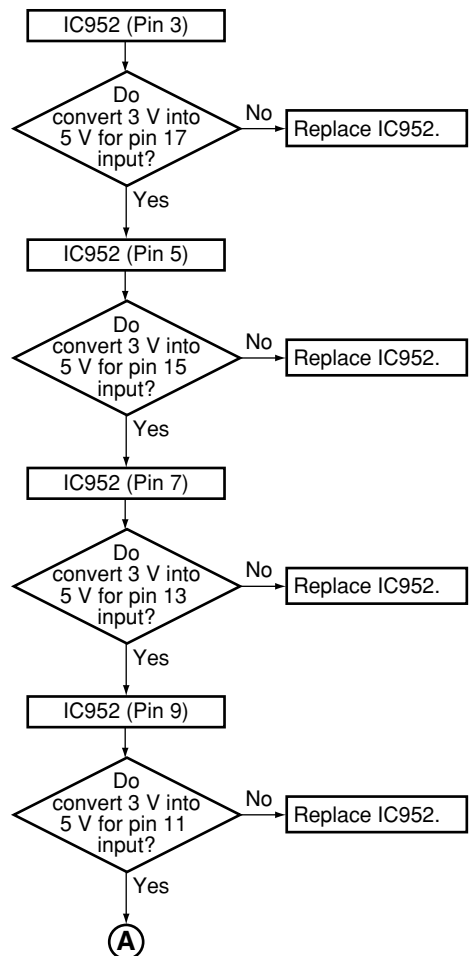

A

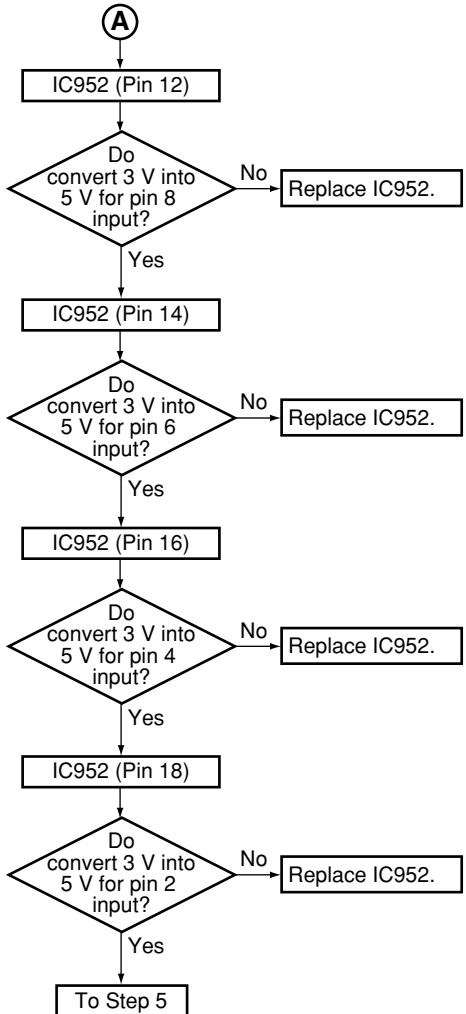

B

C

D

### Step 5: X'tal

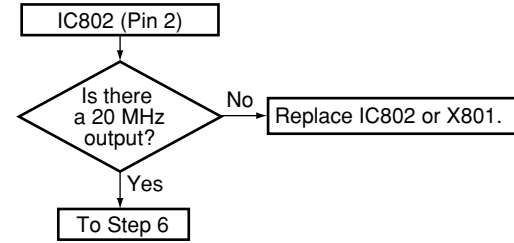

E

F

### Step 6: ROM

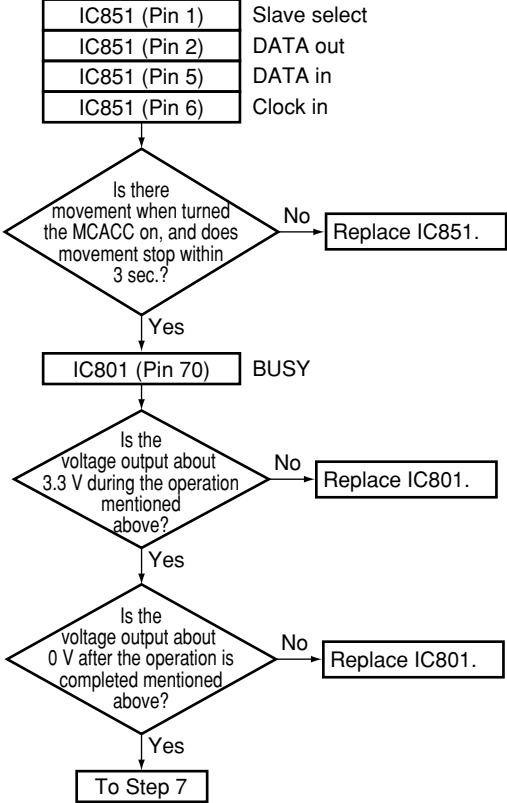

### Step 7: DSP output (digital)

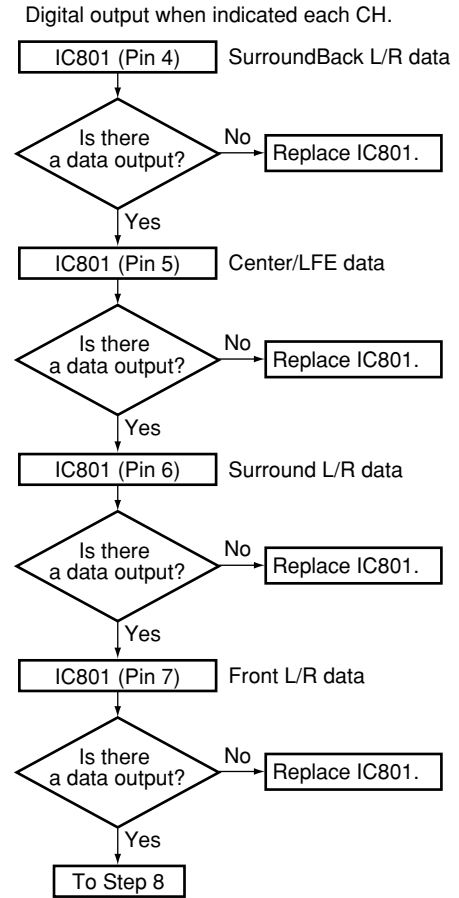

## Step 8: CODEC output (analog)

Analog output when indicated each CH.

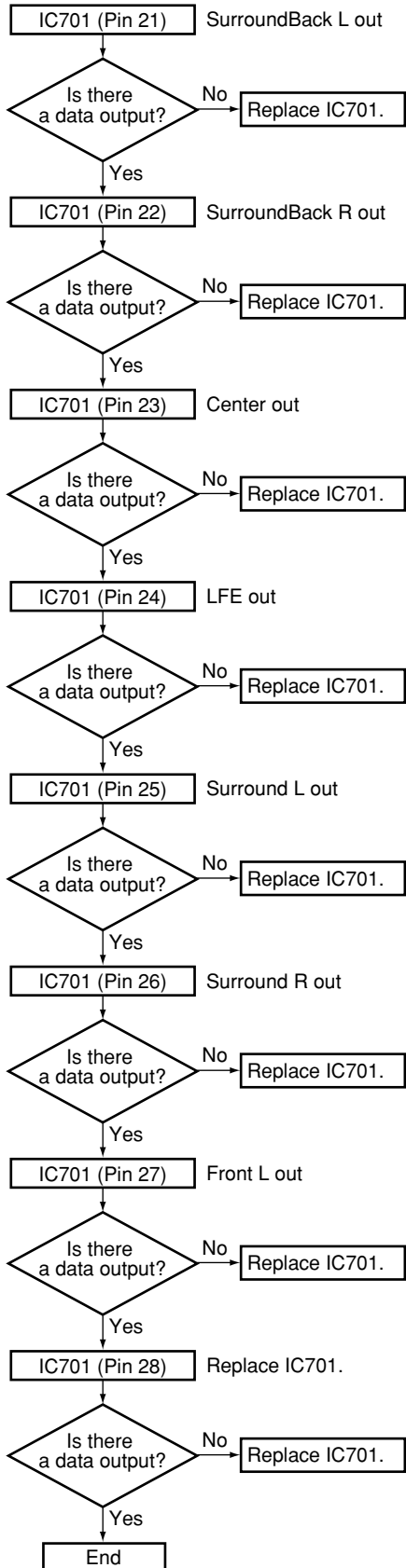

A

B

C

D

E

F

A

# DSP Block Diagram

■ : AWX8699 only

B

C

D

E

F

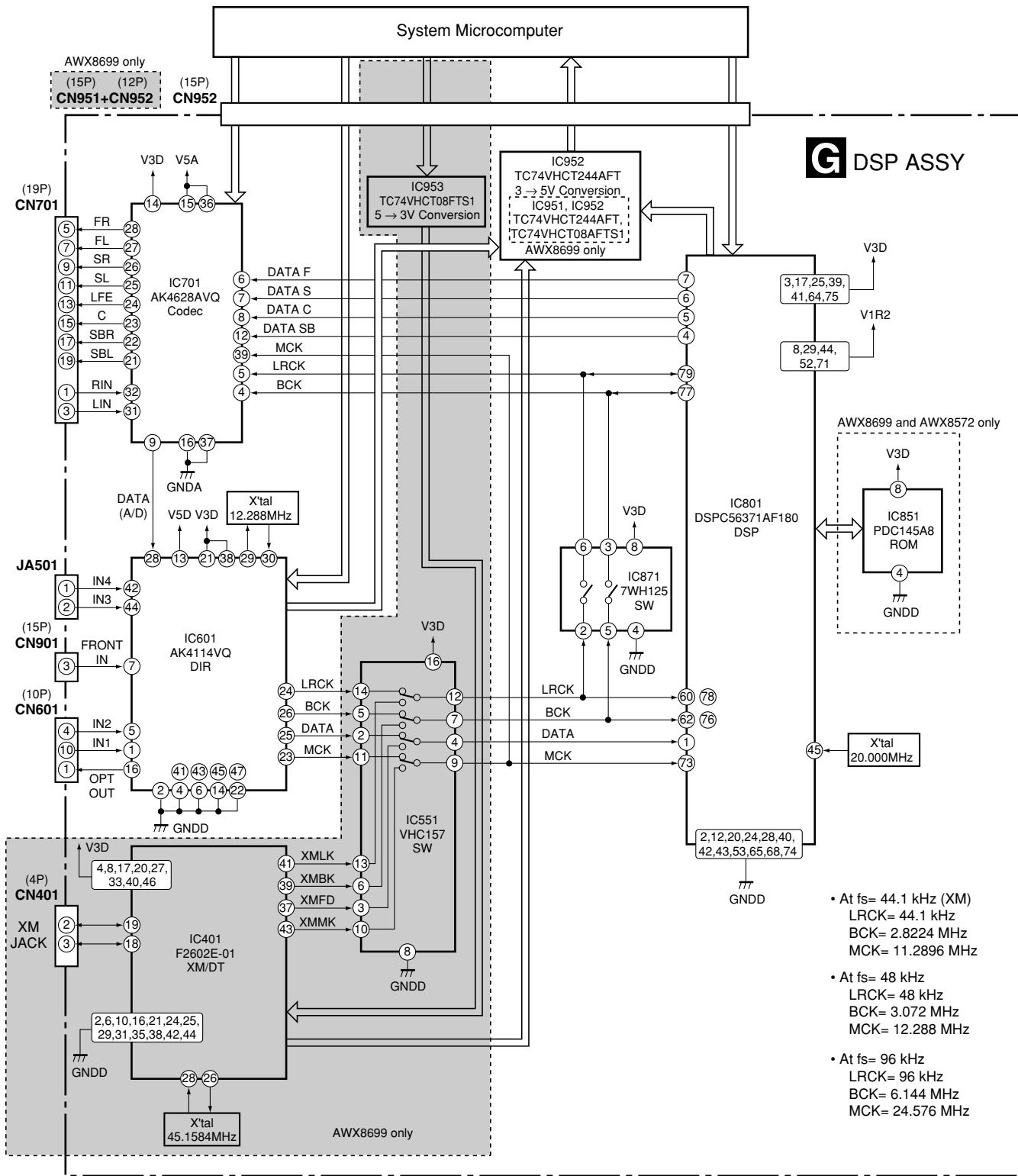

- At fs= 44.1 kHz (XM)  
 LRCK= 44.1 kHz  
 BCK= 2.8224 MHz  
 MCK= 11.2896 MHz
- At fs= 48 kHz  
 LRCK= 48 kHz  
 BCK= 3.072 MHz  
 MCK= 12.288 MHz
- At fs= 96 kHz  
 LRCK= 96 kHz  
 BCK= 6.144 MHz  
 MCK= 24.576 MHz



### HDMI Simple Diagnosis

Please refer to the one point trouble shooting first before checking the flow chart on the next page.

#### HDMI

Symptom	Remedy
No picture or sound.	<ul style="list-style-type: none"> <li>If the problem still persists when connecting your HDMI component directly to your monitor, please consult the component or monitor manual or contact the manufacturer for support.</li> </ul>
No picture.	<ul style="list-style-type: none"> <li>Depending in the output settings of the source component, it may be outputting a video format that can't be displayed. Change the output settings of the source, or connect using the component, S-video or composite jacks.</li> </ul>
No sound, or sound suddenly ceases.	<ul style="list-style-type: none"> <li>Since the HDMI audio signal is sent through this receiver to your TV, you need to make separate connections for audio if you want to hear your HDMI component through this system.</li> <li>If you've made separate connections for audio, make sure you have assigned the analog/digital jack(s) to the corresponding HDMI input for the component.</li> <li>Check the audio output settings of the source component.</li> </ul>

#### Causes for no display or sound from the monitor

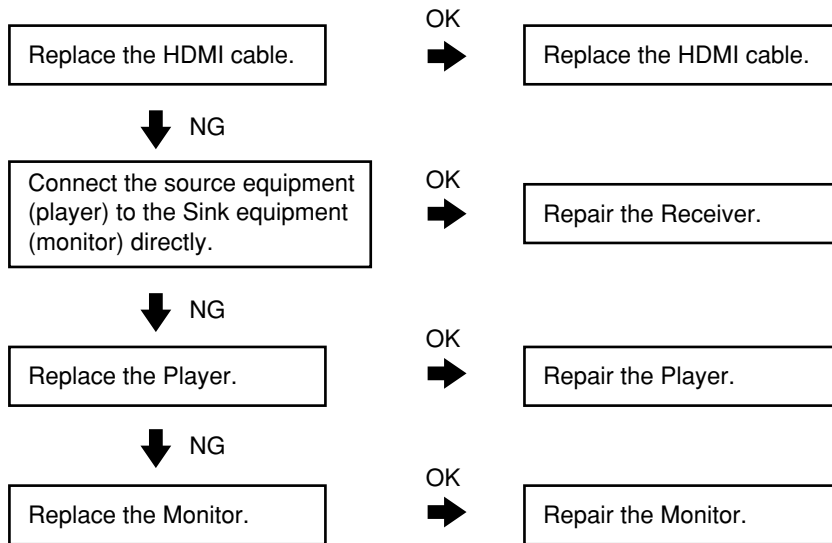

A

# HDMI Troubleshooting

The parts marked like **V+5** in the following chart are located in "HDMI & DVC Assy Check Points".

## Common section

### Step 1-1: Connections

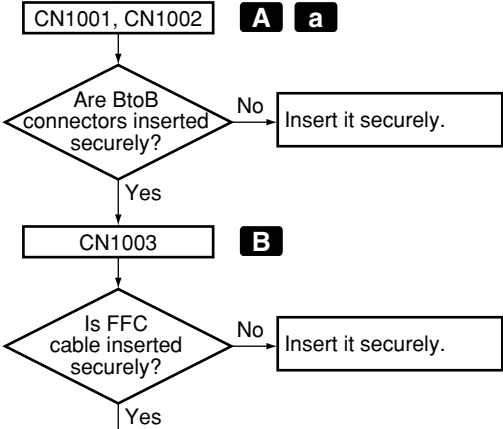

### Step 1-2: Power supply

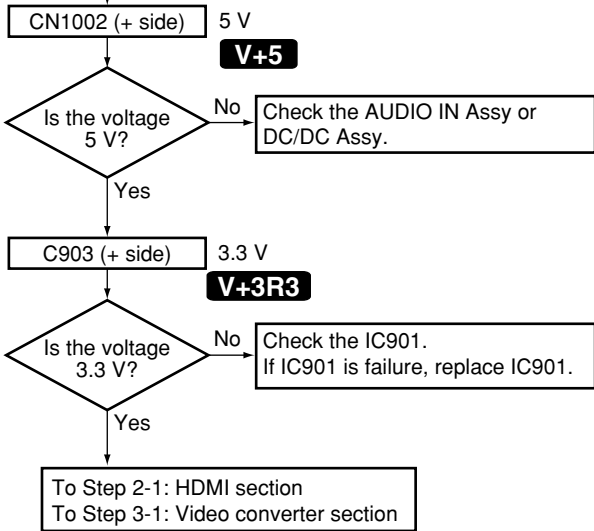

## HDMI section

### Step 2-1: CE

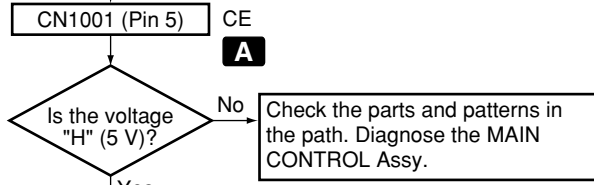

### Step 2-2: Power supply

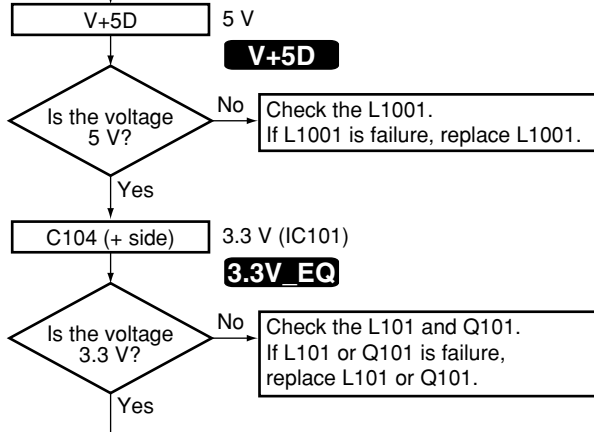

### Step 2-3: SEL

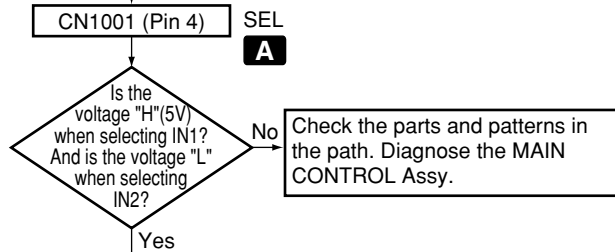

### Step 2-4: Source 5 V

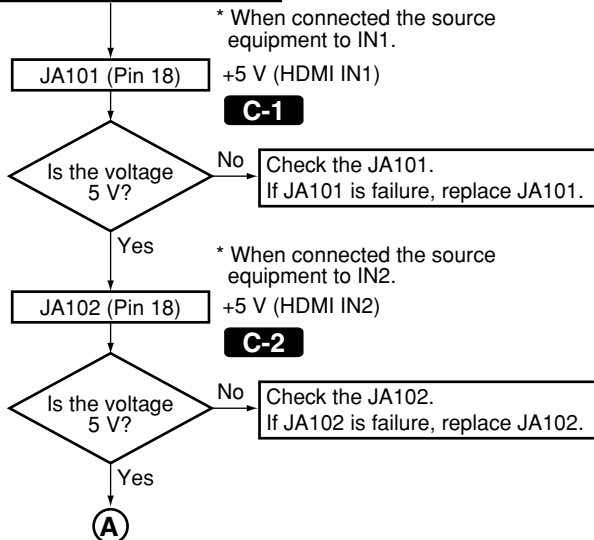

B

C

D

E

F

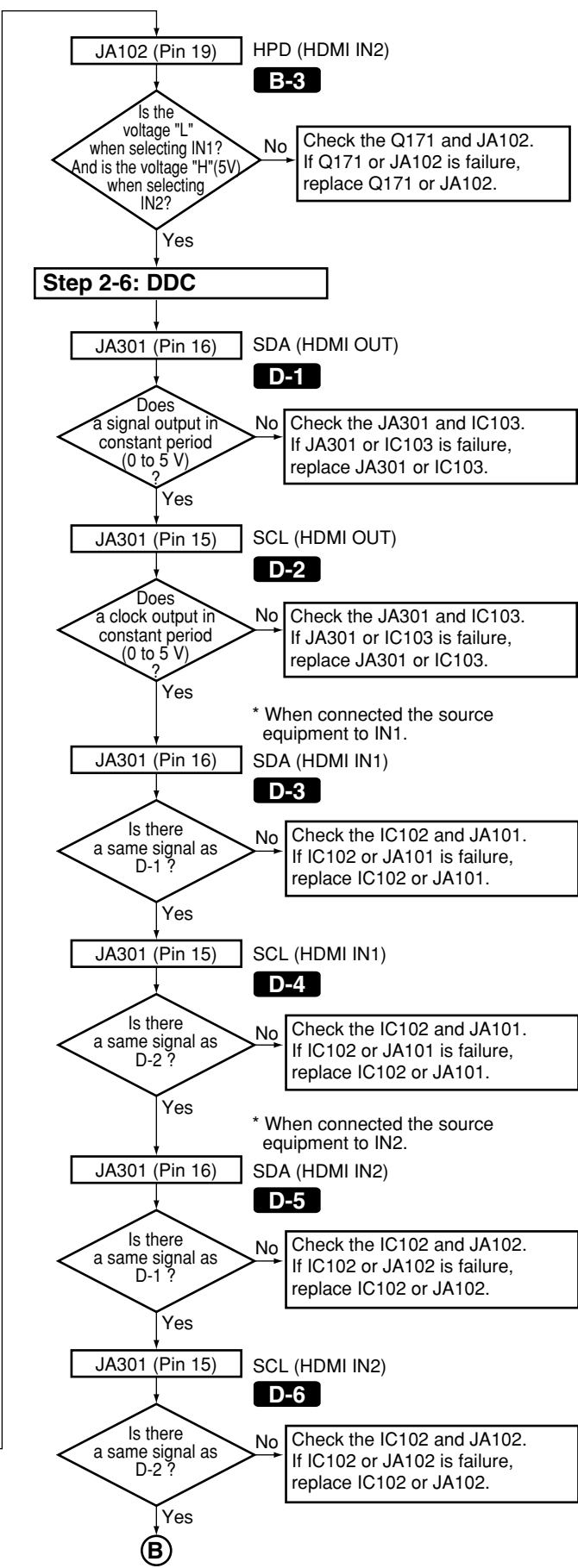
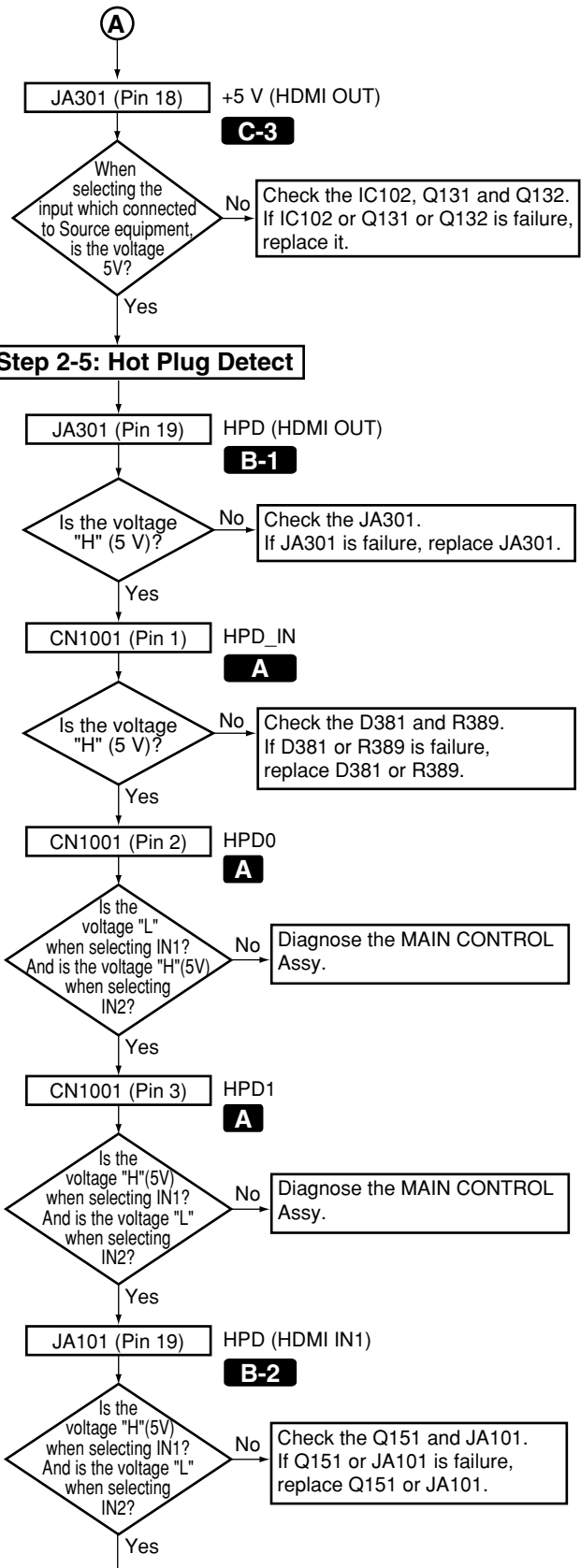

A

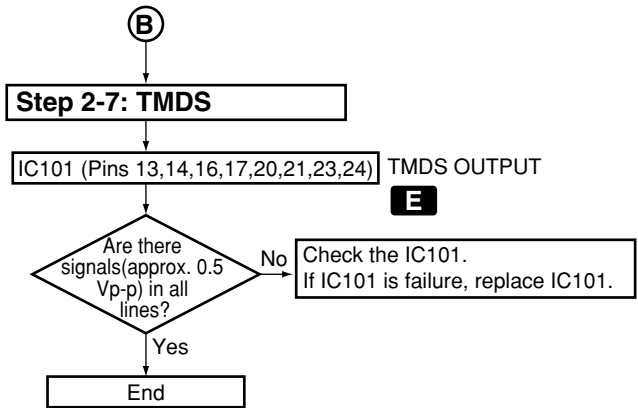

B

**[Video converter]**  
**Step 3-1: Power Supply**

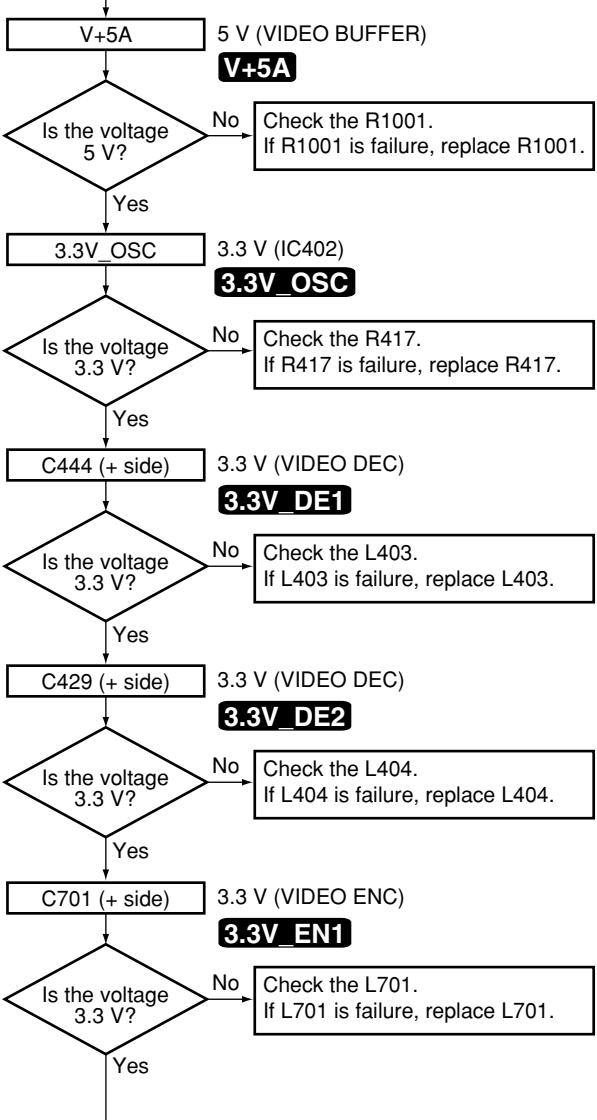

C

D

E

F

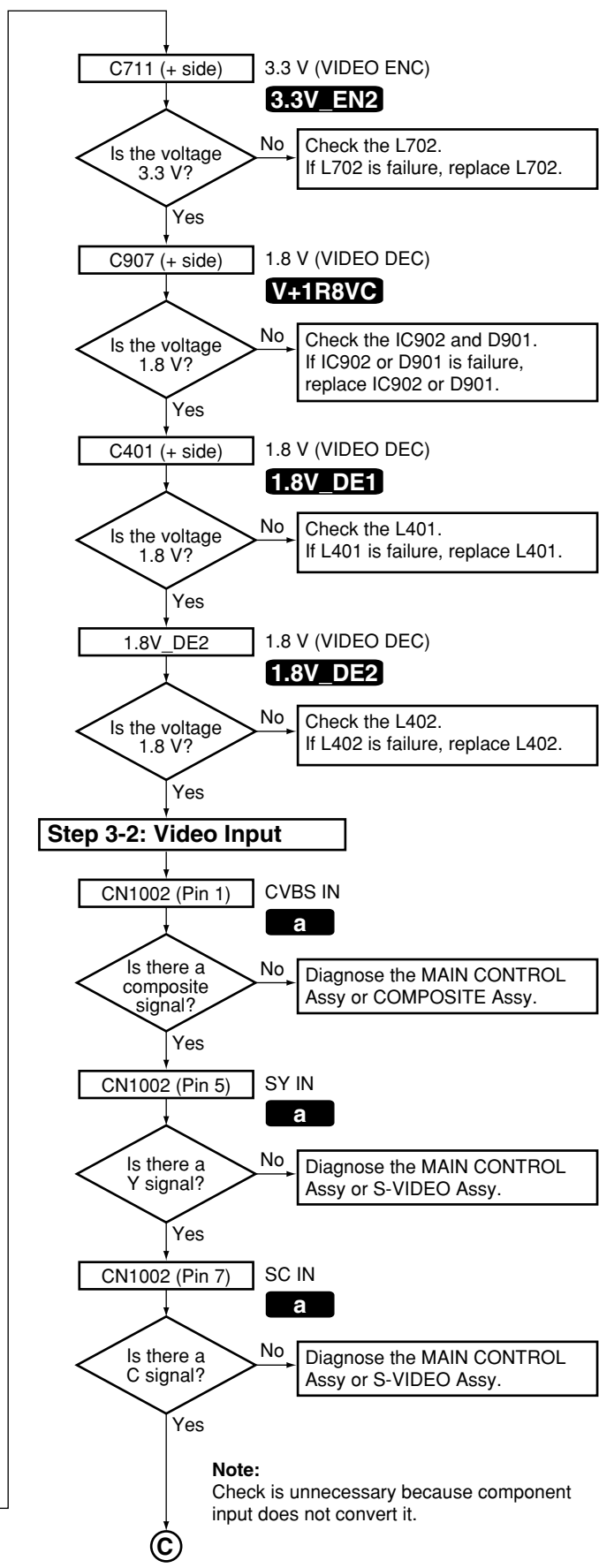

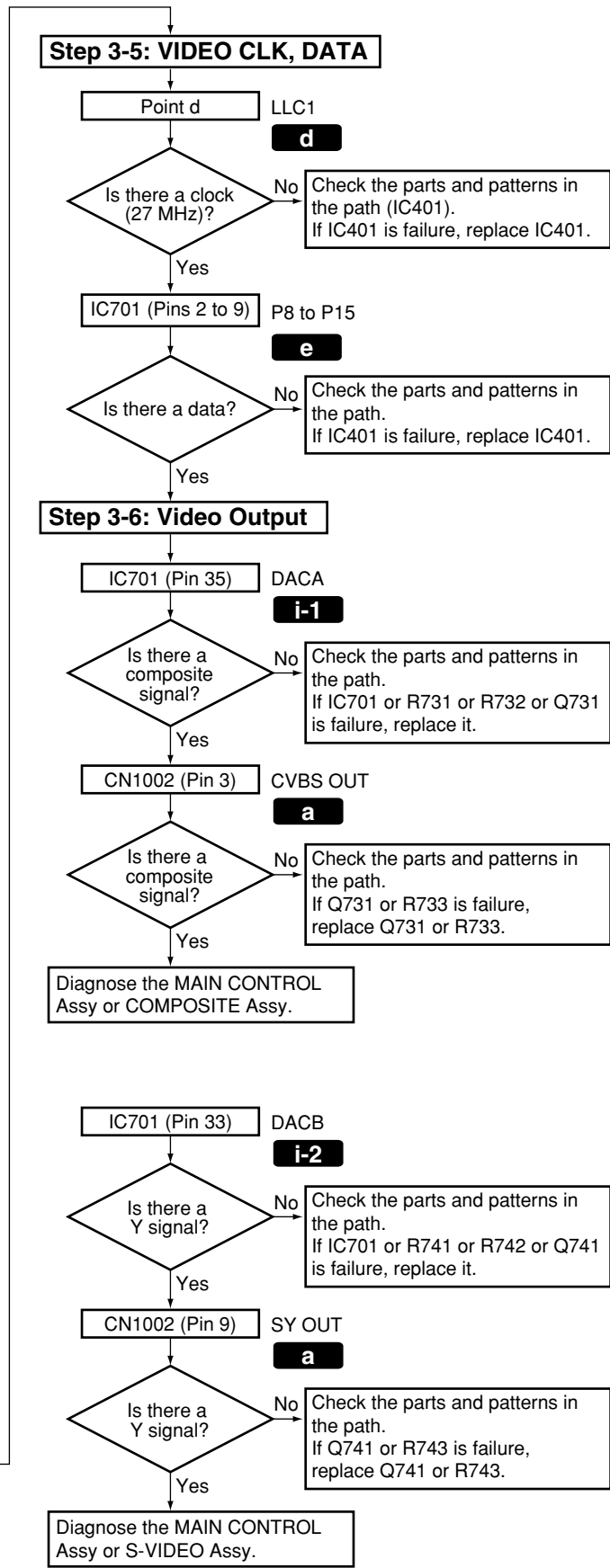
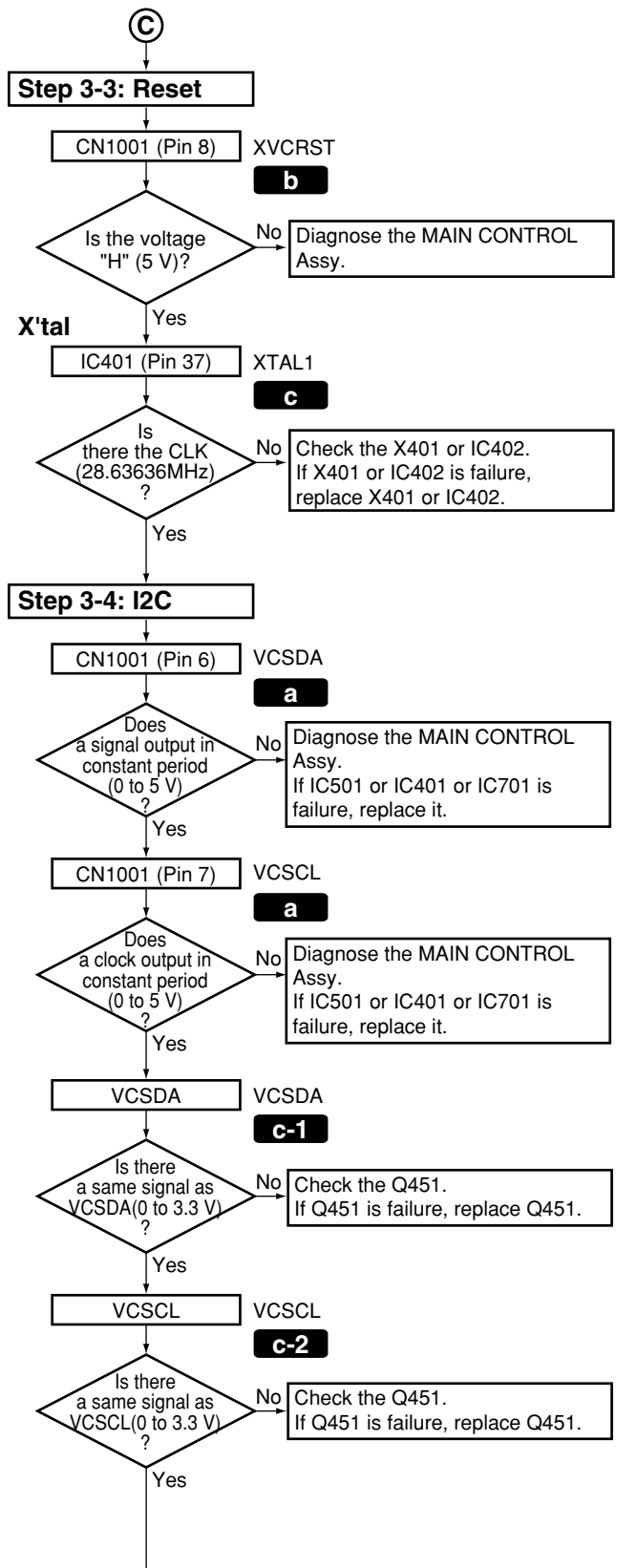

A

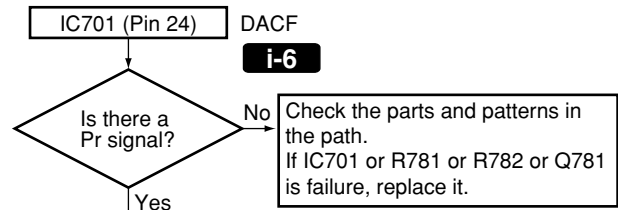
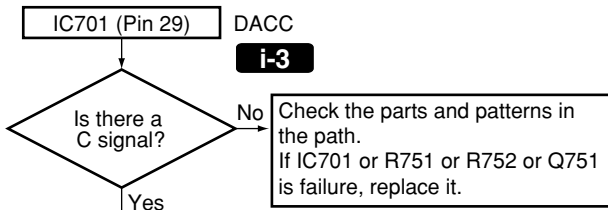

B

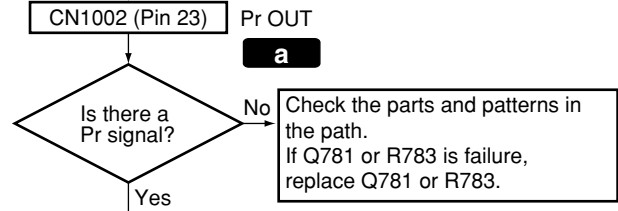
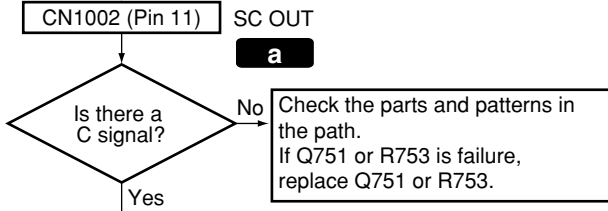

Diagnose the MAIN CONTROL Assy or S-VIDEO Assy.

Diagnose the MAIN CONTROL Assy or COMPONENT Assy.

C

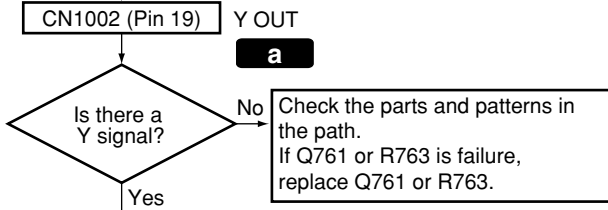
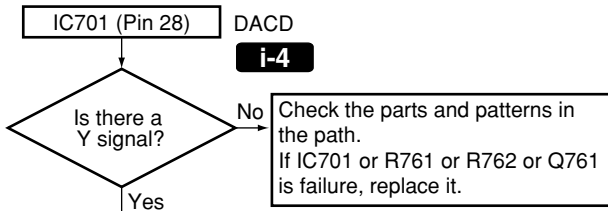

Diagnose the MAIN CONTROL Assy or COMPONENT Assy.

D

E

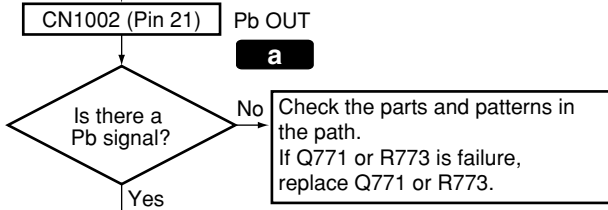
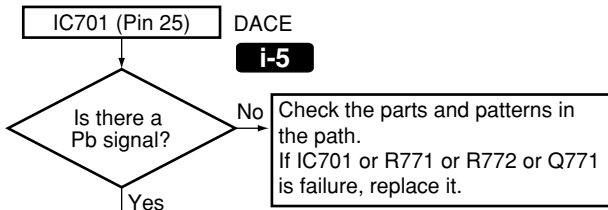

Diagnose the MAIN CONTROL Assy or COMPONENT Assy.

F

# ■ HDMI & DVC Assy Check Points



HDMI & DVC ASSY

SIDE B

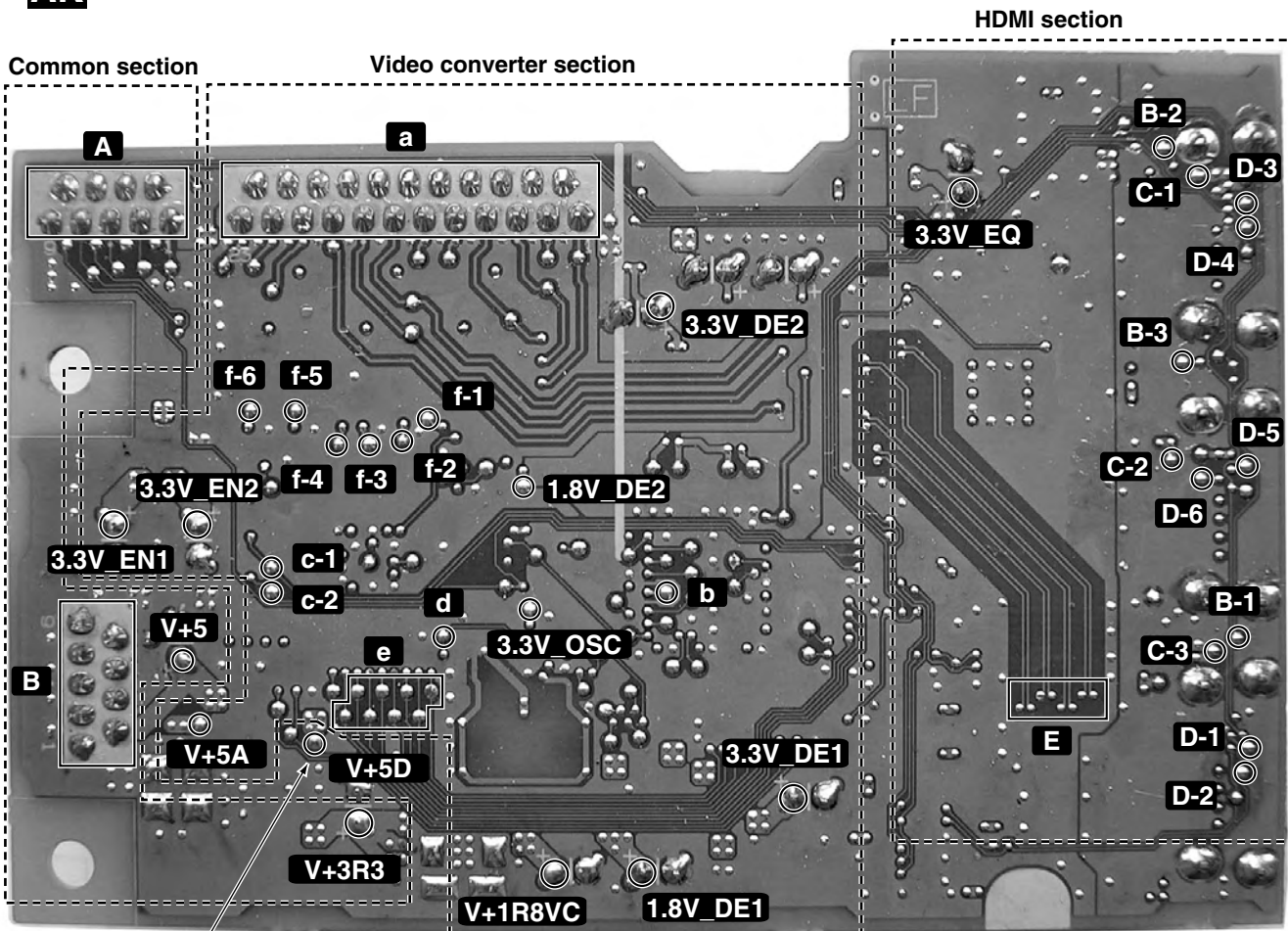

HDMI section

A ■ Block Diagram of the HDMI & DVC Assy

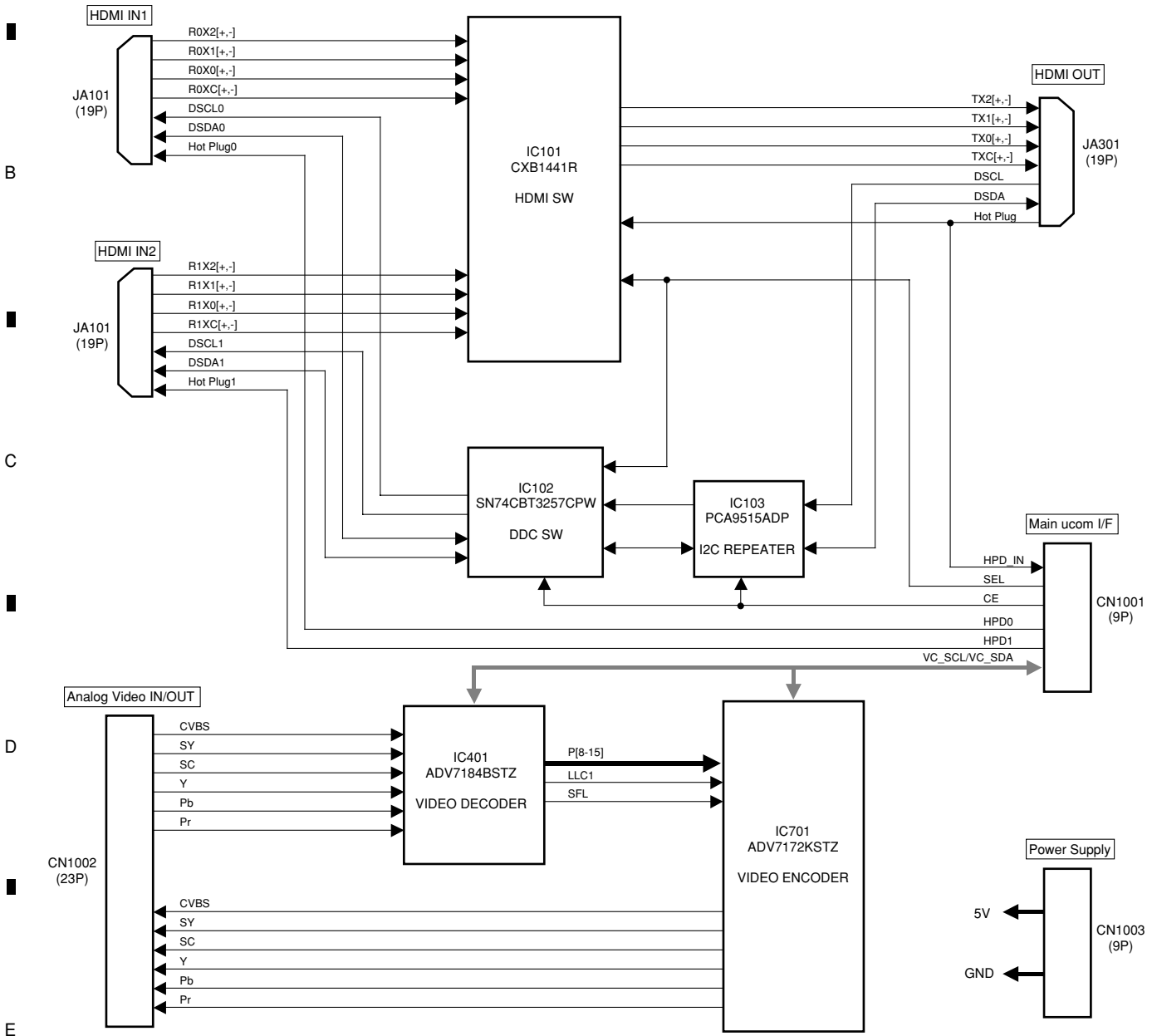



**Description of Error Indications**

FL Display	Error Content	Possible causes and actions to be taken
USB ERROR1 USB ERR1	Detection of overcurrent to a USB device	Overcurrent (500 mA or more) is consumed at the connected USB device. • Some USB devices, such as a portable HDD, need more current than that this unit supplies. (Use the AC adaptor for the connected USB device.) • The USB power is short-circuited.
USB ERROR2 USB ERR2	Detection of a medium not supported	A USB device that this unit does not support (other than the Mass Storage Class) is connected (such as a mouse, printer, or digital camera). • Connect a mass storage class USB device.
USB ERROR3 USB ERR3	Communication error with the system microcomputer	Communication between TCC760HC01-AG (IC701) and PEG244A (IC101) failed. • Defective connection (connectors) inside this unit • See STEP 3 of Troubleshooting.

**Operations when overcurrent to a USB device is detected**

- (1) Overcurrent to a USB device is detected at the port for the microcomputer.
- (2) The power supply to the USB device is stopped.
- (3) Control of 5 V power is disabled at the port for the microcomputer.
- (4) Change of indications on the FL display

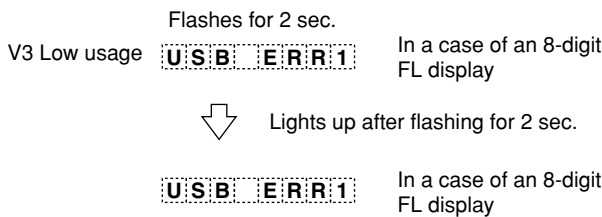

- (5) To supply power to the USB module again:
  - Turn the power to the unit off then back on.
  - Set the function setting to anything other than USB then back to USB.
  - Press the USB play key on the remote control unit.
- (6) After overcurrent is detected, if the USB play key is pressed while the error indication is displayed, power supply to the USB module is restored. If overcurrent is no longer detected, the indications shown below are displayed (normal indication):

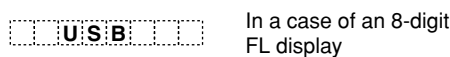

In this state, flashing of "USB ERROR1" stops, but playback will not start. To start playback, press the USB play key again.

In the above case, if overcurrent is detected again, the above procedures 1 through 4 are repeated.

**In a case where a medium not supported is connected**

- (1) Change of indications on the FL displays

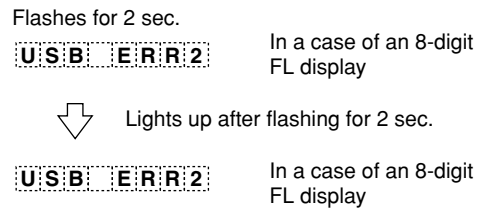

If overcurrent is detected before detection of a non-supported medium, the error indication "USB ERROR1" remains, as the power supply to the USB module is stopped.

**On supported media**

The formats of supported media that can be played back on this unit are MP3, WMA, and AAC. Some media in MPEG4 can also be played back. As AAC derives from MPEG4 codec, playback of media in AAC codec of MPEG4 is possible.

### Block Diagram of the USB Assy

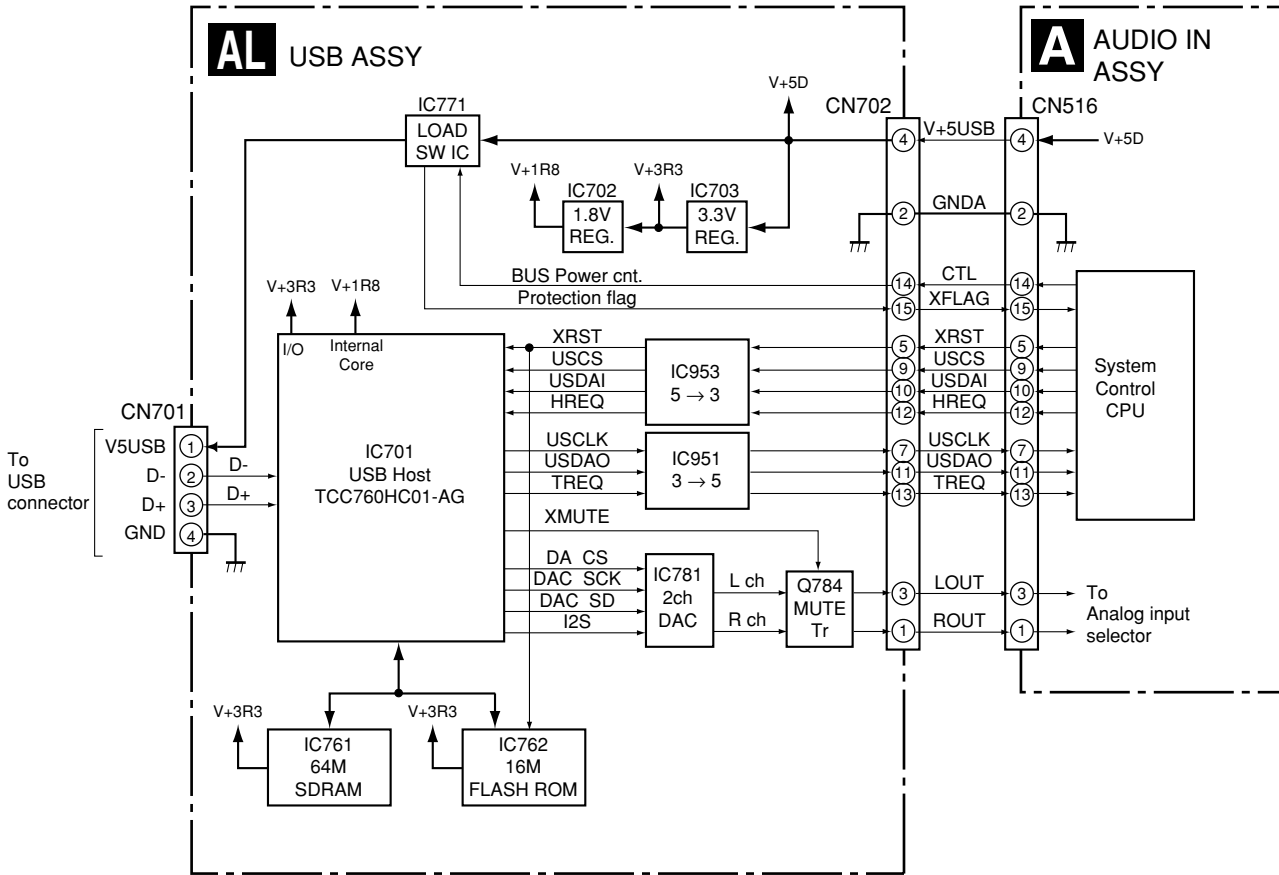

Main parts	Purpose
<b>TCC760HC01-AG</b>	: USB Host control decoder (MP3/WMA/MPEG-4AAC)
<b>16M FLASH ROM</b>	: Firmware is stored
<b>64M SDRAM</b>	: Temporary storage area of decoding music file
<b>LOAD SWITCH</b>	: Current limitation to USB device power
<b>2ch DAC</b>	: D/A converter for analog output

# ■ USB Troubleshooting

## Step 1: Connectors

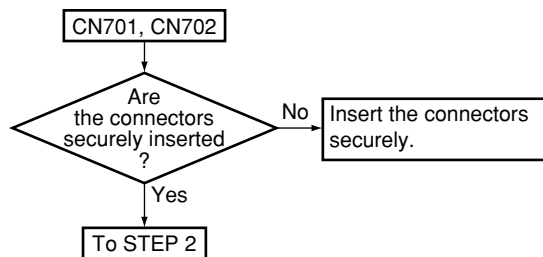

## Step 2: Power supply

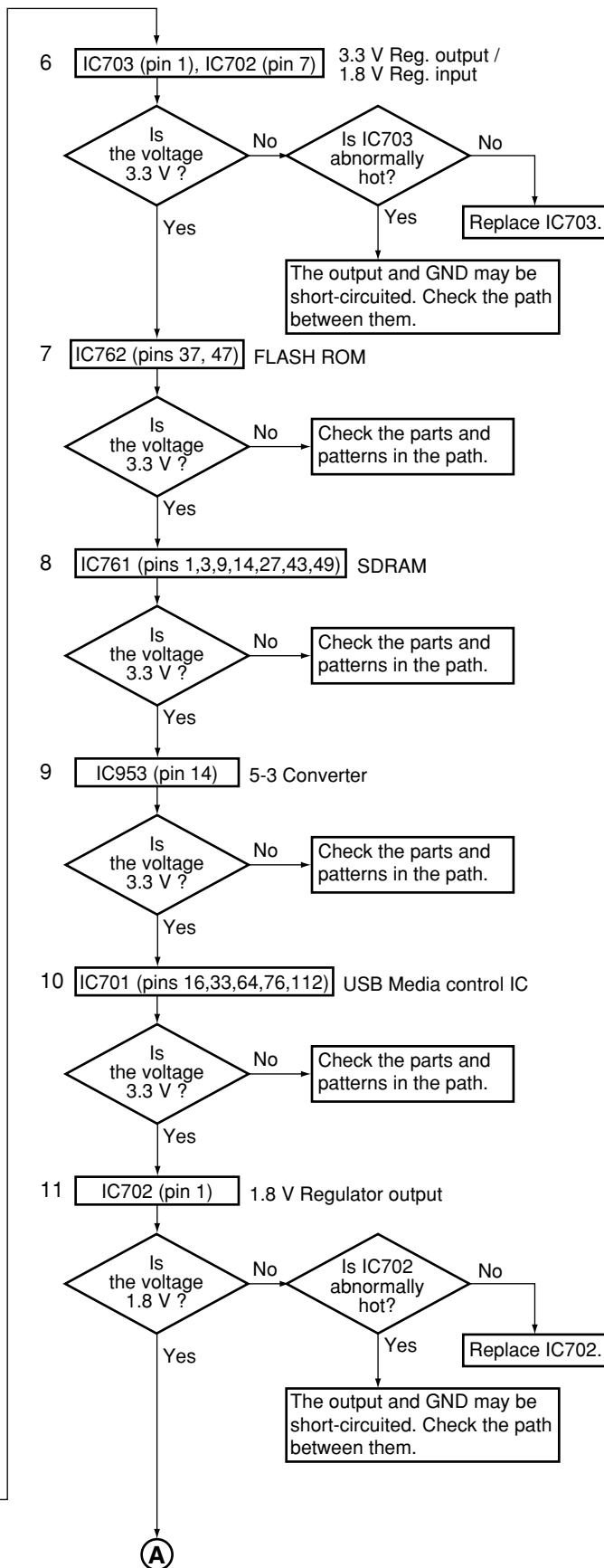
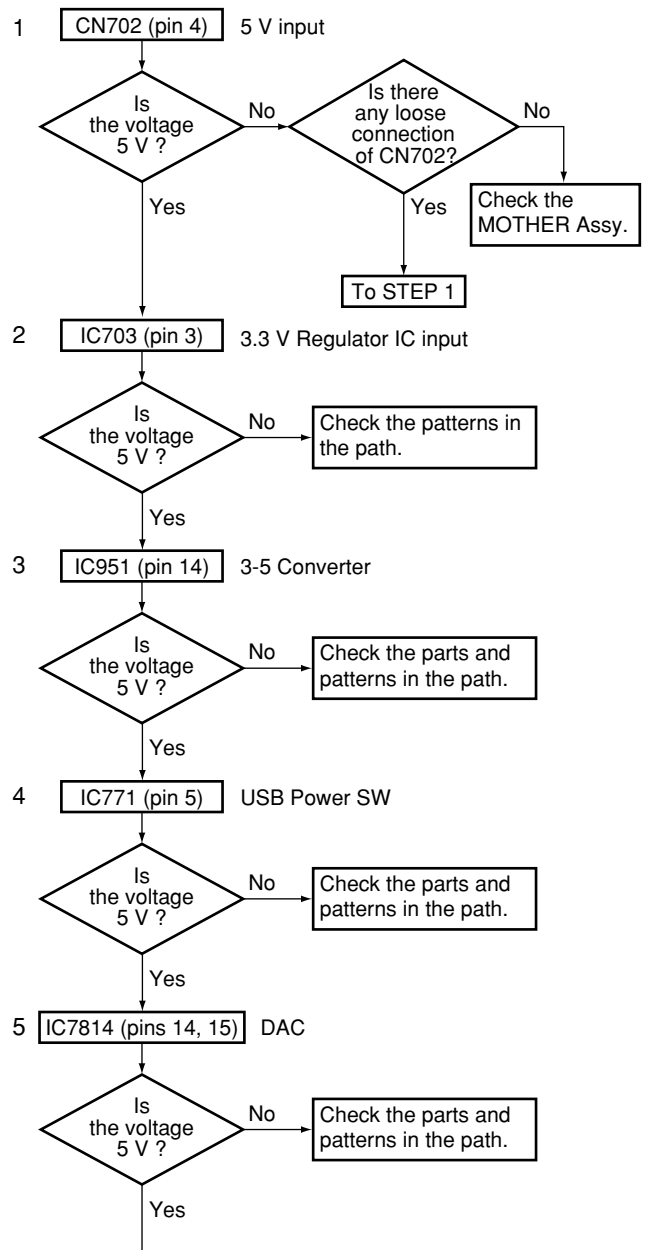

A

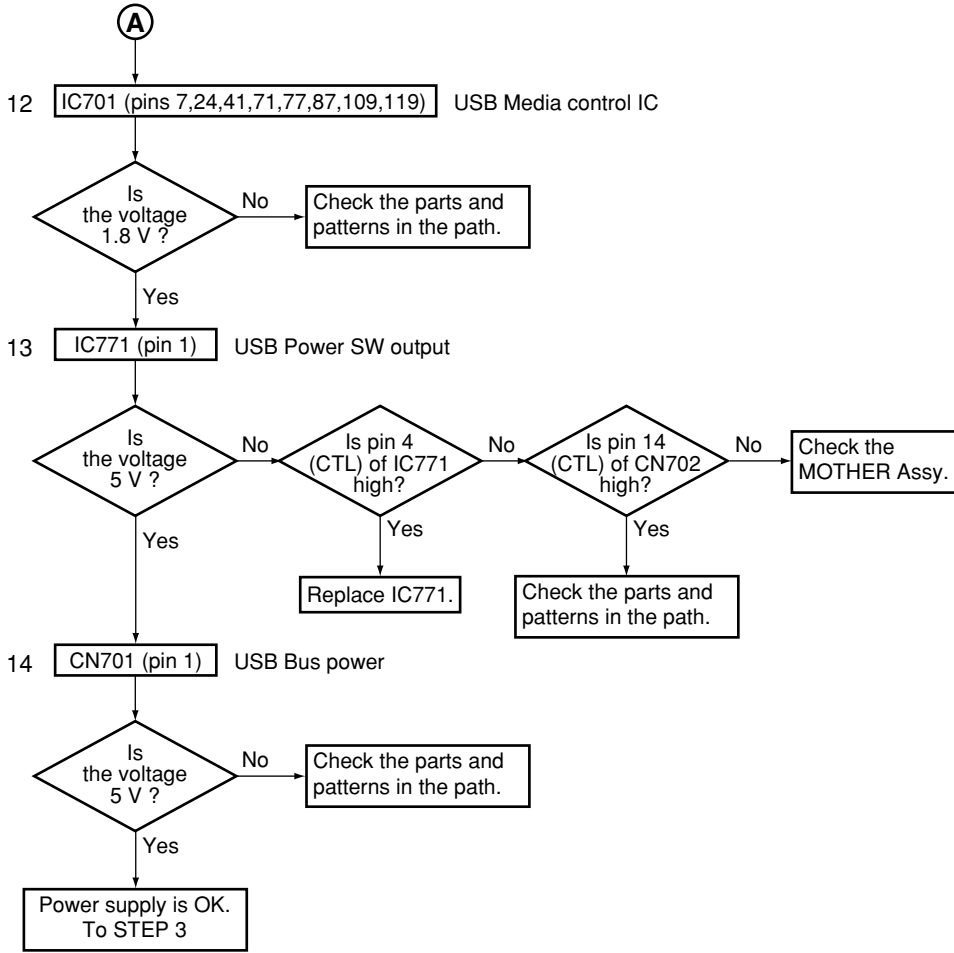

D Step 3: Operation of USB Media control IC

Note: Please confirm it with the USB memory connected for the content.

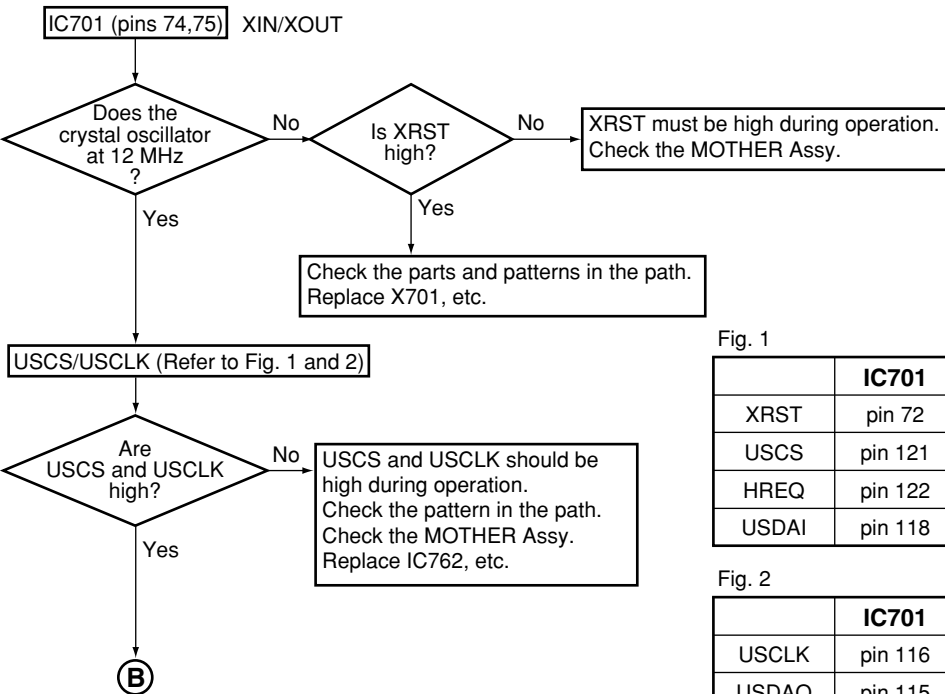

Fig. 1

	IC701	IC953 (5 V → 3 V)	CN702
XRST	pin 72	pin 3	pins 1,2 pin 5
USCS	pin 121	pin 11	pins 12,13 pin 9
HREQ	pin 122	pin 6	pins 4,5 pin 12
USDAI	pin 118	pin 8	pins 9,10 pin 10

Fig. 2

	IC701	IC951 (3 V → 5 V)	CN702
USCLK	pin 116	pins 4,5	pin 6 pin 7
USDAO	pin 115	pins 9,10	pin 8 pin 11
TREQ	pin 123	pins 12,13	pin 11 pin 13

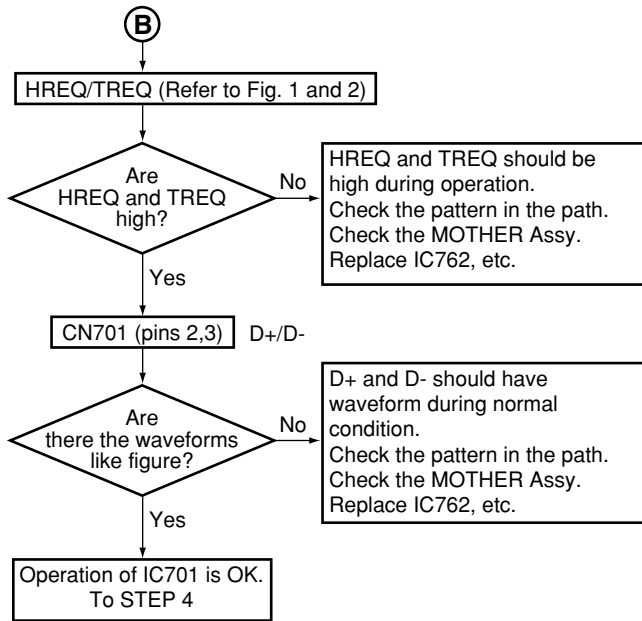
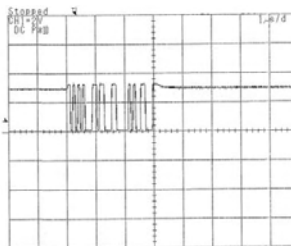
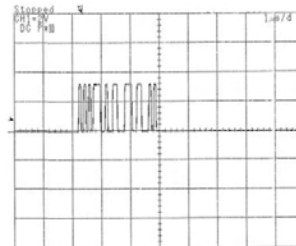

Fig. D+



X: 1 μsec/div, Y: 2 V/div

Fig. D-



X: 1 μsec/div, Y: 2 V/div

### Step 4: Audio Out check

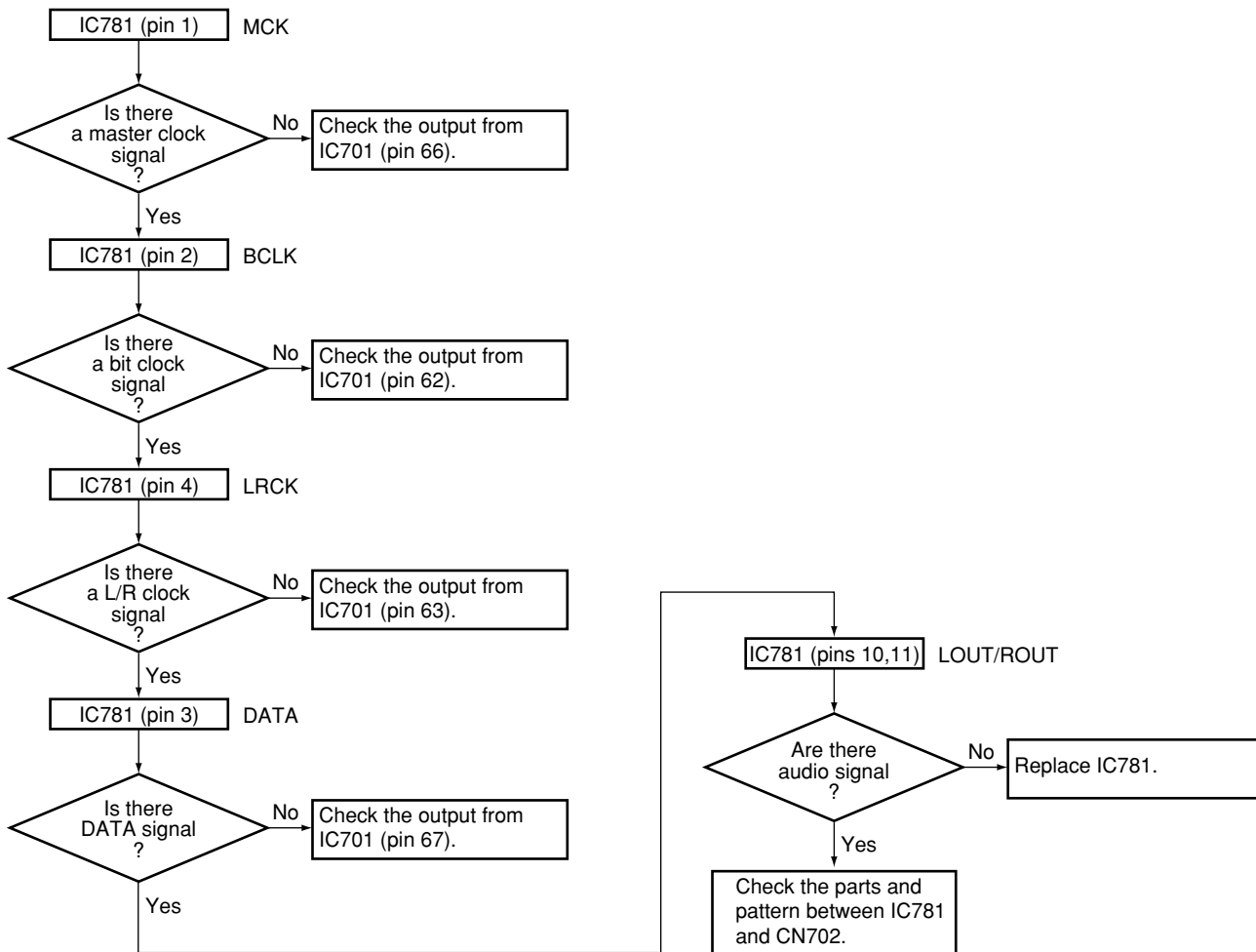

## 7.1.6 HOW TO UPDATE FIRMWARE

A

### ■ Explanation

With this unit, updating of the firmware of the USB module can be performed, using a USB memory stick. However, if the hardware of the flash memory that stores the firmware or the firmware itself has a problem, updating cannot be performed in a manner described below. In such a case, replacement of the flash memory is required.

### ■ Procedures

1. Turn the unit on then set the function setting to USB function.
2. Insert the USB memory stick that contains the "player.rom" file.\*
3. "LOADING" is indicated on the FL display.
4. "UPDATE" is indicated on the FL display.
5. Wait until "FINISH" is indicated on the FL display.
6. Remove the USB memory stick then set the function setting to anything other than USB.
7. Return the function setting to USB function and wait for about 5 seconds in order to obtain the version data of the USB firmware.
8. Turn the unit off (Standby mode).
9. Check the version ("U\_xxxxxx" is suffixed to the version indication).  
If the version is not updated, the data for the new version may not have been obtained in Step 7. Repeat Step 7 and the subsequent steps.

#### ■ Notes \* :

- Never reinsert the USB memory stick that contains the "player.rom" file.
- In a rare case, depending on the type of USB memory stick, the above-mentioned updating procedures are not possible. In such a case, try with other type of USB memory stick.

D

#### ■ Importance:

- Never change the function setting or turn the power off during the process of Steps 3 through 5. If you do, loading of the firmware will fail, and updating procedures cannot be continued. In such a case, replacement of the flash memory is required.

E

F

**Note 1:** Even if the unit shown in the photos and illustrations in this manual may differ from your product, the procedures described here are common.

**Note 2:** For performing the diagnosis shown below, the following jigs for service is required:

- 11P board to board extension jig cable (GGD1482)
- 13P board to board extension jig cable (GGD1483)
- 15P board to board extension jig cable (GGD1484)
- 21P board to board extension jig cable (GGD1485)

### 1. Before the Power Amp Block is removed

Before the Power Amp Block is removed, discharge C3257 and C3258 on the TRANS 2-1 Assy, as indicated below. If you don't, the IC protectors (IC3351 and IC3352) on the VH TR Assy may be open, and DC voltage may be generated at the power amplifier output, which will result in "AMP ERR."

**[Procedure]**

- ① Unplug the AC power cord.
- ② Discharge C3257 and C3258 on the TRANS 2-1 Assy.  
**Note:** For discharging, use a load of 100Ω, 3W or more, to protect the IC protectors. Do NOT discharge instantly by short-circuiting.
- ③ Check that the voltage between the electrodes of each C3257 and C3258 is 1V or less.
- ④ Reassembling the Power Amp Block.

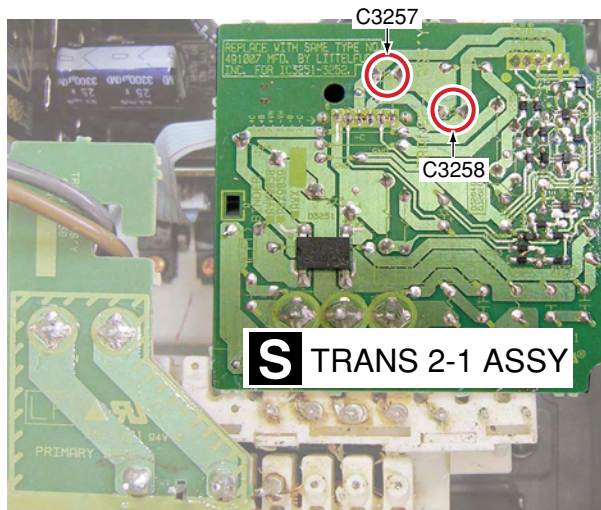
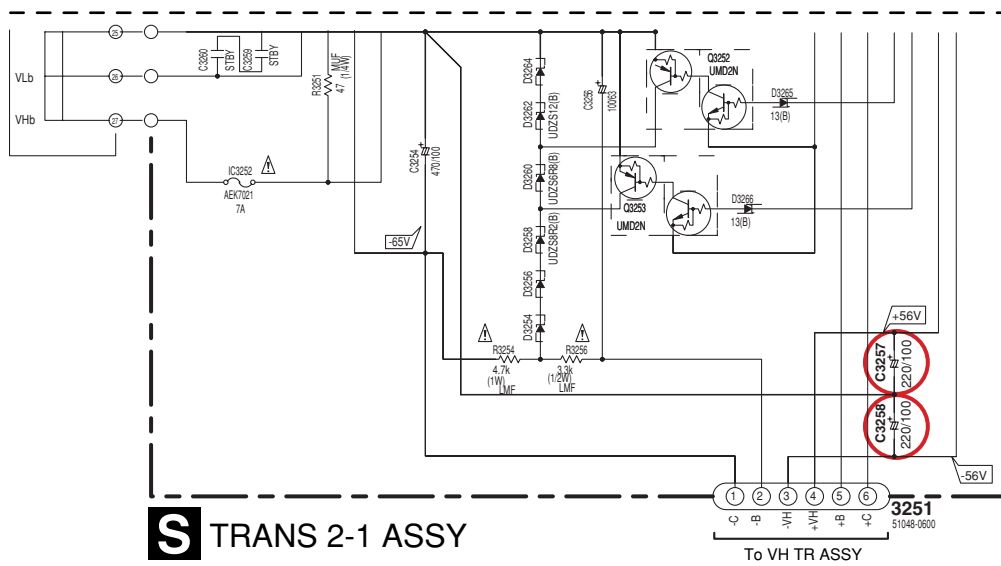



## 2. PCB Location

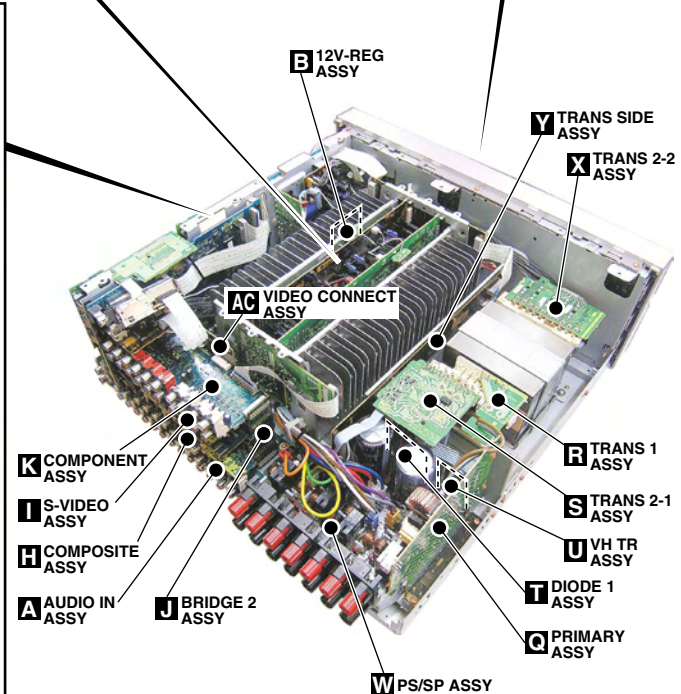
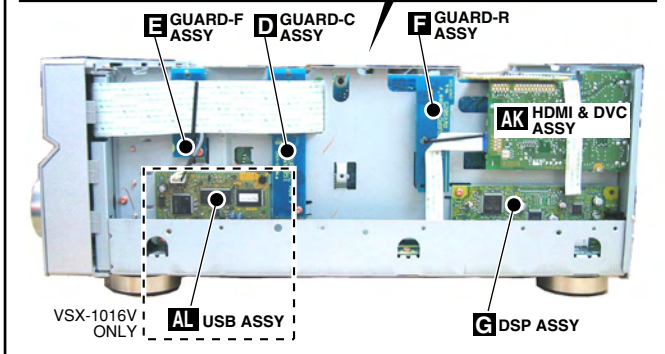
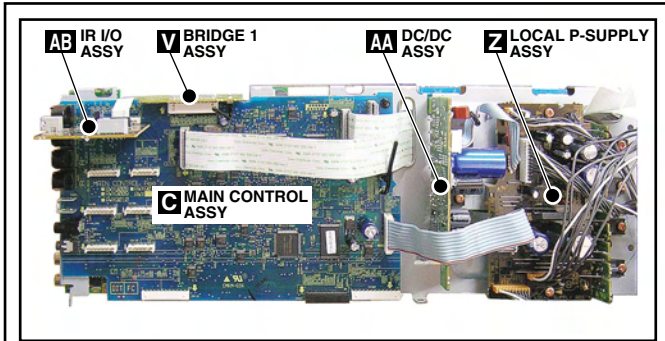
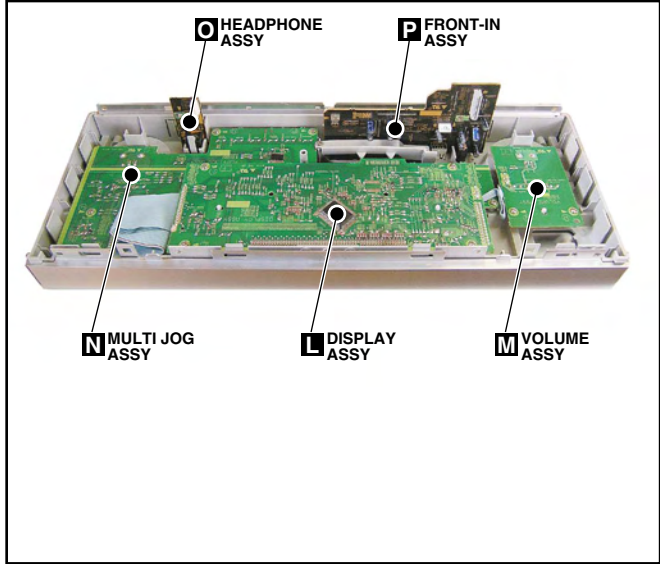
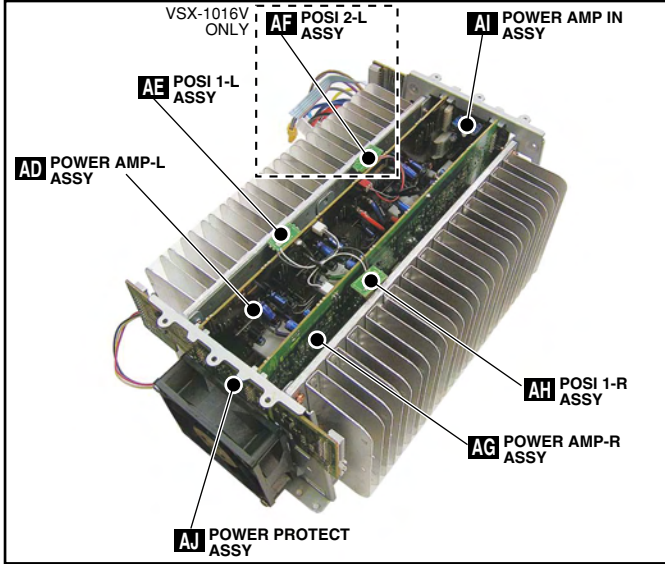



### 3. Disassembly

#### 1 Bonnet

① Remove the eight screws.

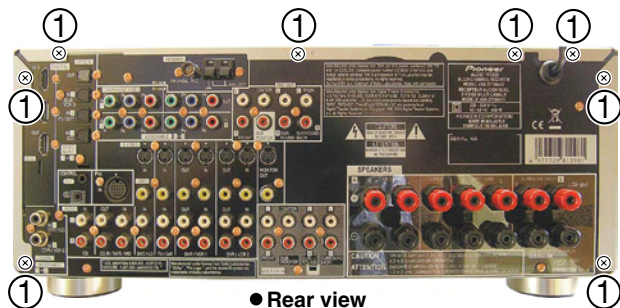

② Remove the eight screws.

③ Remove the bonnet.

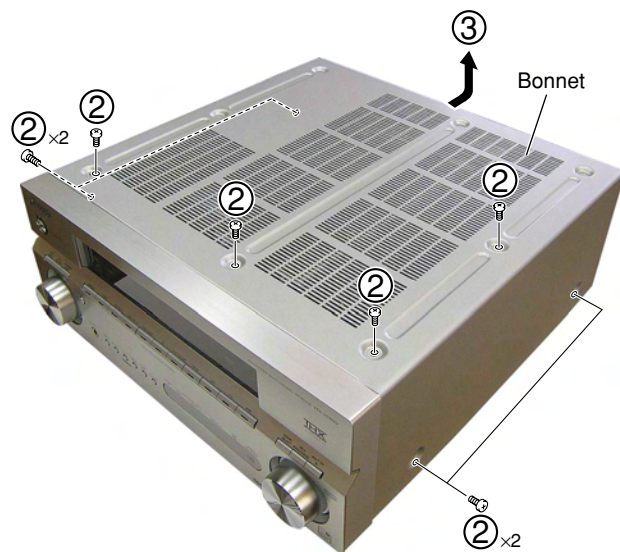

#### 2 Power Amp Block

**Caution:**

Before removing the Power Amp Block, discharge C3257 and C3258 on the TRANS 2-1 Assy.

Refer to "1. Before the Power Amp Block is removed".

- ① Remove the seven screws.
- ② Disconnect the three flexible cables and the one connector.
- ③ Disconnect the one jumper wire.
- ④ Disconnect the six connectors.
- ⑤ Remove the power amp block.

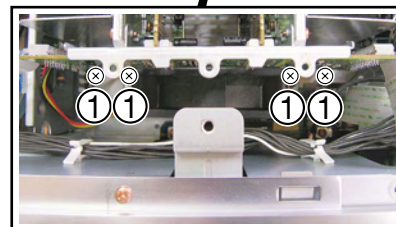
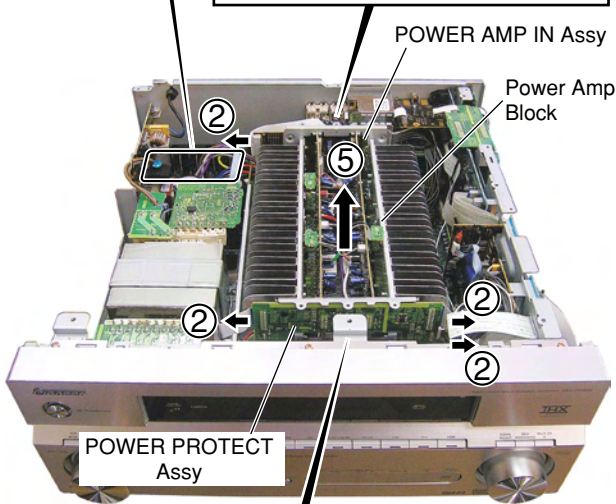
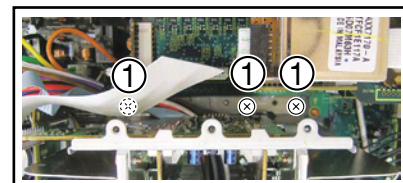
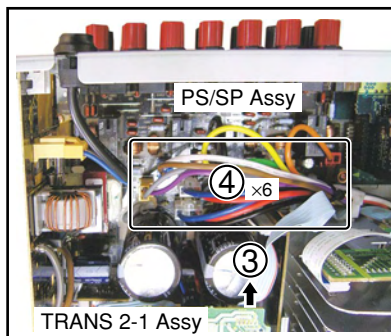

### 3 Replacing the Power Transistor

#### ● POWER PROTECT Assy

- ① Remove the one nylon rivet.
- ② Disconnect the one connector. (VSX-1016V only)
- ③ Remove the POWER PROTECT Assy by removing the two connectors.

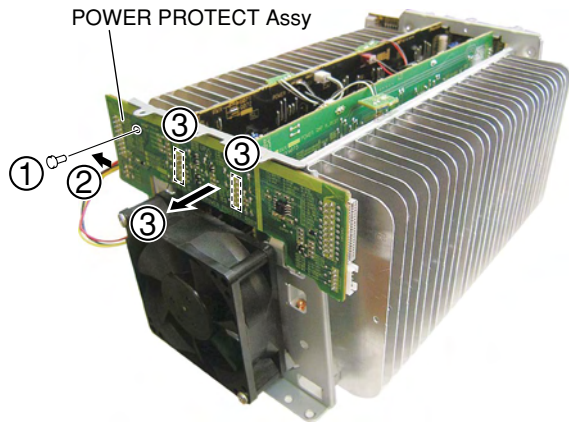

#### ● HS Angle 2016

- ① Remove the four screws.
- ② Remove the HS angle 2016.

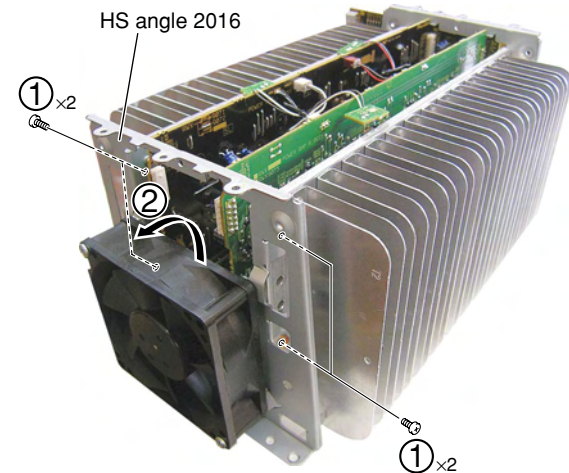

#### ● POWER AMP IN Assy

- ① Remove the one nylon rivet.
- ② Remove the POWER AMP IN Assy by removing the four connectors.

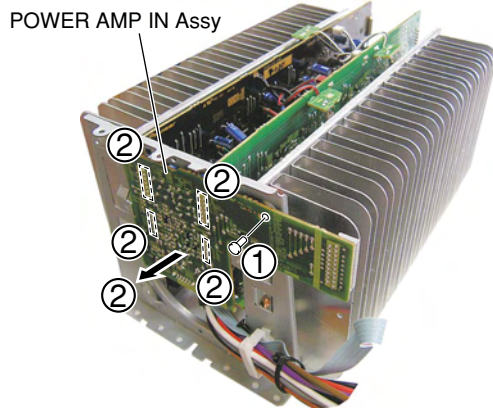

#### ● HS Angle 2016

- ① Remove the four screws.
- ② Release the clamber.
- ③ Remove the HS angle 2016.

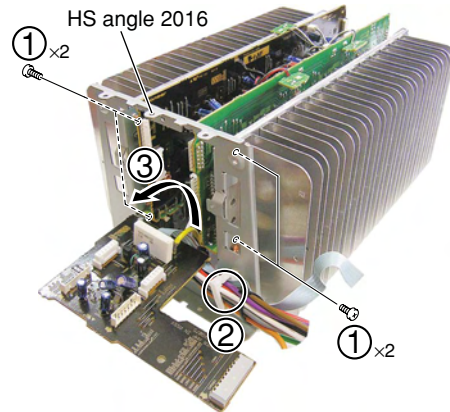

#### ● Replacing the Power Transistor

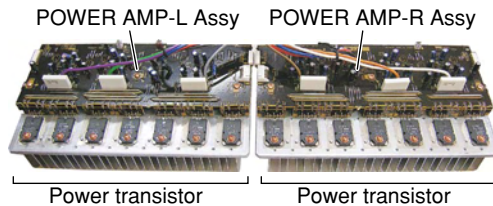

Replace



### 4 Replacing the AUDIO IN Assy

#### ● Rear Panel

- ① Disconnect the one connector.
- ② Remove the four cushion circle 14B.
- ③ Remove the four screws.
- ④ Remove the one screw.  
(KU model: Remove the three screws.)
- ⑤ Remove the three screws.

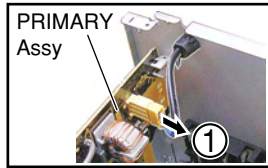

#### ● Rear view

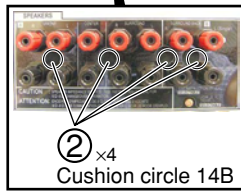
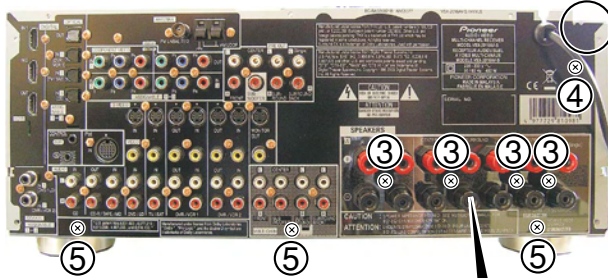

- ⑥ Remove the three screws.
- ⑦ Remove the 32 screws.  
(VSX-80TXV(-S): Remove the 34 screws.)
- ⑧ Remove the rear panel.

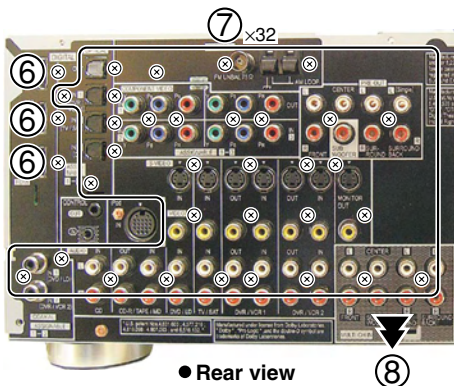

● Rear view



#### ● FM/AM TUNER Unit

- ① Remove the FM/AM TUNER Unit by removing the one flexible cable.

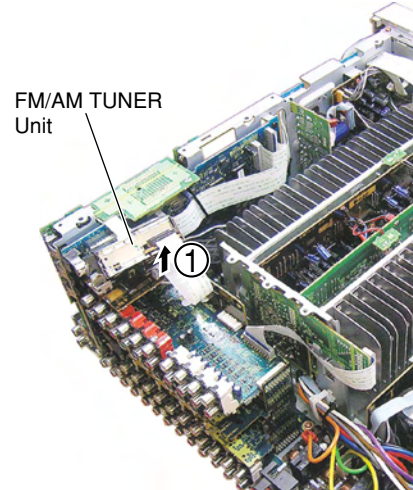

#### ● PCB Assys

- ① Disconnect cables, connectors, as required.
- ② First remove the BRIDGE 2 Assy, then remove the COMPOSITE, S-VIDEO, COMPONENT and VIDEO CONNECT Assys.

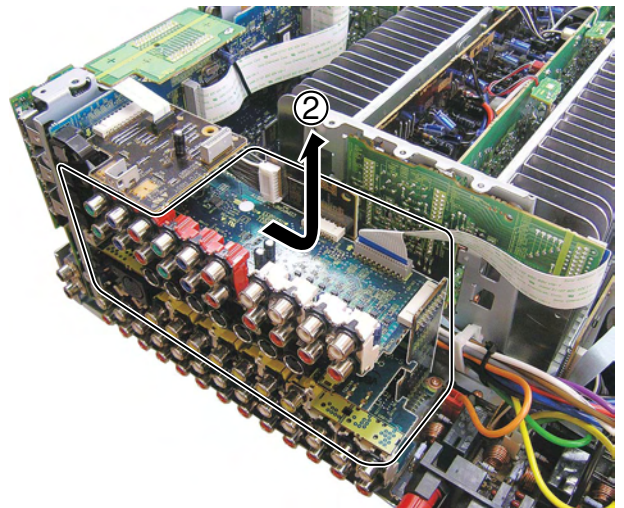

A

● DSP Shield Section

- ① Remove the one screw.
- ② Remove the two screws.
- ③ Disconnect cables, connectors, as required.
- ④ Remove the DSP shield 1016 with PCB Assemblies..

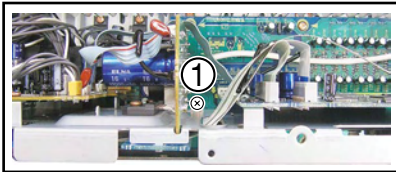

DSP shield 1016

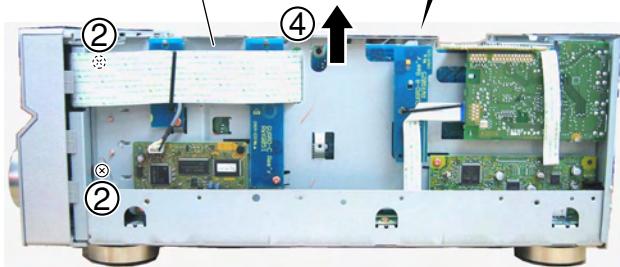

● AUDIO IN Assy

- ① Remove the two screws.
- ② Remove the five screws.
- ③ Release the locking card spacer.
- ④ Disconnect cables, connectors, as required.
- ⑤ Remove the AUDIO IN Assy.

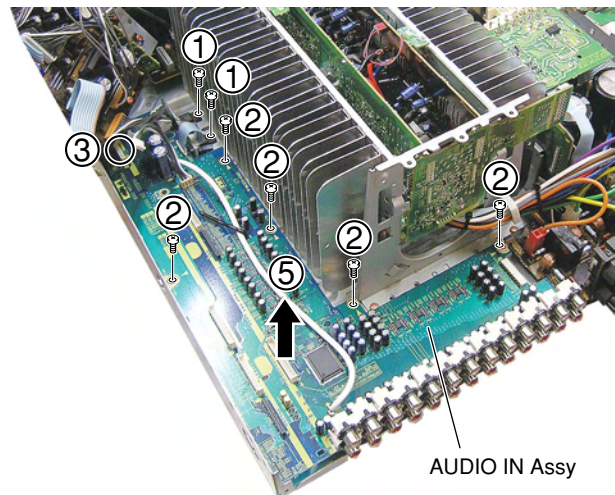

AUDIO IN Assy

### 4. Diagnosis

#### 1 Preparations

- ① Remove the bonnet.
  - ② Remove the rear panel.
- 
- ① Remove the BRIDGE 2 Assy.
  - ② Remove the VIDEO CONNECT Assy.
  - ③ Remove the COMPONENT, S-VIDEO, COMPOSITE Assys.

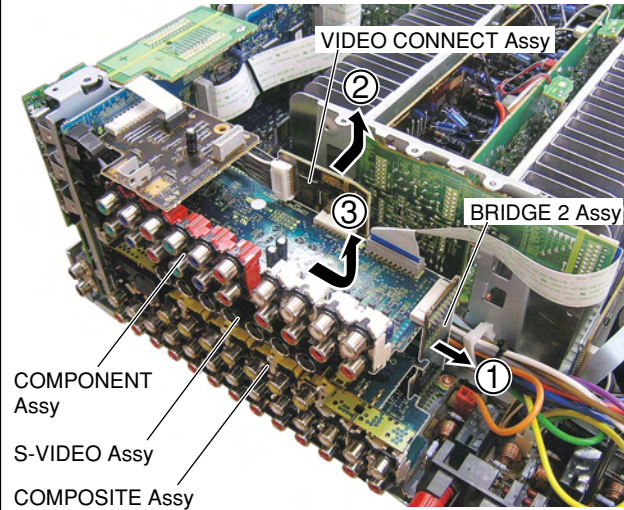

COMPONENT Assy  
S-VIDEO Assy  
COMPOSITE Assy



- ④ Connect the earth points to chassis as follows.
  - a) Pin jack (GND) on the DSP Assy ↔ chassis
  - b) Pin jack (L side GND) on the AUDIO IN Assy ↔ chassis
  - c) Pin jack (Yellow GND) on the COMPOSITE Assy ↔ chassis
  - d) Speaker terminal (L side black) ↔ chassis

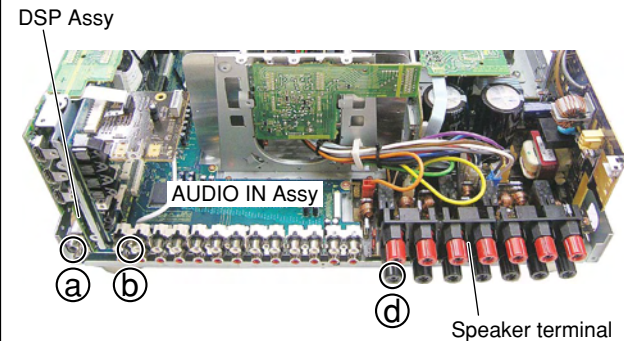

DSP Assy

AUDIO IN Assy

Speaker terminal





## 2 Diagnosis

### ● COMPONENT Assy

#### Jig cable

- 11P board to board extension jig cable (GGD1482)
- 13P board to board extension jig cable (GGD1483) ×2

- ① Connect the three extension jig cables.
- ② Reassembling the S-VIDEO and COMPOSITE Assys.
- ③ Reassembling the VIDEO CONNECT Assy.
- ④ Connect the one flexible cable.
- ⑤ Insert the insulation sheet.
- ⑥ Arrange the unit as shown in the photo below.

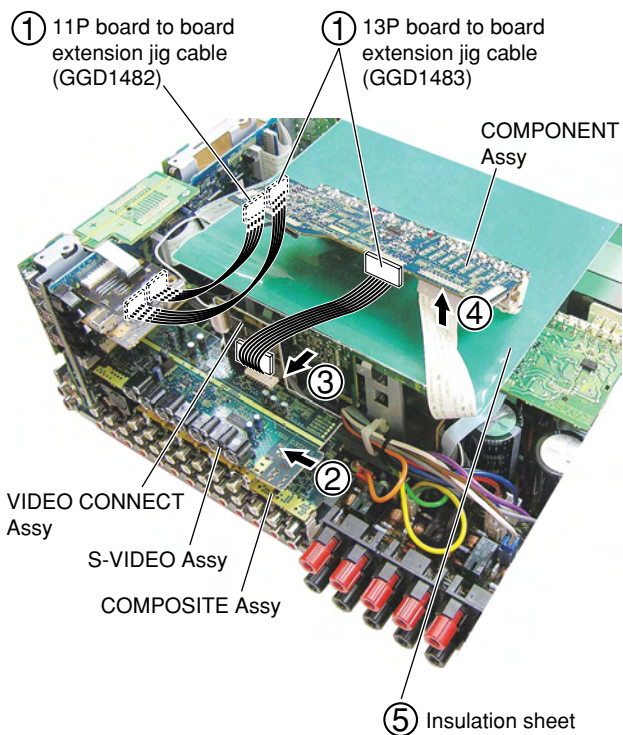

Diagnosis

### ● S-VIDEO Assy

#### Jig cable

- 11P board to board extension jig cable (GGD1482)
- 13P board to board extension jig cable (GGD1483)
- 15P board to board extension jig cable (GGD1484)

- ① Connect the three extension jig cables.
- ② Reassembling the COMPONENT and COMPOSITE Assys.
- ③ Reassembling the BRIDGE 2 and VIDEO CONNECT Assys.
- ④ Connect the one flexible cable.

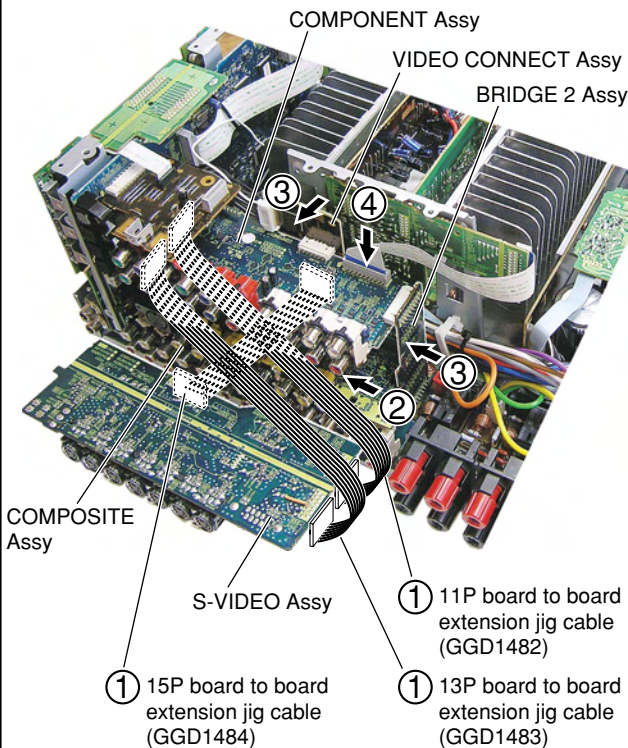

Diagnosis

A

● **COMPOSITE Assy**

**Jig cable**

- 11P board to board extension jig cable (GGD1482)
- 13P board to board extension jig cable (GGD1483)
- 21P board to board extension jig cable (GGD1485)

- ① Connect the three extension jig cables.
- ② Reassembling the COMPONENT and S-VIDEO Assys.
- ③ Reassembling the BRIDGE 2 and VIDEO CONNECT Assys.
- ④ Connect the one flexible cable.

B

C

D

E

F

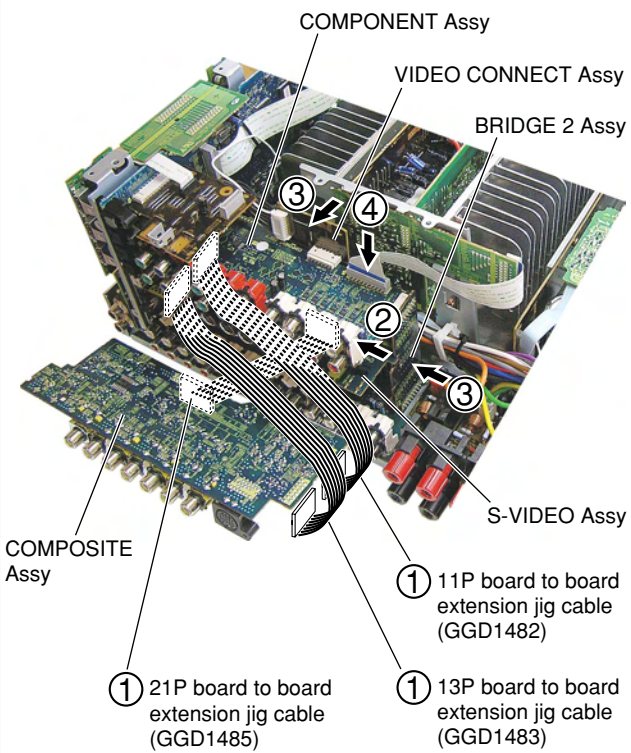

↓

**Diagnosis**

## 7.2 PARTS

### 7.2.1 IC

• The information shown in the list is basic information and may not correspond exactly to that shown in the schematic diagrams.

#### • List of IC

M61545FP, LA7109, PDC131A, PEG244A, TCC760HC01-AG, AAT4618IGV-0.5-1

#### ■ M61545FP (COMPOSITE ASSY : IC1151)

• 2 ch Electronic Volume IC

#### • Block Diagram

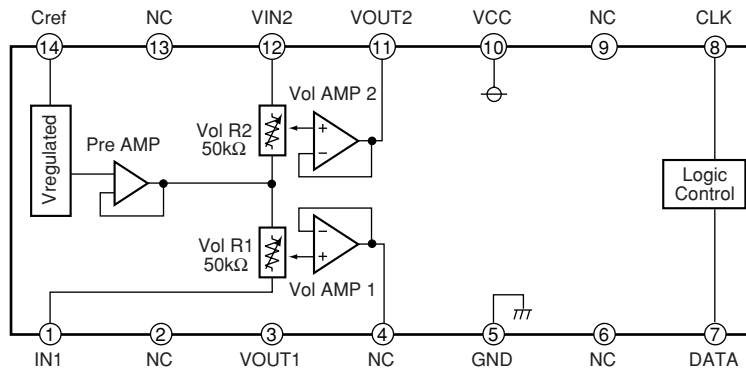

#### • Pin Function

No.	Pin Name	I/O	Pin Function
1	VIN1	I	1-ch input
2	NC	-	Non connection
3	VOUT1	O	1-ch output
4	NC	-	Non connection
5	GND	-	Ground
6	NC	-	Non connection
7	DATA	I	Control data input Inputs data in synchronization with clock.
8	CLK	I	Clock input pin for transferring serial data
9	NC	-	Non connection
10	VCC	-	Power supply
11	VOUT2	O	2-ch output
12	VIN2	I	2-ch input
13	NC	-	Non connection
14	Cref	I	Vref filter

A

## LA7109 (COMPOSITE ASSY : IC1004), (S-VIDEO ASSY : IC1205)

• Video Amp IC

### ● Block Diagram

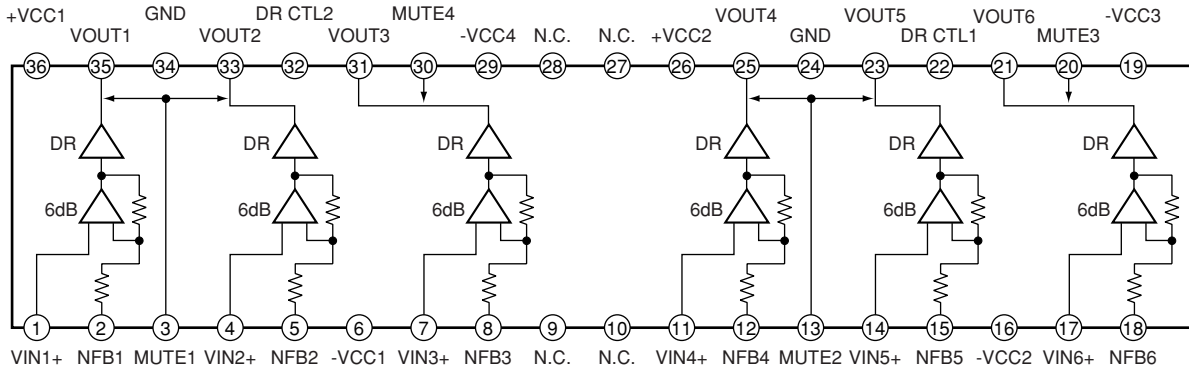

B

### ● Pin Function

No.	Pin Name	I/O	Pin Function	No.	Pin Name	I/O	Pin Function
1	VIN1+	I	Input pin	19	-VCC3	-	-VCC power supply
2	NFB1	I	Negative feedback pin of amp	20	MUTE3	I	Changeover pin of mute ability
3	MUTE1	I	Changeover pin of mute ability	21	VOUT6	O	Output pin
4	VIN2+	I	Input pin	22	DR CTL1	I	Changeover pin of drive ability
5	NFB2	I	Negative feedback pin of amp	23	VOUT5	O	Output pin
6	-VCC1	-	-VCC power supply	24	GND	-	Ground
7	VIN3+	I	Input pin	25	VOUT4	O	Output pin
8	NFB3	I	Negative feedback pin of amp	26	+VCC2	-	+VCC power supply
9	N.C.	-	Recommend connecting to -Vcc	27	N.C.	-	Recommend connecting to -Vcc
10	N.C.	-	Recommend connecting to -Vcc	28	N.C.	-	Recommend connecting to -Vcc
11	VIN4+	I	Input pin	29	-VCC4	-	-VCC power supply
12	NFB4	I	Negative feedback pin of amp	30	MUTE4	I	Changeover pin of mute ability
13	MUTE2	I	Changeover pin of mute ability	31	VOUT3	O	Output pin
14	VIN5+	I	Input pin	32	DR CTL2	I	Changeover pin of drive ability
15	NFB5	I	Negative feedback pin of amp	33	VOUT2	O	Output pin
16	-VCC2	-	-VCC power supply	34	GND	-	Ground
17	VIN6+	I	Input pin	35	VOUT1	O	Output pin
18	NFB6	I	Negative feedback pin of amp	36	+VCC1	-	+VCC power supply

D

E

F



## ■ PDC131A (COMPOSITE ASSY : IC1006)

• Character Generator IC

### ● Pin Arrangement (Top view)

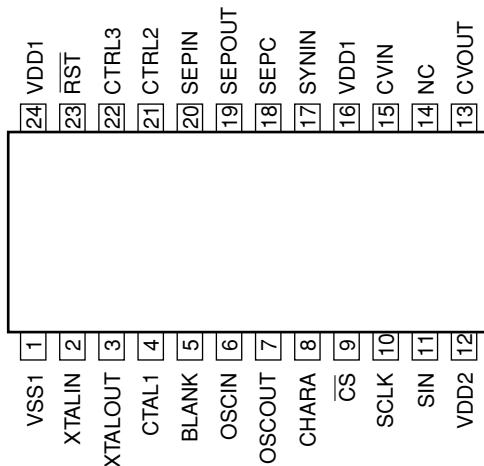

### ● Pin Function

No.	Pin Name	I/O	Pin Function
1	VSS1	–	Ground connection (digital system ground)
2	XtalIN	I	Crystal oscillator connection
3	XtalOUT	O	Crystal oscillator connection
4	CTRL1	I	Crystal oscillator input switching
5	BLANK	O	Outputs the blank signal
6	OSCIN	I	LC oscillator connection
7	OSCOUT	O	LC oscillator connection
8	CHARA	O	Outputs the character signal
9	$\overline{CS}$	I	Serial data input enable input
10	SCLK	I	Serial data input clock input
11	SIN	I	Serial data input
12	VDD2	–	Power supply
13	CVOUT	O	Composite video signal output
14	NC	–	Must be either connected to ground or left open.
15	CVIN	I	Composite video signal input
16	VDD1	–	Power supply (+5 V: digital system power supply)
17	SYNIN	I	Video signal input for the built-in sync separator circuit
18	SEPC	I	Built-in sync separator circuit bias voltage monitor pin
19	SEPOUT	O	Built-in sync separator circuit composite sync signal output
20	SEPIN	I	Inputs a vertical synchronization signal created by integrating the SEPOUT pin output signal
21	CTRL2	I	NTSC/PAL-M switching input
22	CTRL3	I	Control whether or not the VSYNC signal is input to the SEPIN input
23	$\overline{RST}$	I	System reset input
24	VDD1	–	Power supply (+5 V: digital system power supply)

## ■ PEG244A (MAIN CONTROL ASSY : IC101)

• Main Microcomputer

### ● Pin Function

No.	Mark	Pin Name	I/O	Pin Function
1	P96/ANEX1/SOUT4	USB DI	O/L	Communication data output with the USB module
2	P95/ANEX0/CLK4	USB CK	I	Communication clock input with the USB module
3	P94/DA1/TB4IN	USB TREQ	I	Communication request signal from the USB module
4	P93/DA0/TB3IN	USB POWER ERR	I	Error signal from the USB module
5	P92/TB2IN/SOUT3	DISP DI	O/L	Communication data-out signal with the display microcomputer
6	P91/TB1IN/SIN3	DISP DO	I	Communication data-in signal with the display microcomputer
7	P90/TB0IN/CLK3	DISP CLK	O/L	Communication clock signal with the display microcomputer
8	BYTE	GND	-	GND
9	CNVss	CNVSS	-	Pull-down with 5.1k
10	P87/XCIN	I2C CK(EEPROM/DVC)	O/L	I2C communication clock signal with EEPROM and DVC
11	P86/XCOUT	I2C DT(EEPROM/DVC)	O/L	I3C communication data signal with EEPROM and DVC
12	RESET	XRESET	-	RESET
13	XOUT	XOUT	-	Connect an X'tal
14	VSS	GND	-	GND
15	XIN	XIN	-	Connect an X'tal
16	VCC	5V	-	Power supply 5V
17	P85/NMI	NMI	I	Use is impossible as usual input port 100k pull-up
18	P84/INT2	ACIN(WAKEUP)	I	AC pulse IN (wakeup)
19	P83/INT1	OL DET	I	OVERLOAD detection circuit (L: abnormal)
20	P82/INT0	1W WUP	I	Wakeup signal at standby (from the display microcomputer)
21	P81/TA4IN/U	DISP RST	O/L	Display microcomputer reset signal
22	P80/TA4OUT/U	DISP EN	O/L	Communication enabling signal to the display microcomputer
23	P77/TA3IN	DISP RDY	I	Communication enabling signal from the display microcomputer
24	P76/TA3OUT	OSD DT/EXP DT	O/L	Communication data with the OSD IC and expansion IC
25	P75/TA2IN/W	OSD CLK/EXP CLK	O/L	Communication clock with the OSD IC and expansion IC
26	P74/TA2OUT/W	EXP OE	O/L	OE signal to the expansion IC
27	P73/CTS2/RTS2/TA1IN/V	EXP ST	O/L	ST signal to the expansion IC
28	P72/CLK2/TA1OUT/V	USB HREQ	O/L	Communication enabling signal to the USB module
29	P71/RxD2/SCL/TA0IN/TB5IN	RX(XM)	O/L	XM communication data input
30	P70/TXD2/SDA/TA0OUT	TX(XM)	I	XM communication data output
31	P67/TXD1	TX(SR+)/JIGU	O/L	SR+ communication data output, for Mitsubishi jig rewriting (data output)
32	P66/RxD1	RX(SR+)/JIGU	I	SR+ communication data input, for Mitsubishi jig rewriting (data input)
33	P65/CLK1	232C CLK(JIGU)	O/L	It is necessary when rewrites it with Mitsubishi jig.
34	P64/CTS1/RTS1/CLKS1	232C CTS(JIGU)	O/L	For Mitsubishi jig rewriting (communication permission)
35	P63/TXD0	DSP DI	O/L	Communication data-out signal with Motorola DSP and DIR
36	P62/RxD0	DSP DO	I	Communication data-in signal with Motorola DSP
37	P61/CLK0	DSP CLK	O/L	Communication clock signal with Motorola DSP and DIR
38	P60/CTS0/RTS0	DSP RST	O/L	Reset signal of Motorola DSP
39	P57/RDY/CLKOUT	DSP SS	O/L	Slave select signal to Motorola DSP
40	P56/ALE	BUSY	I	Use at MCACC
41	P55/HOLD	DSP HREQ	I	Error detection signal of Motorola DSP
42	P54/HLDA	DSP MOD	O/L	Mode selection of Motorola DSP (ROM/RAM)
43	P53/BCLK	DSP MUTE	O/L	DSP-ASSY mute
44	P52/RD	ADMD	O/L	DSP Analog/Digital
45	P51/WRH/BHE	DIR DO	I	Communication data-in signal with the DIR/DAC
46	P50/WRL/WR	DIR CS	O/L	Communication chip select signal with the DIR/DAC
47	P47/CS3	LSSN	O/L	DSP SP= LSSN setting
48	P46/CS2	DIR CDC RST	O/L	DIR CODEC reset signal

No.	Mark	Pin Name	I/O	Pin Function
49	P45/CS1	DIR ERR	I	Lock/Unlock signal
50	P44/CS0	XTL0	O/L	DIR X'tal switching
51	P43/A19	RY_B	O/L	Speaker B relay ON/OFF
52	P42/A18	RY_C/R	O/L	Rear/Center relay ON/OFF
53	P41/A17	RY_A	O/L	Speaker A relay ON/OFF
54	P40/A16	RY-HP	O/H	HP relay
55	P37/A15	RY-AC	O/L	AC relay ON/OFF
56	P36/A14	SBMUTE	O/L	MUTE for SB ch (L: MUTE)
57	P35/A13	AMUTE	O/L	System mute
58	P34/A12	LOW_CONSUMPTION	O/L	Power control of the audio mute circuit (Turn off the power for power-saving)
59	P33/A11	MR MUTE	O/L	MR MUTE circuit (L: MUTE)
60	P32/A10	GAIN_SE	O/L	Not used
61	P31/A9	EVR CLK	O/L	Communication clock with the main electronic volume and sub electronic volume
62	Vcc	5V	-	Power supply 5V
63	P30/A8(/_/D7)	EVR DT	O/L	Communication data with the main electronic volume
64	Vss	GND	-	GND
65	P27/A7(/D7/D6)	SY DET	I	S-VIDEO signal detection
66	P26/A6(/D6/D5)	NECK 8	O/L	Limiter circuit control output
67	P25/A5(/D5/D4)	NECK 6	O/L	Limiter circuit control output
68	P24/A4(/D4/D3)	XM POW	O/L	XM antenna power supply
69	P23/A3(/D3/D2)	NC	O/L	NC
70	P22/A2(/D2/D1)	NC	O/L	NC
71	P21/A1(/D1/D0)	DSP OVERLOAD	I	ANALOG OVER LOAD detection (H at detection)
72	P20/A0(/D0/_)	DECO MUTE	I	DSP boot success detection port
73	P17/D15/INT5	NC	O/L	NC
74	P16/D14/INT4	DC PROT	I	DC detection input, it is not interrupt
75	P15/D13/INT3	RDS CK/XM LOW SPEED	I	RDS module clock-in signal, Low Speed Data Part
76	P14/D12	RDS DT/LINK ACTIVE(XM)	I	RDS module data-in signal, Link Active indicator
77	P13/D11	RDS FM+/XM RST	O/L	Power ON/OFF of RDS decoder, XM RESET
78	P12/D10	WAKE_UPB (XM)	I	For XMDT communication
79	P11/D9	XM Signal Sw	O/L	XM/DIR switch
80	P10/D8	XM Common Select	O/L	XM COMMAND SELECT
81	P07/D7	TUNER DO	I	Tuner control data-in signal
82	P06/D6	TUNER CLK	O/L	Tuner control clock signal
83	P05/D5	TUNER DI	O/L	Tuner control data-out signal
84	P04/D4	TUNER CE	O/L	Tuner control chip select signal
85	P03/D3	MRVOL	O/L	EVOL communication data for SUBROOM
86	P02/D2	OSD RST	O/L	OSD IC RESET
87	P01/D1	OSD CS	O/L	OSD IC control CS
88	P00/D0	XM Fs	I	FS detecting signal of XM signal, new LSI correspondence
89	P107/AN7/KI3	WATT IN	I	Wattage detection
90	P106/AN6/KI2	HDMI hotplug det	I	HotPlug detection of sink side
91	P105/AN5/KI1	FAN DRIVE	O/L	ON when turns the fan
92	P104/AN4/KI0	FAN STOP	I	Fan forced stop detection
93	P103/AN3	TEMP_1	I	Temperature detection
94	P102/AN2	SIMUKE1	I	Destination reading 1
95	P101/AN1	SIMUKE2	I	Destination reading 2
96	AVSS	AVSS	-	Connect to VSS
97	P100/AN0	XM ERR	I	XM abnormal detection
98	VREF	VREF	-	Connect to VCC
99	AVcc	AVCC	-	Connect to VCC
100	P97/ADTRG/SIN4	USB DO	I	Communication data input with the USB module

**TCC760HC01-AG (USB ASSY : IC701)**  
 • USB Media Control IC

**Pin Arrangement (Top view)**

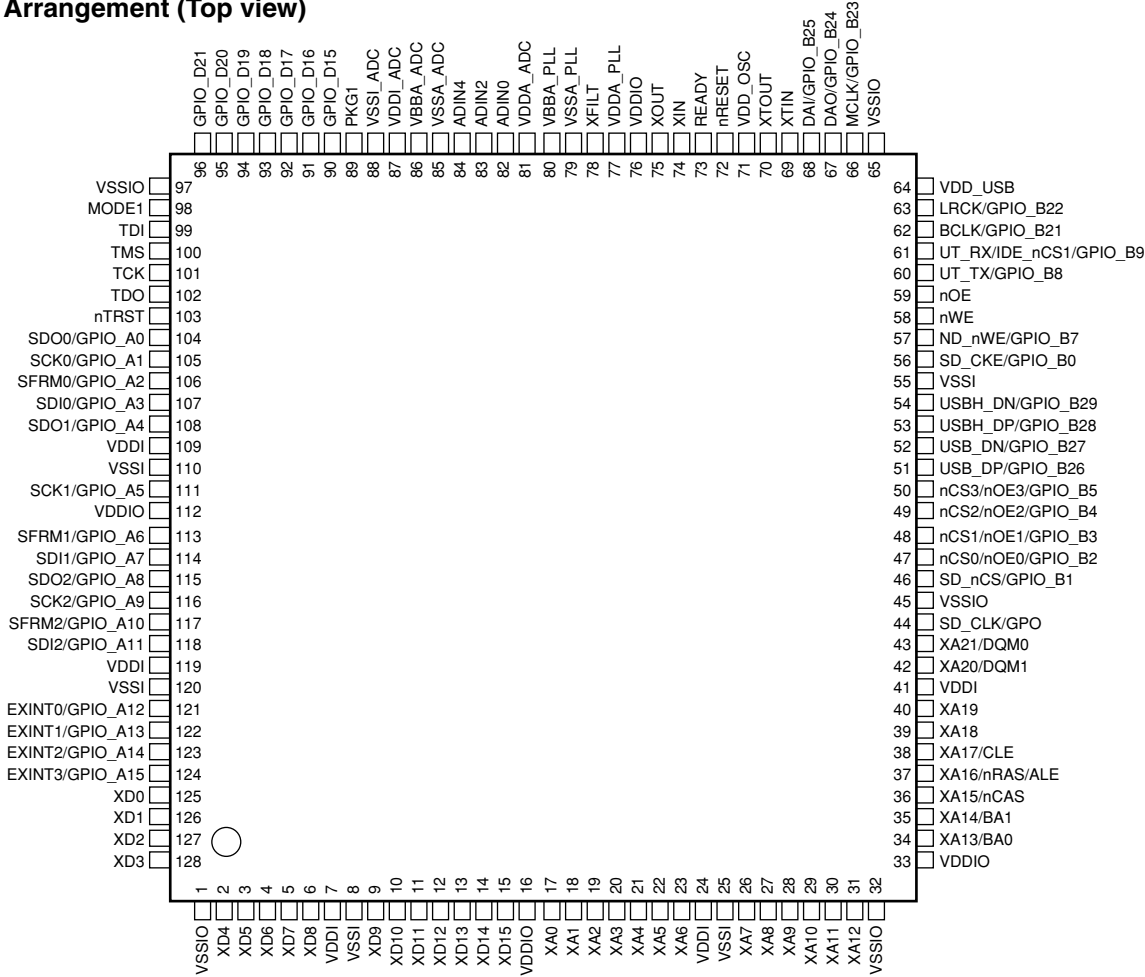

**Block Diagram**

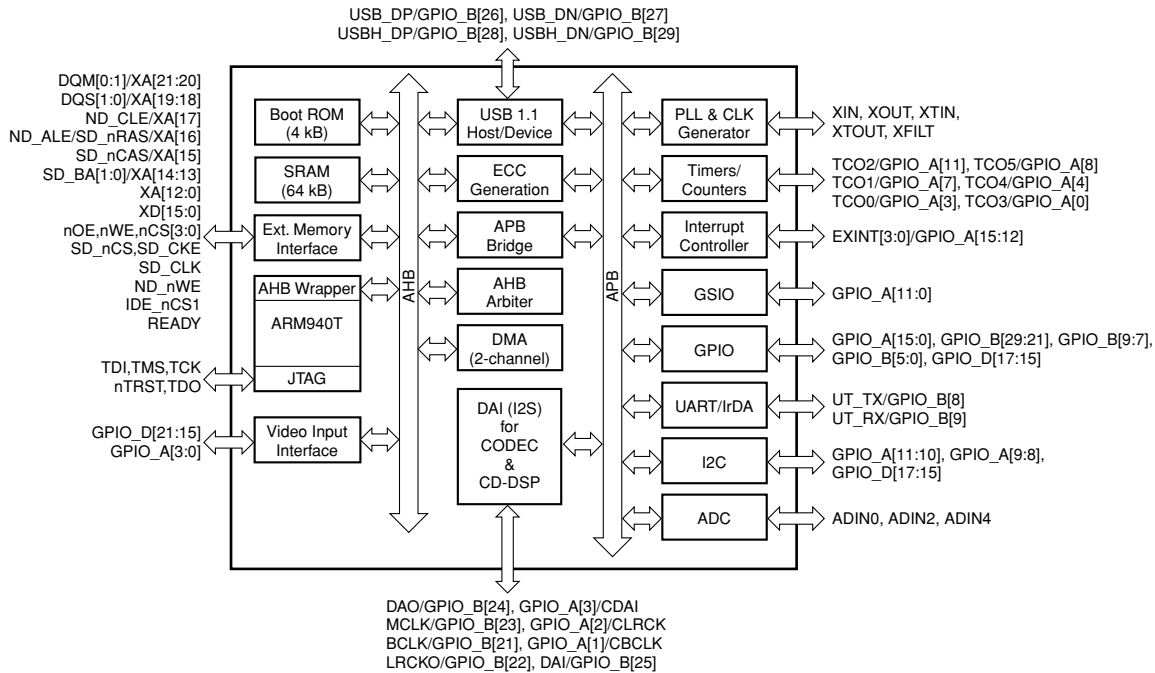

## ● Pin Functions

No.	Pin Name	I/O	Pin Function
1	VSSIO	–	Digital ground for I/O
2	XD4	I/O	External bus data bit [4]
3	XD5	I/O	External bus data bit [5]
4	XD6	I/O	External bus data bit [6]
5	XD7	I/O	External bus data bit [7]
6	XD8	I/O	External bus data bit [8]
7	VDDI	–	Digital power supply for internal core (1.8 V)
8	VSSI	–	Digital ground for internal
9	XD9	I/O	External bus data bit [9]
10	XD10	I/O	External bus data bit [10]
11	XD11	I/O	External bus data bit [11]
12	XD12	I/O	External bus data bit [12]
13	XD13	I/O	External bus data bit [13]
14	XD14	I/O	External bus data bit [14]
15	XD15	I/O	External bus data bit [15]
16	VDDIO	–	Digital power supply for I/O (1.8 V to 3.3 V)
17	XA0	I/O	External bus address bit [0]
18	XA1	I/O	External bus address bit [1]
19	XA2	I/O	External bus address bit [2]
20	XA3	I/O	External bus address bit [3]
21	XA4	I/O	External bus address bit [4]
22	XA5	I/O	External bus address bit [5]
23	XA6	I/O	External bus address bit [6]
24	VDDI	–	Digital power supply for internal core (1.8 V)
25	VSSI	–	Digital ground for internal
26	XA7	I/O	External bus address bit [7]
27	XA8	I/O	External bus address bit [8]
28	XA9	I/O	External bus address bit [9]
29	XA10	I/O	External bus address bit [10]
30	XA11	I/O	External bus address bit [11]
31	XA12	I/O	External bus address bit [12]
32	VSSIO	–	Digital ground for I/O
33	VDDIO	–	Digital power supply for I/O (1.8 V to 3.3 V)
34	XA13/BA0	I/O	External bus address bit [13] / SDRAM bank address 0
35	XA14/BA1	I/O	External bus address bit [14] / SDRAM bank address 1
36	XA15/nCAS	I/O	External bus address bit [15] / SDRAM CAS signal
37	XA16/nRAS/ALE	I/O	External bus address bit [16] / SDRAM RAS signal / ALE for NAND flash
38	XA17/CLE	I/O	External bus address bit [17] / CLE for NAND flash
39	XA18	I/O	External bus address bit [18]
40	XA19	I/O	External bus address bit [19]
41	VDDI	–	Digital power supply for internal core (1.8 V)
42	XA20/DQM1	I/O	External bus address bit [20] / Data I/O mask 1
43	XA21/DQM0	I/O	External bus address bit [21] / Data I/O mask 0
44	SD_CLK/GPO	I/O	SDRAM clock / GPO, SD_CLK can be used as a general purpose output.
45	VSSIO	–	Digital ground for I/O
46	SD_nCS/GPIO_B1	I/O	Chip select signal for SDRAM, active low / GPIO_B[1]
47	nCS0/nOE0/GPIO_B2	I/O	External bus chip select [0] / NAND flash output enable [0] / GPIO_B[2]
48	nCS1/nOE1/GPIO_B3	I/O	External bus chip select [1] / NAND flash output enable [1] / GPIO_B[3]
49	nCS2/nOE2/GPIO_B4	I/O	External bus chip select [2] / NAND flash output enable [2] / GPIO_B[4]
50	nCS3/nOE3/GPIO_B5	I/O	External bus chip select [3] / NAND flash output enable [3] / GPIO_B[5]

A

No.	Pin Name	I/O	Pin Function
51	USB_DP/GPIO_B26	I/O	USB function D+ signal / GPIO_B[26]
52	USB_DN/GPIO_B27	I/O	USB function D- signal / GPIO_B[27]
53	USBH_DP/GPIO_B28	I/O	USB host D+ signal / GPIO_B[28]
54	USBH_DN/GPIO_B29	I/O	USB host D- signal / GPIO_B[29]
55	VSSI	–	Digital ground for internal
56	SD_CKE/GPIO_B0	I/O	SDRAM clock enable signal, active high / GPIO_B[0]
57	ND_nWE/GPIO_B7	I/O	NAND flash WE, active low / GPIO_B[7]
58	nWE	I/O	Static memory write enable signal, active low
59	nOE	I/O	Static memory output enable signal, active low
60	UT_TX/GPIO_B8	I/O	UART or IrDA TX data / GPIO_B[8]
61	UT_RX/IDE_nCS1/GPIO_B9	I/O	UART or IrDA RX data / IDE chip select 1 / GPIO_B[9]
62	BCLK/GPIO_B21	I/O	I2S bit clock / GPIO_B[21]
63	LRCK/GPIO_B22	I/O	I2S word clock / GPIO_B[22]
64	VDD_USB	–	Power supply for USB I/O (3.3 V)
65	VSSIO	–	Digital ground for I/O
66	MCLK/GPIO_B23	I/O	I2S system clock / GPIO_B[23]
67	DAO/GPIO_B24	I/O	I2S digital audio data output / GPIO_B[24]
68	DAI/GPIO_B25	I/O	I2S digital audio data input / GPIO_B[25]
69	XTIN	I	Sub crystal oscillator input (32.768 kHz)
70	XTOUT	O	Sub crystal oscillator output (32.768 kHz)
71	VDD_OSC	–	Digital power supply for oscillators (1.8 V)
72	nRESET	I	System reset, active low
73	READY	I	Ready information from external device
74	XIN	I	Main crystal oscillator input for PLL (12 MHz)
75	XOUT	O	Main crystal oscillator output for PLL (12 MHz)
76	VDDIO	–	Digital power supply for I/O (1.8 V to 3.3 V)
77	VDDA_PLL	–	Analog and digital power supply for PLL (1.8 V)
78	XFILT	AO	PLL filter output
79	VSSA_PLL	–	Analog ground for PLL
80	VBBA_PLL	–	Analog ground for PLL
81	VDDA_ADC	–	Analog power supply for ADC (3.3 V)
82	ADIN0	AI	General purpose multi-channel ADC input 0
83	ADIN2	AI	General purpose multi-channel ADC input 2
84	ADIN4	AI	General purpose multi-channel ADC input 4
85	VSSA_ADC	–	Analog ground for ADC
86	VBBA_ADC	–	Analog ground for ADC
87	VDDI_ADC	–	Digital power supply for ADC (1.8 V)
88	VSSI_ADC	–	Digital ground for ADC
89	PKG1	I	Package ID 1, pull-up for normal operation
90	GPIO_D15	I/O	GPIO_D[15]
91	GPIO_D16	I/O	GPIO_D[16]
92	GPIO_D17	I/O	GPIO_D[17]
93	GPIO_D18	I/O	GPIO_D[18]
94	GPIO_D19	I/O	GPIO_D[19]
95	GPIO_D20	I/O	GPIO_D[20]
96	GPIO_D21	I/O	GPIO_D[21]
97	VSSIO	–	Digital ground for I/O
98	MODE1	I	Mode select input 1, Pull-down for normal operation.
99	TDI	I	JTAG serial data input for ARM940T
100	TMS	I	JTAG test mode select for ARM940T

No.	Pin Name	I/O	Pin Function
101	TCK	I	JTAG test clock for ARM940T
102	TDO	I/O	JTAG serial data output for ARM940T
103	nTRST	I	JTAG reset signal for ARM940T, active low
104	SDO0/GPIO_A0	I/O	Serial data output 0 / GPIO_A[0]
105	SCK0/GPIO_A1	I/O	Serial clock input 0 / GPIO_A[1]
106	SFRM0/GPIO_A2	I/O	Serial frame 0 / GPIO_A[2]
107	SDI0/GPIO_A3	I/O	Serial data input 0 / GPIO_A[3]
108	SDO1/GPIO_A4	I/O	Serial data output 1 / GPIO_A[4]
109	VDDI	–	Digital power supply for internal core (1.8 V)
110	VSSI	–	Digital ground for internal
111	SCK1/GPIO_A5	I/O	Serial clock input 1 / GPIO_A[5]
112	VDDIO	–	Digital power supply for I/O (1.8 V to 3.3 V)
113	SFRM1/GPIO_A6	I/O	Serial frame 1 / GPIO_A[6]
114	SDI1/GPIO_A7	I/O	Serial data input 1 / GPIO_A[7]
115	SDO2/GPIO_A8	I/O	Serial data output 2 / GPIO_A[8]
116	SCK2/GPIO_A9	I/O	Serial clock input 2 / GPIO_A[9]
117	SFRM2/GPIO_A10	I/O	Serial frame 2 / GPIO_A[10]
118	SDI2/GPIO_A11	I/O	Serial data input 2 / GPIO_A[11]
119	VDDI	–	Digital power supply for internal core (1.8 V)
120	VSSI	–	Digital ground for internal
121	EXINT0/GPIO_A12	I/O	External interrupt request [0] / GPIO_A[12]
122	EXINT1/GPIO_A13	I/O	External interrupt request [1] / GPIO_A[13]
123	EXINT2/GPIO_A14	I/O	External interrupt request [2] / GPIO_A[14]
124	EXINT3/GPIO_A15	I/O	External interrupt request [3] / GPIO_A[15]
125	XD0	I/O	External bus data bit [0]
126	XD1	I/O	External bus data bit [1]
127	XD2	I/O	External bus data bit [2]
128	XD3	I/O	External bus data bit [3]

## ■ AAT4618IGV-0.5-1 (USB ASSY : IC771)

• Load Switching IC

### ● Pin Arrangement (Top view)

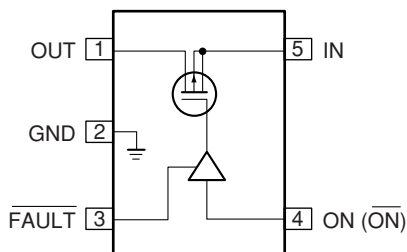

### ● Pin Function

No.	Pin Name	I/O	Pin Function
1	OUT	O	P-channel MOS FET drain
2	GND	–	Ground
3	FAULT	O	Open-drain FAULT output
4	ON (ON)	I	Enable input: 4618 active low, 4618- active high
5	IN	I	P-channel MOS FET source



# 8. PANEL FACILITIES

## Front panel (VSX-1016V-K, VSX-1016V-S)

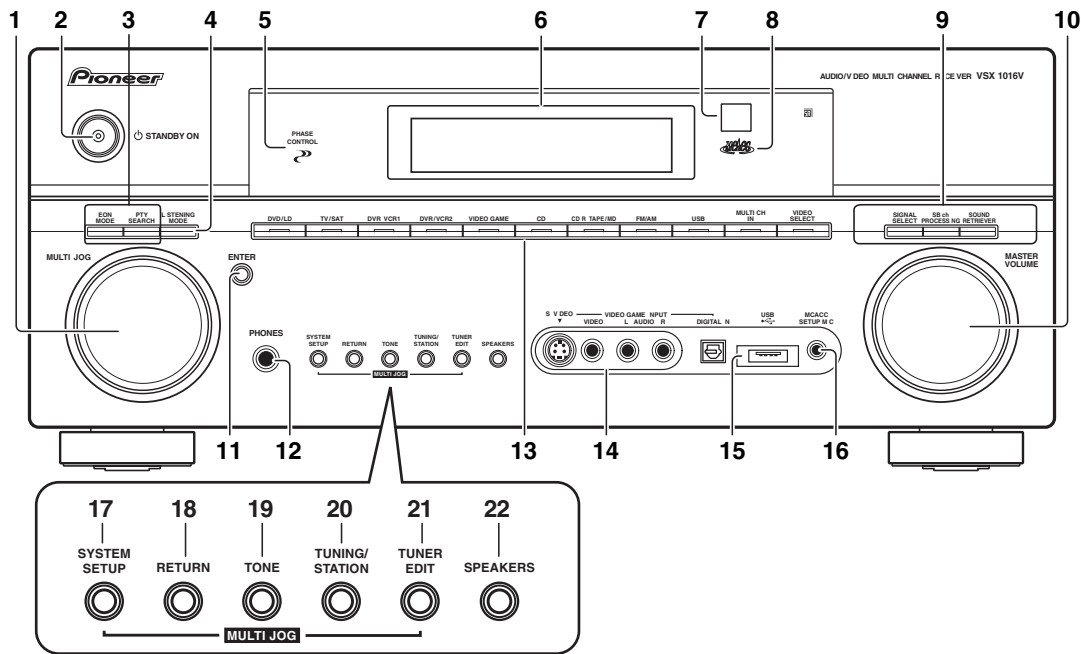

### 1 MULTI JOG dial

Use the **MULTI JOG** dial to select various settings and menu options.

### 2 STANDBY/ON

Switches the receiver between on and standby. Power indicator lights when the receiver is on.

### 3 EON MODE

Use to search for programs that are broadcasting traffic or news information.

#### PTY SEARCH

Use this button to search for RDS program types.

### 4 LISTENING MODE

Use with the **MULTI JOG** dial to select the various listening modes.

### 5 PHASE CONTROL indicator

Lights when Basic Phase Control is switched on.

### 6 Character display

### 7 Remote sensor

Receives the signals from the remote control.

### 8 MCACC indicator

Lights when Acoustic Calibration EQ is on (Acoustic Calibration EQ is automatically set to **ALL CH ADJUST** after the Auto MCACC Setup or EQ Auto Setup).

### 9 SIGNAL SELECT

Use to select an input signal.

**SBch PROCESSING** - Selects the surround back channel mode or virtual surround back mode.

**SOUND RETRIEVER** - Press to restore CD quality sound to compressed audio sources.

### 10 MASTER VOLUME dial

### 11 ENTER

### 12 PHONES jack

Use to connect headphones. When the headphones are connected, there is no sound output from the speakers.

### 13 Input source buttons

Press to select an input source (press **VIDEO SELECT** repeatedly to select the video source).

### 14 VIDEO/GAME INPUT

### 15 USB interface

(VSX-1016V-K, VSX-1016V-S, VSX-1016TXV-K only)

Connect a USB audio device for playback.

### 16 MCACC SETUP MIC jack

Use to connect the supplied microphone.

### 17 SYSTEM SETUP

Press to access the System Setup menu.

### 18 RETURN

Press to confirm and exit the current menu screen.

### 19 TONE

Press this button to access the bass and treble controls, which you can then adjust with the **MULTI JOG** dial.

### 20 TUNING/STATION

Use to find radio frequencies and to select preset stations.

### 21 TUNER EDIT

Use with the **MULTI JOG** dial to memorize and name stations for recall.

### 22 SPEAKERS

Use to change the speaker system.

## Front panel (VSX-1016TXV-K)

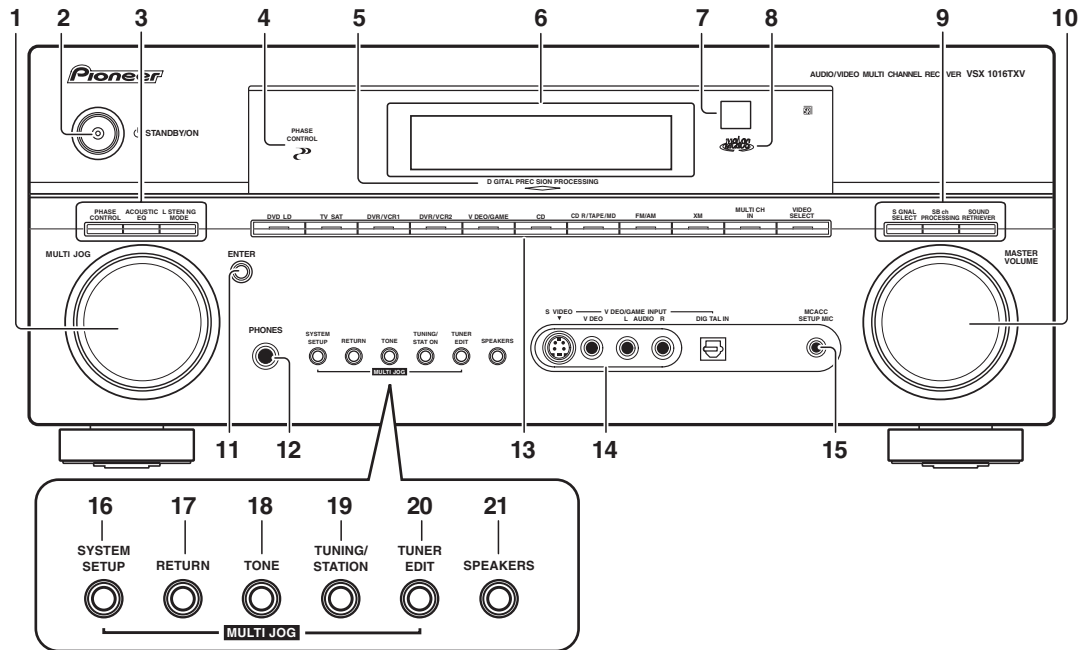

### 1 MULTI JOG dial

Use the **MULTI JOG** dial to select various settings and menu options.

### 2 **⏻** STANDBY/ON

Switches the receiver between on and standby. Power indicator lights when the receiver is on.

**3 PHASE CONTROL** - Press to switch on/off Basic Phase Control.

**ACOUSTIC EQ** - Press to select an Acoustic Calibration EQ setting

**LISTENING MODE** - Use with the **MULTI JOG** dial to select the various listening modes.

### 4 **PHASE CONTROL** indicator

Lights when Basic Phase Control is switched on.

### 5 **DIGITAL PRECISION PROCESSING** indicator

Lights to indicate digital processing (for example, it disappears when listening through the multichannel analog inputs).

### 6 **Character display**

### 7 **Remote sensor**

Receives the signals from the remote control.

### 8 **MCACC** indicator

Lights when Acoustic Calibration EQ is on (Acoustic Calibration EQ is automatically set to **ALL CH ADJUST** after the Auto MCACC Setup or EQ Auto Setup).

### 9 **SIGNAL SELECT**

Use to select an input signal.

**SBch PROCESSING** - Selects the surround back channel mode or virtual surround back mode.

**SOUND RETRIEVER** - Press to restore CD quality sound to compressed audio sources.

### 10 **MASTER VOLUME** dial

### 11 **ENTER**

### 12 **PHONES** jack

Use to connect headphones. When the headphones are connected, there is no sound output from the speakers.

### 13 **Input source** buttons

Press to select an input source (press **VIDEO SELECT** repeatedly to select the video source).

### 14 **VIDEO/GAME INPUT**

### 15 **MCACC SETUP MIC** jack

Use to connect the supplied microphone.

### 16 **SYSTEM SETUP**

Press to access the System Setup menu.

### 17 **RETURN**

Press to confirm and exit the current menu screen.

### 18 **TONE**

Press this button to access the bass and treble controls, which you can then adjust with the **MULTI JOG** dial.

### 19 **TUNING/STATION**

Use to find radio frequencies and to select preset stations.

### 20 **TUNER EDIT**

Use with the **MULTI JOG** dial to memorize and name stations for recall.

### 21 **SPEAKERS**

Use to change the speaker system.

A

## Front panel (VSX-80TXV, VSX-80TXV-S)

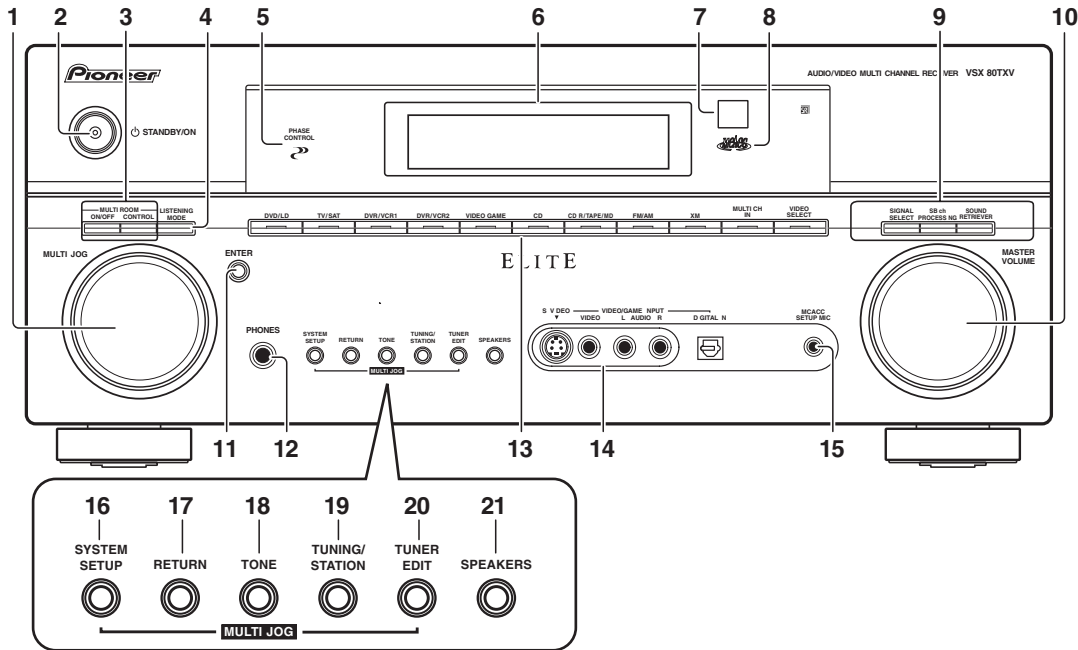

B

C

### 1 MULTI JOG dial

Use the **MULTI JOG** dial to select various settings and menu options.

### 2 STANDBY/ON

Switches the receiver between on and standby. Power indicator lights when the receiver is on.

### 3 MULTI ROOM controls

If you've made multi-room connections use these controls to control the sub room from the main room.

### 4 LISTENING MODE

Use with the **MULTI JOG** dial to select the various listening modes.

### 5 PHASE CONTROL indicator

Lights when Basic Phase Control is switched on.

### 6 Character display

### 7 Remote sensor

Receives the signals from the remote control.

### 8 MCACC indicator

Lights when Acoustic Calibration EQ is on (Acoustic Calibration EQ is automatically set to **ALL CH ADJUST** after the Auto MCACC Setup or EQ Auto Setup).

### 9 SIGNAL SELECT

Use to select an input signal.

**SBch PROCESSING** - Selects the surround back channel mode or virtual surround back mode.

**SOUND RETRIEVER** - Press to restore CD quality sound to compressed audio sources.

### 10 MASTER VOLUME dial

### 11 ENTER

### 12 PHONES jack

Use to connect headphones. When the headphones are connected, there is no sound output from the speakers.

### 13 Input source buttons

Press to select an input source (press **VIDEO SELECT** repeatedly to select the video source).

### 14 VIDEO/GAME INPUT

### 15 MCACC SETUP MIC jack

Use to connect the supplied microphone.

### 16 SYSTEM SETUP

Press to access the System Setup menu.

### 17 RETURN

Press to confirm and exit the current menu screen.

### 18 TONE

Press this button to access the bass and treble controls, which you can then adjust with the **MULTI JOG** dial.

### 19 TUNING/STATION

Use to find radio frequencies and to select preset stations.

### 20 TUNER EDIT

Use with the **MULTI JOG** dial to memorize and name stations for recall.

### 21 SPEAKERS

Use to change the speaker system.

## Rear panel (VSX-1016V-K, VSX-1016V-S)

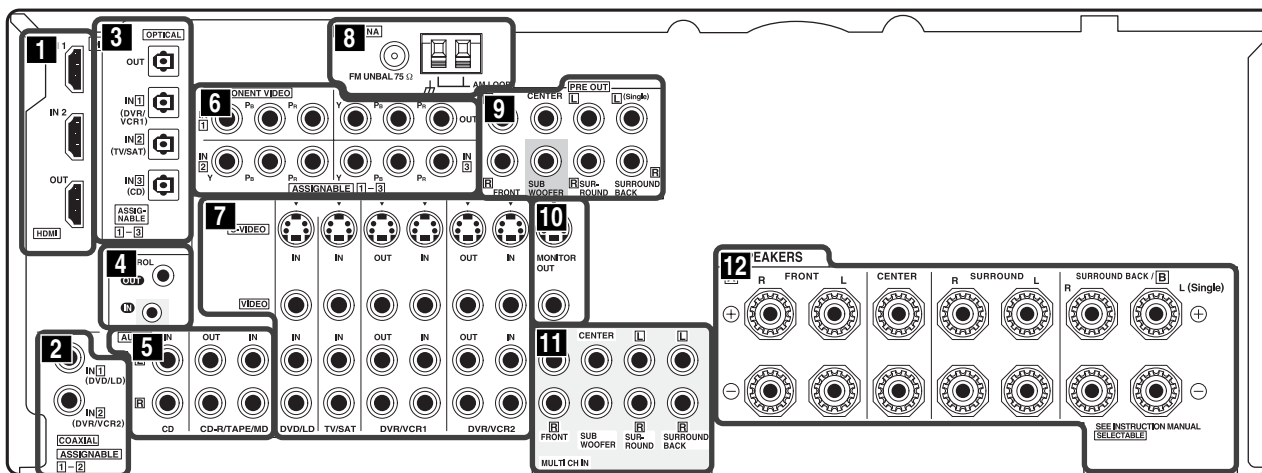

### Caution

- Before making or changing the connections, switch off the power and disconnect the power cord from the power outlet. Plugging in should be the final step.

#### 1 HDMI connectors (x3)

Two inputs and one output for high-quality audio/video connection to compatible HDMI devices.

→ Connecting using HDMI.

#### 2 Coaxial digital audio inputs (x2)

Use for digital audio sources, including DVD players/recorders, digital satellite receivers, CD players, etc.

#### 3 Optical digital audio output / input(s) (x4)

Use the **OUT** jack for recording to a CD or MiniDisc recorder.

→ Connecting digital audio sources.

Use the **IN** jacks for digital audio sources, including DVD players/recorders, digital satellite receivers, CD players, etc.

#### 4 Control input/output

Use to connect other Pioneer components so that you can control all your equipment from a single IR remote sensor.

→ Operating other Pioneer components with this unit's sensor.

#### 5 Stereo analog audio source inputs/(outputs) (x3)

Use for connection to audio sources such as CD players, tape decks, turntables, etc.

→ Connecting analog audio sources.

#### 6 Component video connections (x4)

Use the inputs to connect any video source that has component video output, such as a DVD recorder. Use the output for connection to a monitor or TV.

→ Using the component video jacks.

#### 7 Audio/video source inputs/(outputs) (x6)

Use for connection to audio/visual sources, such as DVD players/recorders, VCRs, etc. Each set of inputs has jacks for composite video, S-video and stereo analog audio.

→ Connecting a DVD/HDD recorder, VCR and other video sources.

#### 8 AM and FM antenna terminals

Use to connect indoor or outdoor antennas for radio broadcasts.

→ Connecting antennas.

#### 9 Multichannel pre-amplifier outputs

Use to connect separate amplifiers for front, center, surround, surround back and subwoofer channels.

→ Connecting additional amplifiers.

#### 10 Composite and S-video monitor outputs

Use to connect monitors and TVs.

→ Connecting your TV and DVD player.

#### 11 Multichannel analog audio inputs

7.1 channel inputs for connection to a DVD player with multichannel analog outputs.

→ Connecting the multichannel analog inputs.

#### 12 Speaker terminals

Use for connection to the main front, center, surround and surround back speakers.

→ Installing your speaker system.

## Rear panel (VSX-1016TXV-K, VSX-80TXV, VSX-80TXV-S)

**7 14 15** : VSX-80TXV, VSX-80TXV-S only

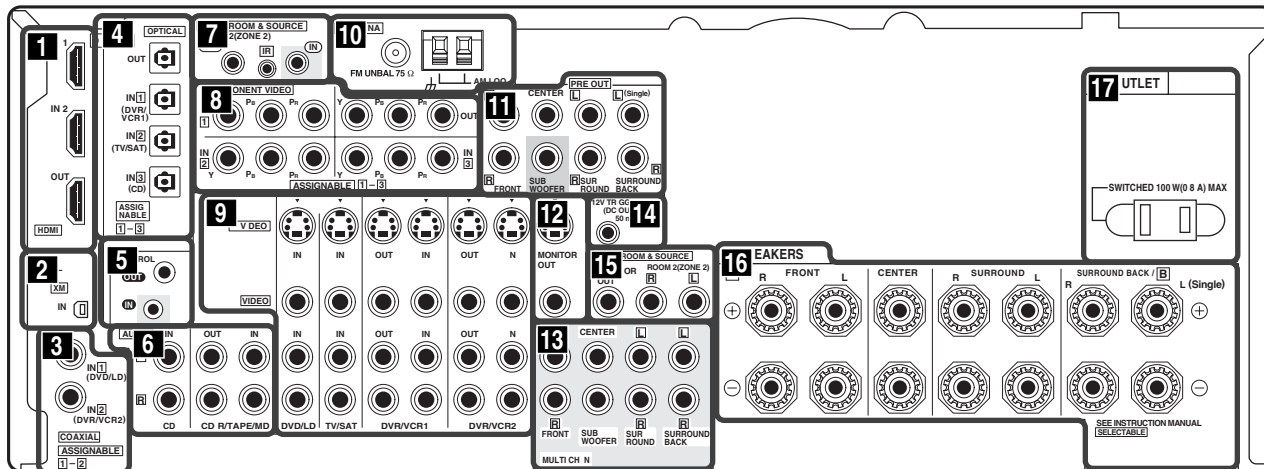

VSX-1016TXV-K, VSX-80TXV, VSX-80TXV-S

### Caution

- Before making or changing the connections, switch off the power and disconnect the power cord from the power outlet. Plugging in should be the final step.

#### 1 HDMI connectors (x3)

Two inputs and one output for high-quality audio/video connection to compatible HDMI devices.  
→ Connecting using HDMI.

#### 2 XM Radio input

→ See Using XM Radio.

#### 3 Coaxial digital audio inputs (x2)

Use for digital audio sources, including DVD players/recorders, digital satellite receivers, CD players, etc.  
→ See also The Input Assign menu on page 50 to assign the inputs.

#### 4 Optical digital audio output / input(s) (x4)

Use the **OUT** jack for recording to a CD or MiniDisc recorder.

→ Connecting digital audio sources on page 15.  
**IN**  
Use the jacks for digital audio sources, including DVD players/recorders, digital satellite receivers, CD players, etc.  
→ See also The Input Assign menu on page 50 to assign the inputs.

#### 5 Control input/output

Use to connect other Pioneer components so that you can control all your equipment from a single IR remote sensor.  
→ Operating other Pioneer components with this unit's sensor.

#### 6 Stereo analog audio source inputs/outputs (x3)

Use for connection to audio sources such as CD players, tape decks, turntables, etc.  
→ Connecting analog audio sources.

#### 7 Remote input (multi-room and source)

Use for connection to an external remote control sensor for use in a multi-room setup, for example.  
→ Connecting an IR receiver.

VSX-80TXV, VSX-80TXV-S only

#### 8 Component video connections (x4)

Use the inputs to connect any video source that has component video output, such as a DVD recorder. Use the output for connection to a monitor or TV.  
→ Using the component video jacks.

#### 9 Audio/video source inputs/outputs (x6)

Use for connection to audio/visual sources, such as DVD players/recorders, VCRs, etc. Each set of inputs has jacks for composite video, S-video and stereo analog audio.  
→ Connecting a DVD/HDD recorder, VCR and other video sources.

#### 10 AM and FM antenna terminals

Use to connect indoor or outdoor antennas for radio broadcasts.  
→ Connecting antennas.

#### 11 Multichannel pre-amplifier outputs

Use to connect separate amplifiers for front, center, surround, surround back and subwoofer channels.  
→ Connecting additional amplifiers (see also Installing your speaker system for powered subwoofer connection).

#### 12 Composite and S-video monitor outputs

Use to connect monitors and TVs.  
→ Connecting your TV and DVD player.

#### 13 Multichannel analog audio inputs

7.1 channel inputs for connection to a DVD player with multichannel analog outputs.  
→ Connecting the multichannel analog inputs.

#### 14 12V trigger jack (total 50 mA max.)

Use to switch components in your system on and off according to the input function of the receiver.  
→ Switching components on and off using the 12 volt trigger.

#### 15 Multi-room and source outputs

Use to connect a second amplifier in a separate room.  
→ Multi-room listening.

VSX-80TXV, VSX-80TXV-S only

#### 16 Speaker terminals

Use for connection to the main front, center, surround and surround back speakers.  
→ Installing your speaker system.

#### 17 Switched AC power outlet (100 W/0.8 A max.)

Use to power another component in the system. Power to the outlet switches on and off with the receiver.  
→ AC outlet.

## Display (VSX-1016V-K, VSX-1016V-S)

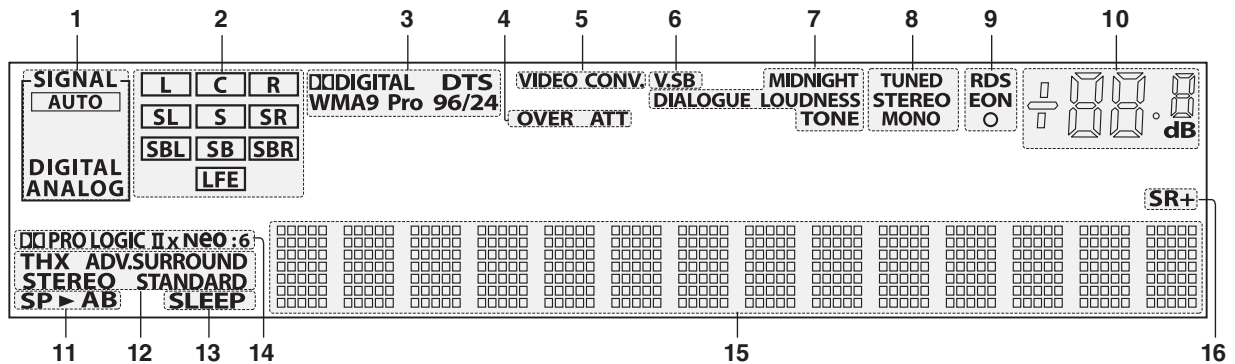

### 1 SIGNAL indicators

Light to indicate the currently selected input signal.

**AUTO** lights when the receiver is set to select the input signal automatically.

### 2 Program format indicators

These change according to which channels are active in digital sources.

- L** - Left front channel
- C** - Center channel
- R** - Right front channel
- SL** - Left surround channel
- S** - Surround channel (mono)
- SR** - Right surround channel
- SBL** - Left surround back channel
- SB** - Surround back channel (mono)
- SBR** - Right surround back channel
- LFE** - Low frequency effects channel

### 3 Digital format indicators

Light when a signal encoded in the corresponding format is detected.

### 4 OVER / ATT

**OVER** lights to indicate that the level of an analog source is too high. **ATT** lights when you use the attenuator (**ANALOG ATT**) to reduce it.

### 5 VIDEO CONV.

Lights when digital video conversion is enabled.

### 6 V.SB

Lights during Virtual surround back processing.

### 7 Sound processing indicators

Light according to the active sound processing feature.

### 8 TUNER indicators

- TUNED** - Lights when a broadcast is being received.
- STEREO** - Lights when a stereo FM broadcast is being received in auto stereo mode.
- MONO** - Lights when the mono mode is set using the **MPX** button.

### 9 EON / RDS indicators

**EON** - Lights when the EON mode is set (flashes during EON reception). The **○** indicator lights when the current station carries the EON service.

**RDS** - Lights when an RDS broadcast is received.

### 10 Master volume level

### 11 Speaker indicators

Indicate the current speaker system, **A** and/or **B**.

### 12 Listening mode indicators

**THX** - Lights when a Home THX mode is selected.

**ADV. SURROUND** - Lights when an Advanced Surround mode has been selected.

**STEREO** - Lights when stereo listening is switched on.

**STANDARD** - Lights when a Standard Surround mode is switched on.

### 13 SLEEP

Lights when the receiver is in sleep mode.

### 14 Matrix decoding format indicators

**PRO LOGIC IIx** - This lights to indicate **PRO LOGIC II** / **PRO LOGIC IIx** decoding.

**Neo:6** - When one of the Neo:6 modes of the receiver is on, this lights to indicate Neo:6 processing.

### 15 Character display

Displays various system information.

### 16 SR+

Lights when the SR+ mode is switched on.



A

## Display (VSX-1016TXV-K, VSX-80TXV, VSX-80TXV-S)

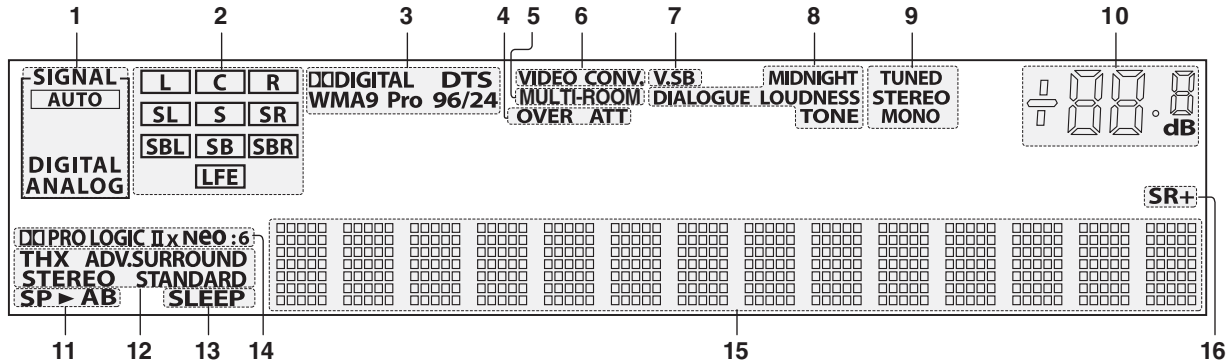

5: VSX-80TXV, VSX-80TXV-S only

### 1 SIGNAL indicators

Light to indicate the currently selected input signal.  
**AUTO** lights when the receiver is set to select the input signal automatically.

### 2 Program format indicators

These change according to which channels are active in digital sources.

- L - Left front channel
- C - Center channel
- R - Right front channel
- SL - Left surround channel
- S - Surround channel (mono)
- SR - Right surround channel
- SBL - Left surround back channel
- SB - Surround back channel (mono)
- SBR - Right surround back channel
- LFE - Low frequency effects channel

### 3 Digital format indicators

Light when a signal encoded in the corresponding format is detected.

### 4 OVER / ATT

**OVER** lights to indicate that the level of an analog source is too high. **ATT** lights when you use the attenuator (**ANALOG ATT**) to reduce it.

### 5 MULTI-ROOM

VSX-80TXV, VSX-80TXV-S only

Lights when the multi-room feature is active.

### 6 VIDEO CONV.

Lights when digital video conversion is enabled.

### 7 V.SB

Lights during Virtual surround back processing.

### 8 Sound processing indicators

Light according to the active sound processing feature.

### 9 TUNER indicators

- TUNED** - Lights when a broadcast is being received.
- STEREO** - Lights when a stereo FM broadcast is being received in auto stereo mode.
- MONO** - Lights when the mono mode is set using the **MPX** button.

### 10 Master volume level

### 11 Speaker indicators

Indicate the current speaker system, **A** and/or **B**.

### 12 Listening mode indicators

- THX** - Lights when a Home THX mode is selected.
- ADV. SURROUND** - Lights when an Advanced Surround mode has been selected.
- STEREO** - Lights when stereo listening is switched on.
- STANDARD** - Lights when a Standard Surround mode is switched on.

### 13 SLEEP

Lights when the receiver is in sleep mode.

### 14 Matrix decoding format indicators

- PRO LOGIC IIx** - This lights to indicate **PRO LOGIC II** / **PRO LOGIC IIx** decoding.
- Neo: 6** - When one of the Neo:6 modes of the receiver is on, this lights to indicate Neo: 6 processing.

### 15 Character display

Displays various system information.

### 16 SR+

Lights when the SR+ mode is switched on.



## Remote control

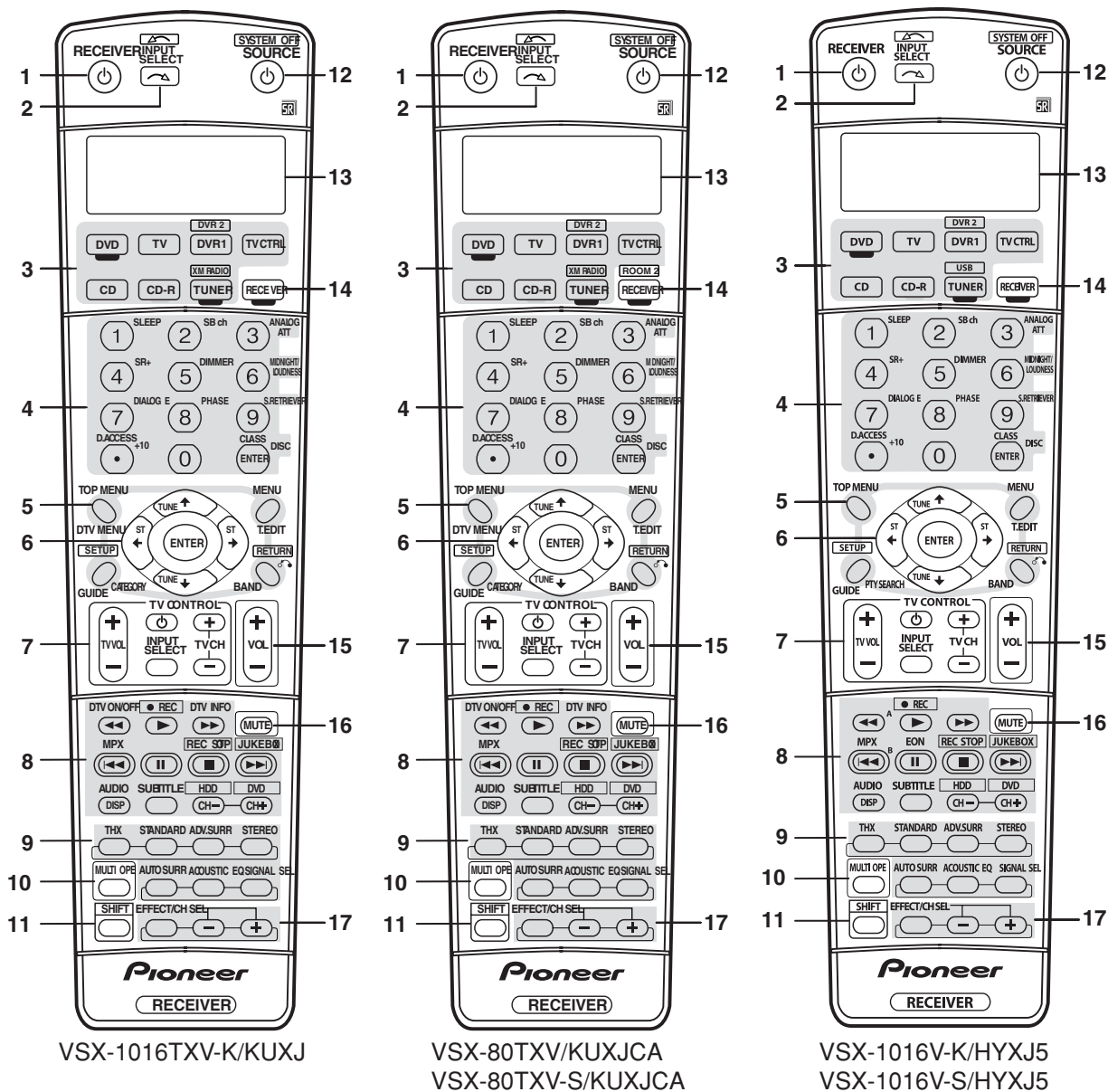

VSX-1016TXV-K/KUXJ

VSX-80TXV-K/KUXJCA  
VSX-80TXV-S/KUXJCAVSX-1016V-K/HYXJ5  
VSX-1016V-S/HYXJ5

The remote has been conveniently color-coded according to component control using the following system (press the corresponding input source button to access):

- **Green** - Receiver controls (see below)
- **Red** - DVD controls
- **Blue** - Tuner controls
- **White** - Other controls

### 1 RECEIVER

This switches between standby and on for this receiver.

### 2 INPUT SELECT

Use to select the input source (use **SHIFT** for **INPUT SELECT** ).

### 3 Input source buttons

Press to select control of other components.

### 4 Number buttons and other receiver/component controls

Use the number buttons to directly select a radio frequency or the tracks on a CD, DVD, etc.

**DISC (ENTER)** can be used to enter commands for TV or DTV, and also to select a disc in a multi-CD player.

Press **RECEIVER** first to access:

**SLEEP** - Use to put the receiver in sleep mode and select the amount of time before sleep.

**SBch** - Use to select the surround/virtual back channel mode.

**ANALOG ATT** - Attenuates (lowers) the level of an analog input signal to prevent distortion.

**SR+** - Switches the SR+ mode on/off.

**DIMMER** - Dims or brightens the display.

**MIDNIGHT/LOUDNESS** - Use Midnight when listening to movie soundtracks at low volume. Use Loudness to boost the bass and treble at low volume.

A

**DIALOG E** - Use to make dialog stand out when watching TV or a movie.

**PHASE** - Press to switch on/off Basic Phase Control.

**S. RETRIEVER** - Press to restore CD quality sound to compressed audio sources.

■ Press **TUNER** first to access:

**D.ACCESS** - After pressing, you can access a radio station directly using the number buttons.

**CLASS** - Switches between the three banks (classes) of radio station presets.

## B 5 Tuner/component control buttons/SETUP

These button controls can be accessed after you have selected the corresponding input source button (**DVD**, **DVR1**, **TV**, etc.). Press **RECEIVER** first to access the following controls:

**SETUP** - Use to access the System Setup menu.

■ **RETURN** - Press to confirm and exit the current menu screen (also use to return to the previous menu with DVDs or to select closed captioning with DTV).

## C 6 ◀▶↕ (TUNE/ST) / ENTER

Use the arrow buttons when setting up your surround sound system. Also used to control DVD menus/options and for deck 1 of a double cassette deck player. Use the **TUNE** ↕ buttons to find radio frequencies and use **ST** ◀▶ to find preset stations.

## D 7 TV CONTROL buttons

■ These buttons are dedicated to control the TV assigned to the **TV CTRL** button. Thus if you only have one TV to hook up to this system assign it to the **TV CTRL** input source button. If you have two TVs, assign the main TV to the **TV CTRL** button.

**TV** ⏻ - Use to turn on/off the power of the TV.

D **TV VOL** +/- - Use to adjust the volume on your TV.

**INPUT SELECT** - Use to select the TV input signal.

**TV CH** +/- - Use to select channels.

## 8 Component control buttons

■ The main buttons (▶, ■, etc.) are used to control a component after you have selected it using the input source buttons.

The controls above these buttons can be accessed after you have selected the corresponding input source button (for example **DVD**, **DVR1** or **TV**). The following controls can be accessed when listening to the built-in tuner:

E **MPX** - Switches between stereo and mono reception of FM broadcasts. If the signal is weak then switching to mono will improve the sound quality.

■ **DISP** - Switches between named station presets and radio frequencies. Also used to display RDS information.

**EON** - Use to search for programs that are broadcasting traffic or news information.

## F 9 Receiver controls

**THX** - Press to select a Home THX listening mode.

F **STANDARD** - Press for Standard decoding and to switch between the various **DD** Pro Logic IIx and Neo: 6 options.

**ADV.SURR** - Use to switch between the various

surround modes.

**STEREO** - Switches between direct and stereo playback. Direct playback bypasses the tone controls and any other signal processing for the most accurate reproduction of a source.

**AUTO SURR** - Selects Auto Surround (Auto playback).

**ACOUSTIC EQ** - Press to select an Acoustic Calibration EQ setting.

**SIGNAL SEL** - Use to select an input signal.

## 10 MULTI OPE

Use this button to perform multi operations.

## 11 SHIFT

Press to access the controls outlined in white boxes (for example, **INPUT SELECT** ) , or to display the currently selected input source in the remote control LCD.

## 12 SOURCE ⏻

Press to turn on/off other components connected to the receiver.

## 13 Character display (LCD)

This display shows information when transmitting control signals.

The following commands are shown when you're setting the remote to control other components:

**SETUP** - Indicates the setup mode, from which you choose the options below.

**PRESET** - See Selecting preset codes directly.

**LEARNING** - See Programming signals from other remote controls.

**MULTI OP** - See Multi Operation and System Off.

**SYS OFF** - See Multi Operation and System Off.

**DIRECT F** - See Direct function.

**RENAME** - See Renaming input source names.

**ERASE** - See Erasing one of the remote control button settings.

**RESET** - See Resetting the remote control presets.

**READ ID** - See Confirming preset codes.

## 14 RECEIVER

Switches the remote to control the receiver (used to select the green commands above the number buttons (**ANALOG ATT**, etc)). Also use this button to set up surround sound.

## 15 VOL +/-

Use to set the listening volume.

## 16 MUTE

Mutes the sound or restores the sound if it has been muted (adjusting the volume also restores the sound).

## 17 EFFECT/CH SEL

Press repeatedly to select a channel, then use +/- to adjust the level. Also adjusts the level of the Advanced Surround effects, Dolby Pro Logic IIx Music, and Neo: 6 Music parameters. You can then use the +/- buttons to make these adjustments.

■

5

■

6

■

7

■

8

■

A

■

B

■

C

■

D

■

E

■

F

■

5

■

6

VSX-1016V-K

■

7

■

8

■

## ■ Jigs list

A

Name	Jig No.	Remarks
11P board to board extension jig cable	GGD1482	Diagnosis
13P board to board extension jig cable	GGD1483	Diagnosis
15P board to board extension jig cable	GGD1484	Diagnosis
21P board to board extension jig cable	GGD1485	Diagnosis

B

## ■ CLEANING



Before shipping out the product, be sure to clean the following positions by using the prescribed cleaning tools:

Position to be cleaned	Cleaning tools
Fans	Cleaning paper : GED-008

C

D

E

F