SCHEMATIC DIAGRAM

STA-730
Cat. No. 31-2003

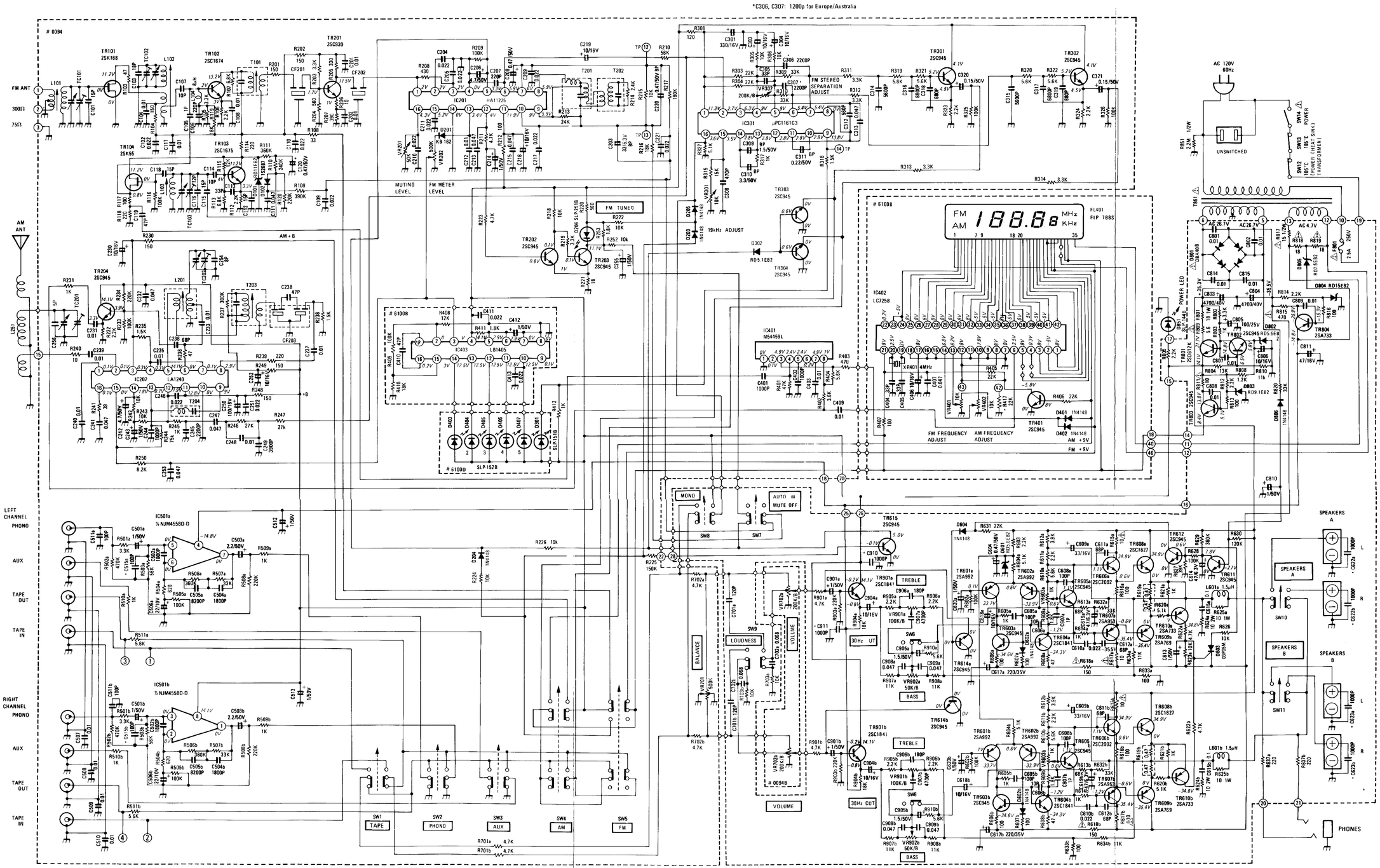

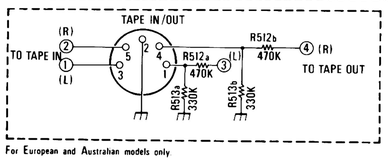

For European and Australian models only

Note:
1. Resistance values are indicated in ohms unless otherwise specified (K=1,000, M=1,000,000).
2. Capacitance values are shown in microfarads unless otherwise noted (P=micro-micro farads).
3. DC voltages are referenced to ground under the following conditions.
   No signal.
4. Switch is shown in FM position.

*R417, C515a,b, C910, C911, C622a,b, C623a,b: European and Australian models only.

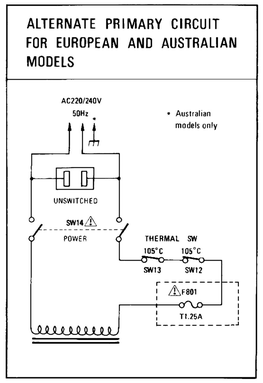

CAUTION

Safety precautions to be followed during servicing

1) Since those parts marked with ⚠ are critical parts for safety, use the one described in parts list!
2) Before returning the receiver to the customer, make appropriate leakage current or resistance measurements to determine that exposed parts are properly insulated from the supply circuit.