

TEAC



SERVICE MANUAL

AD-600



Compact Disc Multi Player/Reverse Cassette Deck

CONTENTS

1 SAFETY INFORMATION	2
2 SPECIFICATIONS	3
3 ADJUSTMENTS AND CHECKS	4
4 EXPLODED VIEWS AND PARTS LIST	10
5 PC BOARDS AND PARTS LIST	16
6 INCLUDED ACCESSORIES	21

目次

1 SAFETY INFORMATION	2
2 仕様	3
3 調整と確認	4
4 分解図とパーツリスト	10
5 基板図とパーツリスト	16
6 付属品	21

NOTES

- PC boards shown are viewed from parts side.
- Parts marked with * require longer delivery time.
- The parts with no reference number or no parts number in the exploded views are not supplied.
- As regards the resistors and capacitors, refer to the circuit diagrams contained in this manual.
- △ Parts marked with this sign are safety critical components. They must be replaced with identical components - refer to the appropriate parts list and ensure exact replacement.
- Parts of [] mark can be used only with the version designated.
[J]:JAPAN [US]:U.S.A. [C]:CANADA [GE]:GENERAL EXPORT
[K]:KOREA [E]:EUROPE [UK]:U.K. [A]:AUSTRALIA

注 意

- プリント基板図は部品面を示しています。
- *印の部品は納期が若干かかります。
あらかじめご了承ください。
- 分解図に部番のない部品および品番のない部品は供給できません。
- 標準の抵抗、コンデンサーは省略してあります。
回路図を参照してください。
- △印は安全重要部品です。
交換する時は必ず指定の部品を使用してください。
- 仕向先
[J]:JAPAN [US]:U.S.A. [C]:CANADA [GE]:GENERAL EXPORT
[K]:KOREA [E]:EUROPE [UK]:U.K. [A]:AUSTRALIA

1 SAFETY INFORMATION

This product has been designed and manufactured according to FDA regulations "title 21, CFR, chapter 1, subchapter J, based on the Radiation Control for Health and Safety Act of 1968", and is classified as a class 1 laser product. There is no hazardous invisible laser radiation during operation because invisible laser radiation emitted inside of this product is completely confined in the protective housings.

The label required in this regulation is shown ①.

● CAUTION

USE OF CONTROLS OR ADJUSTMENT OR PERFORMANCE OF PROCEDURES OTHER THAN THOSE SPECIFIED HEREIN MAY RESULT IN HAZARDOUS RADIATION EXPOSURE.

Optical pickup:

Type : LTOH96MK or GH5C105A1APK
Manufacturer : SHARP Corporation
Laser output : Less than 0.5 mW on the objective lens
Wavelength : 770-795 nm

① For U.S.A.

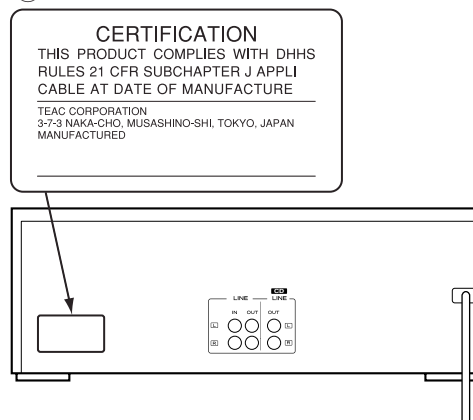

Voltage Conversion (General export models only)

Be sure to remove the power cord from the AC outlet before repositioning the voltage converter switch.

1. Locate the voltage selector on the rear panel.
2. Using a flat-bladed screwdriver, set to the appropriate 230V or 120V position according to your area.

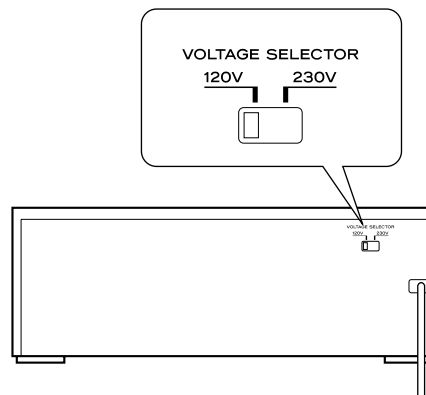

2 SPECIFICATIONS

仕様

CD player section

(Audio)

Number of channels	2
Frequency response	10 - 20,000 Hz \pm 1 dB
Signal-to-noise ratio	90 dB
Dynamic range	90 dB
Total harmonic distortion	0.02% (1 kHz)
Wow and flutter	Unmeasurable (quartz accuracy)
Channel separation	70 dB
Output	2 Vrms
Digital filter	8-times oversampling digital filter

(Signal format)

Sampling frequency	44.1 kHz
D/A converter	16-bit linear/channel
Channel bit rate	4.3218 Mb/sec.
Channel modulation code	EFM
Error correction	CIRC

Cassette section

Track system	4-track 2-channel stereo
Heads	Record/playback x 1 (rotary reverse) erase x 1
Type of tape	Cassette tape C-60, C-90
Tape speed	4.76 cm/sec.
Motor	DC servo motor x 1
Wow and flutter	0.08% (W. RMS)
Frequency response (overall)	63 - 15,000 Hz \pm 3 dB, chrome 63 - 14,000 Hz \pm 3 dB, normal
Signal-to-noise ratio (overall)	57 dB (Dolby NR off, 3% THD level, weighted) 66 dB (DOLBY NR on, over 5 kHz)
Fast winding time	Approx. 120 sec. (with C-60)
Input	Line; 300mV (input impedance of 50 kohms or more)
Output	Line; 300mV (load impedance of 50 kohms or more) Headphones; 5mW/33 ohms

General

Power requirements	120/230 V AC, 50-60 Hz (U.S.A./Canada/general export model) 230 V AC, 50 Hz (Europe/U.K. model)
Power consumption	18 W
Dimensions (W x H x D)	435 x 147 x 293 mm (17-1/8" x 5-13/16" x 11-9/16")
Weight	5.5 kg (12-5/8 lbs.)
Standard Accessories	Wireless remote control RC-778 x 1 Pin plug cord x 2 Battery (SUM-3, "AA", "R6" type) x 2

- Improvements may result in specification or feature changes without notice.

Dolby noise reduction manufactured under license from Dolby Laboratories Licensing Corporation.
"DOLBY" and the double-D symbol  are trademarks of Dolby Laboratories Licensing Corporation.

CDプレーヤー部

オーディオチャンネル数	2チャンネル
周波数特性	10~20,000Hz \pm 1dB
SN比	90dB
高調波歪率	0.02% (1kHz)
ワウ・フラッター	測定限界値以下 (水晶共振精度)
チャンネルセパレーション	70dB
ピッチコントロール	約 \pm 12%
出力 (RCA)	2V
デジタルフィルター	8倍オーバーサンプリングデジタルフィルター

カセット部

トラック方式	4トラック2チャンネル ステレオ
ヘッド構成	録音/再生ヘッド x 1 (回転リバース式) 消去ヘッド x 1
テープ速度	4.76cm/sec
ピッチコントロール	約 \pm 12%
モーター	DCサーボモーター x 1
ワウ・フラッター	0.08% (W.RMS)
周波数特性 (総合)	63~15,000Hz \pm 3dB : クローム 63~14,000Hz \pm 3dB : ノーマル
SN比 (総合)	57dB (ドルビーNRオフ, 3%THDレベルWTD) 66dB (ドルビーB NRオン, 5kHz以上)
早巻時間	約120秒 (C-60テープ)
ライン入力 (RCA)	300mV (入力インピーダンス50k Ω)
ライン出力 (RCA)	300mV (負荷インピーダンス50k Ω)
ヘッドホン出力	5mW/33 Ω

一般

電源	100V AC 50-60Hz
消費電力	18W
外形寸法	435 x 147 x 293mm (WxHxD)
質量	5.5kg
付属品	リモコン RC-778 x 1個 オーディオケーブル x 2本 乾電池 (単3, SUM-3) x 2本 取扱説明書 保証書

- 仕様および外観は、改善のため予告なく変更することがあります。

ドルビーノイズリダクションはドルビーラポラトリーズライセンシングコーポレーションからの実施権に基づき製造されています。
ドルビー、DOLBY及びダブルD記号  はドルビーラポラトリーズライセンシングコーポレーションの登録商標です。

3 ADJUSTMENTS AND CHECKS

調整と確認

3-1 CD PLAYER SECTION

3-1-1 Pitch control adjustment

1. Connect the frequency counter to the CD OUT.
2. Turn on a CD PITCH CONTROL switch at the stop mode.
3. Play the track 2 (1kHz, 0dB) of the MCD-111.
4. Set a CD PITCH CONTROL knob to a center, and adjust R811 of CONTROL PCB so that the output becomes 1kHz.
5. When the CD PITCH CONTROL knob is rotated to the - side, make sure the frequency becomes 880 Hz or lower, and make sure it becomes 1,120 Hz or higher when the knob is rotated to the + side.

3-1-2 Output level check

1. Connect the AC voltmeter to the CD OUT.
2. Play the track 2 (1kHz, 0dB) of the MCD-111, and check the output level.
Specification: $2.0 \pm 0.5V_{rms}$

3-1-3 Distortion check

1. Connect the distortion meter to the CD OUT.
2. Play the track 2 (1kHz, 0dB) of the MCD-111, and check the distortion.
Specification: 0.03% or less (400Hz HPF + 22kHz LPF)

3-1-4 Frequency response check

1. Play the track 3-6 (20Hz - 20kHz, 0dB) of the MCD-111, and check that output level are within the specified values with respect to the 1kHz reference level.
Specification: within $\pm 1dB$

3-1-5 S/N check

1. Play the track 7 (non-signal) of the MCD-111, and check that noise level are within the specified values with respect to the 1kHz reference level.
Specification: 83dB or more (22kHz LPF + IEC-A)

3-1-6 Channel separation check

1. Play the track 8 (L:1kHz / R:non-signal) of the MCD-111, and check the leakage from Lch to Rch.
2. In the same way, play the track 10 (R:1kHz / L:non-signal) of the MCD-111, and check the leakage from Rch to Lch.
Specification: 70dB or more (22kHz LPF + IEC-A)

3-1 CDプレーヤー部

3-1-1 ピッチコントロール調整

1. CD OUT端子に周波数カウンターを接続する。
2. 停止状態でCD PITCH CONTROLスイッチをONにする。
3. MCD-111の2曲目(1kHz, 0dB)を再生する。
4. CD PITCH CONTROLつまみをセンターにセットし、出力が1kHzになるように、CONTROL PCBのR811を調整する。
5. CD PITCH CONTROLつまみを一方方向に回したとき、周波数が880Hz以下、+方向に回したとき、1,120Hz以上になることを確認する。

3-1-2 出力レベルチェック

1. CD OUT端子にACボルトメーターを接続する。
2. MCD-111の2曲目(1kHz, 0dB)を再生し、出力レベルを確認する。
規格: $2.0 \pm 0.5V_{rms}$

3-1-3 歪率チェック

1. CD OUT端子に歪率計を接続する。
2. MCD-111の2曲目(1kHz, 0dB)を再生し、歪率を確認する。
規格: 0.03%以下 (400Hz HPF + 22kHz LPF)

3-1-4 周波数特性チェック

1. MCD-111の3~6曲目(20Hz~20kHz, 0dB)を再生し、基準レベル(1kHz, 0dB)に対し規格内にあることを確認する。
規格: $\pm 1dB$ 以内

3-1-5 S/Nチェック

1. MCD-111の7曲目(無信号)を再生し、ノイズレベルが基準レベルに対し規格内であることを確認する。
規格: 83dB以上 (22kHz LPF + IEC-A)

3-1-6 チャンネルセパレーションチェック

1. MCD-111の8曲目(L:1kHz / R: 無信号)を再生し、Rchへの漏れを確認する。
2. 同様に10曲目(R:1kHz / L: 無信号)を再生し、Lchへの漏れを確認する。
規格: 70dB以上 (22kHz LPF + IEC-A)

3-2 CASSETTE DECK SECTION

- Before performing adjustments and checks clean and demagnetize the entire tape path.
- In general, adjustments and checks are made in the order of Lch then Rch. Double REF. Nos. indicate Lch/Rch. (Example; R181/R182)
- 0dB is referenced to 0.775V.
- The AC voltmeter used in the procedures must have an input impedance of 1MΩ or more.
- Unless specified otherwise, adjustments and checks are made in FWD direction.

3-2 カセットデッキ部

- 調整・確認の前に、テープ走行系の消磁と清掃を行なってください。
- 特に指定のない限り、調整はLch, Rchの順序で行なってください。尚、R181/R182のように記されている回路番号はLch/Rchを示します。
- 0dBは0.775Vです。
- 測定に使用するレベル計の入カインピーダンスは1MΩ以上のものを使用してください。
- 特に指定のない場合、調整および確認はFWD方向で行なってください。

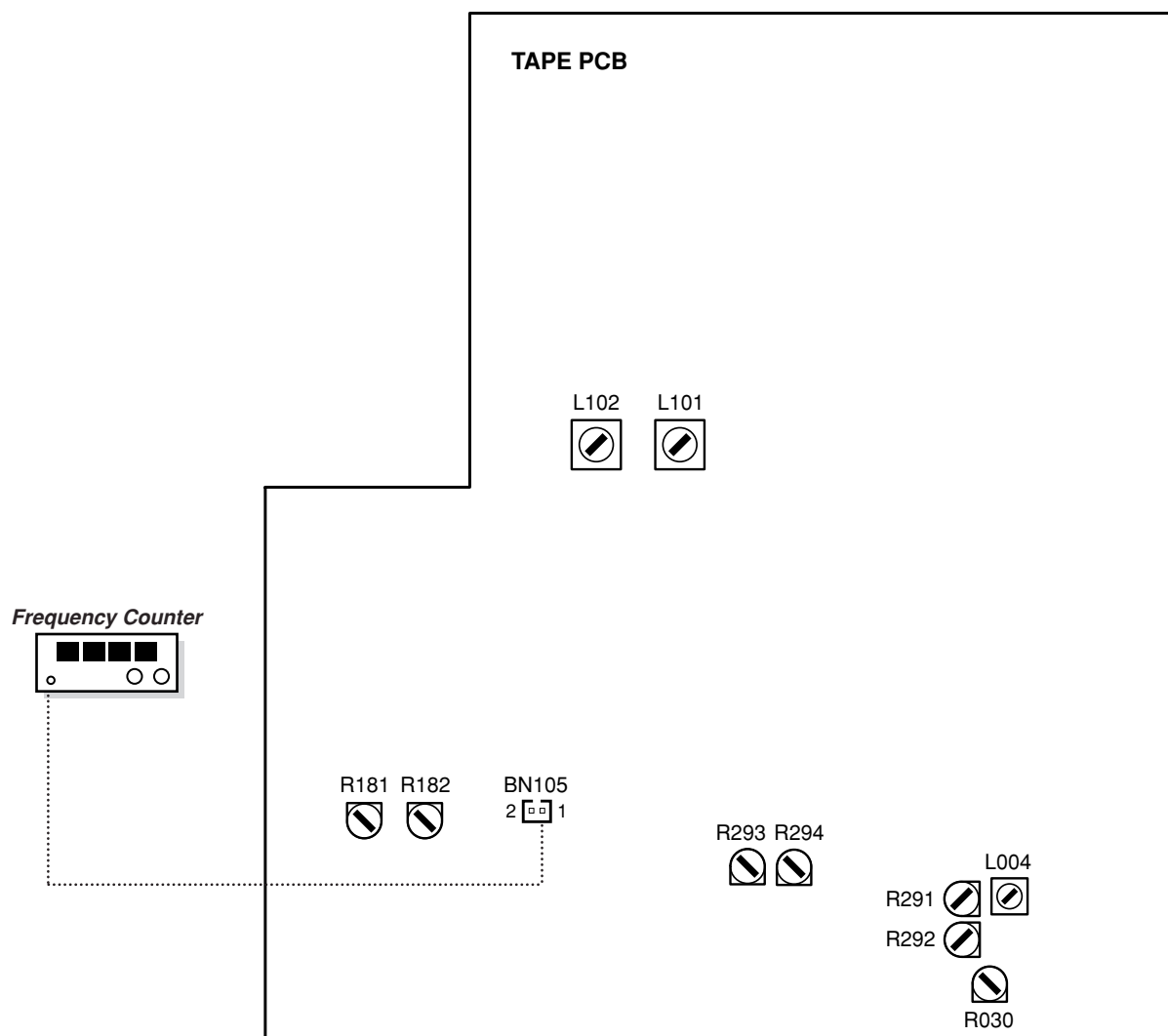

Fig. 3-1 Adjustment locations

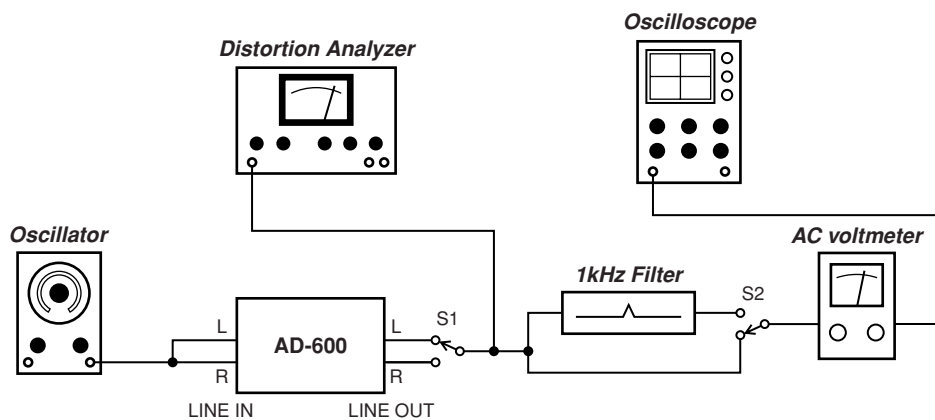

Fig. 3-2 Basic test setup

3-2-1 Mechanical performance 機構系

ITEM 項目	SETTING 設定	TEST TAPE テストテープ	ADJUSTMENTS 調整ヶ所	MEASURING POINTS, RESULT 測定ヶ所・調整値
1. Wow and flutter ワウ・フラッタ	PITCH CONTROL: Center FWD and REV play	MTT-111N	Check	0.19% or less (WRMS)
2. Tape speed テープ速度	PITCH CONTROL: Center FWD play	MTT-111N	CONTROL PCB R652	3,000±20Hz
	REV play	MTT-111N	Check	3,000±75Hz
3. Pitch control variable range ピッチコントロール 可変幅		MTT-111N	Check	PITCH CONTROL - : 2,640Hz or lower PITCH CONTROL + : 3,360Hz or higher

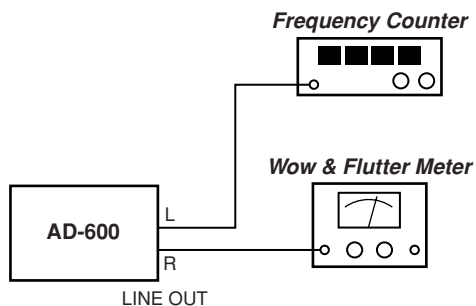

Fig. 3-3

3-2-2 Playback performance 再生系

Deck settings:

Mode: PLAY
 DOLBY NR Switch: OFF
 PITCH CONTROL: Center

TEAC test tapes:

MTT-150C : For Dolby level calibration
 MTT-25702 : For playback frequency response check NORMAL tape
 MTT-5513 : For S/N check NORMAL tape

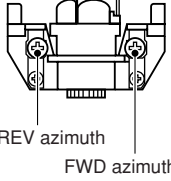
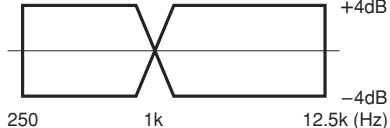
ITEM 項目	SETTING 設定	INPUT SIGNAL 入力信号	ADJUSTMENTS 調整ヶ所	MEASURING POINTS, RESULT 測定ヶ所・調整値	REMARKS 備考
1. Head azimuth adjustment アジマス調整	Connection: Fig. 3-4 Check and adjust in FWD, REV respectively FWD、REVそれぞれ調整・確認	MTT-25702 (12.5kHz)	Azimuth screws	LINE OUT: Maximum output level at L & R-ch Phase: within 45° Lch、Rchとも出力最大位相: 45° 以内 (Fig. 3-5)	
2. Playback output level 再生出力レベル	Connection: Fig. 3-2	MTT-150C	R181/R182	LINE OUT: -8.2dB (300mV)	Ref. output level 基準出力レベル
3. Meter level メーターレベル		MTT-150C	Check	LEVEL METER: 0dB±1 dot	
4. PHONES output level PHONES 出力レベル	Connection: Fig. 3-2 PHONES LEVEL: MAX	MTT-150C	Check	PHONES: -5.7±3dB (280mV~560mV)	32 Ω load 32Ω負荷
5. Playback frequency response 再生周波数特性	Connection: Fig. 3-2	MTT-25702	Check		
6. Playback S/N ratio 再生S/N比	Connection: Fig. 3-2	MTT-5513 Playback the leader tape portion リーダーテープ部を再生	Check	46dB min.	Ratio of ref. level to noise 基準出力レベルとノイズの比

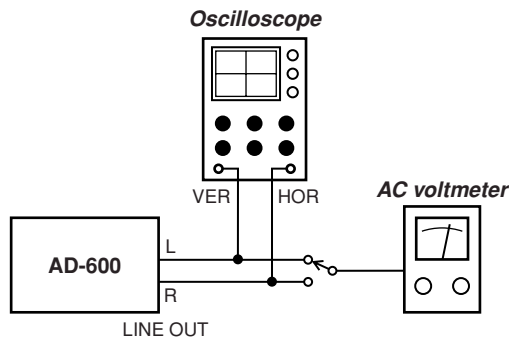

Fig. 3-4

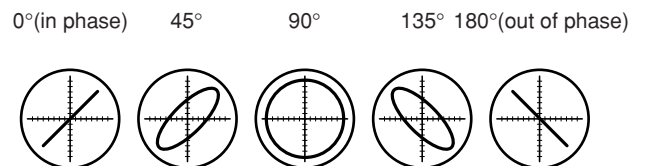

Fig. 3-5

3-2-3 Recording performance 録音系

Deck settings:

Mode: REC/PLAY
 DOLBY NR Switch: OFF
 PITCH CONTROL: Center
 SOURCE Switch: LINE
 REC LEVEL Control: Specified position (Item 2)

TEAC recording test tapes:

MTT-5513 : For NORMAL
 MTT-5563 : For CrO2

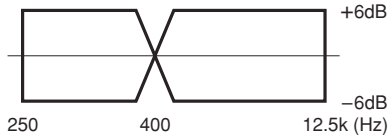
ITEM 項目	SETTING 設定	INPUT SIGNAL 入力信号	ADJUSTMENTS 調整ヶ所	MEASURING POINTS, RESULT 測定ヶ所・調整値	REMARKS 備考
1. Min. LINE input level ライン最小入力レベル	Connection: Fig. 3-2 REC LEVEL: Max. Mode: REC-PAUSE	400Hz/−19dB (87mV)	Check	LINE OUT: −8.2±3dB (210mV~420mV)	
2. Specified LINE input level ライン規定入力レベル	Connection: Fig. 3-2 Mode: REC-PAUSE	400Hz/−8.2dB (300mV)	REC LEVEL	LINE OUT: −8.2dB (300mV)	After adjusting, do not move (Specific position) 調整後は動かさないこと(規定位置)
3. Bias osc frequency バイアス発振周波数	Connection: Fig. 3-1 TAPE: MTT-5513 Mode: REC-PAUSE	No signal	L004	BN105 Pin 1: 85±3kHz	
4. Record bias 録音バイアス	Connection: Fig. 3-2 TAPE: MTT-5513 MTT-5563	250Hz/10kHz −34dB (15mV)	NORMAL: R291/R292 CrO2: R030	LINE OUT: Nearly equal level at both frequencies 両周波数の録再出力が同レベル(±0.5dB)	
5. MPX filter MPXフィルター	Connection: Fig. 3-2 TAPE: MTT-5513	19kHz/−12dB (195mV)	L101/L102	30dB min.	Ratio of ref. level to signal 基準出力レベルに対する比
6. Record level 録音レベル	Connection: Fig. 3-2 TAPE: MTT-5513	400Hz/−8.2dB (300mV)	R293/R294	LINE OUT: −8.2±1dB (270mV~330mV)	
	TAPE: MTT-5563		Check	LINE OUT: −8.2±1.5dB (252mV~357mV)	
7. Total harmonic distortion 総合歪率	Connection: Fig. 3-2 TAPE: MTT-5513 MTT-5563	400Hz/−12dB (195mV)	Check	NORMAL: 2.0% or less CrO2 : 2.5% or less	
8. Overall frequency response 録再周波数特性	Connection: Fig. 3-2 TAPE: MTT-5513 MTT-5563	250Hz−12.5kHz −34dB (15mV)	Check		
9. Overall S/N ratio 総合S/N比	Connection: Fig. 3-2 TAPE: MTT-5513 MTT-5563	No signal	Check	NORMAL: 45dB min. CrO2 : 46dB min.	Ratio of ref. level to noise 基準出力レベルとノイズの比

ITEM 項目	SETTING 設定	INPUT SIGNAL 入力信号	ADJUSTMENTS 調整ヶ所	MEASURING POINTS, RESULT 測定ヶ所・調整値	REMARKS 備考
10. Erase efficiency 消去率	Connection: Fig. 3-2 TAPE: MTT-5563 1kHz B.P.F in	1kHz/+1dB (870mV)	Check	60dB min.	Ratio of the 1kHz recorded portion to the erased portion. 未消去部分と消去部分の比
11. REC MUTE function REC MUTE 効果	Connection: Fig. 3-2 TAPE: MTT-5563 1kHz B.P.F in	1kHz/+1dB (870mV)	Check	55dB min.	Ratio of the 1kHz recorded portion to the "REC MUTE" portion. 録音部分と"REC MUTE" 部分の比
12. Channel separation チャンネルセ パレーション	Connection: Fig. 3-2 TAPE: MTT-5563 1kHz B.P.F in	Lch: 1kHz/−9dB (275mV) Rch: No signal	Check	35dB min.	Ratio of Lch (1kHz) to Rch (no signal). Lch (1kHz) とRch (無信 号) の比
13. Adjacent track crosstalk トラック間 クロストーク	Connection: Fig. 3-2 TAPE: MTT-5563	Lch: No signal Rch: 125Hz/−9dB (275mV)	Check	40dB min.	Invert tape and play Rch track. Check leakage level against the output reference of previously recorded portion. テープを反転して再生した 時のRch出力レベルの比
14. CD DUBBING function CD DUBBING 機能	Connection: Fig. 3-2 SOURCE: CD CD DUBBING: On TAPE: MTT-5513	MCD-111 Track 21 (1kHz/−10dB)	Check	LINE OUT: −8.2±1.5dB (252mV~357mV)	

4 EXPLODED VIEWS AND PARTS LIST

分解図とパーツリスト

EXPLODED VIEW-1

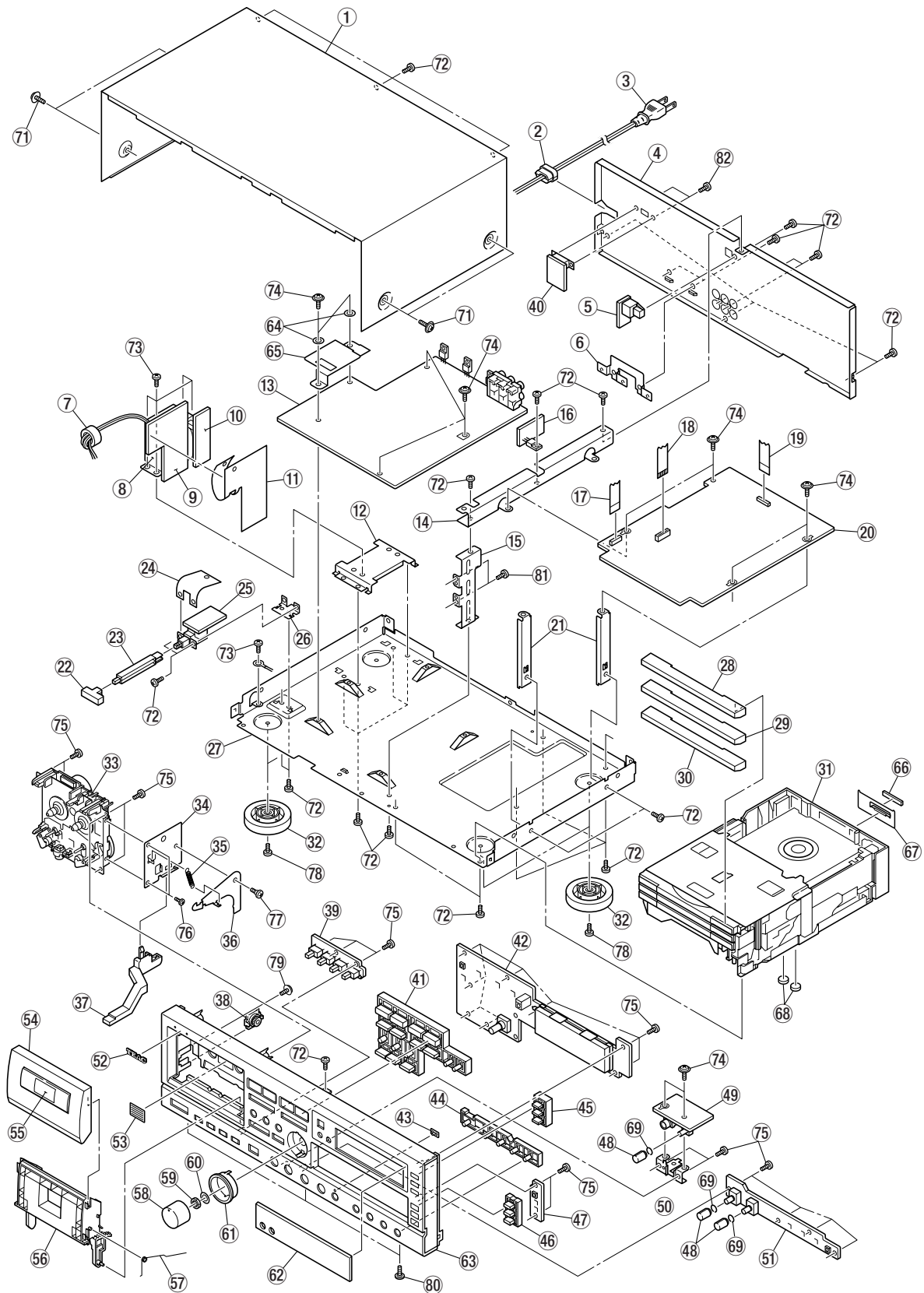

EXPLODED VIEW-1

REF. NO.	PARTS NO.	DESCRIPTION
1- 1	* 3M0026000D	BONNET
1- 2	△ * 3M000880	BUSHING, #2271
1- 3	△ 3E002120	POWER CORD [J]
	△ 3E009230	POWER CORD [US, C, GE]
	△ 3E006330	POWER CORD [K]
	△ 3E015210	POWER CORD [E]
	△ 3E000350	POWER CORD [UK]
	△ 3E000360	POWER CORD [A]
1- 4	* 3M0109600A	REAR PANEL [J]
	* 3M0109610A	REAR PANEL [US, C, GE]
	* 3M0109620A	REAR PANEL [K, E, UK, A]
1- 5	* 3E9526000A	PCB ASSY, DO [J]
1- 6	3M0025900A	PLATE, IC
1- 7	3E010000	FER. CORE, B18T 25X12X15
1- 8	△ * 3E0139200B	POWER TRANSFORMER
1- 9	* 3E9526400A	PCB ASSY, TRANS(P) [J]
	* 3E9526413A	PCB ASSY, TRANS(P) [US, C, GE]
	* 3E9526437A	PCB ASSY, TRANS(P) [K]
	* 3E9526440A	PCB ASSY, TRANS(P) [E, UK]
	* 3E9526460A	PCB ASSY, TRANS(P) [A]
1-10	* 3E9526500A	PCB ASSY, TRANS(S)
1-11	* 3M0115500A	INSUL COVER, A
1-12	* 3M0110100A	BRACKET, POWER TRANS
1-13	* 3E9526200A	PCB ASSY, TAPE
1-14	* 3M0109700A	BRACKET, PCB "A"
1-15	* 3M0109800A	BRACKET, PCB "B"
1-16	* 3E9528400A	PCB ASSY, REG
1-17	* 3E0139000A	FFC, BNCD-P=1.0-K-15-180
1-18	* 3E0138900A	FFC, BNCD-P=1.25-K-12-320
1-19	* 3E0139100A	FFC, SFBNCD-P=1.0-K-16-320
1-20	* 3E9525500A	PCB ASSY, CONTROL
1-21	* 3M0109900A	BRACKET, PCB "C"
1-22	3M0030500B	BUTTON, POWER
1-23	* 3M0108800A	ROD, POWER
1-24	* 3M0115600A	INSUL COVER, B
1-25	* 3E9526600A	PCB ASSY, P. SW
1-26	* 3M0110200A	BRACKET, POWER S/W
1-27	* 3M0109500A	CHASSIS, BOTTOM
1-28	3M0108000A	DOOR, CD1
1-29	3M0108010A	DOOR, CD2
1-30	3M0108020A	DOOR, CD3
1-31	3M0111400A	CD MECHA ASSY, MGC-F3000
1-32	3M0047200A	FOOT ASSY
1-33	* 3M0111500A	MECH ASSY, CMAL2Z213A
1-34	* 3M0029900A	BRACKET, EJECT A
1-35	3M0010600A	TORSION SPRING, EJECT
1-36	* 3M0029800A	HOOK, EJECT A
1-37	* 3M0108700A	KNOB, EJECT
1-38	3M0011200A	DAMPER
1-39	* 3E9525800A	PCB ASSY, FRONT (B)
1-40	* 3E9526700A	PCB ASSY, V SELECT [US, C, GE]
1-41	3M0108100A	KNOB, MAIN
1-42	* 3E9525600A	PCB ASSY, FLD
1-43	* 3M0109000A	LENS, PITCH CONTROL
1-44	3M0108400A	KNOB, SKIP

REF. NO.	PARTS NO.	DESCRIPTION
1-45	3M0108200A	KNOB, DISC
1-46	3M0108300A	KNOB, CD OPEN
1-47	* 3E9525900A	PCB ASSY, FRONT (C)
1-48	3M0108600A	KNOB, VOLUME
1-49	* 3E9526300A	PCB ASSY, HP
1-50	* 3M0110000A	BRACKET, PHONE
1-51	* 3E9525700A	PCB ASSY, FRONT (A)
1-52	* 3M0051600A	TEAC EMBLEM(GOLD)
1-53	3M0062400A	PLATE, REFLECT
1-54	3M0107900A	DOOR, LID
1-55	3M0026500B	WINDOW, LID
1-56	3M0011100A	CASE, LEAD
1-57	3M0010400A	TORSION SPRING, CASE I
1-58	3M0108500A	KNOB, REC LEVEL
1-59	* 3M001340	NUT, VR M9
1-60	* 3M001350	PLAIN WSHR, VR M9.1
1-61	3M0109300A	HOLDER, REC LEVEL
1-62	3M0108900A	WINDOW, FLT
1-63	3M0107800A	FRONT PANEL
1-64	* 3M0060100A	PLAIN WASHER, M3 D11.5
1-65	* 3M0117700A	SHIELD PLATE, IC
1-66	* 3M0115700A	CUSHION, GUARD
1-67	* 3M0116500A	PLATE, FCC GUIDE
1-68	* 3M0115400A	CUSHION
1-69	3M0062700A	RTNG RING-C, D7.7-0.8
1-71	* 3B0001806A	SCREW, J, S M3X6 (BLK)
1-72	* 3B0005708A	SCREW, BPB M3X8 (BLK)
1-73	* 3B0005408A	SCREW, BPB M4X8
1-74	3B0001306A	SCREW, J, S M3X6
1-75	* 3B0000808A	SCREW, BPP M3X8
1-76	* 3B0000004A	SCREW, BPS M2.6X4
1-77	* 3M0010700A	SCREW, 4X1.3S
1-78	3B0007206A	SCREW, BPA M3X6
1-79	* 3B0002308A	SCREW, J P M3X8 (BLK)
1-80	* 3B0007300A	SCREW, FPS TITE M3X6
1-81	* 3B0000810A	SCREW, BPP M3X10
1-82	* 3B0004408A	SCREW, BPS M3X8 (BLK) [US, C, GE]

EXPLODED VIEW-2

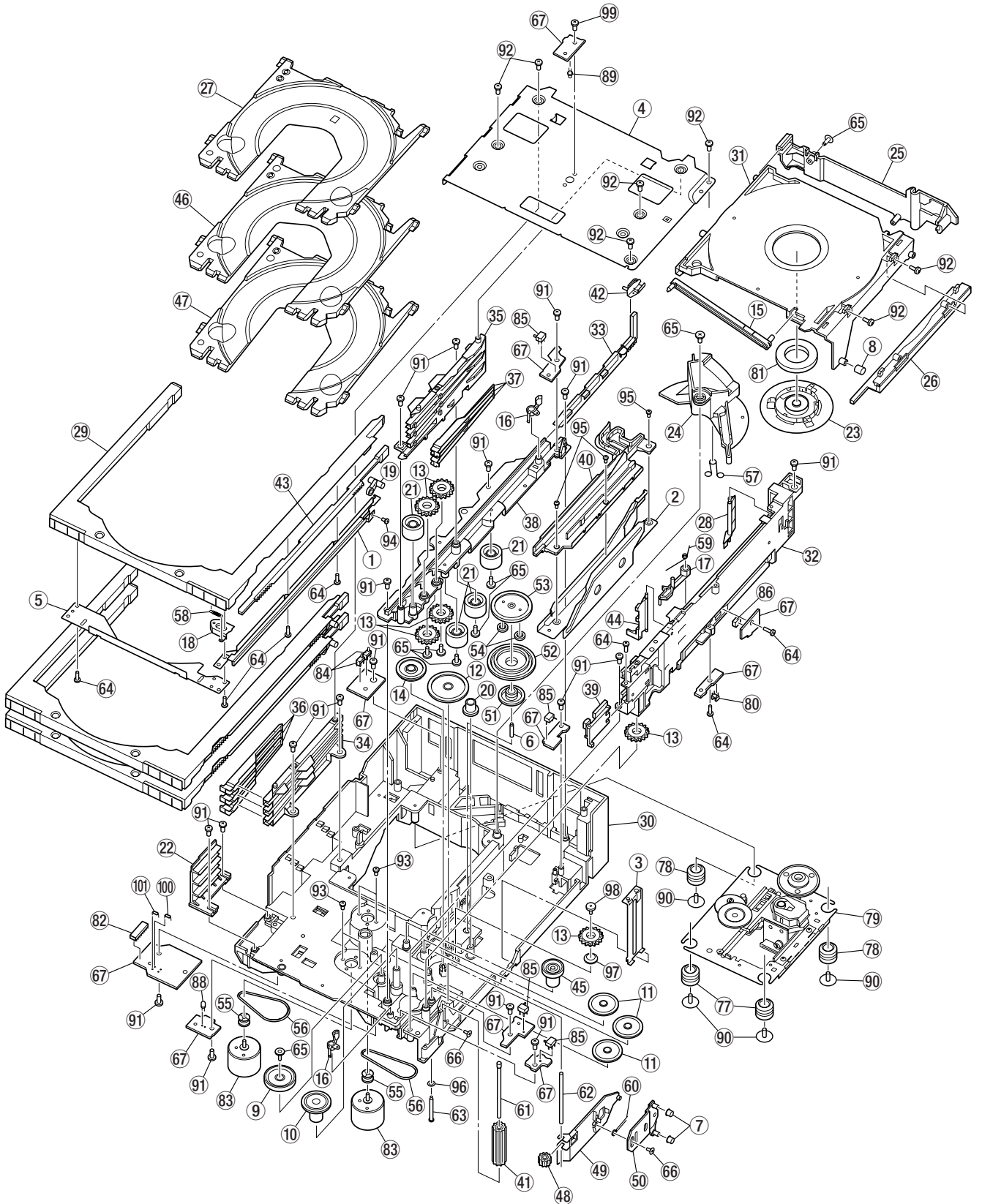

EXPLODED VIEW-2

REF. NO.	PARTS NO.	DESCRIPTION	REF. NO.	PARTS NO.	DESCRIPTION
2- 1	*9A08676300	REINFORCING HARDWARE (S)	2- 56	9A08681900	BELT
2- 2	*9A08676400	SLIDER (LIFT)	2- 57	*9A08682000	TORSION SPRING (CAM LIFT)
2- 3	*9A08676500	REINFORCING HARDWARE (R)	2- 58	*9A08682100	EXTENSION SPR (TRAY LOCK)
2- 4	*9A08676600	REINFORCING HARDWARE (TOP)	2- 59	9A08682200	TORSION SPR (LACK GEAR)
2- 5	*9A08676700	REINFORCING HARDWARE (F)	2- 60	*9A08682300	TORSION SPR (HOLDER GEAR)
2- 6	*9A08676800	SHAFT (GEAR-C)	2- 61	*9A08682400	SHAFT (GEAR-B)
2- 7	*9A08676900	SHAFT (HOLDER GEAR)	2- 62	*9A08682500	SHAFT (GEAR-A)
2- 8	*9A08677000	SHAFT (HOLDER TRAY)	2- 63	*9A08682600	SHAFT (PULLEY)
2- 9	9A08677100	PULLEY	2- 64	*9A08682700	SCREW (TRAY)
2- 10	9A08677200	GEAR (TRAY MOTOR-A)	2- 65	9A07827800	SCREW (A2)
2- 11	9A08677300	GEAR (TRAY MOTOR-B)	2- 66	*9A07825200	SCREW (SUB-L)
2- 12	9A08677400	GEAR (TRAY MOTOR-C)	2- 67	*9A08682800	PCB (MAIN)
2- 13	9A08677500	GEAR (TRAY-A)	2- 77	9A07825700	INSULATOR 37 (BLUE)
2- 14	9A08677600	GEAR (LIFT MOTOR-A)	2- 78	9A07825800	INSULATOR 25 (GREEN)
2- 15	*9A08677700	ARM (JOINT)	2- 79	9A08683800	TRAVERSE UNIT
2- 16	9A08677800	ARM (LOAD SW)	2- 80	*9A08683900	PHOTO INT, GP1S93
2- 17	9A08677900	LACK (GEAR)	2- 81	*9A08684000	MAGNET (2)
2- 18	*9A08678000	ARM (TRAY-SUB)	2- 82	*9A08684100	CONNECTOR, 15FMN-STK
2- 19	*9A08678100	ARM (TRAY-LOCK)	2- 83	9A08684200	DC MOTOR, MDN4BT3MEA
2- 20	*9A08678200	GEAR (LIFT-IDLER)	2- 84	9A08684300	SWITCH, MPU10184MLB0
2- 21	9A08678300	GEAR (IDLER)	2- 85	9A08684400	SWITCH, MPU11470MLB0
2- 22	9A08678400	GUIDE (TRAY OUTER-L)	2- 86	9A08684500	SWITCH, MPU11301MLB0
2- 23	9A08678500	CLAMPER	2- 88	9A07825000	PHOTO TR, RPT-38PB3F
2- 24	9A08678600	CAM (LIFT)	2- 89	*9A07746000	LED, SIR-34ST3F
2- 25	*9A08678700	HOLDER (LIFT)	2- 90	9A07827900	SCREW, TAP TITE 2.6X6
2- 26	*9A08678800	HOLDER (TRAY-R)	2- 91	9A08684600	SCREW, BIND TAPPING 2.6X8
2- 27	*9A08678900	TRAY (SUB)	2- 92	*9A08684700	SCREW, BIND TAPPING 2.6X6 (BL)
2- 28	*9A08679000	ARM (SWITCH CLOSE)	2- 93	*9A08684800	SCREW, SEMS 2X4
2- 29	*9A08679100	TRAY (MAIN)	2- 94	*9A08684900	SCREW, TAPPING 2X3.5
2- 30	*9A08679200	CHASSIS (MAIN)	2- 95	*9A08685000	SCREW, MACHINE M2X2.5
2- 31	*9A08679300	HOLDER (TRAY TOP)	2- 96	*9A08685100	POLY WS, 1.57X4X0.5 CUT
2- 32	9A08679400	GUIDE (TRAY OUTER)	2- 97	9A08685200	COMPRESSION SPRING (GEAR)
2- 33	*9A08679500	SLIDER (TRAY-B)	2- 98	9A08685300	SCREW (GEAR)
2- 34	*9A08679600	GUIDE (TRAY-L)	2- 99	*9A08685400	SCREW, BIND TAPTITE 2.6X6
2- 35	9A08679700	GUIDE (TRAY-R)	2-100	*9A08685500	RESISTOR, 390 OHM
2- 36	9A08679800	ARM (TRAY CATCH-L)	2-101	*9A07828000	RESISTOR, 330 OHM
2- 37	9A08679900	ARM (TRAY CATCH-R)			
2- 38	*9A08680000	CHASSIS (GUIDE)			
2- 39	*9A08680100	GUIDE (TRAY MID)			
2- 40	9A08680200	GUIDE (CAM)			
2- 41	*9A08680300	GEAR (TRAY-IDLER)			
2- 42	*9A08680400	SLIDER (TRAY-A)			
2- 43	9A08680500	SLIDER (TRAY LOCK)			
2- 44	*9A08680600	ARM (SWITCH OPEN)			
2- 45	9A08680700	PULLEY (B)			
2- 46	*9A08680800	TRAY (SUB-2)			
2- 47	*9A08680900	TRAY (SUB-3)			
2- 48	9A08681000	GEAR (TRAY-FINAL)			
2- 49	*9A08681100	HOLDER (GEAR-B)			
2- 50	*9A08681200	HOLDER (GEAR-C)			
2- 51	9A08681400	GEAR (SUN)			
2- 52	9A08681500	GEAR (INTERNAL)			
2- 53	9A08681600	GEAR (CARRIER)			
2- 54	9A08681700	GEAR (PLANET)			
2- 55	9A08681800	PULLEY (MOTOR-A)			

EXPLODED VIEW-3

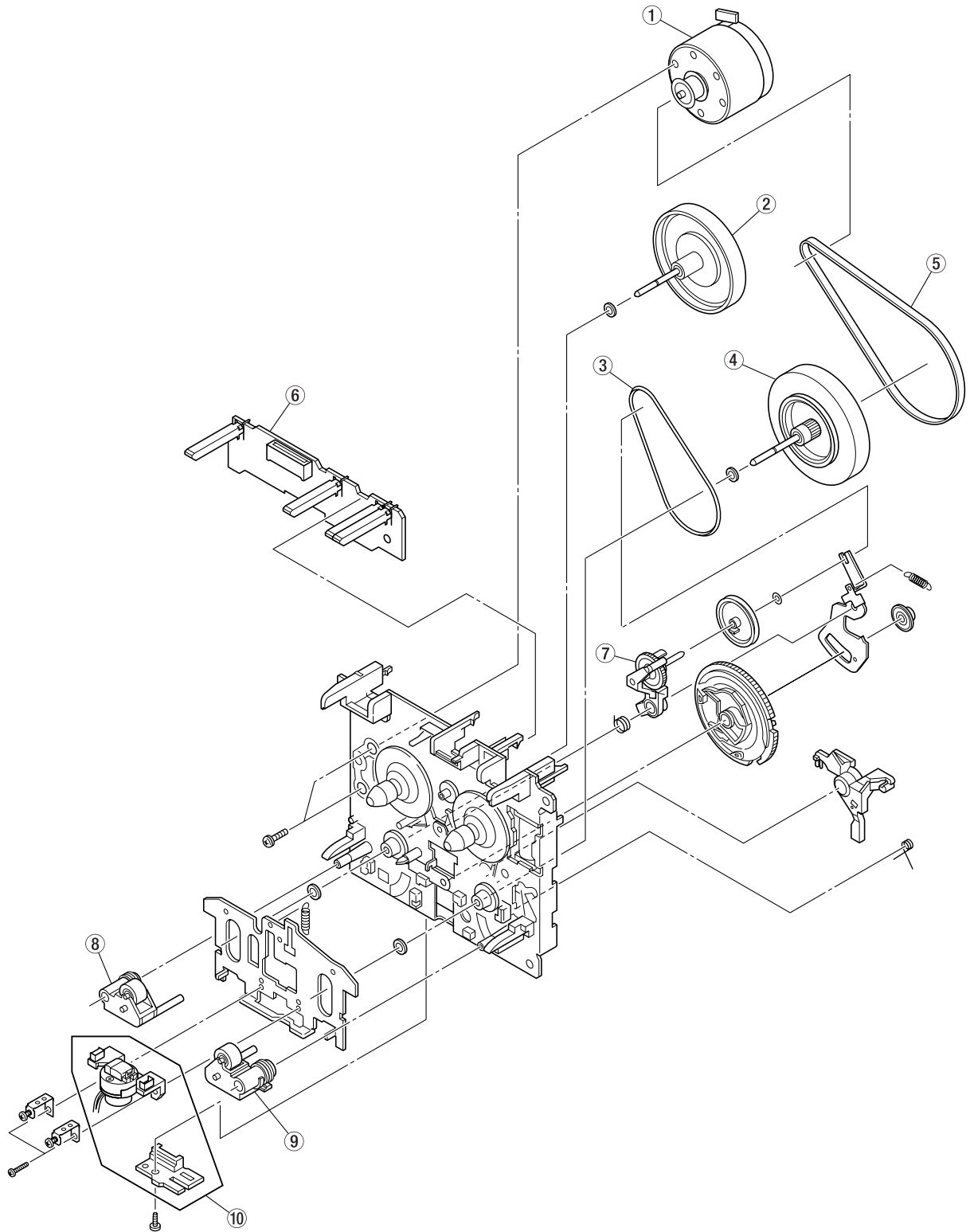

EXPLODED VIEW-3

REF. NO.	PARTS NO.	DESCRIPTION	REMARKS
3- 1	9A08686200	MTR MAIN BLK	
3- 2	9A08686700	ASSY F/W	
3- 3	9A08687000	F/R BELT	
3- 4	9A08686600	ASSY F/W	
3- 5	9A08686500	MAIN BELT	
3- 6	* 9A08686300	PCB CONTROL BLK	
3- 7	9A08686400	CLUTCH ASSY BLK	
3- 8	9A08686900	ROLLER PINCH BLK L	
3- 9	9A08686800	ROLLER PINCH BLK R	
3-10	9A08686100	PLATE HD BLK	

5 PC BOARDS AND PARTS LIST

基板図とパーツリスト

CONTROL PCB

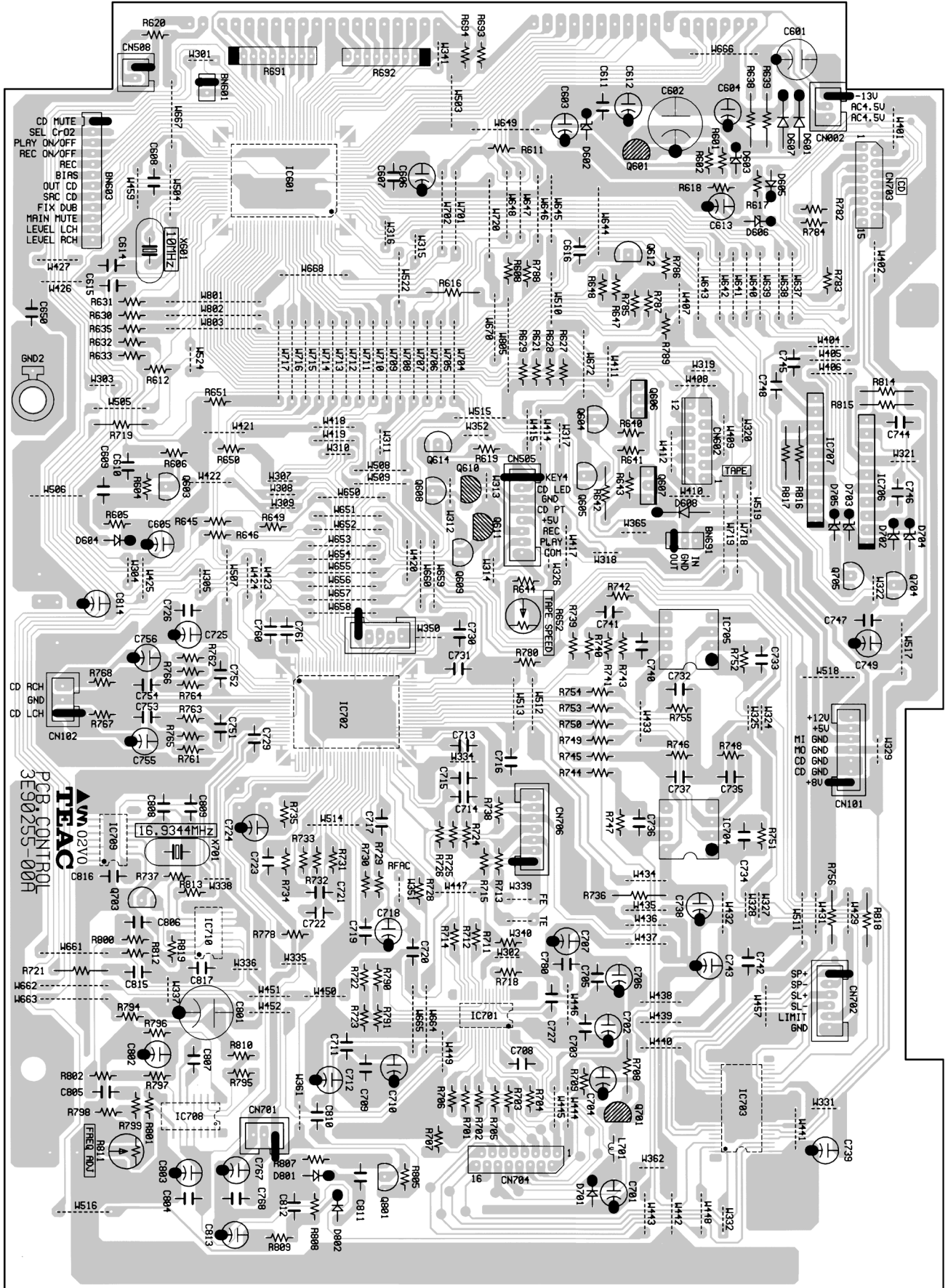

FLD PCB

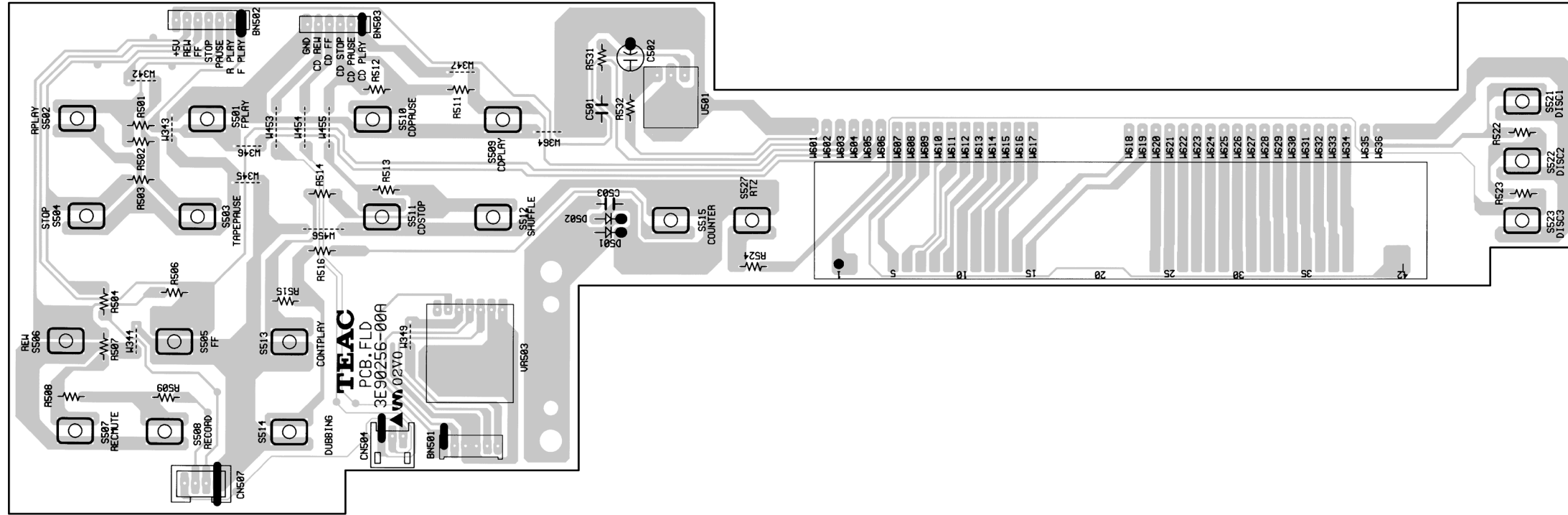

FRONT(A) PCB

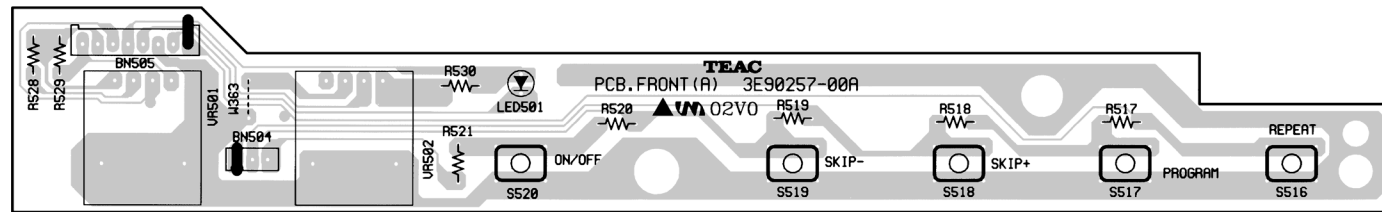

HP PCB

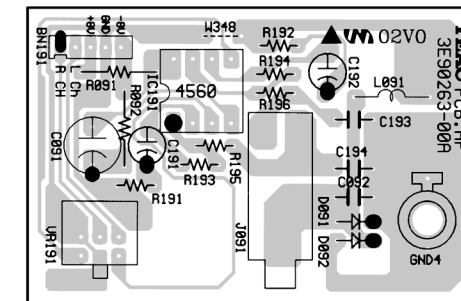

FRONT(B) PCB

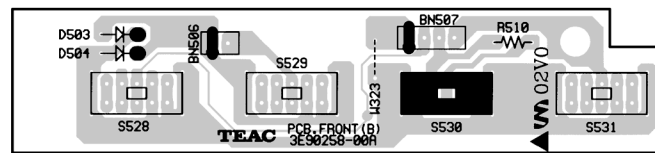

FRONT(C) PCB

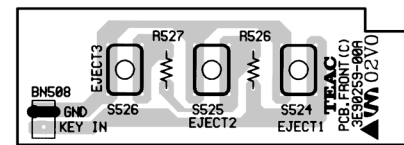

TAPE PCB

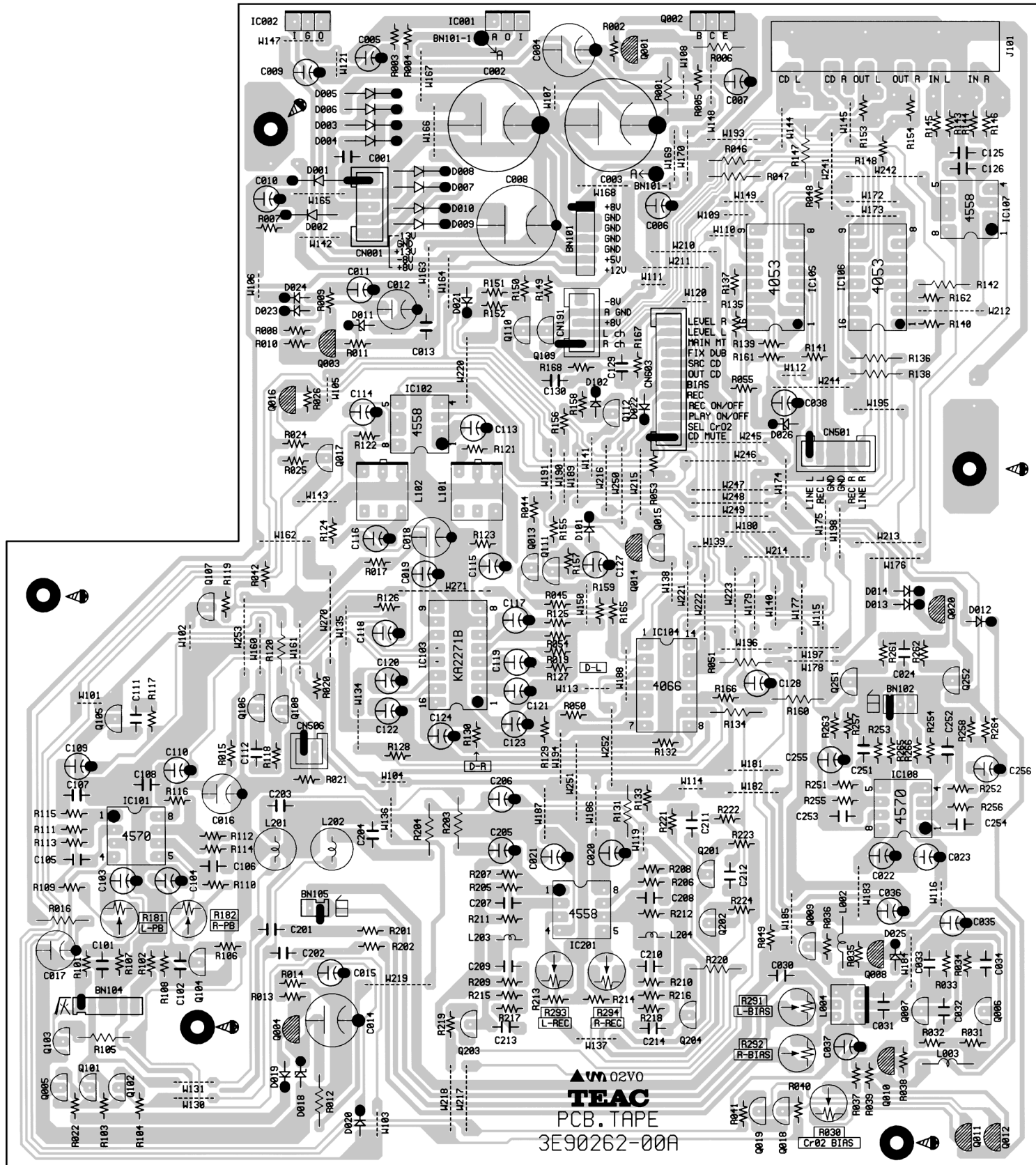

DO PCB

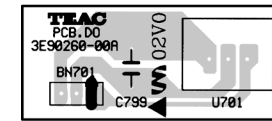

REG PCB

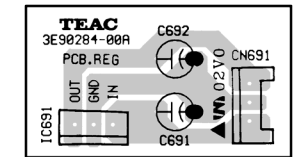

TRANS (S) PCB

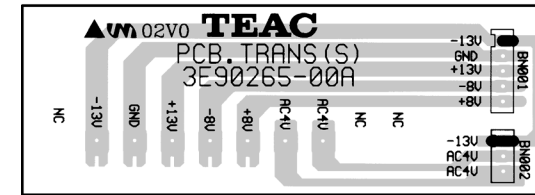

P.SW PCB

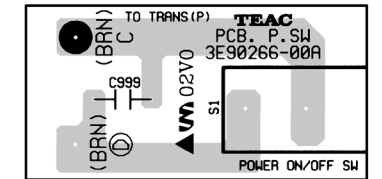

TRANS (P) PCB

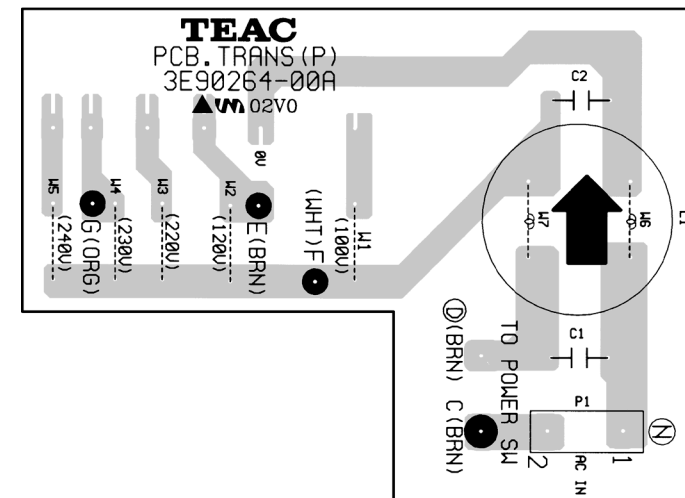

V SELECT PCB

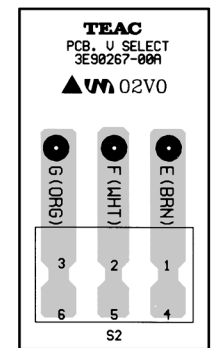

CONTROL PCB ASSY

REF. NO.	PARTS NO.	DESCRIPTION
	* 3E9525500A	PCB ASSY, CONTROL
C601	△ 3C000580	CE, 63V 220UF M
C602	△ 3C000790	CE, 50V 220UF M
C613	△ 3C000360	CE, 50V 10UF M
CN002	3E010350	CONNECT PLUG, B3B-PH-K-S
CN101	3E010390	CONNECT PLUG, B7B-PH-K-S
CN102	3E001150	CONNECT PLUG, B3B-EH-A
CN505	3E010400	CONNECT PLUG, B8B-PH-K-S
CN508	3E010340	CONNECT PLUG, B2B-PH-K-S
CN602	3E014220	CONNECT, 12FE-BT-VK-N
CN701	3E010350	CONNECT PLUG, B3B-PH-K-S
CN702	3E010380	CONNECT PLUG, B6B-PH-K-S
CN703	3E014200	CONNECT, 15FMM-BTK
CN704	3E014210	CONNECT, 16FMM-BTRK
D601	△ 3S000031	DIODE, 1N4003-TR
D602	3S003591	ZDI, MTZJ30B
D603	3S000681	ZDI, MTZJ5. 1B
D604	3S000241	DIODE, 1SS133
D605	△ 3S000031	DIODE, 1N4003-TR
D606	3S000681	ZDI, MTZJ5. 1B
D607	△ 3S000031	DIODE, 1N4003-TR
D608	3S000031	DIODE, 1N4003-TR
D701	3S000241	DIODE, 1SS133
D702, D703	3S001891	ZDI, MTZJ6. 2B
D704	3S003441	ZDI, MTZJ4. 7B
D705	3S000681	ZDI, MTZJ5. 1B
D801, D802	3S003281	DIODE, RB721Q-40
GND2	3E0043200A	TERMINAL, EARTH PLATE B
IC601	S00419000A	IC, CXP82224-148Q
IC701	3S003300	IC, CXA2581N
IC702	3S003310	IC, CXD2598Q
IC703	3S001590	IC, KA9258D
IC704, 705	3S000260	IC, NJM4558D
IC706, 707	3S003600	IC, BA6209N
IC708	3S002550	IC, BA7082F
IC709	3S001340	IC, 74HCU04AF
IC710	3S001620	IC, 74HC00 SOP
L701	3E003711	COIL, 10UH EC24-100K-T2
Q601	△ 3S000020	TR, 2SA1015GR
Q603	3S000000	TR, 2SC1815GR
Q604, Q605	3S000291	TR, DTC124ES
Q606, Q607	3S003330	TR, 2SB1240 TV20
Q608, Q609	3S000291	TR, DTC124ES
Q610, Q611	3S000301	TR, DTA124ES
Q612, Q614	3S000291	TR, DTC124ES
Q701	3S000020	TR, 2SA1015GR
Q703	3S000741	TR, DTC143TS
Q705	3S000291	TR, DTC124ES
Q801	3S000000	TR, 2SC1815GR
R652	3R004580	VR, SEMI-FIXED RH0615-4. 7K
R758	3R004810	RD, 1/2W 10 OHM J
R811	3R004590	VR, SEMI-FIXED RH0615-10K
R814-R817	3R004840	RD, 1/4W 4. 7 OHM NON FLAME
X601	3E011740	RESONATOR, CST 10. 00MTW
X701	3E013070	X' TAL, 16. 9344MHZ

FLD PCB ASSY

REF. NO.	PARTS NO.	DESCRIPTION
	* 3E9525600A	PCB ASSY, FLD
	* 3M0062200A	RC CUSHION
	* 3M0109200A	HOLDER, FLT
CN504	3E001290	CONNECT PLUG, S3B-PH-K-S
CN507	3E010360	CONNECT PLUG, B4B-PH-K-S
D501, D502	3S000241	DIODE, 1SS133
FL501	3E0131800A	DISPLAY, FL, HNA-11MM33
S501-S515	3E002070	SW, TACT SKQSAB HMR-187
S521-S523	3E002070	SW, TACT SKQSAB HMR-187
S527	3E002070	SW, TACT SKQSAB HMR-187
U501	E0062220	RMCN RCVR, RPM6938-V4
VR503	3R004890	VAR RES, 10KAX2 RK14K12D

FRONT(A) PCB ASSY

REF. NO.	PARTS NO.	DESCRIPTION
	* 3E9525700A	PCB ASSY, FRONT (A)
	* 3M0068404A	LED HOLDER, LED3-4
LED501	3S003480	LED, LSE2040 (ORG)
S516-S520	3E002070	SW, TACT SKQSAB HMR-187
VR501	3R003980	VAR REG, 5KB RK11K113 CC
VR502	3R003980	VAR REG, 5KB RK11K113 CC

FRONT(B) PCB ASSY

REF. NO.	PARTS NO.	DESCRIPTION
	* 3E9525800A	PCB ASSY, FRONT (B)
D503, D504	3S000241	DIODE, 1SS133
S528, S529	3E014560	SW, SLIDE TKR-0022/473
S530	3E014570	SW, SLIDE TKR-0023/474
S531	3E014560	SW, SLIDE TKR-0022/473

FRONT(C) PCB ASSY

REF. NO.	PARTS NO.	DESCRIPTION
	* 3E9525900A	PCB ASSY, FRONT (C)
S524-S526	3E002070	SW, TACT SKQSAB HMR-187

HP PCB ASSY

REF. NO.	PARTS NO.	DESCRIPTION
	* 3E9526300A	PCB ASSY, HP
D091, D092	3S000241	DIODE, 1SS133
GND4	3E0043200A	TERMINAL, EARTH PLATE B
IC191	3S000840	IC, BA4560
J091	3E002140	JACK, JY-6313-01-030GD
L091	3E003721	COIL, 100UH EC24-101K-T2
VR191	3R003920	VAR REG, 50KAX2 RK09K12A

TAPE PCB ASSY

REF. NO.	PARTS NO.	DESCRIPTION
	* 3E9526200A	PCB ASSY, TAPE
C001	△ 3C003340	CQ, 100V 0.022UF J MYLAR
C002, C003	△ 3C001210	CE, 25V 3300UF M
C004	△ 3C000920	CE, 16V 470UF M
C008	△ 3C001200	CE, 16V 3300UF M
C010	△ 3C000360	CE, 50V 10UF M
C011	△ 3C000420	CE, 35V 22UF M
CN001	3E001170	CONNECT PLUG, B5B-EH-A
CN191	3E010370	CONNECT PLUG, B5B-PH-K-S
CN501	3E010380	CONNECT PLUG, B6B-PH-K-S
CN506	3E010340	CONNECT PLUG, B2B-PH-K-S
CN603	3E010440	CONNECT PLUG, B12B-PH-K-S
D001-D010	△ 3S000031	DIODE, 1N4003-TR
D011	3S000671	ZDI, MTZJ4. 3B
D012-D014	3S000241	DIODE, 1SS133
D018	3S001581	ZDI, MTZJ3. 0B
D019-D022	3S000241	DIODE, 1SS133
D023, D024	3S000031	DIODE, 1N4003-TR
D026	3S001891	ZDI, MTZJ6. 2B
D101, D102	3S000241	DIODE, 1SS133
IC001	△ 3S000250	IC, NJM317F
IC002	△ 3S000650	IC, NJM7805FA
IC101	3S000280	IC, UPC4570C
IC102	3S000260	IC, NJM4558D
IC103	3S002520	IC, KA2271B
IC104	3S000430	IC, BU4066BC
IC105, 106	3S000810	IC, TC4053BP
IC107	3S000260	IC, NJM4558D
IC108	3S000280	IC, UPC4570C
IC201	3S000260	IC, NJM4558D
J101	3E014190	JACK, RJ-1074B-09-0320A
L002, L003	3E003711	COIL, 10UH EC24-100K-T2
L004	3E0042800A	TRANS, BIAS OSC 85KHZ
L101, L102	3E003730	FILTER, MPX LPF FXD2
L201, L202	3E003740	FILTER, BIAS TRAP 85KHZ
L203, L204	3E003690	COIL, #7159 8.2MH
Q001	△ 3S000020	TR, 2SA1015GR
Q002	3S000400	TR, 2SB1015Y
Q003, Q004	3S000020	TR, 2SA1015GR
Q005, Q006	3S000000	TR, 2SC1815GR
Q008	3S000020	TR, 2SA1015GR
Q009	3S000291	TR, DTC124ES
Q010	3S000020	TR, 2SA1015GR
Q011, Q012	3S000301	TR, DTA124ES
Q013	3S000000	TR, 2SC1815GR
Q014	3S000301	TR, DTA124ES
Q015	3S000291	TR, DTC124ES
Q016	3S000301	TR, DTA124ES
Q017-Q019	3S000000	TR, 2SC1815GR
Q020	3S000301	TR, DTA124ES
Q101-Q104	3S000000	TR, 2SC1815GR
Q105, Q106	3S000741	TR, DTC143TS
Q107, Q108	3S000000	TR, 2SC1815GR
Q109, Q110	3S000731	TR, 2SD2144S
Q111, Q112	3S000000	TR, 2SC1815GR

TAPE PCB ASSY

REF. NO.	PARTS NO.	DESCRIPTION
Q201-Q204	3S000000	TR, 2SC1815GR
Q251, Q252	3S000731	TR, 2SD2144S
R030	3R004580	VR, SEMI-FIXED RH0615-4.7K
R181, R182	3R004530	VR, SEMI-FIXED RH0615-100
R291, R292	3R004610	VR, SEMI-FIXED RH0615-47K
R293, R294	3R004590	VR, SEMI-FIXED RH0615-10K

DO PCB ASSY

REF. NO.	PARTS NO.	DESCRIPTION
	* 3E9526000A	PCB ASSY, DO [J]
U701	3S002290	IC, GP1F32T

TRANS(S) PCB ASSY

REF. NO.	PARTS NO.	DESCRIPTION
	* 3E9526500A	PCB ASSY, TRANS(S)

TRANS(P) PCB ASSY

REF. NO.	PARTS NO.	DESCRIPTION
	* 3E9526400A	PCB ASSY, TRANS(P) [J]
	* 3E9526413A	PCB ASSY, TRANS(P) [US, C, GE]
	* 3E9526437A	PCB ASSY, TRANS(P) [K]
	* 3E9526440A	PCB ASSY, TRANS(P) [E, UK]
	* 3E9526460A	PCB ASSY, TRANS(P) [A]
L1	△ 3E004290	COIL, 1MH/1.5A [E, UK]
P1	3E002170	PIN, TERMINAL LAPPING 2P

REG PCB ASSY

REF. NO.	PARTS NO.	DESCRIPTION
	* 3E9528400A	PCB ASSY, REG
CN691	3E001430	CONNECT PLUG, S3B-EH-A
IC691	△ 3S002170	IC, NJM7812FA

P.SW PCB ASSY

REF. NO.	PARTS NO.	DESCRIPTION
	* 3E9526600A	PCB ASSY, P. SW
C999	△ 3E004300	S. KILLER, CS12-F2GA472MYAS
S1	△ 3E003770	SW, POWER SDDL1-A2-F-1

V SELECT PCB ASSY

REF. NO.	PARTS NO.	DESCRIPTION
	* 3E9526700A	PCB ASSY, V SELECT [US, C, GE]
S2	△ 3E002110	SW, SLIDE SL13B-022

6 INCLUDED ACCESSORIES

付属品

INCLUDED ACCESSORIES

REF. NO.	PARTS NO.	DESCRIPTION	REMARKS
	3D0039400A	OWNER'S MNL, JPN [J]	
	3D0039500A	OWNER'S MNL, E/F/G/I/S [EXCEPT J]	
	3E0139300A	REMOTE CONTROL UNIT, RC-778	
	* 3E003660	BATTERY, UM-3 (2P X ED)	
	* 3E000380	PIN CORD	

TEAC WIRING DIAGRAM AD-600

1 2 3 4 5 6 7 8

A
B
C
D
E

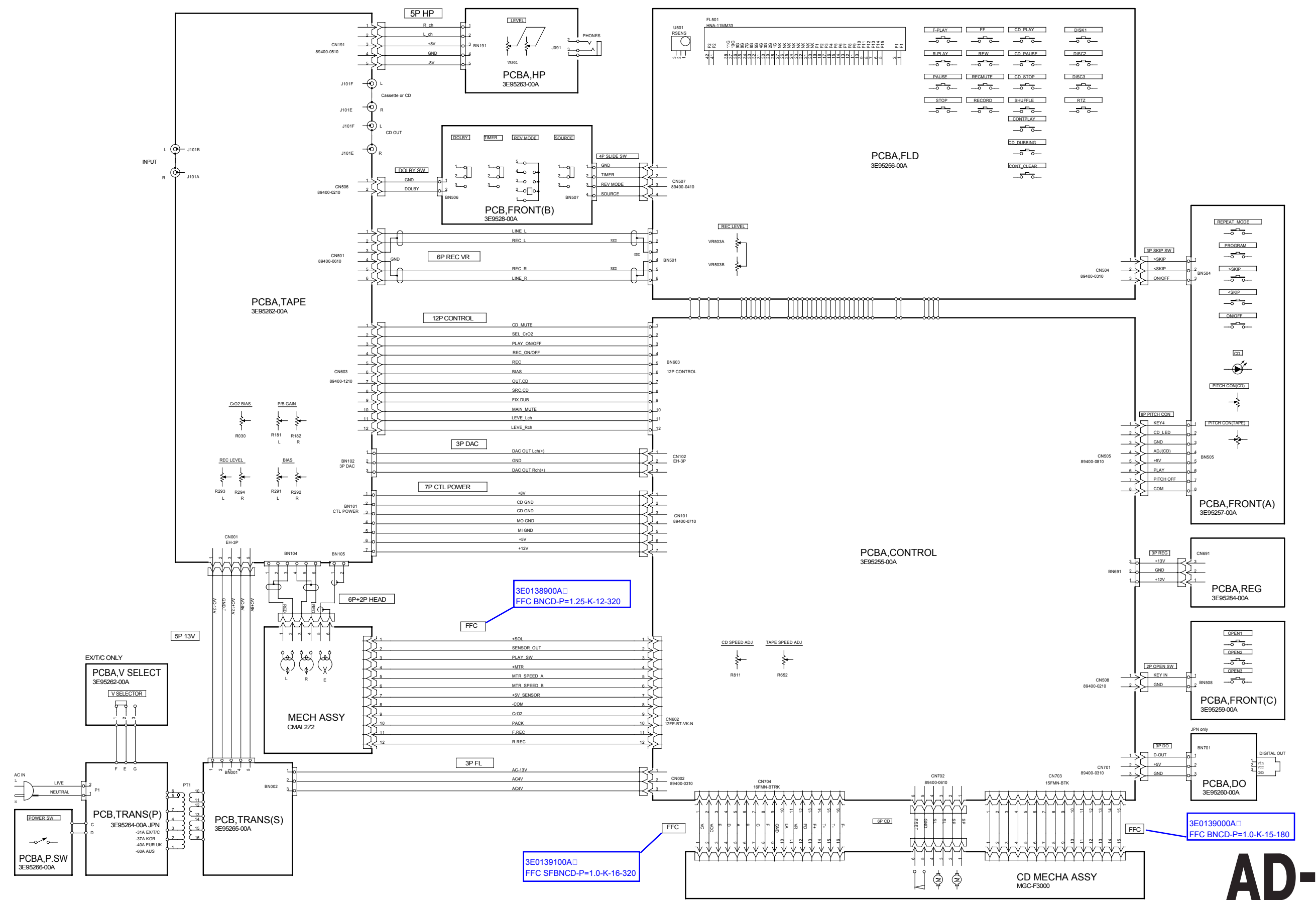

AD-600

Compact Disc Multi Player/Reverse Cassette Deck
2 nd Issue; October 2000

TEAC SCHEMATIC DIAGRAM AD-600 CONTROL PCB (1/2), DO PCB

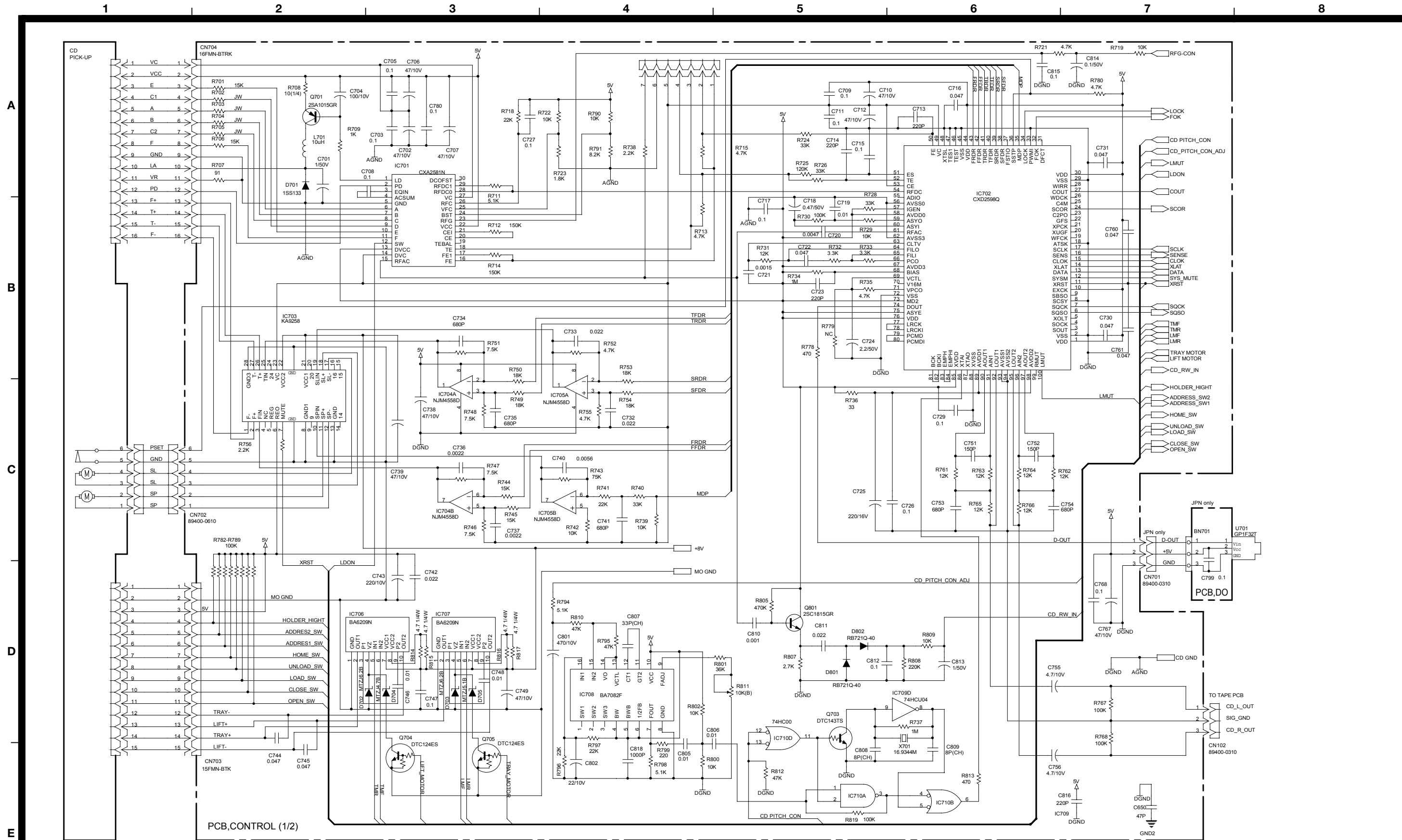

INSTRUCTIONS FOR SERVICE PERSONNEL
BEFORE RETURNING APPLIANCE TO THE CUSTOMER, MAKE LEAKAGE-CURRENT OR RESISTANCE MEASUREMENTS TO DETERMINE THAT EXPOSED PARTS ARE ACCEPTABLY INSULATED FROM THE SUPPLY CIRCUIT.

NOTES:
 1. Resistor values are in ohms (k=kilo-ohms, M=megohms).
 2. Capacitor values are in microfarads (p=picofarads).
 3. Δ Parts marked with this sign are safety critical components. They must always be replaced with identical components—refer to the appropriate parts list and ensure exact replacement.

注意
 1. 抵抗の単位は Ω (k=k Ω , M=M Ω) です。
 2. コンデンサの単位は μF (p=pF) です。
 3. Δ マークのある部品は安全規格重要部品です。交換するときは必ずティアック指定の部品を使用してください。

AD-600

Compact Disc Multi Player/Reverse Cassette Deck

2nd Issue; October 2000

TEAC SCHEMATIC DIAGRAM AD-600 CONTROL PCB (2/2), FLD PCB, FRONT (A) PCB, FRONT (B) PCB, FRONT (C) PCB, REG PCB

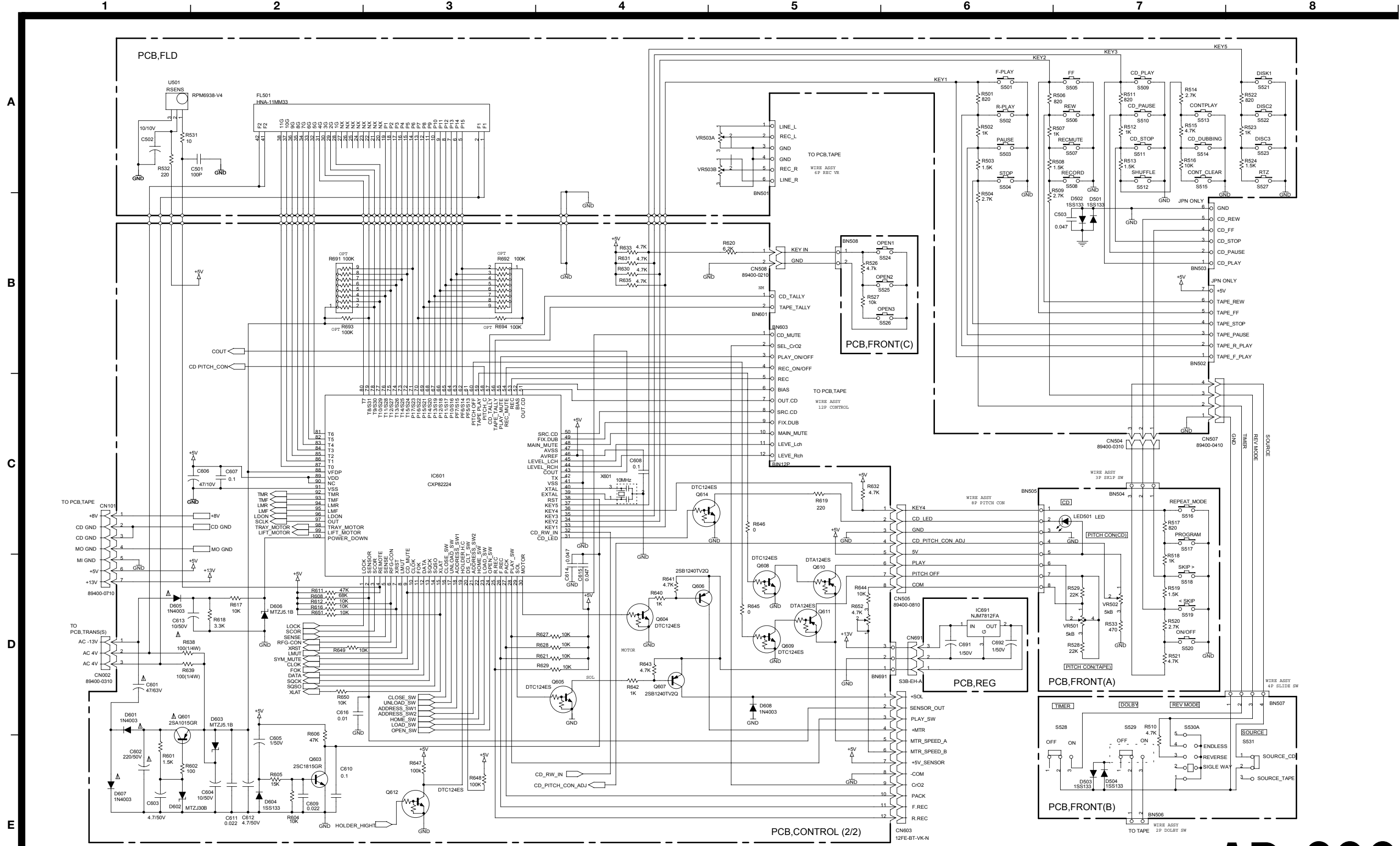

INSTRUCTIONS FOR SERVICE PERSONNEL
BEFORE RETURNING APPLIANCE TO THE CUSTOMER, MAKE LEAKAGE-CURRENT OR RESISTANCE MEASUREMENTS TO DETERMINE THAT EXPOSED PARTS ARE ACCEPTABLY INSULATED FROM THE SUPPLY CIRCUIT.

NOTES:
 1. Resistor values are in ohms (k=kilo-ohms, M=megohms).
 2. Capacitor values are in microfarads (p=picofarads).
 3. △Parts marked with this sign are safety critical components. They must always be replaced with identical components-refer to the appropriate parts list and ensure exact replacement.

注意
 1. 抵抗の単位はΩ (k=kΩ, M=MΩ) です。
 2. コンデンサの単位はμF (p=pF) です。
 3. △マークのある部品は安全規格重要部品です。交換するときは必ずティアック指定の部品を使用してください。

AD-600

Compact Disc Multi Player/Reverse Cassette Deck

2nd Issue; October 2000

TEAC SCHEMATIC DIAGRAM AD-600 TAPE PCB

1 2 3 4 5 6 7 8

A

B

C

D

E

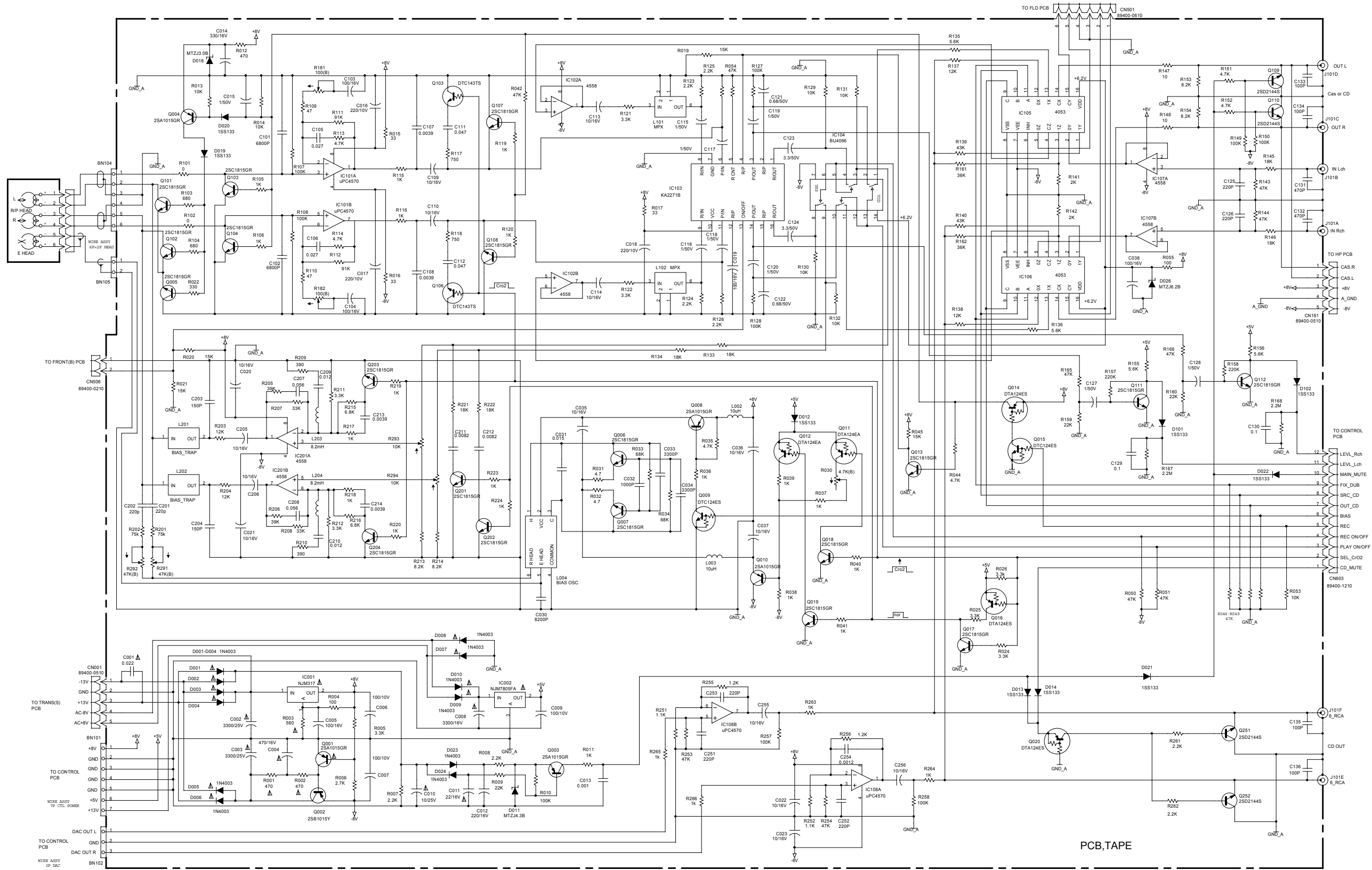

INSTRUCTIONS FOR SERVICE PERSONNEL
BEFORE RETURNING APPLIANCE TO THE CUSTOMER, MAKE LEAKAGE-CURRENT OR RESISTANCE MEASUREMENTS TO DETERMINE THAT EXPOSED PARTS ARE ACCEPTABLY INSULATED FROM THE SUPPLY CIRCUIT.

NOTES:
 1. Resistor values are in ohms (k=kilo-ohms, M=megohms).
 2. Capacitor values are in microfarads (p=picofarads).
 3. Δ Parts marked with this sign are safety critical components.
 They must always be replaced with identical components-refer to the appropriate parts list and ensure exact replacement.

注意
 1. 抵抗の単位は Ω (k=k Ω , M=M Ω) です。
 2. コンデンサの単位は μF (p=pF) です。
 3. Δ マークのある部品は安全規格重要部品です。
 交換するときには必ずテック指定の部品を使用してください。

AD-600

Compact Disc Multi Player/Reverse Cassette Deck

2nd Issue; October 2000

TEAC SCHEMATIC DIAGRAM AD-600 TRANS (P) PCB, TRANS (S) PCB, P SW PCB, V SELECT PCB, HP PCB

1 2 3 4 5 6 7 8

A

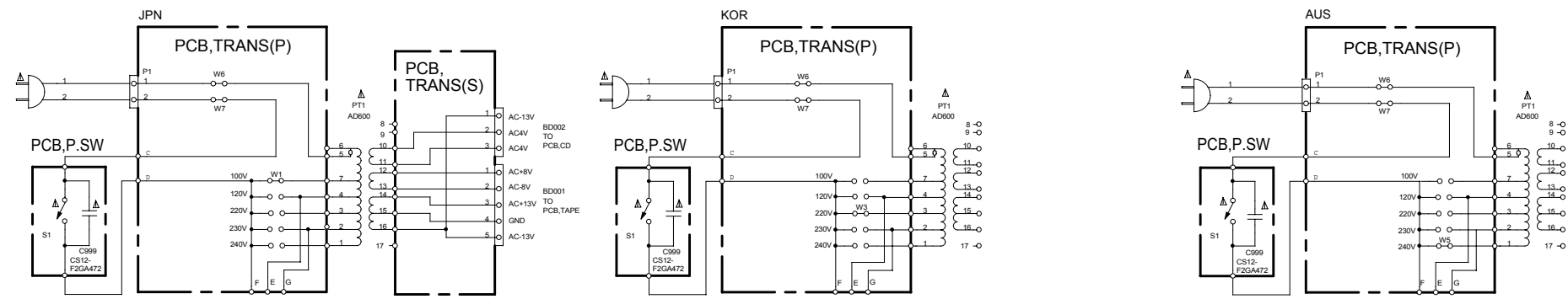

B

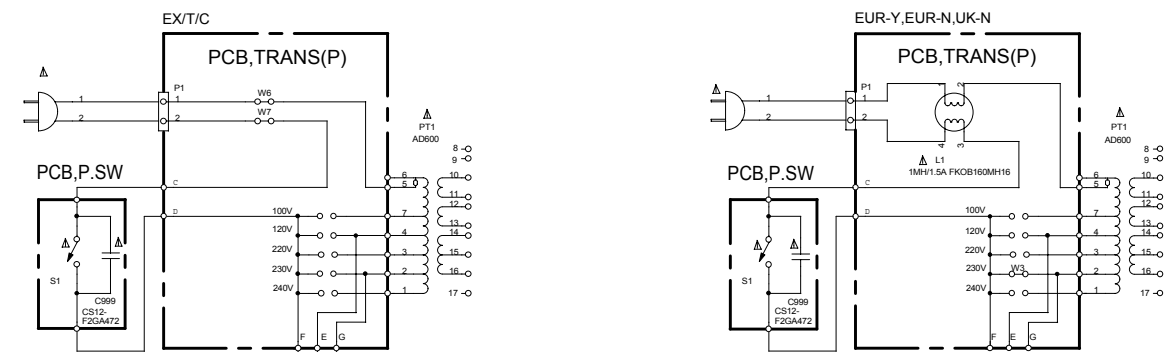

C

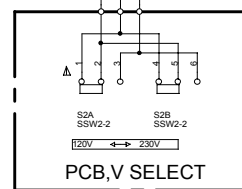

D

E

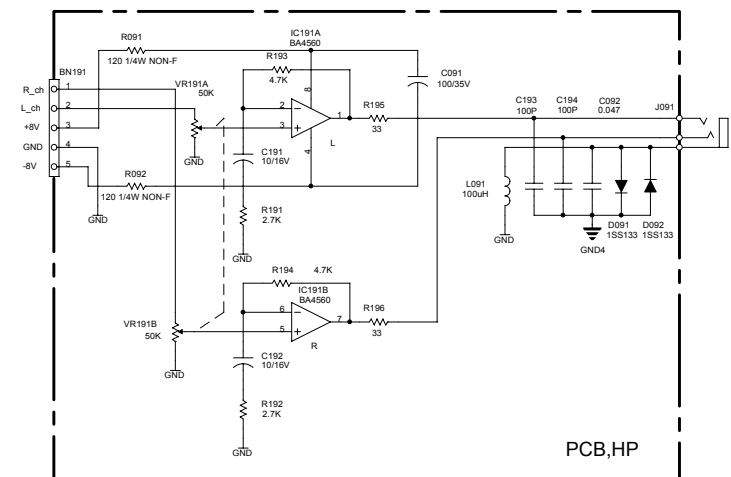

INSTRUCTIONS FOR SERVICE PERSONNEL
BEFORE RETURNING APPLIANCE TO THE CUSTOMER, MAKE LEAKAGE-CURRENT OR RESISTANCE MEASUREMENTS TO DETERMINE THAT EXPOSED PARTS ARE ACCEPTABLY INSULATED FROM THE SUPPLY CIRCUIT.

NOTES:
 1. Resistor values are in ohms (k=kilo-ohms, M=Megohms).
 2. Capacitor values are in microfarads (p=picofarads).
 3. Δ Parts marked with this sign are safety critical components. They must always be replaced with identical components-refer to the appropriate parts list and ensure exact replacement.

注意
 1. 抵抗の単位は Ω (k=k Ω , M=M Ω) です。
 2. コンデンサの単位は μF (p=pF) です。
 3. Δ マークのある部品は安全規格重要部品です。交換するときは必ずティアップ指定の部品を使用してください。

AD-600

Compact Disc Multi Player/Reverse Cassette Deck
 2nd Issue; October 2000

	LEVEL	Q'TY							REF NO.	PARTS NO.
		JPN	EX/T/C	KOR	EUR-N	EUR-Y	UK	AUS		
1	0	1								3Y0038700A
2	0		1							3Y0038713A
3	0			1						3Y0038737A
4	0				1					3Y0038740A
5	0					1				3Y0038741A
6	0						1			3Y0038750A
7	0							1		3Y0038760A
8	.1	1								3Y0038800A
9	.1		1							3Y0038813A
10	.1			1						3Y0038837A
11	.1				1					3Y0038840A
12	.1					1				3Y0038841A
13	.1						1			3Y0038850A
14	.1							1		3Y0038860A
15	..2	1								3Y0039200A
16	..2		1							3Y0039213A
17	..2			1						3Y0039237A
18	..2				1					3Y0039240A
19	..2					1				3Y0039240A
20	..2						1			3Y0039250A
21	..2							1		3Y0039260A
22	...3	2	2	2	2	2	2	2	305	3B0000004A
23	...3	2	2	2	2	2	2	2	31	3B0000808A
24	...3	8	8	8	8	8	8	8	61	3B0000808A
25	...3	3	3	3	3	3	3	3	62	3B0000808A
26	...3	4	4	4	4	4	4	4	67	3B0000808A
27	...3	2	2	2	2	2	2	2	76	3B0000808A
28	...3	5	5	5	5	5	5	5	320	3B0000808A
29	...3	4	4	4	4	4	4	4	325	3B0000808A
30	...3	2	2	2	2	2	2	2	82	3B0000810A
31	...3	2	2	2	2	2	2	2		3B0001306A
32	...3	5	5	5	5	5	5	5	87	3B0001306A
33	...3	4	4	4	4	4	4	4	118	3B0001306A
34	...3	4	4	4	4	4	4	4		3B0001806A
35	...3	2	2	2	2	2	2	2		3B0002308A
36	...3		2						223	3B0004408A
37	...3	4	4	4	4	4	4	4		3B0005408A
38	...3	1	1	1	1	1	1	1	33	3B0005708A
39	...3	4	4	4	4	4	4	4	45	3B0005708A
40	...3	1	1	1	1	1	1	1	83	3B0005708A
41	...3	2	2	2	2	2	2	2	117	3B0005708A
42	...3	2	2	2	2	2	2	2		3B0005708A
43	...3	2	2	2	2	2	2	2	132	3B0005708A
44	...3	3	3	3	3	3	3	3	187	3B0005708A
45	...3	4	4	4	4	4	4	4	202	3B0005708A
46	...3	1	1	1	1	1	1	1	207	3B0005708A
47	...3	5	5	5	5	5	5	5	218	3B0005708A
48	...3	1	1	1	1	1	1	1	220	3B0005708A
49	...3	1	1	1	1	1	1	1	300	3B0005708B
50	...3	3	3	3	3	3	3	3		3B0005708B
51	...3	4	4	4	4	4	4	4	100	3B0007206A
52	...3	3	3	3	3	3	3	3		3B0007300A
53	...3	1								3E002120
54	...3		1							3E009230
55	...3			1						3E006330
56	...3				1	1				3E015210
57	...3						1			3E000350
58	...3							1		3E000360
59	...3	1	1	1	1	1	1	1		3E0019800A
60	...3	1	1	1	1	1	1	1		3E010000
61	...3	1	1	1	1	1	1	1		3E0138900A
62	...3	1	1	1	1	1	1	1		3E0139200B
63	...3	1	1	1	1	1	1	1	38	3M000870
64	...3	2	2	2	2	2	2	2	204	3M000870
65	...3	5	5	5	5	5	5	5		3M000870
66	...3	2	2	2	2	2	2	2		3M000870
67	...3	1	1	1	1	1	1	1		3M000880
68	...3	1	1	1	1	1	1	1		3M0010400A
69	...3	1	1	1	1	1	1	1		3M0011100A
70	...3	1	1	1	1	1	1	1		3M0011200A
71	...3	1	1	1	1	1	1	1		3M001340
72	...3	1	1	1	1	1	1	1		3M001350
73	...3	1	1	1	1	1	1	1		3M0015000A
74	...3	1	1	1	1	1	1	1		3M0025900A

	LEVEL	Q'TY							REF NO.	PARTS NO.
		JPN	EX/T/C	KOR	EUR-N	EUR-Y	UK	AUS		
75	...3	1	1	1	1	1	1	1		3M0026000D
76	...3	1	1	1	1	1	1	1		3M0026500B
77	...3	1	1	1	1	1	1	1		3M0030500B
78	...3	4	4	4	4	4	4	4		3M0047200A
79	...3	1	1	1	1	1	1	1		3M0051600A
80	...3	2	2	2	2	2	2	2		3M0060100A
81	...3	1	1	1	1	1	1	1		3M0062400A
82	...3	3	3	3	3	3	3	3		3M0062700A
83	...3	1	1	1	1	1	1	1		3M0107800C
84	...3	1	1	1	1	1	1	1		3M0107900A
85	...3	1	1	1	1	1	1	1		3M0108000B
86	...3	1	1	1	1	1	1	1		3M0108010B
87	...3	1	1	1	1	1	1	1		3M0108020B
88	...3	1	1	1	1	1	1	1		3M0108100A
89	...3	1	1	1	1	1	1	1		3M0108200A
90	...3	1	1	1	1	1	1	1		3M0108300A
91	...3	1	1	1	1	1	1	1		3M0108400A
92	...3	1	1	1	1	1	1	1		3M0108500A
93	...3	3	3	3	3	3	3	3		3M0108600A
94	...3	1	1	1	1	1	1	1		3M0108700A
95	...3	1	1	1	1	1	1	1		3M0108800B
96	...3	1	1	1	1	1	1	1		3M0108900A
97	...3	1	1	1	1	1	1	1		3M0109000A
98	...3	1	1	1	1	1	1	1		3M0109300A
99	...3	1	1	1	1	1	1	1		3M0109500A
100	...3	1								3M0109600A
101	...3		1							3M0109610A
102	...3			1	1	1	1	1		3M0109620A
103	...3	1	1	1	1	1	1	1		3M0109700A
104	...3	1	1	1	1	1	1	1		3M0109800A
105	...3	2	2	2	2	2	2	2		3M0109900A
106	...3	1	1	1	1	1	1	1		3M0110000B
107	...3	1	1	1	1	1	1	1		3M0110100A
108	...3	1	1	1	1	1	1	1		3M0110200A
109	...3	1	1	1	1	1	1	1		3M0111500B
1104	1	1	1	1	1	1	1	3	9A08686100
1114	1	1	1	1	1	1	1	14	9A08686200
1124	1	1	1	1	1	1	1	5	9A08686300
1134	1	1	1	1	1	1	1	6	9A08686400
1144	1	1	1	1	1	1	1	25	9A08686500
1154	1	1	1	1	1	1	1	29	9A08686600
1164	1	1	1	1	1	1	1	30	9A08686700
1174	1	1	1	1	1	1	1	31	9A08686800
1184	1	1	1	1	1	1	1	32	9A08686900
1194	1	1	1	1	1	1	1	42	9A08687000
1204	0	0	0	0	0	0	0		9A08752100
1214	0	0	0	0	0	0	0		9A08781500
122	...3	2	2	2	2	2	2	2		3M0115400A
123	...3	1	1	1	1	1	1	1		3M0115500B
124	...3	1	1	1	1	1	1	1		3M0115600A
125	...3	1	1	1	1	1	1	1		3M0117700A
126	...3	1	1	1	1	1	1	1		3M0118600A
127	..2	1	1	1	1	1	1	1		3Y0039400A
128	...3	1	1	1	1	1	1	1		3E0147600A
129	...3	1	1	1	1	1	1	1		3M0010600A
130	...3	1	1	1	1	1	1	1		3M0010700A
131	...3	1	1	1	1	1	1	1		3M0029800A
132	...3	1	1	1	1	1	1	1		3M0029900A
133	..2	1	1	1	1	1	1	1		3Y0039500A
134	...3	1	1	1	1	1	1	1		3M0111400A
1354	3	3	3	3	3	3	3	1	9A08676300
1364	1	1	1	1	1	1	1	2	9A08676400
1374	1	1	1	1	1	1	1	13	9A08676500
1384	1	1	1	1	1	1	1	14	9A08676600
1394	3	3	3	3	3	3	3	5	9A08676700
1404	1	1	1	1	1	1	1	6	9A08676800
1414	2	2	2	2	2	2	2	7	9A08676900
1424	1	1	1	1	1	1	1	8	9A08677000
1434	1	1	1	1	1	1	1	9	9A08677100
1444	1	1	1	1	1	1	1	10	9A08677200
1454	3	3	3	3	3	3	3	11	9A08677300
1464	1	1	1	1	1	1	1	12	9A08677400
1474	6	6	6	6	6	6	6	13	9A08677500
1484	1	1	1	1	1	1	1	14	9A08677600

	LEVEL	Q'TY							REF NO.	PARTS NO.
		JPN	EX/T/C	KOR	EUR-N	EUR-Y	UK	AUS		
1494	1	1	1	1	1	1	1	15	9A08677700
1504	2	2	2	2	2	2	2	16	9A08677800
1514	1	1	1	1	1	1	1	17	9A08677900
1524	3	3	3	3	3	3	3	18	9A08678000
1534	3	3	3	3	3	3	3	19	9A08678100
1544	1	1	1	1	1	1	1	20	9A08678200
1554	4	4	4	4	4	4	4	21	9A08678300
1564	1	1	1	1	1	1	1	22	9A08678400
1574	1	1	1	1	1	1	1	23	9A08678500
1584	1	1	1	1	1	1	1	24	9A08678600
1594	1	1	1	1	1	1	1	25	9A08678700
1604	1	1	1	1	1	1	1	26	9A08678800
1614	1	1	1	1	1	1	1	27	9A08678900
1624	1	1	1	1	1	1	1	28	9A08679000
1634	3	3	3	3	3	3	3	29	9A08679100
1644	1	1	1	1	1	1	1	30	9A08679200
1654	1	1	1	1	1	1	1	31	9A08679300
1664	1	1	1	1	1	1	1	32	9A08679400
1674	1	1	1	1	1	1	1	33	9A08679500
1684	1	1	1	1	1	1	1	34	9A08679600
1694	1	1	1	1	1	1	1	35	9A08679700
1704	3	3	3	3	3	3	3	36	9A08679800
1714	3	3	3	3	3	3	3	37	9A08679900
1724	1	1	1	1	1	1	1	38	9A08680000
1734	1	1	1	1	1	1	1	39	9A08680100
1744	1	1	1	1	1	1	1	40	9A08680200
1754	1	1	1	1	1	1	1	41	9A08680300
1764	1	1	1	1	1	1	1	42	9A08680400
1774	3	3	3	3	3	3	3	43	9A08680500
1784	1	1	1	1	1	1	1	44	9A08680600
1794	1	1	1	1	1	1	1	45	9A08680700
1804	1	1	1	1	1	1	1	46	9A08680800
1814	1	1	1	1	1	1	1	47	9A08680900
1824	1	1	1	1	1	1	1	48	9A08681000
1834	1	1	1	1	1	1	1	49	9A08681100
1844	1	1	1	1	1	1	1	50	9A08681200
1854	1	1	1	1	1	1	1	51	9A08681400
1864	1	1	1	1	1	1	1	52	9A08681500
1874	1	1	1	1	1	1	1	53	9A08681600
1884	2	2	2	2	2	2	2	54	9A08681700
1894	2	2	2	2	2	2	2	55	9A08681800
1904	2	2	2	2	2	2	2	56	9A08681900
1914	1	1	1	1	1	1	1	57	9A08682000
1924	3	3	3	3	3	3	3	58	9A08682100
1934	1	1	1	1	1	1	1	59	9A08682200
1944	1	1	1	1	1	1	1	60	9A08682300
1954	1	1	1	1	1	1	1	61	9A08682400
1964	1	1	1	1	1	1	1	62	9A08682500
1974	1	1	1	1	1	1	1	63	9A08682600
1984	15	15	15	15	15	15	15	64	9A08682700
1994	8	8	8	8	8	8	8	65	9A07827800
2004	2	2	2	2	2	2	2	66	9A07825200
2014	1	1	1	1	1	1	1	67	9A08682800
2024	3	3	3	3	3	3	3	68	9A08682900
2034	1	1	1	1	1	1	1	69	9A08683000
2044	1	1	1	1	1	1	1	70	9A08683100
2054	1	1	1	1	1	1	1	71	9A08683200
2064	1	1	1	1	1	1	1	72	9A08683300
2074	1	1	1	1	1	1	1	73	9A08683400
2084	1	1	1	1	1	1	1	74	9A08683500
2094	1	1	1	1	1	1	1	75	9A08683600
2104	1	1	1	1	1	1	1	76	9A08683700
2114	2	2	2	2	2	2	2	77	9A07825700
2124	2	2	2	2	2	2	2	78	9A07825800
2134	1	1	1	1	1	1	1	79	9A08683800
2144	1	1	1	1	1	1	1	80	9A08683900
2154	1	1	1	1	1	1	1	81	9A08684000
2164	1	1	1	1	1	1	1	82	9A08684100
2174	2	2	2	2	2	2	2	83	9A08684200
2184	2	2	2	2	2	2	2	84	9A08684300
2194	4	4	4	4	4	4	4	85	9A08684400
2204	1	1	1	1	1	1	1	86	9A08684500
2214	1	1	1	1	1	1	1	88	9A07825000
2224	1	1	1	1	1	1	1	89	9A07746000

	LEVEL	Q'TY							REF NO.	PARTS NO.
		JPN	EX/T/C	KOR	EUR-N	EUR-Y	UK	AUS		
2234	4	4	4	4	4	4	4	90	9A07827900
2244	18	18	18	18	18	18	18	91	9A08684600
2254	7	7	7	7	7	7	7	92	9A08684700
2264	4	4	4	4	4	4	4	93	9A08684800
2274	3	3	3	3	3	3	3	94	9A08684900
2284	3	3	3	3	3	3	3	95	9A08685000
2294	1	1	1	1	1	1	1	96	9A08685100
2304	1	1	1	1	1	1	1	97	9A08685200
2314	1	1	1	1	1	1	1	98	9A08685300
2324	1	1	1	1	1	1	1	99	9A08685400
2334	1	1	1	1	1	1	1	100	9A08685500
2344	1	1	1	1	1	1	1	101	9A07828000
2354	2	2	2	2	2	2	2	102	9A08685600
236	...3	1	1	1	1	1	1	1		3E0139000A
237	...3	1	1	1	1	1	1	1		3E0139100A
238	...3	1	1	1	1	1	1	1		3M0115700A
239	...3	1	1	1	1	1	1	1		3M0116500A
240	..2	1								3Y0039300A
241	..2		1							3Y0039313A
242	..2			1						3Y0039337A
243	..2				1	1				3Y0039340A
244	..2							1		3Y0039360A
245	...3	1								3E9525400B
246	...3		1							3E9525413B
247	...3			1						3E9525437B
248	...3				1	1				3E9525440B
249	...3							1		3E9525460B
2504	0	0	0	0	0	0	0		3EZ525400A
2514	1	1	1	1	1	1	1		3E9025400D
2525	1	1	1	1	1	1	1		3E9025500B
2535	1	1	1	1	1	1	1		3E9025600A
2545	1	1	1	1	1	1	1		3E9025700B
2555	1	1	1	1	1	1	1		3E9025800A
2565	1	1	1	1	1	1	1		3E9025900A
2575	1	1	1	1	1	1	1		3E9026000A
2585	1	1	1	1	1	1	1		3E9026100A
2595	1	1	1	1	1	1	1		3E9026200A
2605	1	1	1	1	1	1	1		3E9026300A
2615	1	1	1	1	1	1	1		3E9026400A
2625	1	1	1	1	1	1	1		3E9026500A
2635	1	1	1	1	1	1	1		3E9026600A
2645	1	1	1	1	1	1	1		3E9026700A
2655	1	1	1	1	1	1	1		3E9028400A
2664	1	1	1	1	1	1	1		3E9525500B
2675	1	1	1	1	1	1	1		3EZ525500B
2686	1	1	1	1	1	1	1		3E9025500B
2696	1	1	1	1	1	1	1	D602	3S003591
2706	1	1	1	1	1	1	1	D603	3S000681
2716	1	1	1	1	1	1	1	D604	3S000241
2726	1	1	1	1	1	1	1	D606	3S000681
2736	1	1	1	1	1	1	1	D701	3S000241
2746	2	2	2	2	2	2	2	D702, D703	3S001891
2756	1	1	1	1	1	1	1	D704	3S003441
2766	1	1	1	1	1	1	1	D705	3S000681
2776	2	2	2	2	2	2	2	D801, D802	3S003281
2786	1	1	1	1	1	1	1	R601	3R000761
2796	1	1	1	1	1	1	1	R602	3R000481
2806	1	1	1	1	1	1	1	R604	3R000961
2816	1	1	1	1	1	1	1	R605	3R001001
2826	1	1	1	1	1	1	1	R606	3R001121
2836	1	1	1	1	1	1	1	R608	3R001161
2846	1	1	1	1	1	1	1	R611	3R001121
2856	1	1	1	1	1	1	1	R612	3R000961
2866	2	2	2	2	2	2	2	R616, R617	3R000961
2876	1	1	1	1	1	1	1	R618	3R000841
2886	1	1	1	1	1	1	1	R619	3R000561
2896	1	1	1	1	1	1	1	R620	3R000911
2906	1	1	1	1	1	1	1	R621	3R000961
2916	3	3	3	3	3	3	3	R627- R629	3R000961
2926	2	2	2	2	2	2	2	R627, R648	3R001201
2936	4	4	4	4	4	4	4	R630- R633	3R000881
2946	1	1	1	1	1	1	1	R635	3R000881
2956	2	2	2	2	2	2	2	R638, R639	3R002191
2966	2	2	2	2	2	2	2	R640, R642	3R000721

	LEVEL	Q'TY							REF NO.	PARTS NO.
		JPN	EX/T/C	KOR	EUR-N	EUR-Y	UK	AUS		
2976	2	2	2	2	2	2	2	R641, R643	3R000881
2986	1	1	1	1	1	1	1	R644	3R000961
2996	2	2	2	2	2	2	2	R645, R646	3R003421
3006	3	3	3	3	3	3	3	R649- R651	3R000961
3016	1	1	1	1	1	1	1	R700	3R000881
3026	1	1	1	1	1	1	1	R701	3R001001
3036	4	4	4	4	4	4	4	R702- R705	3R003421
3046	1	1	1	1	1	1	1	R706	3R001001
3056	1	1	1	1	1	1	1	R707	3R000471
3066	1	1	1	1	1	1	1	R708	3R001951
3076	1	1	1	1	1	1	1	R709	3R000721
3086	1	1	1	1	1	1	1	R711	3R000891
3096	1	1	1	1	1	1	1	R712	3R001241
3106	1	1	1	1	1	1	1	R713	3R000881
3116	1	1	1	1	1	1	1	R714	3R001241
3126	1	1	1	1	1	1	1	R715	3R000881
3136	1	1	1	1	1	1	1	R718	3R001121
3146	1	1	1	1	1	1	1	R719	3R000961
3156	1	1	1	1	1	1	1	R721	3R000881
3166	1	1	1	1	1	1	1	R722	3R000961
3176	1	1	1	1	1	1	1	R723	3R000781
3186	1	1	1	1	1	1	1	R724	3R001081
3196	1	1	1	1	1	1	1	R725	3R001221
3206	2	2	2	2	2	2	2	R726, R728	3R001081
3216	1	1	1	1	1	1	1	R729	3R000961
3226	1	1	1	1	1	1	1	R730	3R001201
3236	1	1	1	1	1	1	1	R731	3R000981
3246	2	2	2	2	2	2	2	R732, R733	3R000841
3256	1	1	1	1	1	1	1	R734	3R001441
3266	1	1	1	1	1	1	1	R735	3R000881
3276	1	1	1	1	1	1	1	R736	3R000361
3286	1	1	1	1	1	1	1	R737	3R001441
3296	1	1	1	1	1	1	1	R738	3R000801
3306	1	1	1	1	1	1	1	R739	3R000961
3316	1	1	1	1	1	1	1	R740	3R001081
3326	1	1	1	1	1	1	1	R741	3R001041
3336	1	1	1	1	1	1	1	R742	3R000961
3346	1	1	1	1	1	1	1	R743	3R001171
3356	2	2	2	2	2	2	2	R744, R745	3R001001
3366	3	3	3	3	3	3	3	R746- R748	3R000931
3376	2	2	2	2	2	2	2	R749, R750	3R001021
3386	1	1	1	1	1	1	1	R751	3R000931
3396	1	1	1	1	1	1	1	R752	3R000881
3406	2	2	2	2	2	2	2	R753, R754	3R001021
3416	1	1	1	1	1	1	1	R755	3R000881
3426	1	1	1	1	1	1	1	R756	3R000801
3436	6	6	6	6	6	6	6	R761- R766	3R000981
3446	2	2	2	2	2	2	2	R767, R768	3R001201
3456	1	1	1	1	1	1	1	R778	3R000641
3466	1	1	1	1	1	1	1	R780	3R000881
3476	1	1	1	1	1	1	1	R782	3R001121
3486	7	7	7	7	7	7	7	R783- R789	3R001201
3496	1	1	1	1	1	1	1	R790	3R000961
3506	1	1	1	1	1	1	1	R791	3R000941
3516	1	1	1	1	1	1	1	R794	3R000891
3526	1	1	1	1	1	1	1	R795	3R001121
3536	2	2	2	2	2	2	2	R796, R797	3R001041
3546	1	1	1	1	1	1	1	R798	3R000891
3556	1	1	1	1	1	1	1	R799	3R000561
3566	1	1	1	1	1	1	1	R800	3R000961
3576	1	1	1	1	1	1	1	R801	3R001091
3586	1	1	1	1	1	1	1	R802	3R000961
3596	1	1	1	1	1	1	1	R805	3R001361
3606	1	1	1	1	1	1	1	R807	3R000821
3616	1	1	1	1	1	1	1	R808	3R001281
3626	1	1	1	1	1	1	1	R809	3R000961
3636	2	2	2	2	2	2	2	R810, R812	3R001121
3646	1	1	1	1	1	1	1	R813	3R000641
3656	1	1	1	1	1	1	1	R818	3R003481
3666	1	1	1	1	1	1	1	R819	3R001201
3675	1	1	1	1	1	1	1	BN603	3E0138400A
3685	1	1	1	1	1	1	1	BN691	3E0150900A
3695	1	1	1	1	1	1	1	BN692	3E0181900A
3705	1	1	1	1	1	1	1	C601	3C000580

	LEVEL	Q'TY							REF NO.	PARTS NO.
		JPN	EX/T/C	KOR	EUR-N	EUR-Y	UK	AUS		
3715	1	1	1	1	1	1	1	C602	3C000790
3725	1	1	1	1	1	1	1	C603	3C000270
3735	1	1	1	1	1	1	1	C604	3C000360
3745	1	1	1	1	1	1	1	C605	3C000180
3755	1	1	1	1	1	1	1	C606	3C000560
3765	2	2	2	2	2	2	2	C607, C608	3C011640
3775	1	1	1	1	1	1	1	C609	3C011590
3785	1	1	1	1	1	1	1	C610	3C011640
3795	1	1	1	1	1	1	1	C611	3C011590
3805	1	1	1	1	1	1	1	C612	3C000270
3815	1	1	1	1	1	1	1	C613	3C000360
3825	2	2	2	2	2	2	2	C614, C615	3C011620
3835	1	1	1	1	1	1	1	C616	3C011370
3845	1	1	1	1	1	1	1	C650	3C010780
3855	1	1	1	1	1	1	1	C701	3C000000
3865	1	1	1	1	1	1	1	C702	3C000560
3875	1	1	1	1	1	1	1	C703	3C011640
3885	1	1	1	1	1	1	1	C704	3C000680
3895	1	1	1	1	1	1	1	C705	3C011640
3905	2	2	2	2	2	2	2	C706, C707	3C000560
3915	2	2	2	2	2	2	2	C708, C709	3C011640
3925	1	1	1	1	1	1	1	C710	3C000560
3935	1	1	1	1	1	1	1	C711	3C011640
3945	1	1	1	1	1	1	1	C712	3C000560
3955	2	2	2	2	2	2	2	C713, C714	3C010860
3965	1	1	1	1	1	1	1	C715	3C011640
3975	1	1	1	1	1	1	1	C716	3C011620
3985	1	1	1	1	1	1	1	C717	3C011640
3995	1	1	1	1	1	1	1	C718	3C000090
4005	1	1	1	1	1	1	1	C719	3C003260
4015	1	1	1	1	1	1	1	C720	3C003180
4025	1	1	1	1	1	1	1	C721	3C003060
4035	1	1	1	1	1	1	1	C722	3C003420
4045	1	1	1	1	1	1	1	C723	3C010860
4055	1	1	1	1	1	1	1	C724	3C000210
4065	1	1	1	1	1	1	1	C725	3C000760
4075	2	2	2	2	2	2	2	C726, C727	3C011640
4085	1	1	1	1	1	1	1	C729	3C011640
4095	2	2	2	2	2	2	2	C730, C731	3C003420
4105	2	2	2	2	2	2	2	C732, C733	3C003340
4115	2	2	2	2	2	2	2	C734, C735	3C010950
4125	2	2	2	2	2	2	2	C736, C737	3C003100
4135	2	2	2	2	2	2	2	C738, C739	3C000560
4145	1	1	1	1	1	1	1	C740	3C003200
4155	1	1	1	1	1	1	1	C741	3C010950
4165	1	1	1	1	1	1	1	C742	3C003340
4175	1	1	1	1	1	1	1	C743	3C000760
4185	2	2	2	2	2	2	2	C744, C745	3C003420
4195	1	1	1	1	1	1	1	C746	3C011370
4205	1	1	1	1	1	1	1	C747	3C011640
4215	1	1	1	1	1	1	1	C748	3C011370
4225	1	1	1	1	1	1	1	C749	3C000560
4235	2	2	2	2	2	2	2	C751, C752	3C010840
4245	2	2	2	2	2	2	2	C753, C754	3C010950
4255	2	2	2	2	2	2	2	C755, C756	3C000270
4265	2	2	2	2	2	2	2	C760, C761	3C011620
4275	1	1	1	1	1	1	1	C767	3C000560
4285	2	2	2	2	2	2	2	C768, C780	3C011640
4295	1	1	1	1	1	1	1	C801	3C000680
4305	1	1	1	1	1	1	1	C802	3C000420
4315	2	2	2	2	2	2	2	C805, C806	3C003260
4325	1	1	1	1	1	1	1	C807	3C010500
4335	2	2	2	2	2	2	2	C808, C809	3C010400
4345	1	1	1	1	1	1	1	C810	3C003020
4355	1	1	1	1	1	1	1	C811	3C003340
4365	1	1	1	1	1	1	1	C812	3C011640
4375	2	2	2	2	2	2	2	C813, C814	3C000180
4385	1	1	1	1	1	1	1	C815	3C011640
4395	2	2	2	2	2	2	2	C816, C817	3C010860
4405	1	1	1	1	1	1	1	C818	3C005850
4415	1	1	1	1	1	1	1	CN002	3E010350
4425	1	1	1	1	1	1	1	CN101	3E010390
4435	1	1	1	1	1	1	1	CN102	3E001150
4445	1	1	1	1	1	1	1	CN505	3E010400

	LEVEL	Q'TY							REF NO.	PARTS NO.
		JPN	EX/T/C	KOR	EUR-N	EUR-Y	UK	AUS		
4455	1	1	1	1	1	1	1	CN508	3E010340
4465	1	1	1	1	1	1	1	CN602	3E014220
4475	1	1	1	1	1	1	1	CN701	3E010350
4485	1	1	1	1	1	1	1	CN702	3E010380
4495	1	1	1	1	1	1	1	CN703	3E014200
4505	1	1	1	1	1	1	1	CN704	3E014210
4515	2	2	2	2	2	2	2	D601, D605	3S000031
4525	2	2	2	2	2	2	2	D607, D608	3S000031
4535	1	1	1	1	1	1	1	GND2	3E0043200A
4545	1	1	1	1	1	1	1	IC601	S00419000B
4555	1	1	1	1	1	1	1	IC701	3S003300
4565	1	1	1	1	1	1	1	IC702	3S003310
4575	1	1	1	1	1	1	1	IC703	3S001590
4585	2	2	2	2	2	2	2	IC704 ,705	3S000260
4595	2	2	2	2	2	2	2	IC706 ,707	3S003600
4605	1	1	1	1	1	1	1	IC708	3S002550
4615	1	1	1	1	1	1	1	IC709	3S001340
4625	1	1	1	1	1	1	1	IC710	3S001620
4635	1	1	1	1	1	1	1	L701	3E003711
4645	1	1	1	1	1	1	1	Q601	3S000020
4655	1	1	1	1	1	1	1	Q603	3S000000
4665	2	2	2	2	2	2	2	Q604, Q605	3S000291
4675	2	2	2	2	2	2	2	Q606, Q607	3S003330
4685	2	2	2	2	2	2	2	Q608, Q609	3S000291
4695	2	2	2	2	2	2	2	Q610, Q611	3S000301
4705	2	2	2	2	2	2	2	Q612, Q614	3S000291
4715	1	1	1	1	1	1	1	Q701	3S000020
4725	1	1	1	1	1	1	1	Q703	3S000741
4735	2	2	2	2	2	2	2	Q705	3S000291
4745	1	1	1	1	1	1	1	Q751	3S002510
4755	2	2	2	2	2	2	2	Q752, Q753	3S000291
4765	1	1	1	1	1	1	1	Q801	3S000000
4775	1	1	1	1	1	1	1	R652	3R004580
4785	1	1	1	1	1	1	1	R758	3R004810
4795	1	1	1	1	1	1	1	R811	3R004590
4805	4	4	4	4	4	4	4	R814- R817	3R007640
4815	1	1	1	1	1	1	1	X601	3E011740
4825	1	1	1	1	1	1	1	X701	3E013070
4834	1	1	1	1	1	1	1		3E9525600A
4845	1	1	1	1	1	1	1		3EZ525600A
4856	1	1	1	1	1	1	1		3E9025600A
4866	2	2	2	2	2	2	2	D501, D502	3S000241
4876	1	1	1	1	1	1	1	R501	3R000701
4886	1	1	1	1	1	1	1	R502	3R000721
4896	1	1	1	1	1	1	1	R503	3R000761
4906	1	1	1	1	1	1	1	R504	3R000821
4916	1	1	1	1	1	1	1	R506	3R000701
4926	1	1	1	1	1	1	1	R507	3R000721
4936	1	1	1	1	1	1	1	R508	3R000761
4946	1	1	1	1	1	1	1	R509	3R000821
4956	1	1	1	1	1	1	1	R511	3R000701
4966	1	1	1	1	1	1	1	R512	3R000721
4976	1	1	1	1	1	1	1	R513	3R000761
4986	1	1	1	1	1	1	1	R514	3R000821
4996	1	1	1	1	1	1	1	R515	3R000881
5006	1	1	1	1	1	1	1	R516	3R000961
5016	1	1	1	1	1	1	1	R522	3R000701
5026	1	1	1	1	1	1	1	R523	3R000721
5036	1	1	1	1	1	1	1	R524	3R000761
5046	1	1	1	1	1	1	1	R531	3R000241
5056	1	1	1	1	1	1	1	R532	3R000561
5065	1	1	1	1	1	1	1		3M0062200A
5075	1	1	1	1	1	1	1		3M0109200A
5085	1	1	1	1	1	1	1		M01270300A
5095	1	1	1	1	1	1	1	BN501	3E0137600A
5105	1	1	1	1	1	1	1	C501	3C010820
5115	1	1	1	1	1	1	1	C502	3C000360
5125	1	1	1	1	1	1	1	C503	3C011620
5135	1	1	1	1	1	1	1	CN504	3E001290
5145	1	1	1	1	1	1	1	CN507	3E010360
5155	1	1	1	1	1	1	1	FL501	3E0131800A
5165	15	15	15	15	15	15	15	S501- S515	3E002070
5175	3	3	3	3	3	3	3	S521- S523	3E002070
5185	1	1	1	1	1	1	1	S527	3E002070

	LEVEL	Q'TY							REF NO.	PARTS NO.
		JPN	EX/T/C	KOR	EUR-N	EUR-Y	UK	AUS		
5195	1	1	1	1	1	1	1	U501	E0062220
5205	1	1	1	1	1	1	1	VR503	3R004890
5214	1	1	1	1	1	1	1		3E9525700B
5225	1	1	1	1	1	1	1		3EZ525700B
5236	1	1	1	1	1	1	1		3E9025700B
5246	1	1	1	1	1	1	1	R517	3R000701
5256	1	1	1	1	1	1	1	R518	3R000721
5266	1	1	1	1	1	1	1	R519	3R000761
5276	1	1	1	1	1	1	1	R520	3R000821
5286	1	1	1	1	1	1	1	R521	3R000881
5296	2	2	2	2	2	2	2	R528, R529	3R001041
5306	1	1	1	1	1	1	1	R530	3R000691
5315	5	5	5	5	5	5	5	S516- S520	3E002070
5325	1	1	1	1	1	1	1	BN504	3E0137700A
5335	1	1	1	1	1	1	1	BN505	3E0137800A
5345	1	1	1	1	1	1	1		3M0068404A
5355	1	1	1	1	1	1	1	VR501	3R003980
5365	1	1	1	1	1	1	1	VR502	3R003980
5375	1	1	1	1	1	1	1	LED50 1	3S003480
5384	1	1	1	1	1	1	1		3E9525800A
5395	1	1	1	1	1	1	1		3EZ525800A
5406	1	1	1	1	1	1	1		3E9025800A
5416	2	2	2	2	2	2	2	D503, D504	3S000241
5426	1	1	1	1	1	1	1	R510	3R000881
5436	1	1	1	1	1	1	1	W323	3R003421
5445	1	1	1	1	1	1	1	BN507	3E0137900B
5455	1	1	1	1	1	1	1	BN506	3E0138000A
5465	2	2	2	2	2	2	2	S528, S529	3E014560
5475	1	1	1	1	1	1	1	S531	3E014560
5485	1	1	1	1	1	1	1	S530	3E014570
5494	1	1	1	1	1	1	1		3E9525900A
5505	1	1	1	1	1	1	1		3EZ525900A
5516	1	1	1	1	1	1	1		3E9025900A
5526	1	1	1	1	1	1	1	R526	3R000881
5536	1	1	1	1	1	1	1	R527	3R000961
5545	3	3	3	3	3	3	3	S524- S526	3E002070
5555	1	1	1	1	1	1	1	BN508	3E0138100A
5564	1	1							3E9526000A
5575	1	1							3EZ526000A
5586	1	1							3E9026000A
5595	1	1						BN701	3E0138200A
5605	1	1						U701	3S002290
5614	1	1	1	1	1	1	1		3E9526300A
5625	1	1	1	1	1	1	1		3EZ526300A
5636	1	1	1	1	1	1	1		3E9026300A
5646	2	2	2	2	2	2	2	D091, D092	3S000241
5656	2	2	2	2	2	2	2	R191, R192	3R000821
5666	2	2	2	2	2	2	2	R193, R194	3R000881
5676	2	2	2	2	2	2	2	R195, R196	3R000361
5686	1	1	1	1	1	1	1	W348	3R003421
5695	1	1	1	1	1	1	1	BN191	3E0138500A
5705	1	1	1	1	1	1	1	C091	3C000690
5715	1	1	1	1	1	1	1	C092	3C011620
5725	2	2	2	2	2	2	2	C191, C192	3C000360
5735	2	2	2	2	2	2	2	C193, C194	3C010820
5745	1	1	1	1	1	1	1	GND4	3E0043200A
5755	1	1	1	1	1	1	1	IC191	3S000840
5765	1	1	1	1	1	1	1	J091	3E002140
5775	1	1	1	1	1	1	1	L091	3E003721
5785	2	2	2	2	2	2	2	R091, R092	3R007630
5795	1	1	1	1	1	1	1	VR191	3R003920
5804	1	1							3E9526400A
5814			1						3E9526437A
5824				1	1				3E9526440A
5834							1		3E9526460A
5845	1	1	1	1	1	1	1	P1	3E002170
5855				1	1	1		L1	3E004290
5865	1	1	1	1	1	1	1		3E9026400A
5875	1	1						W1	3R003481
5885			1					W3	3R003481
5895				1	1			W4	3R003481
5905							1	W5	3R003481
5915	2	2	2				2	W6,W7	3R003481
5924	1	1	1	1	1	1	1		3E9526500A

	LEVEL	Q'TY							REF NO.	PARTS NO.
		JPN	EX/T/C	KOR	EUR-N	EUR-Y	UK	AUS		
5935	1	1	1	1	1	1	1	BN001	3E0138600A
5945	1	1	1	1	1	1	1	BN002	3E0138700A
5955	1	1	1	1	1	1	1		3E9026500A
5964	1	1	1	1	1	1	1		3E9526600A
5975	1	1	1	1	1	1	1	S1	3E003770
5985	1	1	1	1	1	1	1	C999	3E004300
5995	2	2	2	2	2	2	2		3E0143800A
6005	1	1	1	1	1	1	1		3E9026600A
6014	1	1	1	1	1	1	1		3E9528400A
6025	2	2	2	2	2	2	2	C691, C692	3C000180
6035	1	1	1	1	1	1	1	CN691	3E001430
6045	1	1	1	1	1	1	1		3E9028400A
6055	1	1	1	1	1	1	1	IC691	3S002170
606	...3	1	1	1	1	1	1	1		3E9526200A
6074	1	1	1	1	1	1	1		3EZ526200A
6085	1	1	1	1	1	1	1		3E9026200A
6095	1	1	1	1	1	1	1	D011	3S000671
6105	3	3	3	3	3	3	3	D012- D014	3S000241
6115	1	1	1	1	1	1	1	D018	3S001581
6125	4	4	4	4	4	4	4	D019- D022	3S000241
6135	1	1	1	1	1	1	1	D026	3S001891
6145	2	2	2	2	2	2	2	D101, D102	3S000241
6155	2	2	2	2	2	2	2	R001, R002	3R000641
6165	1	1	1	1	1	1	1	R003	3R000661
6175	1	1	1	1	1	1	1	R004	3R000481
6185	1	1	1	1	1	1	1	R005	3R000841
6195	1	1	1	1	1	1	1	R006	3R000821
6205	2	2	2	2	2	2	2	R007, R008	3R000801
6215	1	1	1	1	1	1	1	R009	3R001041
6225	1	1	1	1	1	1	1	R010	3R001201
6235	1	1	1	1	1	1	1	R011	3R000721
6245	1	1	1	1	1	1	1	R012	3R000641
6255	5	5	5	5	5	5	5	R013- R017	3R000961
6265	3	3	3	3	3	3	3	R019- R021	3R001001
6275	1	1	1	1	1	1	1	R022	3R000601
6285	3	3	3	3	3	3	3	R024- R026	3R000841
6295	2	2	2	2	2	2	2	R031, R032	3R000161
6305	2	2	2	2	2	2	2	R033, R034	3R001161
6315	1	1	1	1	1	1	1	R035	3R000881
6325	6	6	6	6	6	6	6	R036- R041	3R000721
6335	1	1	1	1	1	1	1	R042	3R001121
6345	1	1	1	1	1	1	1	R044	3R000881
6355	1	1	1	1	1	1	1	R045	3R001001
6365	6	6	6	6	6	6	6	R046- R051	3R001121
6375	1	1	1	1	1	1	1	R053	3R000961
6385	1	1	1	1	1	1	1	R054	3R001121
6395	1	1	1	1	1	1	1	R055	3R000481
6405	2	2	2	2	2	2	2	R101, R102	3R003421
6415	2	2	2	2	2	2	2	R103, R104	3R000681
6425	2	2	2	2	2	2	2	R105, R106	3R000721
6435	2	2	2	2	2	2	2	R107, R108	3R001201
6445	2	2	2	2	2	2	2	R109, R110	3R000401
6455	2	2	2	2	2	2	2	R111, R112	3R001191
6465	2	2	2	2	2	2	2	R113, R114	3R000881
6475	2	2	2	2	2	2	2	R115, R116	3R000721
6485	2	2	2	2	2	2	2	R117, R118	3R000691
6495	2	2	2	2	2	2	2	R119, R120	3R000721
6505	2	2	2	2	2	2	2	R121, R122	3R000841
6515	4	4	4	4	4	4	4	R123- R126	3R000801
6525	2	2	2	2	2	2	2	R127, R128	3R001201
6535	4	4	4	4	4	4	4	R129- R132	3R000961
6545	2	2	2	2	2	2	2	R133, R134	3R001021
6555	2	2	2	2	2	2	2	R135, R136	3R000901
6565	2	2	2	2	2	2	2	R137, R138	3R000981
6575	2	2	2	2	2	2	2	R139, R140	3R001111
6585	2	2	2	2	2	2	2	R141, R142	3R000791
6595	2	2	2	2	2	2	2	R143, R144	3R001121
6605	2	2	2	2	2	2	2	R145, R146	3R001021
6615	2	2	2	2	2	2	2	R147, R148	3R000241
6625	2	2	2	2	2	2	2	R149, R150	3R001201
6635	2	2	2	2	2	2	2	R151, R152	3R000881
6645	2	2	2	2	2	2	2	R153, R154	3R000941
6655	2	2	2	2	2	2	2	R155, R156	3R000901
6665	2	2	2	2	2	2	2	R157, R158	3R001281

	LEVEL	Q'TY							REF NO.	PARTS NO.
		JPN	EX/T/C	KOR	EUR-N	EUR-Y	UK	AUS		
6675	2	2	2	2	2	2	2	R159, R160	3R001041
6685	2	2	2	2	2	2	2	R161, R162	3R001091
6695	2	2	2	2	2	2	2	R165, R166	3R001121
6705	2	2	2	2	2	2	2	R167, R168	3R001521
6715	2	2	2	2	2	2	2	R201, R202	3R001171
6725	2	2	2	2	2	2	2	R203, R204	3R000981
6735	2	2	2	2	2	2	2	R205, R206	3R001101
6745	2	2	2	2	2	2	2	R207, R208	3R001081
6755	2	2	2	2	2	2	2	R209, R210	3R000621
6765	2	2	2	2	2	2	2	R211, R212	3R000841
6775	2	2	2	2	2	2	2	R213, R214	3R000941
6785	2	2	2	2	2	2	2	R215, R216	3R000921
6795	4	4	4	4	4	4	4	R217- R220	3R000721
6805	2	2	2	2	2	2	2	R221, R222	3R001021
6815	2	2	2	2	2	2	2	R223, R224	3R000721
6825	2	2	2	2	2	2	2	R251, R252	3R000731
6835	2	2	2	2	2	2	2	R253, R254	3R001121
6845	2	2	2	2	2	2	2	R255, R256	3R000741
6855	2	2	2	2	2	2	2	R257, R258	3R001201
6865	2	2	2	2	2	2	2	R261, R262	3R000801
6875	4	4	4	4	4	4	4	R263- R266	3R000721
6884	1	1	1	1	1	1	1		3C003340
6894	1	1	1	1	1	1	1		3E0150700B
6904	1	1	1	1	1	1	1	BN101	3E0138300A
6914	1	1	1	1	1	1	1	BN102	3E0142300A
6924	1	1	1	1	1	1	1	BN104	3E0138800A
6934	2	2	2	2	2	2	2	C002, C003	3C001210
6944	1	1	1	1	1	1	1	C004	3C000920
6954	1	1	1	1	1	1	1	C005	3C000360
6964	2	2	2	2	2	2	2	C006, C007	3C000680
6974	1	1	1	1	1	1	1	C008	3C001200
6984	1	1	1	1	1	1	1	C009	3C000680
6994	1	1	1	1	1	1	1	C010	3C000360
7004	1	1	1	1	1	1	1	C011	3C000420
7014	1	1	1	1	1	1	1	C012	3C000760
7024	1	1	1	1	1	1	1	C013	3C011070
7034	1	1	1	1	1	1	1	C014	3C000840
7044	1	1	1	1	1	1	1	C015	3C000180
7054	3	3	3	3	3	3	3	C016- C018	3C000760
7064	1	1	1	1	1	1	1	C019	3C000680
7074	4	4	4	4	4	4	4	C020- C023	3C000360
7084	1	1	1	1	1	1	1	C030	3C003240
7094	1	1	1	1	1	1	1	C031	3C003300
7104	1	1	1	1	1	1	1	C032	3C003020
7114	2	2	2	2	2	2	2	C033, C034	3C003140
7124	3	3	3	3	3	3	3	C035- C037	3C000360
7134	1	1	1	1	1	1	1	C038	3C000680
7144	2	2	2	2	2	2	2	C101, C102	3C008830
7154	2	2	2	2	2	2	2	C103, C104	3C000680
7164	2	2	2	2	2	2	2	C105, C106	3C003360
7174	2	2	2	2	2	2	2	C107, C108	3C003160
7184	2	2	2	2	2	2	2	C109, C110	3C000360
7194	2	2	2	2	2	2	2	C111, C112	3C003420
7204	2	2	2	2	2	2	2	C113, C114	3C000360
7214	6	6	6	6	6	6	6	C115- C120	3C000180
7224	2	2	2	2	2	2	2	C121, C122	3C000160
7234	2	2	2	2	2	2	2	C123, C124	3C000240
7244	2	2	2	2	2	2	2	C125, C126	3C010860
7254	2	2	2	2	2	2	2	C127, C128	3C000180
7264	2	2	2	2	2	2	2	C129, C130	3C011640
7274	2	2	2	2	2	2	2	C201, C202	3C010860
7284	2	2	2	2	2	2	2	C203, C204	3C010840
7294	2	2	2	2	2	2	2	C205, C206	3C000360
7304	2	2	2	2	2	2	2	C207, C208	3C003440
7314	2	2	2	2	2	2	2	C209, C210	3C003280
7324	2	2	2	2	2	2	2	C211, C212	3C003240
7334	2	2	2	2	2	2	2	C213, C214	3C003160
7344	2	2	2	2	2	2	2	C251, C252	3C010860
7354	2	2	2	2	2	2	2	C253, C254	3C003040
7364	2	2	2	2	2	2	2	C255, C256	3C000360
7374	1	1	1	1	1	1	1	CN001	3E001170
7384	1	1	1	1	1	1	1	CN191	3E010370
7394	1	1	1	1	1	1	1	CN501	3E010380
7404	1	1	1	1	1	1	1	CN506	3E010340

	LEVEL	Q'TY							REF NO.	PARTS NO.
		JPN	EX/T/C	KOR	EUR-N	EUR-Y	UK	AUS		
7414	1	1	1	1	1	1	1	CN603	3E010440
7424	10	10	10	10	10	10	10	D001- D010	3S000031
7434	2	2	2	2	2	2	2	D023, D024	3S000031
7444	1	1	1	1	1	1	1	IC001	3S000250
7454	1	1	1	1	1	1	1	IC002	3S000650
7464	1	1	1	1	1	1	1	IC101	3S000280
7474	1	1	1	1	1	1	1	IC102	3S000260
7484	1	1	1	1	1	1	1	IC103	3S002520
7494	1	1	1	1	1	1	1	IC104	3S000430
7504	2	2	2	2	2	2	2	IC105 ,106	3S000810
7514	1	1	1	1	1	1	1	IC107	3S000260
7524	1	1	1	1	1	1	1	IC108	3S000280
7534	1	1	1	1	1	1	1	IC201	3S000260
7544	1	1	1	1	1	1	1	J101	3E014190
7554	2	2	2	2	2	2	2	L002, L003	3E003711
7564	1	1	1	1	1	1	1	L004	3E0042800A
7574	2	2	2	2	2	2	2	L101, L102	3E003730
7584	2	2	2	2	2	2	2	L201, L202	3E003740
7594	2	2	2	2	2	2	2	L203, L204	3E003690
7604	1	1	1	1	1	1	1	Q001	3S000020
7614	1	1	1	1	1	1	1	Q002	3S000400
7624	2	2	2	2	2	2	2	Q003, Q004	3S000020
7634	3	3	3	3	3	3	3	Q005- Q006	3S000000
7644	1	1	1	1	1	1	1	Q008	3S000020
7654	1	1	1	1	1	1	1	Q009	3S000291
7664	1	1	1	1	1	1	1	Q010	3S000020
7674	2	2	2	2	2	2	2	Q011, Q012	3S000301
7684	1	1	1	1	1	1	1	Q013	3S000000
7694	1	1	1	1	1	1	1	Q014	3S000301
7704	1	1	1	1	1	1	1	Q015	3S000291
7714	1	1	1	1	1	1	1	Q016	3S000301
7724	3	3	3	3	3	3	3	Q017- Q019	3S000000
7734	1	1	1	1	1	1	1	Q020	3S000301
7744	4	4	4	4	4	4	4	Q101- Q104	3S000000
7754	2	2	2	2	2	2	2	Q105, Q106	3S000741
7764	2	2	2	2	2	2	2	Q107, Q108	3S000000
7774	2	2	2	2	2	2	2	Q109, Q110	3S000731
7784	2	2	2	2	2	2	2	Q111, Q112	3S000000
7794	4	4	4	4	4	4	4	Q201- Q204	3S000000
7804	2	2	2	2	2	2	2	Q251, Q252	3S000731
7814	1	1	1	1	1	1	1	R030	3R004580
7824	2	2	2	2	2	2	2	R181, R182	3R004530
7834	2	2	2	2	2	2	2	R291, R292	3R004610
7844	2	2	2	2	2	2	2	R293, R294	3R004590
785	.1	1								3Y0039000A
786	.1		1							3Y0039013A
787	.1			1						3Y0039037A
788	.1				1	1				3Y0039040A
789	.1							1		3Y0039060A
790	.2		1	1	1	1	1	1		D00734000A
791	.2			1						3D0005700A
792	.2				1	1				3D0003800A
793	.2	1								3D0039400B
794	.2		1	1	1	1	1	1		3D0039500B
795	.2	1	1	1	1	1	1	1		3D0047800A
796	.2	2	2	2	2	2	2	2		3E000380
797	.2	2	2	2	2	2	2	2		3E003660
798	.2	1	1	1	1	1	1	1		3E0139300A
799	.2	1	1	1	1	1	1	1		3M0003000A
800	.1	1								3Y0039100A
801	.1		1							3Y0039113A
802	.1			1						3Y0039137A
803	.1				1					3Y0039140A
804	.1					1				3Y0039141A
805	.1						1			3Y0039150A
806	.1							1		3Y0039160A
807	.2	1								3D0039600A
808	.2		1							3D0039613C
809	.2			1						3D0039637B
810	.2				1					3D0039640A
811	.2					1				3D0039641A
812	.2						1			3D0039650A
813	.2							1		3D0039660A
814	.2	0	0	0	0	0	0	0		3D0039700A

	LEVEL	Q'TY							REF NO.	PARTS NO.
		JPN	EX/T/C	KOR	EUR-N	EUR-Y	UK	AUS		
815	••2	0	0	0	0	0	0	0		3D0039800A
816	••2	0	0	0	0	0	0	0		3D0040100A
817	••2	0	0	0	0	0	0	0		3M0009300A
818	••2	0	0	0	0	0	0	0		3M0013000A
819	••2		1							3M0026900A
820	••2		1							3M0027000B
821	••2		1	1	1	1	1	1		3M0027100A
822	••2			1	1	1	1	1		3M0027200A
823	••2		1							3M0027300A
824	••2			1						3M0112000A
825	•1	1	1	1	1	1		1		3Y0039700A
826	•1						1			3Y0039710A
827	••2	1	1	1	1	1		1		3M0003200A
828	••2						1			3M0015100A
829	••2	1	1	1	1	1	1	1		3M0018700B
830	••2	1	1	1	1	1	1	1		3M0111600B
831	••2	1	1	1	1	1	1	1		3M0111700B
832	••2	1	1	1	1	1	1	1		3M0111800A
833	••2	0	0	0	0	0	0	0		3M0111900A
834	•1	1	1	1	1	1	1	1		3Y0044000A
835	••2	1	1	1	1	1	1	1		3D0040100A
836	••2	1	1	1	1	1	1	1		3D0050200A

DESCRIPTION
CDP & C.DECK,JPN AD-600
CDP & C.DECK,EXTC AD-600
CDP & C.DECK,KOR AD-600
CDP & C.DECK,EUR-N AD-600
CDP & C.DECK,EUR-Y AD-600
CDP & C.DECK,UK AD-600
CDP & C.DECK,AUS AD-600
COMPLETION,JPN AD-600
COMPLETION,EX/T/C AD-600
COMPLETION,KOR AD-600
COMPLETION,EUR-N AD-600
COMPLETION,EUR-Y AD-600
COMPLETION,UK AD-600
COMPLETION,AUS AD-600
CABINET SEC,JPN AD-600
CABINET SEC,EX/T/C AD-600
CABINET SEC,KOR AD-600
CABINET SEC,EUR AD-600
CABINET SEC,EUR AD-600
CABINET SEC,UK AD-600
CABINET SEC,AUS AD-600
SCREW,BPS M2.6X4
SCREW,BPP M3X8
SCREW,BPP M3X8
SCREW,BPP M3X8
SCREW,BPP M3X8
SCREW,BPP M3X8
SCREW,BPP M3X8
SCREW,BPP M3X8
SCREW,BPP M3X10
SCREW,J,S M3X6
SCREW,J,S M3X6
SCREW,J,S M3X6
SCREW,J,S M3X6 BLK
SCREW,J P M3*8 BLK
SCREW,BPS M3X8 (BLK)
SCREW,BPB M4X8
SCREW,BPB M3X8 (BLK)
SCREW,BPB M3X8 (BLK)
SCREW,BPB M3X8 (BLK)
SCREW,BPB M3X8 (BLK)
SCREW,BPB M3X8 (BLK)
SCREW,BPB M3X8 (BLK)
SCREW,BPB M3X8 (BLK)
SCREW,BPB M3X8 (BLK)
SCREW,BPB M3X8 (BLK)
SCREW,BPB M3X8 (BLK)
SCREW,BPB M3X8 (BLK)
SCREW,BPB M3X8 (BLK)
SCREW,BPB M3*8 (BLK)
SCREW,BPB M3*8 (BLK)
SCREW,BPA M3X6
SCREW,FPS TITE M3X6
POWER CORD,JPN
POWER CORD,UL/CSA SPEI
POWER CORD,KOR
POWER CORD,EUR
POWER CORD,UK
POWER CORD,AUS
MECH GND WIRE ASSY
FER.CORE B18T 25*12*15
FFC BNCD-P=1.25-K-12-320
TRANS, AD-600
CABLE BAND,100MM DS-8432
CABLE BAND,100MM DS-8432
CABLE BAND,100MM DS-8432
CABLE BAND,100MM DS-8432
BUSHING,#2271
TORSION SPRING,CASE I
CASE,LEAD W-780R
DAMPER,(SD-385)
NUT,VR M9
PLAIN WSHR,VR M9.1
WIRE CLAMP
PLATE,IC AD500

DESCRIPTION
BONNET AD-500
WINDOW,LID AD500
BUTTON,POWER
FOOT ASSY, SD-455
TEAC EMBLEM (GOLD)
PLAIN WASHER,M3 D11.5
PLATE,REFLECT
RTNG RING-C,D7.7-0.8
FRONT PANEL AD-600
DOOR LID AD-600
DOOR CD1 AD-600
DOOR CD2 AD-600
DOOR CD3 AD-600
KNOB MAIN AD-600
KNOB DISC AD-600
KNOB CD OPEN AD-600
KNOB SKIP AD-600
KNOB REC LEVEL AD-600
KNOB VOLUME AD-600
KNOB EJECT AD-600
ROD POWER AD-600
WINDOW FLT AD-600
LENS PITCH CONTRON AD-600
HOLDER REC LEVEL AD-600
CHASSIS BOTTOM AD-600
REAR PANEL JPN AD-600
REAR PANEL EX AD-600
REAR PANEL EUR AD-600
BRACKET PCB A" AD-600"
BRACKET PCB B" AD-600"
BRACKET PCB C" AD-600"
BRACKET PHONE AD-600
BRACKET POWER TRANS AD600
BRACKET POWER S/W AD-600
MECH ASSY,CMAL2Z213A
PLATE HD BLK
MTR MAIN BLK
PCB CONTROL BLK
CLUTCH ASSY BLK
MAIN BELT
ASSY F/W ES-5
ASSY F/W ES-5
ROLLER PINCH BLK R
ROLLER PINCH BLK L
F/R BELT
ASSY F/W FR25A-11
F/W FR25Y-11
CUSHION AD-600
INSUL COVER,A AD-600
INSUL COVER,B AD-600
SHIELD PLATE IC AD-600
CUSHION,R14
DECK ASSSEMBLY AD-600
WIRE ASSY,6P CD
TORSION SPRING,EJECT
SCREW,4X1.3S W-780R
HOOK,EJECT A W-780R
BRACKET,EJECT A W-780R
CD DRV ASSEMBLY AD-600
CD MECHA ASSY,MGC-F3000
REINFORCING HARDWARE (S)
SLIDER (LIFT)
REINFOTCING HARDWARE (R)
REINFOTCING HARDWARE(TOP)
REINFOTCING HARDWARE (F)
SHAFT (GEAR-C)
SHAFT (HOLDER GEAR)
SHAFT (HOLDER TRAY)
PULLEY
GEAR (TRAY MOTOR-A)
GEAR (TRAY MOTOR-B)
GEAR (TRAY MOTOR-C)
GEAR (TRAY-A)
GEAR (LIFT MOTOR-A)

DESCRIPTION
ARM (JOINT)
ARM (LOAD SW)
LACK (GEAR)
ARM (TRAY-SUB)
ARM (TRAY-LOCK)
GEAR (LIFT-IDLER)
GEAR (IDLER)
GUIDE (TRAY OUTER-L)
CLAMPER
CAM (LIFT)
HOLDER (LIFT)
HOLDER (TRAY-R)
TRAY (SUB)
ARM (SWITCH CLOSE)
TRAY (MAIN)
CHASSIS (MAIN)
HOLDER (TRAY TOP)
GUIDE (TRAY OUTER)
SLIDER (TRAY-B)
GUIDE (TRAY-L)
GUIDE (TRAY-R)
ARM (TRAY CATCH-L)
ARM (TRAY CATCH-R)
CHASSIS (GUIDE)
GUIDE (TRAY MID)
GUIDE (CAM)
GEAR (TRAY-IDLER)
SLIDER (TRAY-A)
SLIDER (TRAY LOCK)
ARM (SWITCH OPEN)
PULLEY (B)
TRAY (SUB-2)
TRAY (SUB-3)
GEAR (TRAY-FINAL)
HOLDER (GEAR-B)
HOLDER (GEAR-C)
GEAR (SUN)
GEAR (INTERNAL)
GEAR (CARRIER)
GEAR (PLANET)
PULLEY (MOTOR-A)
BELT
TORSION SPRING (CAM LIFT)
EXTENSION SPR (TRAY LOCK)
TORSION SPR (LACK GEAR)
TORSION SPR (HOLDER GEAR)
SHAFT (GEAR-B)
SHAFT (GEAR-A)
SHAFT (PULLEY)
SCREW (TRAY)
SCREW(A2)
SCREW,(SUB-L)
PCB (MAIN)
WIRING HARNESS (A)
WIRING HARNESS (B)
WIRING HARNESS (C)
WIRING HARNESS (D)
WIRING HARNESS (E)
WIRING HARNESS (F)
WIRING HARNESS (G)
WIRING HARNESS (H)
WIRING HARNESS (I)
INSULATOR 37 BLUE
INSULATOR 25 GREEN
TRAVERSE UNIT
PHOTO INT GP1S93
MAGNET (2)
CONNECTOR 15FMN-STK
DC MOTOR MDN4BT3MEA
SWITCH MPU10184MLBO
SWITCH MPU11470MLBO
SWITCH MPU11301MLBO
PHOTO TR, RPT-38PB3F
LED SIR-34ST3F

DESCRIPTION
TAPTITE SCREW 2.6*6
BIND TAPPING SC 2.6*8
BIND TAPPING SC 2.6*6 BL
SEMS SCREW 2*4
TAPPING SCREW 2*3.5
MACHINE SCREW M2*2.5
POLY WS 1.57*4*0.5 CUT
COMPRESSION SPRING(GEAR)
SCREW (GEAR)
BIND TAPTITE SC 2.6*6
RESISTOR 390 OHM
RESISTOR 330 OHM
TAPE
FFC BNCD-P=1.0-K-15-180
FFC SFBNCD-P=1.0-K-16-320
CUSHION, GUARD AD-600
PLATE, FCC GUIDE AD-600
AMP SEC, JPN AD-600
AMP SEC, EX/T/C AD-600
AMP SEC, KOR AD-600
AMP SEC, EUR AD-600
AMP SEC, AUS AD-600
PCBA, GATHER JPN AD-600
PCBA, GATHER EX/T/C AD-600
PCBA, GATHER KOR AD-600
PCBA, GATHER EUR AD-600
PCBA, GATHER AUS AD-600
PCBA, GATHER IA AD-600
PCB, GATHER AD-600
PCB, CONTROL AD-600
PCB, FLD IA AD-600
PCB, FRONT (A) AD-600
PCB, FRONT (B) AD-600
PCB, FRONT (C) AD-600
PCB, DO AD-600
PCB, CONTROL I/O CDA630
PCB, TAPE AD-600
PCB, HP AD-600
PCB, TRANS(P) AD-600
PCB, TRANS (S) AD-600
PCB, P.SW AD-600
PCB, V SELECT AD-600
PCB, REG AD-600
PCBA, CONTROL AD-600
PCBA, CONTROL IA AD-600
PCB, CONTROL AD-600
ZDI, MTZJ30B T-77
ZDI, MTZJ5.1B T-77
DIODE, 1SS133 T-77
ZDI, MTZJ5.1B T-77
DIODE, 1SS133 T-77
ZDI, MTZJ6.2B T-77
ZDI, MTZJ4.7B T-77
ZDI, MTZJ5.1B T-77
DI, RB721Q-40 T-77
RD, 1/8W 1.5K OHM J 26MM
RD, 1/8W 100 OHM J 26MM
RD, 1/8W 10K OHM J 26MM
RD, 1/8W 15K OHM J 26MM
RD, 1/8W 47K OHM J 26MM
RD, 1/8W 68K OHM J 26MM
RD, 1/8W 47K OHM J 26MM
RD, 1/8W 10K OHM J 26MM
RD, 1/8W 10K OHM J 26MM
RD, 1/8W 3.3K OHM J 26MM
RD, 1/8W 220 OHM J 26MM
RD, 1/8W 6.2K OHM J 26MM
RD, 1/8W 10K OHM J 26MM
RD, 1/8W 10K OHM J 26MM
RD, 1/8W 100K OHM J 26MM
RD, 1/8W 4.7K OHM J 26MM
RD, 1/8W 4.7K OHM J 26MM
RD, 1/4W 100 OHM J 26MM
RD, 1/8W 1.0K OHM J 26MM

DESCRIPTION
RD, 1/8W 4.7K OHM J 26MM
RD, 1/8W 10K OHM J 26MM
JUMPER RES,5MM
RD, 1/8W 10K OHM J 26MM
RD, 1/8W 4.7K OHM J 26MM
RD, 1/8W 15K OHM J 26MM
JUMPER RES,5MM
RD, 1/8W 15K OHM J 26MM
RD, 1/8W 91 OHM J 26MM
RD, 1/4W 10 OHM J 26MM
RD, 1/8W 1.0K OHM J 26MM
RD, 1/8W 5.1K OHM J 26MM
RD, 1/8W 150K OHM J 26MM
RD, 1/8W 4.7K OHM J 26MM
RD, 1/8W 150K OHM J 26MM
RD, 1/8W 4.7K OHM J 26MM
RD, 1/8W 47K OHM J 26MM
RD, 1/8W 10K OHM J 26MM
RD, 1/8W 4.7K OHM J 26MM
RD, 1/8W 10K OHM J 26MM
RD, 1/8W 1.8K OHM J 26MM
RD, 1/8W 33K OHM J 26MM
RD, 1/8W 120K OHM J 26MM
RD, 1/8W 33K OHM J 26MM
RD, 1/8W 10K OHM J 26MM
RD, 1/8W 100K OHM J 26MM
RD, 1/8W 12K OHM J 26MM
RD, 1/8W 3.3K OHM J 26MM
RD, 1/8W 10M OHM J 26MM
RD, 1/8W 4.7K OHM J 26MM
RD, 1/8W 33 OHM J 26MM
RD, 1/8W 10M OHM J 26MM
RD, 1/8W 2.2K OHM J 26MM
RD, 1/8W 10K OHM J 26MM
RD, 1/8W 33K OHM J 26MM
RD, 1/8W 22K OHM J 26MM
RD, 1/8W 10K OHM J 26MM
RD, 1/8W 75K OHM J 26MM
RD, 1/8W 15K OHM J 26MM
RD, 1/8W 7.5K OHM J 26MM
RD, 1/8W 18K OHM J 26MM
RD, 1/8W 7.5K OHM J 26MM
RD, 1/8W 4.7K OHM J 26MM
RD, 1/8W 18K OHM J 26MM
RD, 1/8W 4.7K OHM J 26MM
RD, 1/8W 2.2K OHM J 26MM
RD, 1/8W 12K OHM J 26MM
RD, 1/8W 100K OHM J 26MM
RD, 1/8W 470 OHM J 26MM
RD, 1/8W 4.7K OHM J 26MM
RD, 1/8W 47K OHM J 26MM
RD, 1/8W 100K OHM J 26MM
RD, 1/8W 10K OHM J 26MM
RD, 1/8W 8.2K OHM J 26MM
RD, 1/8W 5.1K OHM J 26MM
RD, 1/8W 47K OHM J 26MM
RD, 1/8W 22K OHM J 26MM
RD, 1/8W 5.1K OHM J 26MM
RD, 1/8W 220 OHM J 26MM
RD, 1/8W 10K OHM J 26MM
RD, 1/8W 36K OHM J 26MM
RD, 1/8W 10K OHM J 26MM
RD, 1/8W 470K OHM J 26MM
RD, 1/8W 2.7K OHM J 26MM
RD, 1/8W 220K OHM J 26MM
RD, 1/8W 10K OHM J 26MM
RD, 1/8W 47K OHM J 26MM
RD, 1/8W 470 OHM J 26MM
JUMPER RES,10MM
RD, 1/8W 100K OHM J 26MM
WIRE ASSY,12P CONTROL
WIRE ASSY,3P REG
NIREA,3PDRU PWR
CE, 63V 220UF M

DESCRIPTION
CE, 50V 220UF M
CE, 50V 4.7UF M
CE, 50V 10UF M
CE, 50V 1.0UF M
CE, 35V 47UF M
CC,YF 50V 0.1UF Z
CC,YF 50V 0.022UF Z
CC,YF 50V 0.1UF Z
CC,YF 50V 0.022UF Z
CE, 50V 4.7UF M
CE, 50V 10UF M
CC,YF 50V 0.047UF Z
CC,F 50V 0.01UF Z
CC,SL 50V 47PF J
CE, 50V 0.1UF M
CE, 35V 47UF M
CC,YF 50V 0.1UF Z
CE, 16V 100UF M
CC,YF 50V 0.1UF Z
CE, 35V 47UF M
CC,YF 50V 0.1UF Z
CE, 35V 47UF M
CC,YF 50V 0.1UF Z
CE, 35V 47UF M
CC,SL 50V 220PF J
CC,YF 50V 0.1UF Z
CC,YF 50V 0.047UF Z
CC,YF 50V 0.1UF Z
CE, 50V 0.47UF M
CQ, 100V 0.010UF J MYLAR
CQ, 100V 4700PF J MYLAR
CQ, 100V 1500PF J MYLAR
CQ, 100V 0.047UF J MYLAR
CC,SL 50V 220PF J
CE, 50V 2.2UF M
CE, 16V 220UF M
CC,YF 50V 0.1UF Z
CC,YF 50V 0.1UF Z
CQ, 100V 0.047UF J MYLAR
CQ, 100V 0.022UF J MYLAR
CC,SL 50V 680PF J
CQ, 100V 2200PF J MYLAR
CE, 35V 47UF M
CQ, 100V 5600PF J MYLAR
CC,SL 50V 680PF J
CQ, 100V 0.022UF J MYLAR
CE, 16V 220UF M
CQ, 100V 0.047UF J MYLAR
CC,F 50V 0.01UF Z
CC,YF 50V 0.1UF Z
CC,F 50V 0.01UF Z
CE, 35V 47UF M
CC,SL 50V 150PF J
CC,SL 50V 680PF J
CE, 50V 4.7UF M
CC,YF 50V 0.047UF Z
CE, 35V 47UF M
CC,YF 50V 0.1UF Z
CE, 16V 100UF M
CE, 35V 22UF M F/5.0
CQ, 100V 0.010UF J MYLAR
CC,CH 50V 33PF J
CC,CH 50V 8PF J
CQ, 100V 1000PF J MYLAR
CQ, 100V 0.022UF J MYLAR
CC,YF 50V 0.1UF Z
CE, 50V 1.0UF M
CC,YF 50V 0.1UF Z
CC,SL 50V 220PF J
CC,B 50V 1000PF K CERAM
CONNECT PLUG B 3B-PH-K-S
CONNECT PLUG B 7B-PH-K-S
CONNECT PLUG 3P B3B-EH-A
CONNECT PLUG B 8B-PH-K-S

DESCRIPTION
CONNECT PLUG B 2B-PH-K-S
CONNECT,12FE-BT-VK-N
CONNECT PLUG B 3B-PH-K-S
CONNECT PLUG B 6B-PH-K-S
CONNECT,15FMM-BTK
CONNECT,16FMM-BTRK
DIODE,1N4003-TR
DIODE,1N4003-TR
TERMINAL,EARTH PLATE B
IC,CXP82224-149Q
IC,CXA2581N
IC,CXD2598Q
IC, KA9258D
IC,NJM4558D
IC,BA6209N
BA7082F
IC,74HCU04AF
IC,74HC00 SOP
COIL,10UH EC24-100K-T2
TR,2SA1015GR
TR,2SC1815GR
TR,DTC124ES TP
TR,2SB1240 TV2Q
TR,DTC124ES TP
TR,DTA124ES TP
TR,DTC124ES TP
TR,2SA1015GR
TR,DTC143TS TP
TR,DTC124ES TP
TR,DTC144ES
TR,DTC124ES TP
TR,2SC1815GR
VR SEMI-FIXED RH0615-4.7K
RD, 1/2W 10 OHM J
VR SEMI-FIXED RH0615-10K
RD,1/4W 4.7 OHM
RESONATOR,CST 10.00MTW
X'TAL 16.9344MHZ
PCBA,FLD AD-600
PCBA,FLD IA AD-600
PCB,FLD IA AD-600
DIODE,1SS133 T-77
RD, 1/8W 820 OHM J 26MM
RD, 1/8W 1.0K OHM J 26MM
RD, 1/8W 1.5K OHM J 26MM
RD, 1/8W 2.7K OHM J 26MM
RD, 1/8W 820 OHM J 26MM
RD, 1/8W 1.0K OHM J 26MM
RD, 1/8W 1.5K OHM J 26MM
RD, 1/8W 2.7K OHM J 26MM
RD, 1/8W 820 OHM J 26MM
RD, 1/8W 1.0K OHM J 26MM
RD, 1/8W 1.5K OHM J 26MM
RD, 1/8W 2.7K OHM J 26MM
RD, 1/8W 4.7K OHM J 26MM
RD, 1/8W 10K OHM J 26MM
RD, 1/8W 820 OHM J 26MM
RD, 1/8W 1.0K OHM J 26MM
RD, 1/8W 1.5K OHM J 26MM
RD, 1/8W 2.7K OHM J 26MM
RD, 1/8W 4.7K OHM J 26MM
RD, 1/8W 10K OHM J 26MM
RD, 1/8W 820 OHM J 26MM
RD, 1/8W 1.0K OHM J 26MM
RD, 1/8W 1.5K OHM J 26MM
RD, 1/8W 10 OHM J 26MM
RD, 1/8W 220 OHM J 26MM
RC CUSHION DC-D4800
HOLDER FLT AD-600
CUSHION,8X8X11
WIRE ASSY,6P REC VR
CC,SL 50V 100PF J
CE, 50V 10UF M
CC,YF 50V 0.047UF Z
CONNECT PLUG S 3B-PH-K-S
CONNECT PLUG B 4B-PH-K-S
DISPLAY,FL,HNA-11MM33
SW,TACT SKQSAB HMR-187
SW,TACT SKQSAB HMR-187
SW,TACT SKQSAB HMR-187

DESCRIPTION
RMCN RCVR,RPM6938-V4
VAR RES,10KAX2 RK14K12D
PCBA,FRONT (A) AD-600
PCBA,FRONT (A) IA AD-600
PCB,FRONT (A) AD-600
RD, 1/8W 820 OHM J 26MM
RD, 1/8W 1.0K OHM J 26MM
RD, 1/8W 1.5K OHM J 26MM
RD, 1/8W 2.7K OHM J 26MM
RD, 1/8W 4.7K OHM J 26MM
RD, 1/8W 22K OHM J 26MM
RD, 1/8W 750 OHM J 26MM
SW,TACT SKQSAB HMR-187
WIRE ASSY,3P SK1P
WIRE ASSY,8P PITCH CON
LED HOLDER LED3-4
VAR REG,5KB RK11K113 CC
VAR REG,5KB RK11K113 CC
LED,LSE2040 ORG
PCBA,FRONT (B) AD-600
PCBA,FRONT (B) IA AD-600
PCB,FRONT (B) AD-600
DIODE,1SS133 T-77
RD, 1/8W 4.7K OHM J 26MM
JUMPER RES,5MM
WIRE ASSY,4P SLIDE SW
WIRE ASSY,2P DOLBY SW
SW,SLIDE TKR-0022/473
SW,SLIDE TKR-0022/473
SW,SLIDE TKR-0023/474
PCBA,FRONT (C) AD-600
PCBA,FRONT (C) IA AD-600
PCB,FRONT (C) AD-600
RD, 1/8W 4.7K OHM J 26MM
RD, 1/8W 10K OHM J 26MM
SW,TACT SKQSAB HMR-187
WIRE ASSY,2P OPEN SW
PCBA,DO AD-600
PCBA,DO IA AD-600
PCB,DO AD-600
WIRE ASSY,3P DO
IC,GP1F32T
PCBA,HP AD-600
PCBA,HP IA AD-600
PCB,HP AD-600
DIODE,1SS133 T-77
RD, 1/8W 2.7K OHM J 26MM
RD, 1/8W 4.7K OHM J 26MM
RD, 1/8W 33 OHM J 26MM
JUMPER RES,5MM
WIRE ASSY,5P HP
CE, 25V 100UF M
CC,YF 50V 0.047UF Z
CE, 50V 10UF M
CC,SL 50V 100PF J
TERMINAL,EARTH PLATE B
IC,BA4560
JACK,JY-6313-01-030GD
COIL,100UH EC24-101K-T2
RD, 1/4W 120 OHM STRA
VAR REG,50KAX2 RK09K12A
PCBA,TRANS(P) JPN AD-600
PCBA,TRANS(P) KOR AD-600
PCBA,TRANS(P) EUR AD-600
PCBA,TRANS(P) AUS AD-600
PIN,TERMINAL LAPPING 2P
COIL,1MH/1.5A FKOB160MH16
PCB,TRANS(P) AD-600
JUMPER RES,10MM
JUMPER RES,10MM
JUMPER RES,10MM
JUMPER RES,10MM
JUMPER RES,10MM
PCBA,TRANS(S) AD-600

DESCRIPTION
WIRE ASSY,5P 13V
WIRE ASSY,3P FL
PCB,TRANS (S) AD-600
PCBA,P.SW AD-600
SW, POWER SDDL1-A2-F-1
S.KILLER,CS12-F2GA472MYAS
WIRE #22 UL1672 BRN 200MM
PCB,P.SW AD-600
PCBA,REG AD-600
CE, 50V 1.0UF M
CONNECT PLUG 3P S3B-EH-A
PCB,REG AD-600
IC,NJM7812FA
PCBA,TAPE AD-600
PCBA,TAPE IA AD-600
PCB,TAPE AD-600
ZDI,MTZJ4.3B T-77
DIODE,1SS133 T-77
ZDI,MTZJ3.0B T-77
DIODE,1SS133 T-77
ZDI,MTZJ6.2B T-77
DIODE,1SS133 T-77
RD, 1/8W 470 OHM J 26MM
RD, 1/8W 560 OHM J 26MM
RD, 1/8W 100 OHM J 26MM
RD, 1/8W 3.3K OHM J 26MM
RD, 1/8W 2.7K OHM J 26MM
RD, 1/8W 2.2K OHM J 26MM
RD, 1/8W 22K OHM J 26MM
RD, 1/8W 100K OHM J 26MM
RD, 1/8W 1.0K OHM J 26MM
RD, 1/8W 470 OHM J 26MM
RD, 1/8W 10K OHM J 26MM
RD, 1/8W 15K OHM J 26MM
RD, 1/8W 330 OHM J 26MM
RD, 1/8W 3.3K OHM J 26MM
RD, 1/8W 4.7 OHM J 26MM
RD, 1/8W 68K OHM J 26MM
RD, 1/8W 4.7K OHM J 26MM
RD, 1/8W 1.0K OHM J 26MM
RD, 1/8W 47K OHM J 26MM
RD, 1/8W 4.7K OHM J 26MM
RD, 1/8W 15K OHM J 26MM
RD, 1/8W 47K OHM J 26MM
RD, 1/8W 10K OHM J 26MM
RD, 1/8W 47K OHM J 26MM
RD, 1/8W 100 OHM J 26MM
JUMPER RES,5MM
RD, 1/8W 680 OHM J 26MM
RD, 1/8W 1.0K OHM J 26MM
RD, 1/8W 100K OHM J 26MM
RD, 1/8W 47 OHM J 26MM
RD, 1/8W 91K OHM J 26MM
RD, 1/8W 4.7K OHM J 26MM
RD, 1/8W 1.0K OHM J 26MM
RD, 1/8W 750 OHM J 26MM
RD, 1/8W 1.0K OHM J 26MM
RD, 1/8W 3.3K OHM J 26MM
RD, 1/8W 2.2K OHM J 26MM
RD, 1/8W 100K OHM J 26MM
RD, 1/8W 10K OHM J 26MM
RD, 1/8W 18K OHM J 26MM
RD, 1/8W 5.6K OHM J 26MM
RD, 1/8W 12K OHM J 26MM
RD, 1/8W 43K OHM J 26MM
RD, 1/8W 2.0K OHM J 26MM
RD, 1/8W 47K OHM J 26MM
RD, 1/8W 18K OHM J 26MM
RD, 1/8W 10 OHM J 26MM
RD, 1/8W 100K OHM J 26MM
RD, 1/8W 4.7K OHM J 26MM
RD, 1/8W 8.2K OHM J 26MM
RD, 1/8W 5.6K OHM J 26MM
RD, 1/8W 220K OHM J 26MM

DESCRIPTION
RD, 1/8W 22K OHM J 26MM
RD, 1/8W 36K OHM J 26MM
RD, 1/8W 47K OHM J 26MM
RD, 1/8W 2.2M OHM J 26MM
RD, 1/8W 75K OHM J 26MM
RD, 1/8W 12K OHM J 26MM
RD, 1/8W 39K OHM J 26MM
RD, 1/8W 33K OHM J 26MM
RD, 1/8W 390 OHM J 26MM
RD, 1/8W 3.3K OHM J 26MM
RD, 1/8W 8.2K OHM J 26MM
RD, 1/8W 6.8K OHM J 26MM
RD, 1/8W 1.0K OHM J 26MM
RD, 1/8W 18K OHM J 26MM
RD, 1/8W 1.0K OHM J 26MM
RD, 1/8W 1.1K OHM J 26MM
RD, 1/8W 47K OHM J 26MM
RD, 1/8W 1.2K OHM J 26MM
RD, 1/8W 100K OHM J 26MM
RD, 1/8W 2.2K OHM J 26MM
RD, 1/8W 1.0K OHM J 26MM
CQ, 100V 0.022UF J MYLAR
WIRE,#26 UL1007 ORG 100MM
WIRE ASSY,7P CTL POWER
WIRE ASSY,3P DAC
WIRE ASSY,6P+2P HEAD
CE, 25V 3300UF M
CE, 16V 470UF M
CE, 50V 10UF M
CE, 16V 100UF M
CE, 16V 3300UF M
CE, 16V 100UF M
CE, 50V 10UF M
CE, 35V 22UF M F/5.0
CE, 16V 220UF M
CC,B 50V 1000PF K
CE, 16V 330UF M F/5.0
CE, 50V 1.0UF M
CE, 16V 220UF M
CE, 16V 100UF M
CE, 50V 10UF M
CQ, 100V 8200PF J MYLAR
CQ, 100V 0.015UF J MYLAR
CQ, 100V 1000PF J MYLAR
CQ, 100V 3300PF J MYLAR
CE, 50V 10UF M
CE, 16V 100UF M
CQ, 100V 680PF J PL
CE, 16V 100UF M
CQ, 100V 0.027UF J MYLAR
CQ, 100V 3900PF J MYLAR
CE, 50V 10UF M
CQ, 100V 0.047UF J MYLAR
CE, 50V 10UF M
CE, 50V 1.0UF M
CE, 63V 0.68UF M F/5.0
CE, 50V 3.3UF M
CC,SL 50V 220PF J
CE, 50V 1.0UF M
CC,YF 50V 0.1UF Z
CC,SL 50V 220PF J
CC,SL 50V 150PF J
CE, 50V 10UF M
CQ, 100V 0.056UF J MYLAR
CQ, 100V 0.012UF J MYLAR
CQ, 100V 8200PF J MYLAR
CQ, 100V 3900PF J MYLAR
CC,SL 50V 220PF J
CQ, 100V 1200PF J MYLAR
CE, 50V 10UF M
CONNECT PLUG 5P B5B-EH-A
CONNECT PLUG B 5B-PH-K-S
CONNECT PLUG B 6B-PH-K-S
CONNECT PLUG B 2B-PH-K-S

DESCRIPTION
CONNECT PLUG B12B-PH-K-S
DIODE,1N4003-TR
DIODE,1N4003-TR
IC,NJM317F
IC,NJM7805FA
IC,UPC4570C
IC,NJM4558D
IC,KA2271B
IC,BU4066BC
IC,TC4053BP
IC,NJM4558D
IC,UPC4570C
IC,NJM4558D
JACK,RJ-1074B-09-0320A
COIL,10UH EC24-100K-T2
TRANS,BIAS OSC 85KHZ
FILTER,MPX LPF FXD2
FILTER,BIAS TRAP 85KHZ
COIL,#7159 8.2MH
TR,2SA1015GR
TRANSISTOR,2SB1015Y
TR,2SA1015GR
TR,2SC1815GR
TR,2SA1015GR
TR,DTC124ES TP
TR,2SA1015GR
TR,DTA124ES TP
TR,2SC1815GR
TR,DTA124ES TP
TR,DTC124ES TP
TR,DTA124ES TP
TR,2SC1815GR
TR,DTA124ES TP
TR,2SC1815GR
TR,DTC143TS TP
TR,2SC1815GR
TR,2SD2144S TP
TR,2SC1815GR
TR,2SC1815GR
TR,2SD2144S TP
VR SEMI-FIXED RH0615-4.7K
VR SEMI-FIXED RH0615-100
VR SEMI-FIXED RH0615-47K
VR SEMI-FIXED RH0615-10K
ACCESS SEC,JPN AD-600
ACCESS SEC,EX/T/C AD-600
ACCESS SEC,KOR AD-600
ACCESS SEC,EUR AD-600
ACCESS SEC,AUS AD-600
SHEET,COPY-PROHIBIT
SHEET, FOR KOREA
ADDRESS LIST
OWN.MNL,(JPN) AD-600
OWN.MNL,(E/F/G/I/S)AD-600
SHEET,1 AD-600
PIN CORD
BATTERY, UM-3(2P X ED)
REMOTE CONTT,UNIT RC-778
POLTHN BAG,(MANUAL)
SEAL SEC,JPN AD-600
SEAL SEC,EX/T/C AD-600
SEAL SEC,KOR AD-600
SEAL SEC,EUR-N AD-600
SEAL SEC,EUR-Y AD-600
SEAL SEC,UK AD-600
SEAL SEC,AUS AD-600
DWG,NAMEPLATE JPN AD600
DWG,NAMEPLATE EXTC AD600
DWG,NAMEPLATE KOR AD600
DWG,NAMEPLATE EUR-N AD600
DWG,NAMEPLATE EUR-Y AD600
DWG,NAMEPLATE UK AD600
DWG,NAMEPLATE AUS AD600
DWG,PARTS NAME AD600

DESCRIPTION
DWG,OUTSIDE SPEC AD-600
DWG,SEAL STICK AD-600
NAME PLATE,TEAC
LABEL,BARCODE OUTER
LABEL, FCC
LABEL,IC-B(CLASS B)
LABEL,CLASS1 LASER PRODCT
LABEL, IEC LASER CAUTION
LABEL,FDA CERTIFICATION
LABEL,TYPE APPROVAL AD600
PACKING SEC,OTHERS AD-600
PACKING SEC,UK AD-600
POLTHN BAG,(AC CORD)
POLTHN BAG,(AC CORD UK)
POLTHN BAG,(DECK) W-780R
CUSHION,L AD-600
CUSHION,R AD-600
CARTON BOX INNER AD-600
CARTON BOX OUTER AD-600
DOC & JIG SEC AD-600
DWG,SEAL STICK AD-600
PRODUCT SPEC AD-600