

# TEAC

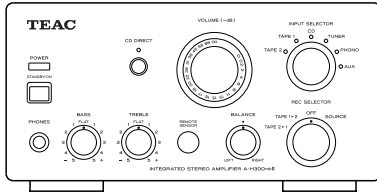

## SERVICE MANUAL

# A-H300mkII

Integrated Stereo Amplifier

For Europe

### CONTENTS

1 SPECIFICATIONS .....	2
2 IC PIN FUNCTIONS .....	3
3 EXPLODED VIEWS AND PARTS LIST .....	4
4 PC BOARDS AND PARTS LIST .....	6

### NOTES

- PC boards shown are viewed from parts side.
- The parts with no reference number or no parts number in the exploded views are not supplied.
- As regards the resistors and capacitors, refer to the circuit diagrams contained in this manual.
- ⚠ Parts marked with this sign are safety critical components. They must be replaced with identical components - refer to the appropriate parts list and ensure exact replacement.



## 2 IC PIN FUNCTIONS

### HVIANAM1224A

Pin No.	PIN NAME	I/O	DESCRIPTION
1	FUNC MUTE	0	Function, Mute ON/OFF Output
2	-20dB MUTE	0	-20dB Mute ON/OFF Output
3	POWER MUTE	0	Power Mute Output
4	SOURCE REC, OUT	0	Source recoding Output
5	OPTION	I	Option port "HIGH" LEVEL
6	OPTION		
7	PROTECT IN	I	Protect Input
8	STAND BY	0	Stand by LED ON/OFF Output
9	POWER ON/OFF	0	Power ON/OFF Output
10	AUX	0	Function, LED ON/OFF Output
11	PHONO	0	Function, LED ON/OFF Output
12	N/C	-	Non connection
13	TUNER	0	Function, LED ON/OFF Output
14	CD		
15	TAPE 1		
16	TAPE 2		
17	Vss	I	GROUND
18,19	N/C	-	Non connection
20	RESET	I	Divice reset pluse input
21	XL 1	0	Crystal Output
22	XL 2	I	Crystal Input
23	TAPE 2 → 1	0	TAPE 2 Recording Output
24	TAPE 1 → 2	0	TAPE 1 Recording Output
25,26	KEY OUT	0	Key matrix signal Output
27,28	KEY IN	I	Key matrix signal Input
29	TAPE 2 REC IN	I	TAPE 2 Recording Input
30	TAPE 1 REC IN	I	TAPE 1 Recording Input
31	SOURCE REC, IN	I	Source recoding Input
32,34	N/C	-	Non connection
33	FUNCTION DOWN	I	Function Down Input
35	FUNCTION UP	I	Function Up Input
36	BUS IN	I	System control Input
37	REMOTE IN	I	Remote control Input
38	N/C	-	Non connection
39	Vdd	I	+5V
40	BUS OUT	0	System control Output
41	N/C	-	Non connection
42	VOLUME DOWN	0	Volume DOWN Output
43	VOLUME UP	0	Volume UP Output
44	CD DIRECT	0	CD Direct led ON/OFF Output

### 3 EXPLODED VIEWS AND PARTS LIST

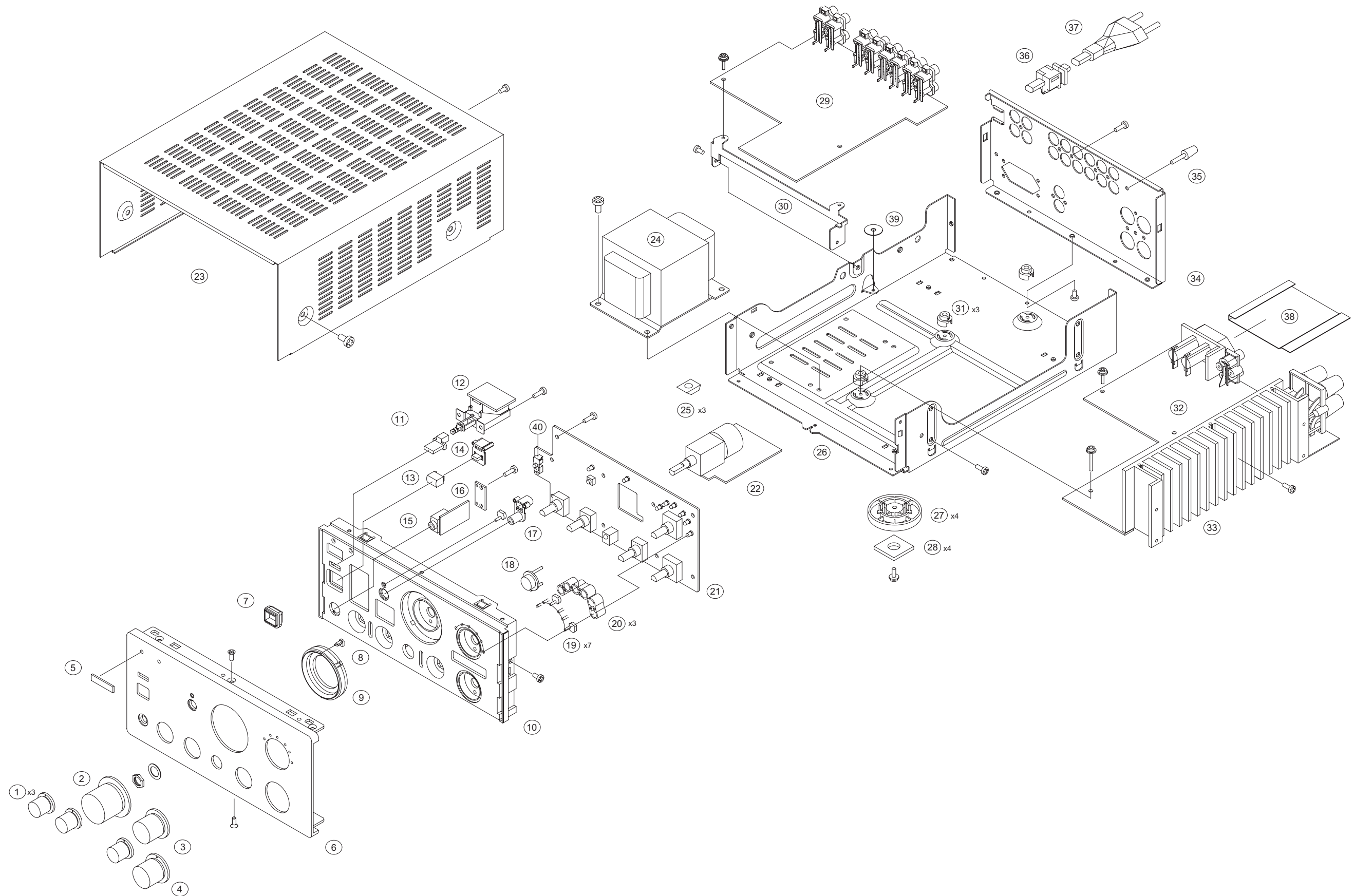

## EXPLODED VIEW LIST

REF. NO.	PARTS NO.	DESCRIPTION	REMARKS
1	HGK1A103ZA	ROTARY KNOB ASSY	
2	HGK1A101ZA	VOLUME KNOB ASSY	
3	HGK1A102ZA	INPUT KNOB ASSY	
4	HGK1A102YA	REC KNOB ASSY	
5	KGB1A047Z	BADGE, TEAC	
6	CKM1A152ZC35	PANEL, AL	
7	CGL1A133	INDICATOR, STAND BY	
8	CGL1A228	INDICATOR, VOLUME	
9	CGR1A348MBC22	RING, VOLUME	
10	CGW1A384M7G5	PANEL, SUB	
11	CBC1A098M7G5	KNOB, POWER	
12	COP11711B	FRONT PCB ASSY	
13	CBT1A495M7G5	CAP, STAND BY	
14	CBT1A483	KNOB, STAND BY	
15	COP11711B	FRONT PCB ASSY	
16	COP11711B	FRONT PCB ASSY	
17	CBT1A484M7G5	KNOB, DIRECT	
18	CGU1A261A8	WINDOW, SENSOR	
19	CGL1A219	INDICATER, STAND-BY	
20	CGW1A384M7-2	HOLDER, LED	
21	COP11711B	FRONT PCB ASSY	
22	COP11711B	FRONT PCB ASSY	
23	CKC1B088S35	CABINET, TOP	
24	△ CLT5P039ZE	TRANS, POWER	
25	CHG1A113	RUBBER	
26	CUA2A157	CHASSIS, BOTTOM	
27	CKL2A055H45	FOOT	
28	KHG1A050Y	CUSHION, FOOT	
29	COP11712B	INPUT PCB ASSY	
30	CMD1A356	BRACKET, PCB	
31	CHE170	HOLDER, PCB	
32	COP11713B	AMP PCB ASSY	
33	CMY2A126	HEATSINK	
34	CKF1A152R	PANEL, REAR	
35	KMA2A001	TERMINAL, GROUND	
36	△ KHR1A028	BUSHING, AC CORD	
37	△ CJA2B043ZA	CORD, POWER	
38	CMX1A167	INSULATOR	
39	CHE1A012	WASHER, FIBER	
40	CMD1A376	SUPPORT, LED	
F901	△ KBA2C2000TLEZ	FUSE	
F902	△ KBA2C1000TLEZ	FUSE	

## INCLUDED ACCESSORIES

REF. NO.	PARTS NO.	DESCRIPTION	REMARKS
	9A10000400	OWNER'S MANUAL, E/F/S	
	9A10000500	OWNER'S MANUAL, G/I/D	
	CARTAH300S	REMOCON TRANSMITTER ASSY	

# 4 PC BOARDS AND PARTS LIST

## INPUT PCB

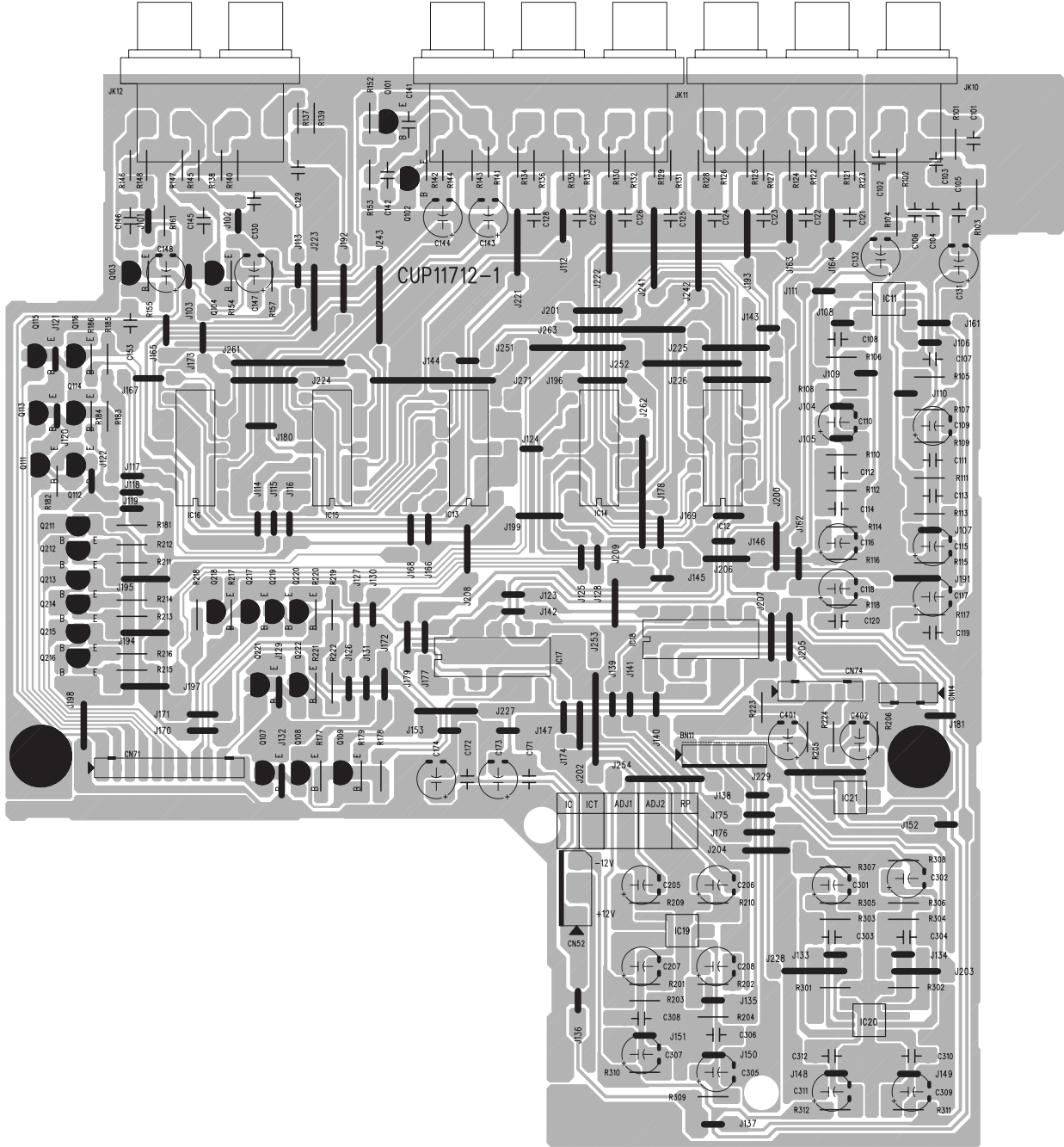

### FRONT PCB

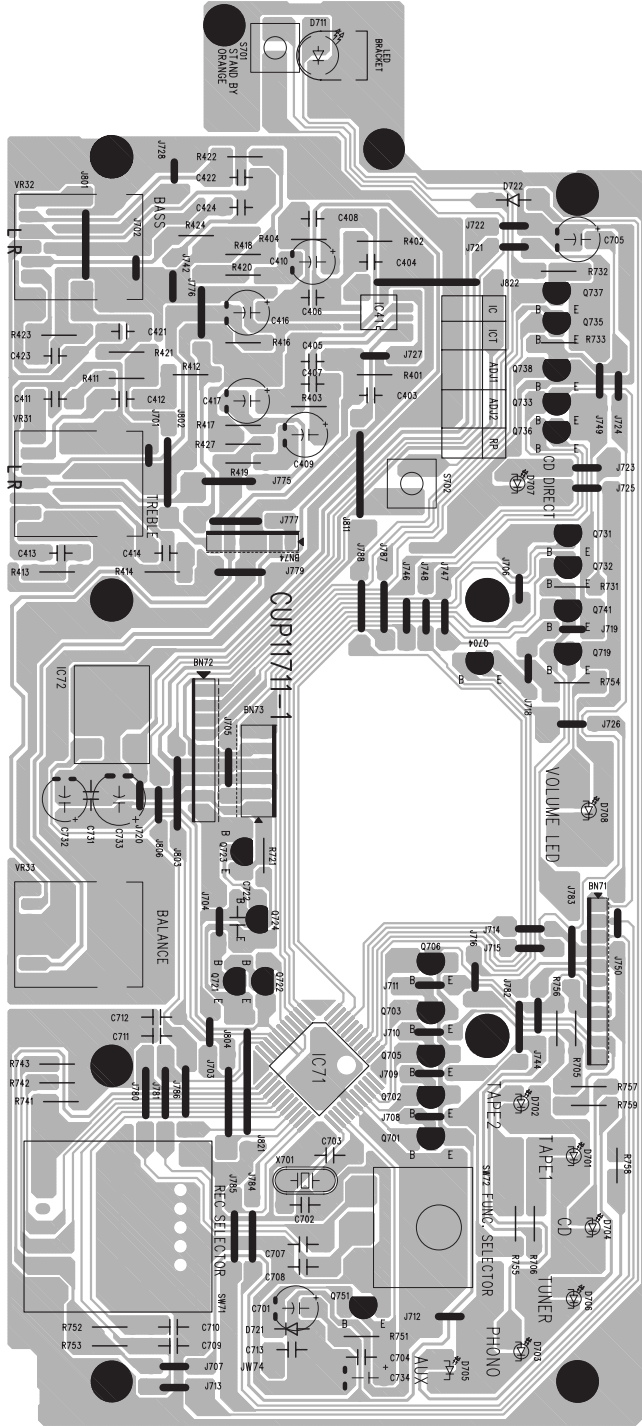

### VR CONTROL PCB

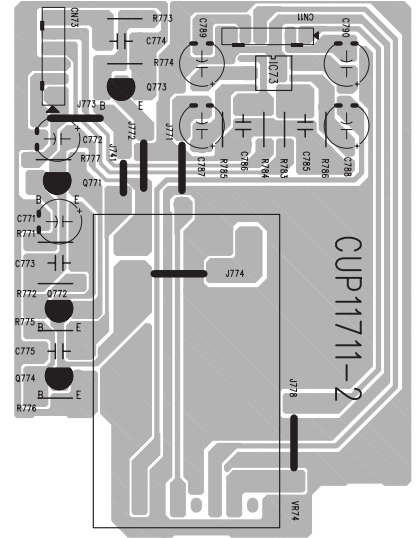

### POWER SWITCH PCB

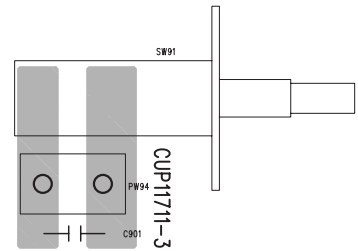

### HEADPHONE PCB

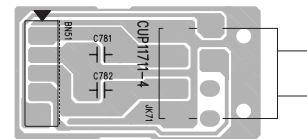

AMP PCB

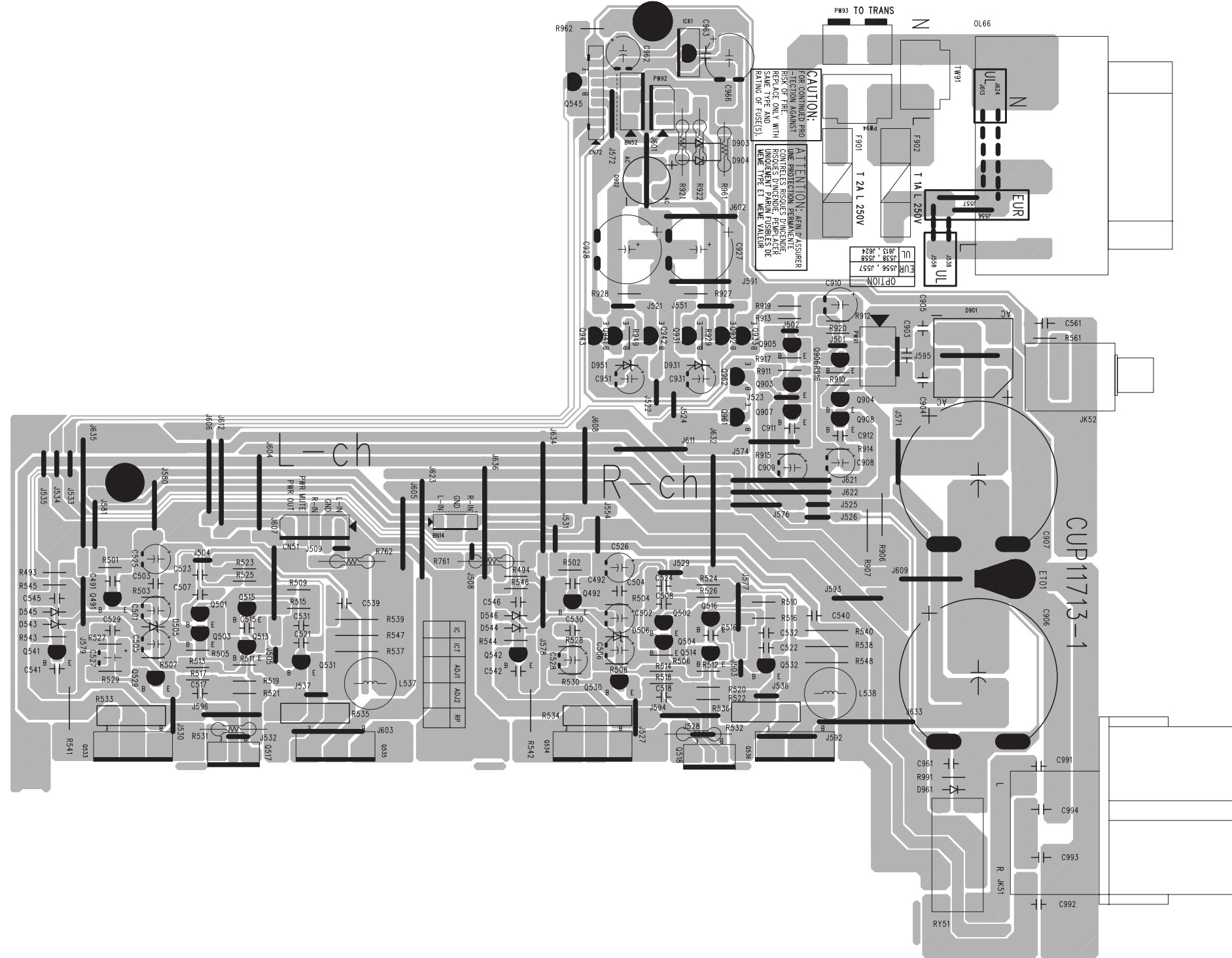



## INPUT PCB ASSY

REF. NO.	PARTS NO.	DESCRIPTION
	COP11712B	INPUT PCB ASSY
	CUP11712Z	INPUT PCB
CN14	KJP04GA19ZM	WAFER
CN52	KJP04GA01ZM	WAFER
CN71	KJP11GA19ZM	WAFER
CN74	KJP06GA19ZM	WAFER
IC11	HVINJM2068MDTE1	IC, NJM2068
IC12	BVILC4966	IC, LC4966
IC13	BVILC4966	IC, LC4966
IC14	BVILC4966	IC, LC4966
IC15	BVILC4966	IC, LC4966
IC16	BVILC4966	IC, LC4966
IC17	BVILC4966	IC, LC4966
IC18	BVILC4966	IC, LC4966
IC19	HVINJM2068MDTE1	IC, NJM2068
IC20	HVINJM2068MDTE1	IC, NJM2068
IC21	HVINJM2068MDTE1	IC, NJM2068
JK10	CJJ4R014Z	JACK, BOARD
JK11	CJJ4R017Z	TERMINAL, IN/OUT (G)
JK12	CJJ4P019Z	JACK, BOARD
Q101	HVTKTC2874BT	TR, KTC2874B
Q102	HVTKTC2874BT	TR, KTC2874B
Q103	HVTKTC2874BT	TR, KTC2874B
Q104	HVTKTC2874BT	TR, KTC2874B
Q107	HVTKRC107MT	TR, KRC107M
Q108	HVTKRA107MT	TR, KRA107M
Q109	HVTKRC107MT	TR, KRC107M
Q111	HVTKRC107MT	TR, KRC107M
Q112	HVTKRA107MT	TR, KRA107M
Q113	HVTKRC107MT	TR, KRC107M
Q114	HVTKRA107MT	TR, KRA107M
Q115	HVTKRC107MT	TR, KRC107M
Q116	HVTKRA107MT	TR, KRA107M
Q211	HVTKRC107MT	TR, KRC107M
Q212	HVTKRA107MT	TR, KRA107M
Q213	HVTKRC107MT	TR, KRC107M
Q214	HVTKRA107MT	TR, KRA107M
Q215	HVTKRC107MT	TR, KRC107M
Q216	HVTKRA107MT	TR, KRA107M
Q217	HVTKRC107MT	TR, KRC107M
Q218	HVTKRA107MT	TR, KRA107M
Q219	HVTKRC107MT	TR, KRC107M
Q220	HVTKRA107MT	TR, KRA107M
Q221	HVTKRC107MT	TR, KRC107M
Q222	HVTKRA107MT	TR, KRA107M

## FRONT PCB ASSY (GATHER)

REF. NO.	PARTS NO.	DESCRIPTION
	COP11711B	FRONT PCB ASSY
	CUP11711Z	FRONT PCB
	CMD1A376	SUPPORT, LED
C901	△ BCKWKH472ME	C, CERAMIC (KH TYPE)
CN11	KJP06GA19ZM	WAFER
CN73	KJP06GA19ZM	WAFER
D701	CVDLEBBL33T0	LED, BLUE
D702	CVDLEBBL33T0	LED, BLUE
D703	CVDLEBBL33T0	LED, BLUE
D704	CVDLEBBL33T0	LED, BLUE
D705	CVDLEBBL33T0	LED, BLUE
D706	CVDLEBBL33T0	LED, BLUE
D707	CVDLEBBL33T0	LED, BLUE
D708	CVDLEBBL33T0	LED, BLUE
D711	HVD342YCTB7T089	LED, YELLOW
D721	HVD1SS133MT	DIODE, 1SS133
D722	HVD1SS133MT	DIODE, 1SS133
IC41	HVINJM2068MDTE1	IC, NJM2068
IC71	HVIANAM1224A	IC, ANAM1224A
IC72	KRVHIM602H32	SENSOR, REMOCON
IC73	HVINJM2068MDTE1	IC, NJM2068
JK71	HJJ2E027Z	JACK, HEADPHONE
Q701	HVTKRA107MT	TR, KRA107M
Q702	HVTKRA107MT	TR, KRA107M
Q703	HVTKRA107MT	TR, KRA107M
Q704	HVTKRA107MT	TR, KRA107M
Q705	HVTKRA107MT	TR, KRA107M
Q706	HVTKRA107MT	TR, KRA107M
Q719	HVTKRC107MT	TR, KRC107M
Q721	HVTKRC107MT	TR, KRC107M
Q722	HVTKRA107MT	TR, KRA107M
Q723	HVTKRA107MT	TR, KRA107M
Q724	HVTKRC107MT	TR, KRC107M
Q731	HVTKRA107MT	TR, KRA107M
Q732	HVTKRA107MT	TR, KRA107M
Q733	HVTKRA107MT	TR, KRA107M
Q735	HVTKRA107MT	TR, KRA107M
Q736	HVTKRA107MT	TR, KRA107M
Q737	HVTKRA107MT	TR, KRA107M
Q738	HVTKRC107MT	TR, KRC107M
Q741	HVTKRA107MT	TR, KRA107M
Q751	HVTKRC107MT	TR, KRC107M
Q771	HVTKSB811YT	TR, KSB811Y
Q772	HVTKSB811YT	TR, KSB811Y
Q773	HVTKSD1021YT	TR, KSD1021Y
Q774	HVTKSD1021YT	TR, KSD1021Y
S701	CST1A0122Z	SW, TACT
S702	CST1A0122Z	SW, TACT
SW71	HSR4A003Z	SW, ROTARY
SW72	HSR2A006Z	VR, ENCODER
SW91	△ KSH1A001ZV	SW, PUSH
VR31	BVV2X01C104Y	R, VARIABLE
VR32	BVV2X01C104Y	R, VARIABLE
VR33	BVV2X03B104Y	R, VARIABLE
VR74	CVV9Y09A104Z	VOLUME, MOTOR
X701	HOX04194E120C	CRYSTAL

## AMP PCB ASSY

REF. NO.	PARTS NO.	DESCRIPTION
	COP11713B	AMP PCB ASSY
	CUP11713Z	AMP PCB
	CMY2A126	HEATSINK
C906	△ HCETSMK63V472	C, ELECT 4700UF 63V
C907	△ HCETSMK63V472	C, ELECT 4700UF 63V
C927	△ HCEA1EH102E	C, ELECT 1000UF 25V
C928	△ HCEA1EH102E	C, ELECT 1000UF 25V
CN51	KJP05GA01ZM	WAFER
CN72	CJP09GA19ZY	WAFER, 9PIN
D505	HVDMTZJ15BT	DIODE, ZENER MTZJ15BT
D506	HVDMTZJ15BT	DIODE, ZENER MTZJ15BT
D543	HVD1SS133MT	DIODE, 1SS133
D544	HVD1SS133MT	DIODE, 1SS133
D545	HVD1SS133MT	DIODE, 1SS133
D546	HVD1SS133MT	DIODE, 1SS133
D901	△ HVDPBPC604F	DIODE, BRIDGE PBPC604F
D902	△ HVDW02GF	DIODE, BRIDGE W02GF
D903	△ KVD1N4003ST	DIODE, 1N4003
D904	△ KVD1N4003ST	DIODE, 1N4003
D931	HVDMTZJ13BT	DIODE, ZENER MTZJ13BT
D951	HVDMTZJ13BT	DIODE, ZENER MTZJ13BT
D961	HVD1SS133MT	DIODE, 1SS133
ET01	CNE75	PLATE, EARTH
F901	KJCF5S	HOLDER, FUSE
F902	KJCF5S	HOLDER, FUSE
IC61	△ HVIMC7805C	IC, MC7805
JK51	CJJ5P011Z	TERMINAL, SPEAKER
JK52	CJJ4N033Z	JACK, BOARD
L537	CLEYK1R8KA	COIL
L538	CLEYK1R8KA	COIL
OL66	△ KJJ7A021Z	AC OUTLET, 230V 1P
PW91	KJP03GA90ZM	WAFER
PW92	KJP03GA01ZM	WAFER
PW93	KJP02GA89ZM	WAFER
PW94	KJP02KA060ZY	WAFER
Q491	HVTKTC2874BT	TR, KTC2874B
Q492	HVTKTC2874BT	TR, KTC2874B
Q501	HVTKSA992FT	TR, KSA992F
Q502	HVTKSA992FT	TR, KSA992F
Q503	HVTKSA992FT	TR, KSA992F
Q504	HVTKSA992FT	TR, KSA992F
Q513	KVTKSC2785YT	TR, KSC2785Y
Q514	KVTKSC2785YT	TR, KSC2785Y
Q515	KVTKSC2785YT	TR, KSC2785Y
Q516	KVTKSC2785YT	TR, KSC2785Y
Q517	△ HVTKTC2026Y	TR, KTC2026Y
Q518	△ HVTKTC2026Y	TR, KTC2026Y
Q529	△ HVTKSC2316YT	TR, KSC2316Y
Q530	△ HVTKSC2316YT	TR, KSC2316Y
Q531	△ HVTKSA916YT	TR, KSA916Y
Q532	△ HVTKSA916YT	TR, KSA916Y
Q533	△ HVTKTD9980	TR, KTD9980
Q534	△ HVTKTD9980	TR, KTD9980
Q535	△ HVTKTB7780	TR, KTB7780
Q536	△ HVTKTB7780	TR, KTB7780

## AMP PCB ASSY

REF. NO.	PARTS NO.	DESCRIPTION
Q541	KVTKSA1175YT	TR, KSA1175Y
Q542	KVTKSA1175YT	TR, KSA1175Y
Q545	HVTKRA107MT	TR, KRA107M
Q903	KVTKSC2785YT	TR, KSC2785Y
Q904	KVTKSA1175YT	TR, KSA1175Y
Q905	KVTKSA1175YT	TR, KSA1175Y
Q906	KVTKSC2785YT	TR, KSC2785Y
Q907	△ HVTKSA916YT	TR, KSA916Y
Q908	△ HVTKSC2316YT	TR, KSC2316Y
Q931	HVTKRA107MT	TR, KRA107M
Q932	△ HVTKSC2316YT	TR, KSC2316Y
Q933	HVTKRC107MT	TR, KRC107M
Q941	HVTKRC107MT	TR, KRC107M
Q942	△ HVTKSA916YT	TR, KSA916Y
Q943	HVTKRA107MT	TR, KRA107M
Q961	HVTKRA107MT	TR, KRA107M
Q962	HVTKRC107MT	TR, KRC107M
R531	△ CRG1ANJ181H	R, METAL 180 1W
R532	△ CRG1ANJ181H	R, METAL 180 1W
R533	△ CRF5EKR22	R, CEMENT 0.22 5W
R534	△ CRF5EKR22	R, CEMENT 0.22 5W
R535	△ CRF5EKR22	R, CEMENT 0.22 5W
R536	△ CRF5EKR22	R, CEMENT 0.22 5W
R761	△ CRG1ANJ391H	R, METAL 390 1W
R762	△ CRG1ANJ391H	R, METAL 390 1W
R921	△ KRQ1AJR47H	R, FUSE 0.47 1W
R922	△ KRQ1AJR47H	R, FUSE 0.47 1W
R961	△ KR050FJ100T	R, CARBON 10 1/2W
RY51	HSL4A004ZU	RELAY
TW91	KJP02KA060ZY	WAFER

# TEAC BLOCK DIAGRAM A-H300mkII

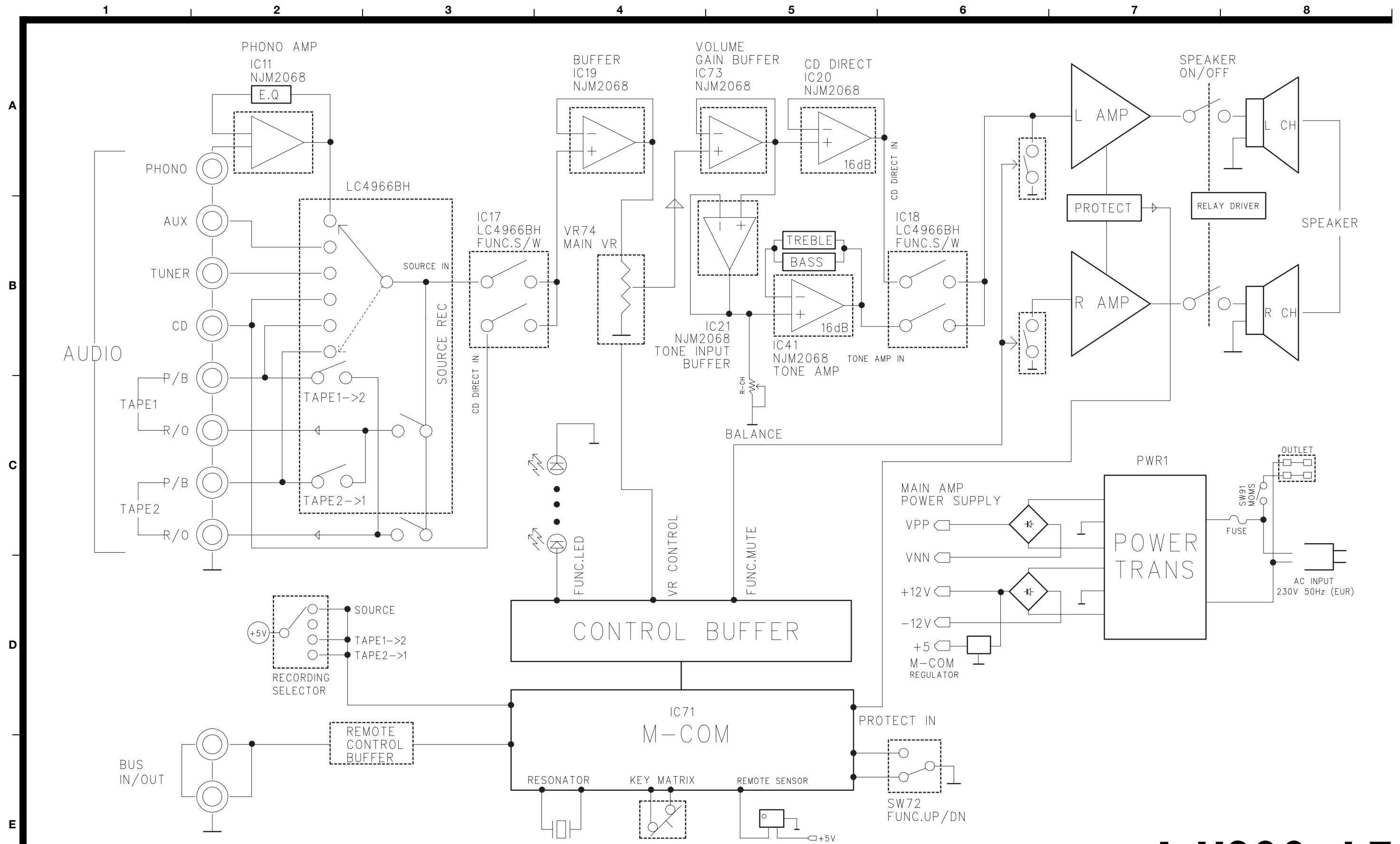

# A-H300mkII

## Integrated Stereo Amplifier

# TEAC WIRING DIAGRAM A-H300mkII

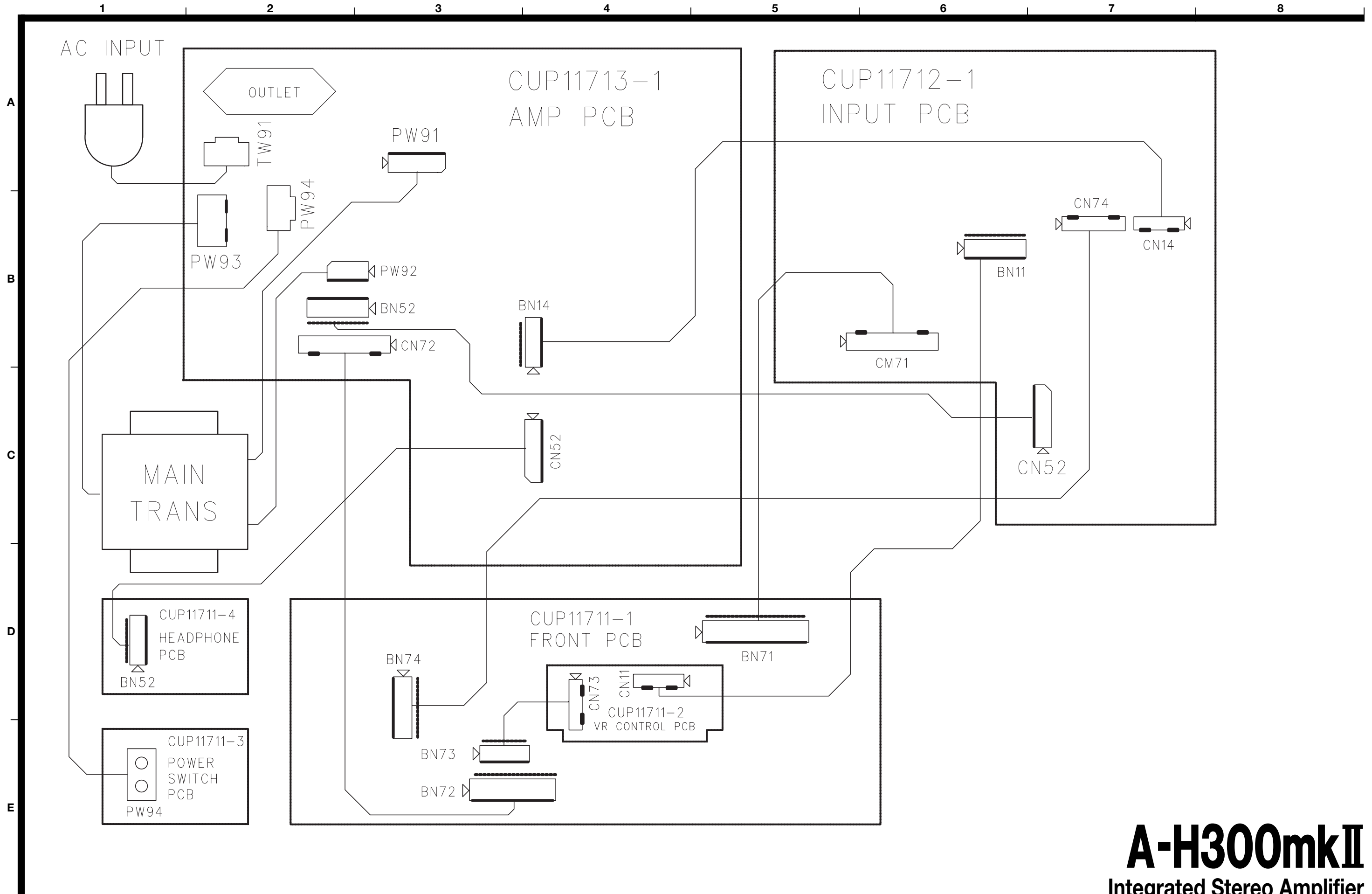



# TEAC SCHEMATIC DIAGRAM A-H300mkII FRONT PCB, VR CONTROL PCB, POWER SWITCH PCB, HEADPHONE PCB

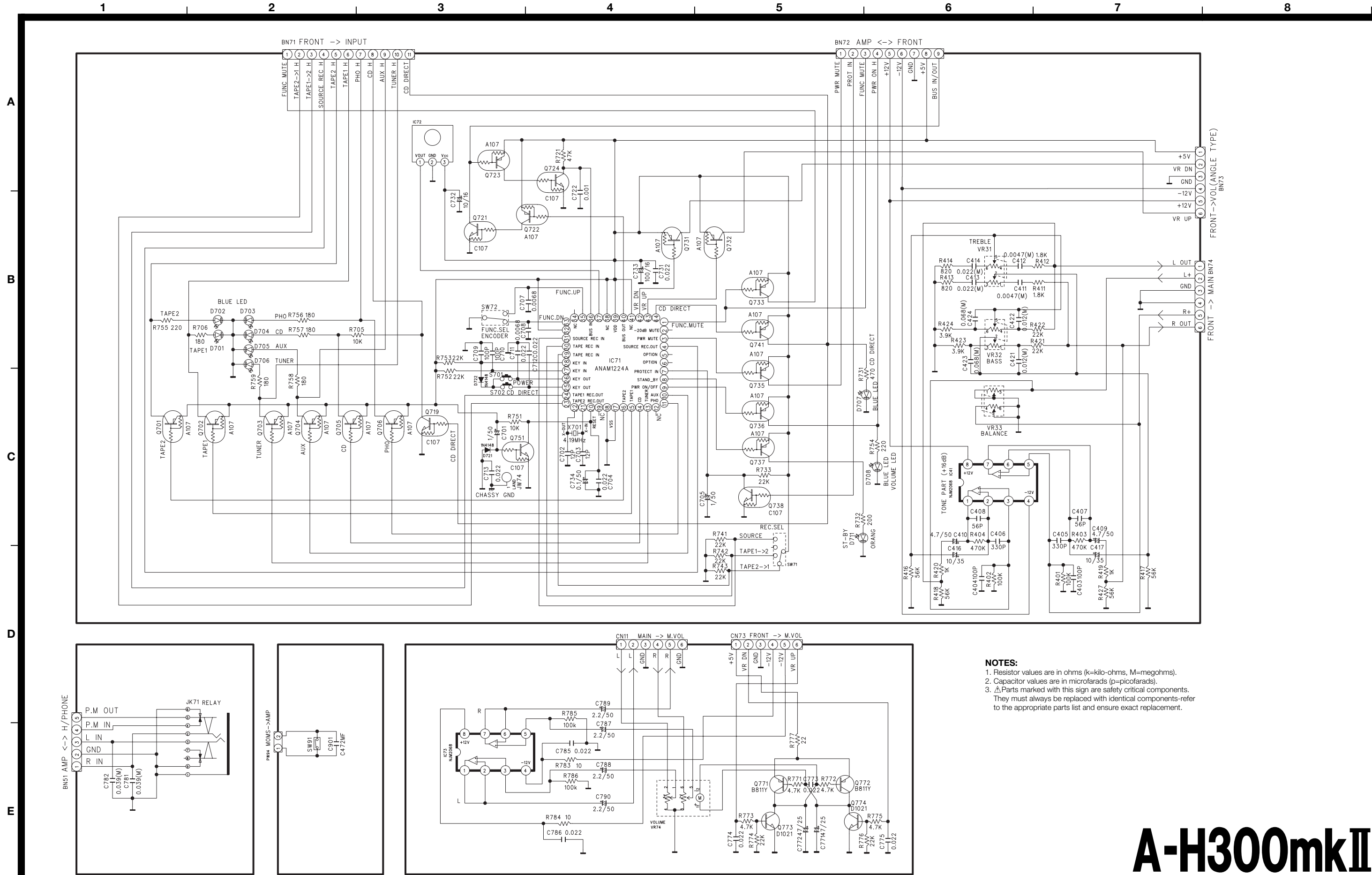

**NOTES:**  
 1. Resistor values are in ohms (k=kilo-ohms, M=megohms).  
 2. Capacitor values are in microfarads (μ=pico-farads).  
 3.  $\Delta$  Parts marked with this sign are safety critical components. They must always be replaced with identical components-refer to the appropriate parts list and ensure exact replacement.

# A-H300mkII

## Integrated Stereo Amplifier

1st Issue; May 2004



# TEAC SCHEMATIC DIAGRAM A-H300mkII AMP PCB

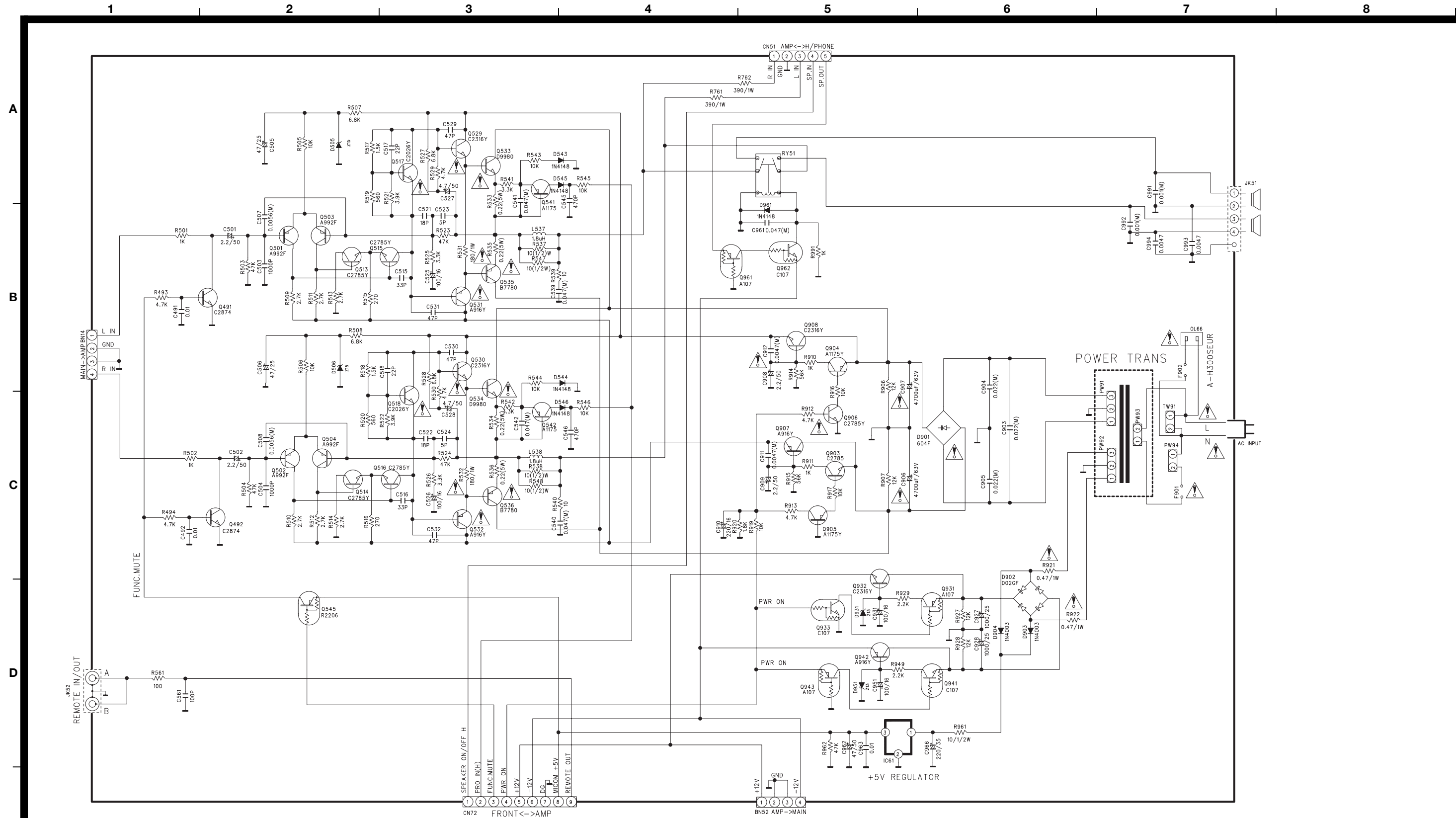

**NOTES:**

1. Resistor values are in ohms (k=kilo-ohms, M=megohms).
2. Capacitor values are in microfarads (μ=picofarads).
3. ⚠ Parts marked with this sign are safety critical components. They must always be replaced with identical components-refer to the appropriate parts list and ensure exact replacement.

# A-H300mkII

## Integrated Stereo Amplifier

1st Issue; May 2004

## STEREO AMP A-H400 EI

	LEVEL	PARTS NO.	DESCRIPTION	Q'TY	REF.NO.	M•R
1	1	9A07341000	SET , AMPLIFIER	1		ANAM
2	•2	9A01377200	SCREW KTB3+8JFZ	6		ANAM
3	•2	9A01377300	SCREW,KTB3+10GFZ	12		ANAM
4	•2	9A01397400	SCREW KTS3+8J	8		ANAM
5	•2	9A01532600	SCREW KTB3+6J	7		ANAM
6	•2	9A05984300	SCREW KTB4+6FFZ	4		ANAM
7	•2	9A06053600	TAPE,BOTH SIDE T-#4970	1		ANAM
8	•2	9A06678600	TOP CABINET	1		ANAM
9	•2	9A07341300	FRONT PANEL ASS'Y	1		ANAM
10	••3	9A01377400	SCREW,KTB3+10G	10		ANAM
11	••3	9A01377600	SCREW,KTWS3+10G	1		ANAM
12	••3	9A06224200	BADGE,TEAC	1		ANAM
13	••3	9A06227400	INDICATOR,POWER	0		ANAM
14	••3	9A06228400	VOLUME CAP ASS'Y (C)	3		ANAM
15	•••4	9A06226100	CAP,VOLUME(C) A4-95-2338	1		ANAM
16	•••4	9A06228500	CAP,VOLUME(C)	1		ANAM
17	••3	9A06229000	SCREW,SPECIAL	4		ANAM
18	••3	9A06234700	SCREW KTW3+6F	9		ANAM
19	••3	9A06677600	SIDE BAR	2		ANAM
20	••3	9A06697200	HOUSING,VOLUME A4-96-2578	1		ANAM
21	••3	9A06698400	RING,SHAFT	2		ANAM
22	••3	9A06863501	WINDOW,SENSOR	1		ANAM
23	••3	9A06905500	INDICATOR	2		ANAM
24	••3	9A06905800	VOLUME CAP ASS'Y	1		ANAM
25	•••4	9A06692500	KNOB , VOLUME	1		ANAM
26	•••4	9A06697000	CAP , VOLUME	1		ANAM
27	•••4	9A06906100	PLATE , VOLUME	1		ANAM
28	••3	9A06905900	VOLUME CAP ASS'Y	1		ANAM
29	•••4	9A06692500	KNOB , VOLUME	1		ANAM
30	•••4	9A06697000	CAP , VOLUME	1		ANAM
31	•••4	9A06906000	PLATE , VOLUME	1		ANAM
32	••3	9A06906200	HOUSING,VOLUME	1		ANAM
33	••3	9A07301300	INDICATOR,POWER	1		ANAM
34	••3	9A07341100	KNOB , POWER	1		ANAM
35	••3	9A07341200	KNOB , TACT	1		ANAM
36	••3	9A07341400	PANEL , MOLD	1		ANAM
37	••3	9A07341900	PANEL , AL	1		ANAM
38	••3	9A07342100	SUB PCB ASS'Y	1		ANAM
39	•••4	9A04882400	SW,TACT DC-D2100	1	S 101	ANAM
40	•••4	9A05193000	CRYSTAL, 08000E160C	1	X 801	ANAM
41	•••4	9A05316900	JACK HTJ064-05BG	1	JK01	ANAM
42	•••4	9A05329300	WAFER MOLEX 5267-04A	1	CN12	ANAM
43	•••4	9A05337900	R,NETWORK SN8X103J	1	Z 101	ANAM
44	•••4	9A05356300	WAFER 04GA19ZM	1	CN11	ANAM
45	•••4	9A05356300	WAFER 04GA19ZM	1	CN13	ANAM
46	•••4	9A05895700	OUTLET,AC	1	OL11	ANAM
47	•••4	9A05938500	WAFER,3P	2	CN19 .21	ANAM
48	•••4	9A06224700	VR,ENCODOR EC16B1220408A	1	VR95	ANAM
49	•••4	9A06237000	VOLUME, MOTOR RK6312MC282	1	VR96	ANAM
50	•••4	9A06250600	WAFER 02GA19ZM	2	CN16 .18	ANAM
51	•••4	9A06538200	WAFER SYFW800-02P	1	CN99	ANAM
52	•••4	9A06673000	RES,VARIABLE 02C104Y	2	VR92 .93	ANAM
53	•••4	9A06673100	RES,VARIABLE 03B104Y	1	VR94	ANAM
54	•••4	9A06677000	TERMINAL SP	1	JK02	ANAM
55	•••4	9A06757900	SENSOR,REMOCON	1	IC82	ANAM
56	•••4	9A06784700	SW,PUSH (MOMS)	1	SW95	ANAM
57	•••4	9A06906500	JACK , INPUT	0	JK11	ANAM
58	•••4	9A06906700	WAFER	1	CN23	ANAM



59	...4	9A06909200	WIRE ASS'Y	1	BN14	ANAM
60	...4	9A06909300	WIRE ASS'Y	1	BN15	ANAM
61	...4	9A06909500	WIRE ASS'Y	1	BN17	ANAM
62	...4	9A06909700	WIRE ASS'Y	0	BN19	ANAM
63	...4	9A06909900	WIRE ASS'Y	0	BN21	ANAM
64	...4	9A06910400	WIRE ASS'Y	1	BN94	ANAM
65	...4	9A07341600	SUB PCB AUTO ASS'Y	1		ANAM
66	....5	9A01378600	R,CARBON 1/5W 4.7K	2	R 313 .314	ANAM
67	....5	9A01378600	R,CARBON 1/5W 4.7K	2	R 809 .810	ANAM
68	....5	9A01378600	R,CARBON 1/5W 4.7K	2	R 811 .812	ANAM
69	....5	9A01378600	R,CARBON 1/5W 4.7K	1	R 815	ANAM
70	....5	9A01378600	R,CARBON 1/5W 4.7K	1	R 880	ANAM
71	....5	9A01378700	R,CARBON 1/5W 47K	2	R 103 .104	ANAM
72	....5	9A01378700	R,CARBON 1/5W 47K	1	R 878	ANAM
73	....5	9A01378700	R,CARBON 1/5W 47K	2	R 988 .989	ANAM
74	....5	9A01378700	R,CARBON 1/5W 47K	1	R 990	ANAM
75	....5	9A01379400	R,CARBON 1/5W 6.8K	2	R 309 .310	ANAM
76	....5	9A01379600	R,CARBON 1/5W 820	1	R 879	ANAM
77	....5	9A01380400	R,CARBON 1/5W 1K	2	R 101 .102	ANAM
78	....5	9A01380400	R,CARBON 1/5W 1K	2	R 901 .902	ANAM
79	....5	9A01380400	R,CARBON 1/5W 1K	2	R 973 .974	ANAM
80	....5	9A01380500	R,CARBON 1/5W 2.2K	1	R 861	ANAM
81	....5	9A01380500	R,CARBON 1/5W 2.2K	1	R 951	ANAM
82	....5	9A01380600	R,CARBON 1/5W 10K	2	R 805 .806	ANAM
83	....5	9A01380600	R,CARBON 1/5W 10K	2	R 807 .808	ANAM
84	....5	9A01380600	R,CARBON 1/5W 10K	1	R 816	ANAM
85	....5	9A01380600	R,CARBON 1/5W 10K	2	R 820 .821	ANAM
86	....5	9A01380600	R,CARBON 1/5W 10K	2	R 834 .835	ANAM
87	....5	9A01380600	R,CARBON 1/5W 10K	2	R 838 .839	ANAM
88	....5	9A01380600	R,CARBON 1/5W 10K	2	R 840 .841	ANAM
89	....5	9A01380600	R,CARBON 1/5W 10K	1	R 842	ANAM
90	....5	9A01380600	R,CARBON 1/5W 10K	1	R 977	ANAM
91	....5	9A01380600	R,CARBON 1/5W 10K	1	R 983	ANAM
92	....5	9A01380600	R,CARBON 1/5W 10K	1	R 986	ANAM
93	....5	9A01380700	R,CARBON 1/5W 100K	1	R 837	ANAM
94	....5	9A01380900	R,CARBON 1/5W 12K	2	R 311 .312	ANAM
95	....5	9A01381300	R,CARBON 1/5W 1.8K	2	R 317 .318	ANAM
96	....5	9A01381500	R,CARBON 1/5W 22K	2	R 307 .308	ANAM
97	....5	9A01381500	R,CARBON 1/5W 22K	2	R 813 .814	ANAM
98	....5	9A01381500	R,CARBON 1/5W 22K	1	R 845	ANAM
99	....5	9A01381500	R,CARBON 1/5W 22K	2	R 979 .980	ANAM
100	....5	9A01381500	R,CARBON 1/5W 22K	1	R 984	ANAM
101	....5	9A01381800	R,CARBON 1/5W 330	1	R 819	ANAM
102	....5	9A01390500	DIODE,1N4148MT	2	D 805 .807	ANAM
103	....5	9A01398700	R,CARBON 1/5W 3.3K	2	R 321 .322	ANAM
104	....5	9A01410500	R,CARBON 1/5W 220	1	R 981	ANAM
105	....5	9A01551700	R,CARBON 1/5W 120K	2	R 319 .320	ANAM
106	....5	9A03745200	TR,KSR2206TA	2	Q 803 .804	ANAM
107	....5	9A03745200	TR,KSR2206TA	1	Q 809	ANAM
108	....5	9A03747300	TR,KSB811-YTA	2	Q 805 .806	ANAM
109	....5	9A03747300	TR,KSB811-YTA	1	Q 811	ANAM
110	....5	9A03811700	TR,KSD1021-YTA	2	Q 807 .808	ANAM
111	....5	9A05195000	LED,RED SLR342VCF02	1	D 804	ANAM
112	....5	9A05196800	TR,KSC2316-Y-SHTA	1	Q 814	ANAM
113	....5	9A05196900	TR,KSR1206TA	1	Q 810	ANAM
114	....5	9A05196900	TR,KSR1206TA	2	Q 812 .813	ANAM
115	....5	9A05318400	CC, 10000PF Z F 25V	2	C 965 .966	ANAM
116	....5	9A05318500	CC, 22000PF Z F 25V	2	C 814 .815	ANAM
117	....5	9A05318500	CC, 22000PF Z F 25V	1	C 816	ANAM
118	....5	9A05318800	CAP,CERAMIC 1000PF/50V K	1	C 805	ANAM
119	....5	9A05319200	CAP,CERAMIC 18PF/50V J	2	C 807 .808	ANAM
120	....5	9A05319300	CAP,CERAMIC 180PF/50V K	2	C 803 .804	ANAM
121	....5	9A05319300	CAP,CERAMIC 180PF/50V K	1	C 811	ANAM
122	....5	9A05328200	HOLDER,FUSE KJCF5S	2	F 901	ANAM

123	....5	9A05336700	R,CARBON 1/4W 2.2K	2	R 315 .316	ANAM
124	....5	9A05890300	LED,YELLOW SLR342YCF02	2	D 810 .811	ANAM
125	....5	9A05890300	LED,YELLOW SLR342YCF02	2	D 812 .813	ANAM
126	....5	9A05890300	LED,YELLOW SLR342YCF02	2	D 814 .815	ANAM
127	....5	9A06671200	SW.TACT EVQ21505R	1	S 824	ANAM
128	....5	9A06693400	CAP,ELECT 100/16V	1	C 819	ANAM
129	....5	9A06693400	CAP,ELECT 100/16V	2	C 821 .824	ANAM
130	....5	9A06694700	CAP,ELECT 1UF/50V	1	C 806	ANAM
131	....5	9A06694700	CAP,ELECT 1UF/50V	2	C 817 .818	ANAM
132	....5	9A06694700	CAP,ELECT 1UF/50V	1	C 964	ANAM
133	....5	9A06695100	CAP,CERAMIC 100PF/50V K	2	C 101 .102	ANAM
134	....5	9A06695100	CAP,CERAMIC 100PF/50V K	2	C 901 .902	ANAM
135	....5	9A06695200	CAP,CERAMIC 0.01UF/50V Z	2	C 903 .957	ANAM
136	....5	9A06763200	CAP,ELECT 1000UF/6.3V	1	C 820	ANAM
137	....5	9A06765300	DIODE,MTZJ5.6BT	1	D 816	ANAM
138	....5	9A06786000	IC, TMP87PM78F	1	IC81	ANAM
139	....5	9A06904500	IC, 74HC138D	1	IC84	ANAM
140	....5	9A06904800	CAP,ELECT 47UF/16V	2	C 307 .308	ANAM
141	....5	9A06905100	CAP,MYLAR SMALL B1H103JZT	2	C 315 .316	ANAM
142	....5	9A06905200	CAP,MYLAR SMALL B1H124JZT	2	C 313 .314	ANAM
143	....5	9A06905300	CAP,MYLAR SMALL B1H222JZT	2	C 311 .312	ANAM
144	....5	9A06905400	CAP,MYLAR SMALL B1H333JZT	2	C 309 .310	ANAM
145	....5	9A07342600	PCB , SUB	1		ANAM
146	...4	9A07342700	WIRE ASS'Y	1	BN16	ANAM
147	...4	9A07342800	WIRE ASS'Y	1	BN18	ANAM
148	...4	9A07342900	WIRE ASS'Y	1	BN20	ANAM
149	...4	9A07343000	WIRE ASS'Y	1	BN95	ANAM
150	...4	9A07363500	WIRE ASS'Y	1	BN19	ANAM
151	...4	9A07363600	WIRE ASS'Y	1	BN21	ANAM
152	...4	9A07363700	JACK,BOARD	1	JK11	ANAM
153	.2	9A07341700	REAR PANEL ASS'Y	1		ANAM
154	..3	9A01376900	BUSHING,AC CORD HEYCO(SR-	1		ANAM
155	..3	9A05328100	CORD,POWER	1		ANAM
156	..3	9A05353400	FUSE F1.6A	1	F 901	ANAM
157	..3	9A07341800	PANEL , REAR	1		ANAM
158	.2	9A07342400	BOTTOM CHASSIS ASS'Y	1		ANAM
159	..3	9A01535800	SCREW,KTB3+8J	2		ANAM
160	..3	9A05327300	CLAMPER KHR301	4		ANAM
161	..3	9A05338800	SCREW KTB4+6F	4		ANAM
162	..3	9A05339100	SCREW KTW3+12J	6		ANAM
163	..3	9A05339200	SCREW KTW3+8J	4		ANAM
164	..3	9A05917200	GROUND TERMINAL	1		ANAM
165	..3	9A05989300	TAPE,HEMELON	4		ANAM
166	..3	9A06028100	SCREW KTW3+16J	4		ANAM
167	..3	9A06224100	BOND DN83K(DIABOND)	1		ANAM
168	..3	9A06229100	MOUNT , PCB A4-92-1728	4		ANAM
169	..3	9A06229300	CUSHION,FOOT	4		ANAM
170	..3	9A06315500	FOOT	4		ANAM
171	..3	9A06907200	TRANS , POWER	1	PWR1	ANAM
172	..3	9A06908600	CHASSIS , BOTTOM	1		ANAM
173	..3	9A07342000	MAIN PCB ASS'Y	1		ANAM
174	...4	9A01388300	TR,KSD288-Y-AB	1	Q 901	ANAM
175	...4	9A01388300	TR,KSD288-Y-AB	1	Q 905	ANAM
176	...4	9A01388400	TR,KSA614-Y	1	Q 902	ANAM
177	...4	9A04875100	COIL, DC-D2100	2	L 501 .601	ANAM
178	...4	9A04879000	RELAY,OSA-SS-212DM3	1	RY11	ANAM
179	...4	9A05195800	IC,MC4558S	2	IC22 .23	ANAM
180	...4	9A05329600	WAFER MOLEX 5267-06A	1	CN92	ANAM
181	...4	9A05338000	RES,METAL 10 OHM 1W J	1	R 524	ANAM
182	...4	9A05338000	RES,METAL 10 OHM 1W J	1	R 624	ANAM
183	...4	9A05338000	RES,METAL 10 OHM 1W J	1	R 915	ANAM
184	...4	9A05338200	R,METAL OXIDE FILM 1W 390	1	R 527	ANAM
185	...4	9A05338200	R,METAL OXIDE FILM 1W 390	1	R 627	ANAM
186	...4	9A05339200	SCREW KTW3+8J	2		ANAM

187	...4	9A05353100	DIODE , BRIDGE PBPC604F	1	D 901	ANAM
188	...4	9A05356300	WAFER 04GA19ZM	2	CN25 .26	ANAM
189	...4	9A05356500	WAFER MOLEX53014-0710	1	CN15	ANAM
190	...4	9A05894700	WAFER(5P)	1	CN14	ANAM
191	...4	9A05896300	R.,0.22-OHM,5W	2	R 521 .522	ANAM
192	...4	9A05896300	R.,0.22-OHM,5W	2	R 621 .622	ANAM
193	...4	9A05896400	R.,4.7-OHM,1W	1	R 523	ANAM
194	...4	9A05896400	R.,4.7-OHM,1W	1	R 623	ANAM
195	...4	9A05897200	RES,FUSE 0.47-OHM,1W	2	R 903 .904	ANAM
196	...4	9A05987000	DIODE,BRIDGE W02GF	1	D 902	ANAM
197	...4	9A05987100	RELAY HR-CR7-DC12V	1	RY10	ANAM
198	...4	9A06226600	CAP , ELECT	2	C 911 .912	ANAM
199	...4	9A06226600	CAP , ELECT	2	C 913 .914	ANAM
200	...4	9A06226700	CE, 1000UF H 25V DC	1	C 930	ANAM
201	...4	9A06230800	WAFER	1	CN95	ANAM
202	...4	9A06250800	WAFER MOLEX 5267-08A	1	CN17	ANAM
203	...4	9A06252900	BRACKET , PCB	2	ET01 .02	ANAM
204	...4	9A06252900	BRACKET , PCB	1	ET03	ANAM
205	...4	9A06674900	JACK,BOARD 4R014Z	2	JK22 .23	ANAM
206	...4	9A06675500	TRANS SUB	1	PW2	ANAM
207	...4	9A06757700	WAFER	1	CN94	ANAM
208	...4	9A06759300	WAFER	1	CN93	ANAM
209	...4	9A06761700	IC, NJU7313L	1	IC21	ANAM
210	...4	9A06785000	WAFER,MOLEX35328-02	1	CN91	ANAM
211	...4	9A06904900	ELECT,CAP(1000UF/35V AHS)	2	C 909 .910	ANAM
212	...4	9A06905000	CAP , ELECT	2	C 907 .908	ANAM
213	...4	9A06906500	JACK , INPUT	1	JK21	ANAM
214	...4	9A06906600	JACK , REMOTER	1	JK24	ANAM
215	...4	9A06907600	HEAT SINK ASS'Y	1		ANAM
216	....5	9A01377500	SCREW	6	48	ANAM
217	....5	9A05359700	TR, KTB778O	1	Q 509	ANAM
218	....5	9A05359700	TR, KTB778O	1	Q 609	ANAM
219	....5	9A05359800	TR, KTD998O	1	Q 508	ANAM
220	....5	9A05359800	TR, KTD998O	1	Q 608	ANAM
221	....5	9A05977200	TR.,2SD1585	1	Q 505	ANAM
222	....5	9A05977200	TR.,2SD1585	1	Q 605	ANAM
223	....5	9A06066300	COMPOUND,SILICONE	5		ANAM
224	....5	9A06907500	SINK , HEAT	1	20	ANAM
225	...4	9A06908200	RES , METAL OXIDE FILM	1	R 508	ANAM
226	...4	9A06908200	RES , METAL OXIDE FILM	1	R 608	ANAM
227	...4	9A06908300	RES , METAL OXIDE FILM	2	R 907 .908	ANAM
228	...4	9A06908900	WIRE ASS'Y	0	BN11	ANAM
229	...4	9A06909000	WIRE ASS'Y	1	BN12	ANAM
230	...4	9A06909100	WIRE ASS'Y	1	BN13	ANAM
231	...4	9A06910000	WIRE ASS'Y	1	BN23	ANAM
232	...4	9A06910100	WIRE ASS'Y	1	BN91	ANAM
233	...4	9A06910200	WIRE ASS'Y	1	BN92	ANAM
234	...4	9A06910300	WIRE ASS'Y	1	BN93	ANAM
235	...4	9A07341500	MAIN PCB AUTO ASS'Y	1		ANAM
236	....5	9A01378600	R,CARBON 1/5W 4.7K	2	R 911 .912	ANAM
237	....5	9A01378700	R,CARBON 1/5W 47K	2	R 205 .206	ANAM
238	....5	9A01378700	R,CARBON 1/5W 47K	2	R 219 .220	ANAM
239	....5	9A01378700	R,CARBON 1/5W 47K	2	R 221 .222	ANAM
240	....5	9A01378700	R,CARBON 1/5W 47K	2	R 223 .224	ANAM
241	....5	9A01378700	R,CARBON 1/5W 47K	2	R 225 .226	ANAM
242	....5	9A01378700	R,CARBON 1/5W 47K	2	R 227 .228	ANAM
243	....5	9A01378700	R,CARBON 1/5W 47K	2	R 229 .230	ANAM
244	....5	9A01378700	R,CARBON 1/5W 47K	2	R 237 .238	ANAM
245	....5	9A01378700	R,CARBON 1/5W 47K	2	R 301 .302	ANAM
246	....5	9A01378700	R,CARBON 1/5W 47K	2	R 303 .304	ANAM
247	....5	9A01379000	R,CARBON 1/5W 560	2	R 235 .236	ANAM
248	....5	9A01379100	R,CARBON 1/5W 56K	1	R 512	ANAM
249	....5	9A01379100	R,CARBON 1/5W 56K	1	R 612	ANAM
250	....5	9A01379200	R,CARBON 1/5W 68	1	R 528	ANAM

251	....5	9A01379200	R,CARBON 1/5W 68	1	R 628	ANAM
252	....5	9A01379800	R,CARBON 1/4W 10	1	R 514	ANAM
253	....5	9A01379800	R,CARBON 1/4W 10	1	R 614	ANAM
254	....5	9A01380400	R,CARBON 1/5W 1K	2	R 207 .208	ANAM
255	....5	9A01380400	R,CARBON 1/5W 1K	2	R 209 .210	ANAM
256	....5	9A01380400	R,CARBON 1/5W 1K	2	R 211 .212	ANAM
257	....5	9A01380400	R,CARBON 1/5W 1K	2	R 213 .214	ANAM
258	....5	9A01380400	R,CARBON 1/5W 1K	2	R 215 .216	ANAM
259	....5	9A01380400	R,CARBON 1/5W 1K	2	R 217 .218	ANAM
260	....5	9A01380400	R,CARBON 1/5W 1K	1	R 501	ANAM
261	....5	9A01380400	R,CARBON 1/5W 1K	1	R 513	ANAM
262	....5	9A01380400	R,CARBON 1/5W 1K	1	R 601	ANAM
263	....5	9A01380400	R,CARBON 1/5W 1K	1	R 613	ANAM
264	....5	9A01380500	R,CARBON 1/5W 2.2K	1	R 916	ANAM
265	....5	9A01380600	R,CARBON 1/5W 10K	1	R 917	ANAM
266	....5	9A01380700	R,CARBON 1/5W 100K	1	R 502	ANAM
267	....5	9A01380700	R,CARBON 1/5W 100K	1	R 511	ANAM
268	....5	9A01380700	R,CARBON 1/5W 100K	1	R 602	ANAM
269	....5	9A01380700	R,CARBON 1/5W 100K	1	R 611	ANAM
270	....5	9A01380800	R,CARBON 1/5W 120	1	R 504	ANAM
271	....5	9A01380800	R,CARBON 1/5W 120	1	R 604	ANAM
272	....5	9A01380900	R,CARBON 1/5W 12K	2	R 233 .234	ANAM
273	....5	9A01381000	R,CARBON 1/5W 150	1	R 505	ANAM
274	....5	9A01381000	R,CARBON 1/5W 150	1	R 605	ANAM
275	....5	9A01381100	R,CARBON 1/5W 15K	1	R 503	ANAM
276	....5	9A01381100	R,CARBON 1/5W 15K	1	R 526	ANAM
277	....5	9A01381100	R,CARBON 1/5W 15K	1	R 603	ANAM
278	....5	9A01381100	R,CARBON 1/5W 15K	1	R 626	ANAM
279	....5	9A01381400	R,CARBON 1/5W 180K	2	R 231 .232	ANAM
280	....5	9A01381500	R,CARBON 1/5W 22K	2	R 327 .328	ANAM
281	....5	9A01382100	R,CARBON 1/5W 390	2	R 203 .204	ANAM
282	....5	9A01387400	TR,KSA733CYT	1	Q 510	ANAM
283	....5	9A01387400	TR,KSA733CYT	1	Q 610	ANAM
284	....5	9A01390500	DIODE,1N4148MT	2	D 202 .501	ANAM
285	....5	9A01390500	DIODE,1N4148MT	2	D 503 .504	ANAM
286	....5	9A01390500	DIODE,1N4148MT	1	D 601	ANAM
287	....5	9A01390500	DIODE,1N4148MT	1	D 603	ANAM
288	....5	9A01390500	DIODE,1N4148MT	1	D 911	ANAM
289	....5	9A01390600	DIODE,1N4148T	1	D 604	ANAM
290	....5	9A01398700	R,CARBON 1/5W 3.3K	1	R 525	ANAM
291	....5	9A01398700	R,CARBON 1/5W 3.3K	1	R 625	ANAM
292	....5	9A01398800	R,CARBON 1/5W 470	2	R 201 .202	ANAM
293	....5	9A01398800	R,CARBON 1/5W 470	2	R 329 .330	ANAM
294	....5	9A01398800	R,CARBON 1/5W 470	1	R 506	ANAM
295	....5	9A01398800	R,CARBON 1/5W 470	1	R 606	ANAM
296	....5	9A01398900	R,CARBON 1/5W 5.6K	2	R 247 .248	ANAM
297	....5	9A01399600	R,CARBON 1/4W 2.7K	1	R 510	ANAM
298	....5	9A01399600	R,CARBON 1/4W 2.7K	1	R 610	ANAM
299	....5	9A01410500	R,CARBON 1/5W 220	2	R 239 .240	ANAM
300	....5	9A01412900	R,CARBON 1/4W 68	2	R 518 .519	ANAM
301	....5	9A01412900	R,CARBON 1/4W 68	2	R 618 .619	ANAM
302	....5	9A01544200	R,CARBON 1/5W 27K	2	R 325 .326	ANAM
303	....5	9A05194700	DIODE,1N4003ST	1	D 912	ANAM
304	....5	9A05194700	DIODE,1N4003ST	1	D 914	ANAM
305	....5	9A05196700	TR,KSA916-Y-SHTA	1	Q 507	ANAM
306	....5	9A05196700	TR,KSA916-Y-SHTA	1	Q 607	ANAM
307	....5	9A05196800	TR,KSC2316-Y-SHTA	1	Q 506	ANAM
308	....5	9A05196800	TR,KSC2316-Y-SHTA	1	Q 606	ANAM
309	....5	9A05196800	TR,KSC2316-Y-SHTA	1	Q 917	ANAM
310	....5	9A05196900	TR,KSR1206TA	0	Q 203	ANAM
311	....5	9A05196900	TR,KSR1206TA	1	Q 904	ANAM
312	....5	9A05197500	TR,KT D1302T	2	Q 201 .202	ANAM
313	....5	9A05318400	CC, 10000PF Z F 25V	1	C 516	ANAM
314	....5	9A05318400	CC, 10000PF Z F 25V	1	C 616	ANAM

315	.....5	9A05318400	CC, 10000PF Z F 25V	2	C 915 .916	ANAM
316	.....5	9A05336500	R,CARBON 1/4W 1.5K	1	R 507	ANAM
317	.....5	9A05336500	R,CARBON 1/4W 1.5K	1	R 607	ANAM
318	.....5	9A05341600	TR,KSA992-FTA	2	Q 501 .502	ANAM
319	.....5	9A05341600	TR,KSA992-FTA	2	Q 601 .602	ANAM
320	.....5	9A05359600	DIODE,ZENER MTZJ12BT	1	D 915	ANAM
321	.....5	9A05896200	R.,100-OHM,1/4W	2	R 515 .516	ANAM
322	.....5	9A05896200	R.,100-OHM,1/4W	2	R 615 .616	ANAM
323	.....5	9A05939600	TR.,KTC3227Y	1	Q 203	ANAM
324	.....5	9A05970800	DIODE,UZ16BMT	2	D 903 .904	ANAM
325	.....5	9A06031300	R,CARBON 1/4W 6.8K	1	R 509	ANAM
326	.....5	9A06031300	R,CARBON 1/4W 6.8K	1	R 609	ANAM
327	.....5	9A06183100	R,CARBON 1/4W 3.3	1	R 517	ANAM
328	.....5	9A06183100	R,CARBON 1/4W 3.3	1	R 520	ANAM
329	.....5	9A06183100	R,CARBON 1/4W 3.3	1	R 617	ANAM
330	.....5	9A06183100	R,CARBON 1/4W 3.3	1	R 620	ANAM
331	.....5	9A06236200	DIODE,ZENER MTZJ6.2BT	1	D 913	ANAM
332	.....5	9A06236700	TR,KTC3200GRT	1	Q 503	ANAM
333	.....5	9A06236700	TR,KTC3200GRT	1	Q 603	ANAM
334	.....5	9A06256300	DIODE , ZENER UZ24BMT	1	D 502	ANAM
335	.....5	9A06256300	DIODE , ZENER UZ24BMT	1	D 602	ANAM
336	.....5	9A06676400	R,CARBON 1/4W 120	2	R 241 .242	ANAM
337	.....5	9A06676400	R,CARBON 1/4W 120	2	R 243 .244	ANAM
338	.....5	9A06676400	R,CARBON 1/4W 120	2	R 305 .306	ANAM
339	.....5	9A06692900	CAP,CERAMIC 18PF/50V J	2	C 201 .202	ANAM
340	.....5	9A06693200	CAP,ELECT 100UF/16V	1	C 931	ANAM
341	.....5	9A06693200	CAP,ELECT 100UF/16V	1	C 933	ANAM
342	.....5	9A06693600	CAP,ELECT 47UF/25V	2	C 225 .226	ANAM
343	.....5	9A06693600	CAP,ELECT 47UF/25V	2	C 229 .230	ANAM
344	.....5	9A06694400	CE, 33UF H 50V DC	1	C 510	ANAM
345	.....5	9A06694400	CE, 33UF H 50V DC	1	C 610	ANAM
346	.....5	9A06694400	CE, 33UF H 50V DC	2	C 935 .936	ANAM
347	.....5	9A06694500	CAP,ELECT 4.7UF/50V	2	C 227 .228	ANAM
348	.....5	9A06695100	CAP,CERAMIC 100PF/50V K	2	C 205 .206	ANAM
349	.....5	9A06695100	CAP,CERAMIC 100PF/50V K	2	C 207 .208	ANAM
350	.....5	9A06695100	CAP,CERAMIC 100PF/50V K	2	C 209 .210	ANAM
351	.....5	9A06695100	CAP,CERAMIC 100PF/50V K	2	C 211 .212	ANAM
352	.....5	9A06695100	CAP,CERAMIC 100PF/50V K	2	C 213 .214	ANAM
353	.....5	9A06695100	CAP,CERAMIC 100PF/50V K	2	C 215 .216	ANAM
354	.....5	9A06695100	CAP,CERAMIC 100PF/50V K	2	C 217 .218	ANAM
355	.....5	9A06695100	CAP,CERAMIC 100PF/50V K	1	C 507	ANAM
356	.....5	9A06695100	CAP,CERAMIC 100PF/50V K	1	C 607	ANAM
357	.....5	9A06695200	CAP,CERAMIC 0.01UF/50V Z	1	C 511	ANAM
358	.....5	9A06695200	CAP,CERAMIC 0.01UF/50V Z	1	C 611	ANAM
359	.....5	9A06695200	CAP,CERAMIC 0.01UF/50V Z	1	C 929	ANAM
360	.....5	9A06695200	CAP,CERAMIC 0.01UF/50V Z	1	C 932	ANAM
361	.....5	9A06695500	CAP,MYLAR 1000PF/50V J	2	C 223 .224	ANAM
362	.....5	9A06695600	CAP,MYLAR 0.01UF/50V J	2	C 901 .902	ANAM
363	.....5	9A06695600	CAP,MYLAR 0.01UF/50V J	2	C 903 .904	ANAM
364	.....5	9A06695600	CAP,MYLAR 0.01UF/50V J	2	C 905 .906	ANAM
365	.....5	9A06695900	CAP,MYLAR 0.022UF/50V J	2	C 219 .220	ANAM
366	.....5	9A06696200	CAP,MYLAR 0.047UF/50V J	1	C 515	ANAM
367	.....5	9A06696200	CAP,MYLAR 0.047UF/50V J	1	C 615	ANAM
368	.....5	9A06696300	CAP,MYLAR 5600PF/50V J	2	C 221 .222	ANAM
369	.....5	9A06762900	CAP,CERAMIC 180PF/50V K	2	C 203 .204	ANAM
370	.....5	9A06762900	CAP,CERAMIC 180PF/50V K	1	C 236	ANAM
371	.....5	9A06763000	CAP,CERAMIC 22000PF/50V	2	C 231 .232	ANAM
372	.....5	9A06763000	CAP,CERAMIC 22000PF/50V	2	C 233 .234	ANAM
373	.....5	9A06763000	CAP,CERAMIC 22000PF/50V	2	C 305 .306	ANAM
374	.....5	9A06764600	CC, 47PF J C 6.3V	1	C 512	ANAM
375	.....5	9A06764600	CC, 47PF J C 6.3V	1	C 612	ANAM
376	.....5	9A06764800	CAP,ELECT 100UF/50V	2	C 505 .506	ANAM
377	.....5	9A06764800	CAP,ELECT 100UF/50V	2	C 605 .606	ANAM
378	.....5	9A06766100	CAP,CERAMIC 10PF/50V D	2	C 513 .514	ANAM

379	....5	9A06766100	CAP,CERAMIC 10PF/50V D	2	C 613 .614	ANAM
380	....5	9A06766700	CC, 100000PF Z F 50V	1	C 235	ANAM
381	....5	9A06767300	CAP,CERAMIC 33PF/50V J	0	C 512	ANAM
382	....5	9A06767300	CAP,CERAMIC 33PF/50V J	0	C 612	ANAM
383	....5	9A06786200	CAP,CERAMIC 6800PF/50V J	1	C 503	ANAM
384	....5	9A06786200	CAP,CERAMIC 6800PF/50V J	1	C 603	ANAM
385	....5	9A06786400	CAP,CERAMIC 120PF/50V	1	C 502	ANAM
386	....5	9A06786400	CAP,CERAMIC 120PF/50V	1	C 602	ANAM
387	....5	9A06868700	CAP,ELECT 33UF/25V	1	C 504	ANAM
388	....5	9A06868700	CAP,ELECT 33UF/25V	1	C 604	ANAM
389	....5	9A06869000	CAP,ELECT A1HQ4R7T	2	C 301 .302	ANAM
390	....5	9A06869000	CAP,ELECT A1HQ4R7T	2	C 303 .304	ANAM
391	....5	9A06869000	CAP,ELECT A1HQ4R7T	1	C 501	ANAM
392	....5	9A06869000	CAP,ELECT A1HQ4R7T	1	C 509	ANAM
393	....5	9A06869000	CAP,ELECT A1HQ4R7T	1	C 601	ANAM
394	....5	9A06869000	CAP,ELECT A1HQ4R7T	1	C 609	ANAM
395	....5	9A06904700	CAP , CERAMIC	1	C 508	ANAM
396	....5	9A06904700	CAP , CERAMIC	1	C 608	ANAM
397	....5	9A07342500	PCB , MAIN	1		ANAM
398	....5	9A07363800	TR,KSC2310YT	1	Q 504	ANAM
399	....5	9A07363800	TR,KSC2310YT	1	Q 604	ANAM
400	...4	9A07363900	WIRE ASS'Y	1	BN11	ANAM
401	1	9A07342200	BOX , OUT CARTON	1		ANAM
402	1	9A07342300	INSTRUCTION MANUAL ASS'Y	1		ANAM
403	.2	9A05917700	BAG,POLY 1061Y	1		ANAM
404	.2	9A06752300	STAPLE 0905	3		ANAM
405	.2	9A07124800	O/MNL, E/F/G/I/S A-H400	1		ANAM
406	.2	9A07322200	SUPPLEMENT(E/F/G/I/S)AH50	1		ANAM
407	.2	9A07364020	REMOCON XMTR ASSY(RC-711)	1		ANAM
408	..3	9A07364100	REMOCON TRANSMITTER ASS'Y	1		ANAM
409	...4	9A07364300	BAG,POLY	1		ANAM
410	...4	9A07364400	REMOCON	1		ANAM
411	....5	9A07048200	WINDOW	1		ANAM
412	....5	9A07053400	SCREW KTS26+8GFZ	1		ANAM
413	....5	9A07054700	SPRING 1A091	1		ANAM
414	....5	9A07364500	SHEET,FUNCTION	1		ANAM
415	....5	9A07364600	RUBBER,FUNCTION 2A152Y	1		ANAM
416	....5	9A07364700	COVER,BATTERY	1		ANAM
417	....5	9A07364800	CASE, TOP	1		ANAM
418	....5	9A07364900	CASE,BOTTOM	1		ANAM
419	....5	9A07365000	REMOCON PCB ASS'Y	1		ANAM
420	.....6	9A01394800	RESONATOR,CERAMIC CSB455E	1	X101	ANAM
421	.....6	9A01410100	R,CARBON 10 OHM 1/5W J	1	R102	ANAM
422	.....6	9A05318900	CAP,CERAMIC 0.1UF/50V Z	2	C102, 103	ANAM
423	.....6	9A05341800	TR, KTC3203Y	1	Q101	ANAM
424	.....6	9A06233900	R,CARBON 1/5W 3.3	1	R101	ANAM
425	.....6	9A06236000	L.E.D AF-HP52	1	D101	ANAM
426	.....6	9A06695100	CAP,CERAMIC 100PF/50V K	2	C104, 105	ANAM
427	.....6	9A07054500	SPRING , COIL (L)	1		ANAM
428	.....6	9A07054600	SPRING , COIL (R)	1		ANAM
429	.....6	9A07364200	IC, MICOM (REMOCON)	1	IC01	ANAM
430	.....6	9A07365100	PCB,REMOCON	1		ANAM
431	.....6	9A07365200	CAP,ELECT A1CU470T	1	C101	ANAM
432	..3	9A07364200	IC, MICOM (REMOCON)	1	IC01	ANAM
433	1	9A05326600	CLAMPER,ARM	1		ANAM
434	1	9A05335000	BAG,POLY(SET)	1		ANAM
435	1	9A05335600	LABEL,SERIAL NO	3		ANAM
436	1	9A05983800	TAPE,OPP CLEAR 50M/M	1		ANAM
437	1	9A06318700	LOCKER	4		ANAM
438	1	9A06699400	PAD,SNOW(L)	1		ANAM
439	1	9A06699500	PAD,SNOW(R)	1		ANAM
440	1	9A06751300	STAPLE 6500	8		ANAM
441	1	9A06778400	P.P BAND	1		ANAM
442	1	9A07005300	TAPE,P.P	1		ANAM

OEM NO.
A-H400EURSET
KTB3+8JFZ
KTB3+10GFZ
KTS3+8J
KTB3+6J
KTB4+6FFZ
K4FJ034
KKC1B082S21
KGWAH400EUR
KTB3+10G
KTWS3+10G
BGB1A047
KGL1A120
KGX1A218ZA
KBN1A061
KGX1A218ZC11
KHD1A016
KTW3+6F
KKM1A062C11
KGX1A240C12
KMC1A140
KGU1A261
KGL1A134
KGX1A238XA
KBN1A070
KGX1A238C11
KGX1A239XC11
KGX1A238YA
KBN1A070
KGX1A238C11
KGX1A239C11
KGX2A240C12
KGL2A120
KBC1A113ZK64
KBT1A599ZK64
KGW1A243ZK64
KKM1A078ZC11
KOP11204B
KST1A010Z
KOX08000E160C
BJJ2E017Z
KJP04GA01ZM
KRGSN8X103J
KJP04GA19ZM
KJP04GA19ZM
BJJ7A003Z
KJP03GA19ZM
BSR2A006Z
KVV9A08A503Z
KJP02GA19ZM
KJP02GA61ZP
BVV2X02C104Y
BVV2X03B104Y
KJJ5P011Z
BRVPNA4612M00HB
KSH1A001ZV
KJJ4N028Z
KJP04GA61ZP

KWZAGH500BN14
KWZAGH500BN15
KWZAGH500BN17
KWZAGH500BN19
KWZAGH500BN21
KWZAGH500BN94
KIP11204B
KRD20TJ472T
KRD20TJ472T
KRD20TJ472T
KRD20TJ472T
KRD20TJ472T
KRD20TJ473T
KRD20TJ473T
KRD20TJ473T
KRD20TJ473T
KRD20TJ473T
KRD20TJ682T
KRD20TJ821T
KRD20TJ102T
KRD20TJ102T
KRD20TJ102T
KRD20TJ222T
KRD20TJ222T
KRD20TJ103T
KRD20TJ103T
KRD20TJ103T
KRD20TJ103T
KRD20TJ103T
KRD20TJ103T
KRD20TJ103T
KRD20TJ103T
KRD20TJ103T
KRD20TJ103T
KRD20TJ103T
KRD20TJ103T
KRD20TJ104T
KRD20TJ123T
KRD20TJ182T
KRD20TJ223T
KRD20TJ223T
KRD20TJ223T
KRD20TJ223T
KRD20TJ223T
KRD20TJ223T
KRD20TJ331T
KVD1N4148MT
KRD20TJ332T
KRD20TJ221T
KRD20TJ124T
KVTKSR2206T
KVTKSR2206T
KVTKSB811YT
KVTKSB811YT
KVTKSD1021YT
KVD342VCF02T085
KVTKSC2316YT
KVTKSR1206T
KVTKSR1206T
KCBS1E103ZFT
KCBS1E223ZFT
KCBS1E223ZFT
KCBS1H102KBT
KCBS1H180JCT
KCBS1H181KBT
KCBS1H181KBT
KJCFC5S



KRD25TJ222T
KVD342YCF02T085
KVD342YCF02T085
KVD342YCF02T085
BST1A014ZT
KCEA1CKS101T
KCEA1CKS101T
KCEA1HKS1R0T
KCEA1HKS1R0T
KCEA1HKS1R0T
KCKT1H101KB
KCKT1H101KB
KCKT1H103ZF
KCEA0JH102T
KVDMTZJ5.6BT
BVITMP87PM78F
BVI74HC138D
KCEA1CKS470T
KCQB1H103JZT
KCQB1H124JZT
KCQB1H222JZT
KCQB1H333JZT
KUP11204Z
KWZAH400BN16
KWZAH400BN18
KWZAH400BN20
KWZAH400BN95
KWZAH400BN19
KWZAH400BN21
KJJ4N045Z
KKFAH400EUR
KHR129
KJA2B019Z
KBA2C1600TLE
KKF5A151RK59
KUAAH400EUR
KTB3+8J
KHR301
KTB4+6F
KTW3+12J
KTW3+8J
KMA2A001
KHS1A032
KTW3+16J
BDDN83K
KHE1A023
KHG1A039Z
KKL1A047ZK63
KLT5S001ZE
KUA1A156
KOP11097G
KVTKSD288Y
KVTKSD288Y
KVTKSA614Y
KLEYK1R8KA
BSL4A004ZU
KVIMC4558S
KJP06GA01ZM
KRG1ANJ100H
KRG1ANJ100H
KRG1ANJ100H
KRG1ANJ391H
KRG1ANJ391H
KTW3+8J

BVDPBPC604F
KJP04GA19ZM
KJP07GA19ZM
KJP05GA01ZM
KRF5EKR22H
KRF5EKR22H
KRG1ANJ4R7H
KRG1ANJ4R7H
KRQ1CJR47
BVDW02GF
KSL1A007ZE
KCEA1EAH101E
KCEA1EAH101E
KCEA1EH102E
KJP03GA62YG
KJP08GA01ZM
KMD1A081
KMD1A081
KJJ4R014Z
KL5J024ZE
KJP03GA89ZM
KJP03GA90ZM
BVINJU7313L
KJP02GA89ZM
KCEA1VAHS102E
KCET50VAH682N
KJJ4N028Z
KJJ4N030Z
KMY1A125ZA
KTB3+12J
KVTKTB778O
KVTKTB778O
KVTKTD998O
KVTKTD998O
BVT2SD1585L
BVT2SD1585L
K8AYG6260
KMY1A125
KRG1ANJ102H
KRG1ANJ102H
KRG1ANJ123H
KWZAGH500BN11
KWZAGH500BN12
KWZAGH500BN13
KWZAGH500BN23
KWZAGH500BN91
KWZAGH500BN92
KWZAGH500BN93
KIP11097D
KRD20TJ472T
KRD20TJ473T
KRD20TJ473T
KRD20TJ473T
KRD20TJ473T
KRD20TJ473T
KRD20TJ473T
KRD20TJ473T
KRD20TJ473T
KRD20TJ473T
KRD20TJ473T
KRD20TJ473T
KRD20TJ473T
KRD20TJ473T
KRD20TJ561T
KRD20TJ563T
KRD20TJ563T
KRD20TJ680T

KRD20TJ680T
KRD25TJ100T
KRD25TJ100T
KRD20TJ102T
KRD20TJ102T
KRD20TJ102T
KRD20TJ102T
KRD20TJ102T
KRD20TJ102T
KRD20TJ102T
KRD20TJ102T
KRD20TJ102T
KRD20TJ222T
KRD20TJ103T
KRD20TJ104T
KRD20TJ104T
KRD20TJ104T
KRD20TJ104T
KRD20TJ104T
KRD20TJ121T
KRD20TJ121T
KRD20TJ123T
KRD20TJ151T
KRD20TJ151T
KRD20TJ153T
KRD20TJ153T
KRD20TJ153T
KRD20TJ153T
KRD20TJ184T
KRD20TJ223T
KRD20TJ391T
KVTKSA733CYT
KVTKSA733CYT
KVD1N4148MT
KVD1N4148MT
KVD1N4148MT
KVD1N4148MT
KVD1N4148MT
KVD1N4148MT
KVD1N4148T
KRD20TJ332T
KRD20TJ332T
KRD20TJ471T
KRD20TJ471T
KRD20TJ471T
KRD20TJ471T
KRD20TJ562T
KRD25TJ272T
KRD25TJ272T
KRD20TJ221T
KRD25TJ680T
KRD25TJ680T
KRD20TJ273T
KVD1N4003ST
KVD1N4003ST
KVTKSA916YT
KVTKSA916YT
KVTKSC2316YT
KVTKSC2316YT
KVTKSR1206T
KVTKSR1206T
KVTKTD1302T
KCBS1E103ZFT
KCBS1E103ZFT

KCBS1E103ZFT
KRD25TJ152T
KRD25TJ152T
KVTKSA992FT
KVTKSA992FT
KVDMTZJ12BT
KRD25FJ101T
KRD25FJ101T
KVTKTC3227YT
KVDUZ16BMT
KRD25TJ682T
KRD25TJ682T
KRD25TJ3R3T
KRD25TJ3R3T
KRD25TJ3R3T
KRD25TJ3R3T
KVDMTZJ6.2BT
KVTKTC3200GRT
KVTKTC3200GRT
KVDUZ24BMT
KVDUZ24BMT
KRD25TJ121T
KRD25TJ121T
KRD25TJ121T
KCCT1H180JC
KCEA1CH101T
KCEA1CH101T
KCEA1EH470T
KCEA1EH470T
KCEA1HH330T
KCEA1HH330T
KCEA1HH330T
KCEA1HH4R7T
KCKT1H101KB
KCKT1H101KB
KCKT1H101KB
KCKT1H101KB
KCKT1H101KB
KCKT1H101KB
KCKT1H101KB
KCKT1H101KB
KCKT1H101KB
KCKT1H101KB
KCKT1H101KB
KCKT1H103ZF
KCKT1H103ZF
KCKT1H103ZF
KCKT1H103ZF
KCQI1H102JZT
KCQI1H103JZT
KCQI1H103JZT
KCQI1H103JZT
KCQI1H223JZT
KCQI1H473JZT
KCQI1H473JZT
KCQI1H562JZT
KCKT1H181KB
KCKT1H181KB
KCKT1H223ZF
KCKT1H223ZF
KCKT1H223ZF
KCCT1H470JC
KCCT1H470JC
KCEA1HH101T
KCEA1HH101T
KCCT1H100DC

KCCT1H100DC
KCKT1H104ZF
KCCT1H330JC
KCCT1H330JC
KCQ1H682JZT
KCQ1H682JZT
KCKT1H121KB
KCKT1H121KB
KCEA1EH330T
KCEA1EH330T
KCEA1HQ4R7T
KCEA1HQ4R7T
KCEA1HQ4R7T
KCEA1HQ4R7T
KCEA1HQ4R7T
KCEA1HQ4R7T
KCEA1HQ4R7T
KCCT1H010CC
KCCT1H010CC
KUP11097X
KVTKSC2310YT
KVTKSC2310YT
KWZAH400BN11
KPG1A482J
KQXAH400EUR
KPB1061Y
KPL0905
KQX1A479Z
KQE1A113Z
KARTAH500IEUR
KUR043TA
KPB1A141Z
KUR043T
KGU1A178
KTS26+8GFZ
KUS1A091
KGX2A254Y
KHG2A152Y
KKK1A014MCK57
KKM1A076MCTK57
KKU1A064MCK57
KOP11217B
BSB455EB1
KRD20TJ100T
KCBS1H104ZFT
KVTKTC3203Y
KRD20TJ3R3T
KVDAFHP52
KCKT1H101KB
KUS1A089
KUS1A090
BVIANAM1271R
KUP11217Z
KCEA1CU470T
BVIANAM1271R
KHE154
KPB1A059Z
KQT1A046
K4FC500CL
KRE1A037
KPS1A382
KPS1A383
KPL6500
K4FC180
K4FC240CL

AMPLIFIER, EUR A-H

	LEVEL	PARTS NO.	DESCRIPTION	Q'TY	REF.NO.	M•R
1	1	9A06223910	SET , AMPLIFIER EUR	1		ANAM
2	•2	9A01377200	SCREW KTB3+8JFZ	7		ANAM
3	•2	9A01377300	SCREW,KTB3+10GFZ	2		ANAM
4	•2	9A01397400	SCREW KTS3+8J	2		ANAM
5	•2	9A01532600	SCREW KTB3+6J	4		ANAM
6	•2	9A05339200	SCREW KTW3+8J	4		ANAM
7	•2	9A05984300	SCREW KTB4+6FFZ	4		ANAM
8	•2	9A06227710	FRONT PANEL ASS'Y EUR	1		ANAM
9	••3	9A01377400	SCREW,KTB3+10G	6		ANAM
10	••3	9A06224200	BADGE,TEAC	1		ANAM
11	••3	9A06227400	INDICATOR,POWER	2		ANAM
12	••3	9A06227500	INDICATOR	1		ANAM
13	••3	9A06228100	VOLUME CAP ASS'Y (A)	1		ANAM
14	•••4	9A06225900	KNOB , VOLUME(A)	1		ANAM
15	•••4	9A06228000	CAP , VOLUME(A)	1		ANAM
16	•••4	9A06228700	PLATE , VOLUME	1		ANAM
17	••3	9A06228300	VOLUME CAP ASS'Y (B)	1		ANAM
18	•••4	9A06226200	KNOB,VOLUME(D)	1		ANAM
19	•••4	9A06228200	CAP , VOLUME(B)	1		ANAM
20	••3	9A06228400	VOLUME CAP ASS'Y (C)	3		ANAM
21	•••4	9A06226100	CAP,VOLUME(C) A4-95-2338	1		ANAM
22	•••4	9A06228500	CAP,VOLUME(C)	1		ANAM
23	••3	9A06228600	HOUSING , VOLUME	1		ANAM
24	••3	9A06228800	VOLUME CAP ASS'Y A-H500	1		ANAM
25	•••4	9A06226000	KNOB , VOLUME(B)	1		ANAM
26	•••4	9A06228900	CAP , VOLUME(B)	1		ANAM
27	••3	9A06231500	AL PANEL ASS'Y	1		ANAM
28	•••4	9A06229000	SCREW,SPECIAL	4		ANAM
29	•••4	9A06231600	PANEL , AL	1		ANAM
30	•••4	9A06231700	BAR , SIDE	2		ANAM
31	•••4	9A06319600	BRACET	1		ANAM
32	••3	9A06232610	SUB PCB ASS'Y EUR	1		ANAM
33	•••4	9A05192900	CRYSTAL, DC-D1800	1	X 701	ANAM
34	•••4	9A05195800	IC,MC4558S	2	IC31 .32	ANAM
35	•••4	9A05316900	JACK HTJ064-05BG	1	JK31	ANAM
36	•••4	9A05329100	WAFER MOLEX 5267-03A	1	CN41	ANAM
37	•••4	9A05338200	R,METAL OXIDE FILM 1W 390	2	R 330 .331	ANAM
38	•••4	9A05834700	SENSOR REMOTE JC-75MK3	1	IC71	ANAM
39	•••4	9A05894700	WAFER(5P)	1	CN31	ANAM
40	•••4	9A06023800	CAP,ELECT 1000UF/6.3V	1	C 701	ANAM
41	•••4	9A06059600	SOLDER,ALMIT SM:60%	2		ANAM
42	•••4	9A06059700	SOLDER,BAR S63S-W3.0	1		ANAM
43	•••4	9A06224600	RELAY G5Z-2A-DC12V	1	RY31	ANAM
44	•••4	9A06224700	VR,ENCODOR EC16B1220408A	1	SW72	ANAM
45	•••4	9A06229810	SUB PCB AUTO ASS'Y EUR	1		ANAM
46	••••5	9A01378600	R,CARBON 1/5W 4.7K	2	R 734 .735	ANAM
47	••••5	9A01378600	R,CARBON 1/5W 4.7K	2	R 736 .737	ANAM
48	••••5	9A01378700	R,CARBON 1/5W 47K	2	R 301 .302	ANAM
49	••••5	9A01378700	R,CARBON 1/5W 47K	2	R 712 .713	ANAM
50	••~•5	9A01378700	R,CARBON 1/5W 47K	2	R 714 .715	ANAM
51	••~•5	9A01378700	R,CARBON 1/5W 47K	2	R 716 .717	ANAM
52	••~•5	9A01378700	R,CARBON 1/5W 47K	1	R 721	ANAM
53	••~•5	9A01378700	R,CARBON 1/5W 47K	2	R 730 .731	ANAM
54	••~•5	9A01378700	R,CARBON 1/5W 47K	2	R 732 .733	ANAM
55	••~•5	9A01378700	R,CARBON 1/5W 47K	2	R 738 .739	ANAM
56	••~•5	9A01378700	R,CARBON 1/5W 47K	1	R 740	ANAM
57	••~•5	9A01380500	R,CARBON 1/5W 2.2K	2	R 321 .322	ANAM
58	••~•5	9A01380500	R,CARBON 1/5W 2.2K	2	R 702 .703	ANAM

59	.....5	9A01380500	R,CARBON 1/5W 2.2K	1	R 704	ANAM
60	.....5	9A01380500	R,CARBON 1/5W 2.2K	2	R 706 .707	ANAM
61	.....5	9A01380500	R,CARBON 1/5W 2.2K	2	R 708 .709	ANAM
62	.....5	9A01380500	R,CARBON 1/5W 2.2K	2	R 710 .711	ANAM
63	.....5	9A01380600	R,CARBON 1/5W 10K	2	R 311 .312	ANAM
64	.....5	9A01380600	R,CARBON 1/5W 10K	2	R 317 .318	ANAM
65	.....5	9A01380600	R,CARBON 1/5W 10K	2	R 319 .320	ANAM
66	.....5	9A01380600	R,CARBON 1/5W 10K	1	R 329	ANAM
67	.....5	9A01380600	R,CARBON 1/5W 10K	1	R 720	ANAM
68	.....5	9A01380600	R,CARBON 1/5W 10K	1	R 729	ANAM
69	.....5	9A01381500	R,CARBON 1/5W 22K	1	R 722	ANAM
70	.....5	9A01381500	R,CARBON 1/5W 22K	2	R 725 .726	ANAM
71	.....5	9A01381500	R,CARBON 1/5W 22K	2	R 741 .742	ANAM
72	.....5	9A01381500	R,CARBON 1/5W 22K	1	R 743	ANAM
73	.....5	9A01390500	DIODE,1N4148MT	1	D 301	ANAM
74	.....5	9A01390500	DIODE,1N4148MT	5	D 709 -713	ANAM
75	.....5	9A01398500	R,CARBON 1/5W 270	1	R 724	ANAM
76	.....5	9A01398600	R,CARBON 1/5W 270K	2	R 313 .314	ANAM
77	.....5	9A01398700	R,CARBON 1/5W 3.3K	2	R 309 .310	ANAM
78	.....5	9A01398700	R,CARBON 1/5W 3.3K	2	R 315 .316	ANAM
79	.....5	9A01400100	CAP,CERAMIC 5PF/50V	2	C 303 .304	ANAM
80	.....5	9A01410500	R,CARBON 1/5W 220	1	R 705	ANAM
81	.....5	9A01410500	R,CARBON 1/5W 220	1	R 723	ANAM
82	.....5	9A01415800	CAP,MYLAR I1H473JZ3	2	C 305 .306	ANAM
83	.....5	9A01415800	CAP,MYLAR I1H473JZ3	2	C 307 .308	ANAM
84	.....5	9A03745200	TR,KSR2206TA	2	Q 701 .702	ANAM
85	.....5	9A03745200	TR,KSR2206TA	2	Q 703 .704	ANAM
86	.....5	9A03745200	TR,KSR2206TA	2	Q 705 .706	ANAM
87	.....5	9A03745200	TR,KSR2206TA	2	Q 713 .714	ANAM
88	.....5	9A03745200	TR,KSR2206TA	2	Q 715 .716	ANAM
89	.....5	9A03745200	TR,KSR2206TA	2	Q 717 .718	ANAM
90	.....5	9A03745200	TR,KSR2206TA	2	Q 721 .722	ANAM
91	.....5	9A03745200	TR,KSR2206TA	2	Q 727 .728	ANAM
92	.....5	9A03745200	TR,KSR2206TA	2	Q 730 .731	ANAM
93	.....5	9A03745200	TR,KSR2206TA	2	Q 732 .733	ANAM
94	.....5	9A03745200	TR,KSR2206TA	1	Q 734	ANAM
95	.....5	9A03745200	TR,KSR2206TA	2	Q 745 .746	ANAM
96	.....5	9A03745200	TR,KSR2206TA	1	Q 747	ANAM
97	.....5	9A03747300	TR,KSB811-YTA	2	Q 740 .741	ANAM
98	.....5	9A03811700	TR,KSD1021-YTA	1	Q 301	ANAM
99	.....5	9A03811700	TR,KSD1021-YTA	2	Q 738 .739	ANAM
100	.....5	9A04882500	SW,TACT SKHV10910A	2	S 701 .702	ANAM
101	.....5	9A05195000	LED,RED SLR342VCF02	1	D 708	ANAM
102	.....5	9A05196900	TR,KSR1206TA	2	Q 707 .708	ANAM
103	.....5	9A05196900	TR,KSR1206TA	2	Q 709 .710	ANAM
104	.....5	9A05196900	TR,KSR1206TA	2	Q 711 .712	ANAM
105	.....5	9A05196900	TR,KSR1206TA	2	Q 723 .724	ANAM
106	.....5	9A05196900	TR,KSR1206TA	2	Q 725 .726	ANAM
107	.....5	9A05196900	TR,KSR1206TA	1	Q 735	ANAM
108	.....5	9A05196900	TR,KSR1206TA	2	Q 742 .743	ANAM
109	.....5	9A05196900	TR,KSR1206TA	1	Q 744	ANAM
110	.....5	9A05318300	CAP,CERAMIC S1C682MXT	2	C 711 .712	ANAM
111	.....5	9A05318500	CC, 22000PF Z F 25V	2	C 319 .320	ANAM
112	.....5	9A05318500	CC, 22000PF Z F 25V	2	C 321 .322	ANAM
113	.....5	9A05318500	CC, 22000PF Z F 25V	2	C 401 .702	ANAM
114	.....5	9A05318500	CC, 22000PF Z F 25V	1	C 710	ANAM
115	.....5	9A05318800	CAP,CERAMIC 1000PF/50V K	1	C 713	ANAM
116	.....5	9A05321400	C,ELECT SRE,3.5*5 10UF/16	1	C 703	ANAM
117	.....5	9A05321400	C,ELECT SRE,3.5*5 10UF/16	2	C 705 .706	ANAM
118	.....5	9A05322100	CAP,ELECT SRE,3*5	1	C 704	ANAM
119	.....5	9A05322100	CAP,ELECT SRE,3*5	1	C 707	ANAM
120	.....5	9A05324000	CAP,MYLAR I1H152JZ3	2	C 309 .310	ANAM
121	.....5	9A05324000	CAP,MYLAR I1H152JZ3	2	C 311 .312	ANAM
122	.....5	9A05353600	C, CERAMIC R1H120JC	2	C 708 .709	ANAM

123	....5	9A05889500	CAP,ELECT 10UF/25V	2	C 301 .302	ANAM
124	....5	9A05889500	CAP,ELECT 10UF/25V	2	C 313 .314	ANAM
125	....5	9A05889500	CAP,ELECT 10UF/25V	2	C 323 .324	ANAM
126	....5	9A05890300	LED,YELLOW SLR342YCF02	7	D 701 -707	ANAM
127	....5	9A05892500	CAP,ELECT 47UF/25V	2	C 315 .316	ANAM
128	....5	9A05892500	CAP,ELECT 47UF/25V	2	C 317 .318	ANAM
129	....5	9A05973900	R,CARBON 1/5W 51K	2	R 305 .306	ANAM
130	....5	9A06234200	R,CARBON 25FJ151T	2	R 325 .326	ANAM
131	....5	9A06234200	R,CARBON 25FJ151T	2	R 327 .328	ANAM
132	....5	9A06235200	PCB , SUB	1		ANAM
133	....5	9A06694900	CAP,ELECT 10UF/35V	1	C 328	ANAM
134	....5	9A06862000	I.C ANAM1224A	1	IC72	ANAM
135	....5	9A07240700	CAP,MYLAR 3900PF/50V J	2	C 325 .326	ANAM
136	...4	9A06237000	VOLUME, MOTOR RK6312MC282	1	VR41	ANAM
137	...4	9A06237200	WIRE ASS'Y	1	BN11	ANAM
138	...4	9A06237300	WIRE ASS'Y	1	BN21	ANAM
139	...4	9A06237400	WIRE ASS'Y	1	BN31	ANAM
140	...4	9A06237500	WIRE ASS'Y	1	BN32	ANAM
141	...4	9A06237600	WIRE ASS'Y	1	BN41	ANAM
142	...4	9A06237700	WIRE ASS'Y	1	BN42	ANAM
143	...4	9A06237800	WIRE ASS'Y	1	BN43	ANAM
144	...4	9A06237900	WIRE ASS'Y	1	BN44	ANAM
145	...4	9A06238000	WIRE ASS'Y	2	BN53 .54	ANAM
146	...4	9A06238200	WIRE ASS'Y	1	BN62	ANAM
147	...4	9A06238300	WIRE ASS'Y	1	BN91	ANAM
148	...4	9A06326800	SW , ROTARY SRBV14065A	1	SW71	ANAM
149	...4	9A06538800	SOLDER,WIRE SN60/PH40	3		ANAM
150	...4	9A07240500	RES , VARIABLE	3	VR31- 33	ANAM
151	..3	9A06234700	SCREW KTW3+6F	6		ANAM
152	..3	9A06314500	KNOB , POWER	1		ANAM
153	..3	9A06319200	KNOB , TACT EUR	1		ANAM
154	..3	9A06319300	PANEL , MOLD EUR	1		ANAM
155	..3	9A08792000	WINDOW,SENSOR	1		ANAM
156	.2	9A06230900	CABINET , TOP	1		ANAM
157	.2	9A06231010	REAR PANEL ASS'Y EUR	1		ANAM
158	..3	9A01376900	BUSHING,AC CORD HEYCO(SR-	1		ANAM
159	..3	9A05892200	CORD,POWER	1		ANAM
160	..3	9A06320100	PANEL , REAR A-H500EUR	1		ANAM
161	..3	9A06320300	FUSE 2C2000TLE	1	F602	ANAM
162	.2	9A06234810	BOTTOM CHASSIS ASS'Y EUR	1		ANAM
163	..3	9A01532600	SCREW KTB3+6J	2		ANAM
164	..3	9A05326800	RUBBER DC-D2200DC	1		ANAM
165	..3	9A05327300	CLAMPER KHR301	7		ANAM
166	..3	9A05338500	SCREW KTB3+16J	5		ANAM
167	..3	9A05338800	SCREW KTB4+6F	4		ANAM
168	..3	9A05339200	SCREW KTW3+8J	7		ANAM
169	..3	9A05917200	GROUND TERMINAL	1		ANAM
170	..3	9A05989300	TAPE,HEMELON	2		ANAM
171	..3	9A06059900	SOLDER WIRE SN:PB=60:40	1		ANAM
172	..3	9A06224100	BOND DN83K(DIABOND)	1		ANAM
173	..3	9A06229100	MOUNT , PCB A4-92-1728	5		ANAM
174	..3	9A06229300	CUSHION,FOOT	4		ANAM
175	..3	9A06229400	RUBBER , MECHA	7		ANAM
176	..3	9A06229600	RUBBER , PCB	7		ANAM
177	..3	9A06232200	SUPPORT , TRANS	1		ANAM
178	..3	9A06232710	MAIN PCB ASS'Y EUR	1		ANAM
179	...4	9A05195800	IC,MC4558S	1	IC11	ANAM
180	...4	9A05329300	WAFER MOLEX 5267-04A	1	CN32	ANAM
181	...4	9A05329300	WAFER MOLEX 5267-04A	2	CN42 .43	ANAM
182	...4	9A05329300	WAFER MOLEX 5267-04A	1	CN61	ANAM
183	...4	9A05329300	WAFER MOLEX 5267-04A	1	CN95	ANAM
184	...4	9A05330000	WAFER MOLEX 5267-07A	1	CN91	ANAM
185	...4	9A05333900	PLATE,EARTH	1	ET01	ANAM
186	...4	9A05342900	WIRE ADC-11	1	JW11	ANAM



187	...4	9A05892600	WAFER(9P)	1	CN21	ANAM
188	...4	9A05894700	WAFER(5P)	1	CN92	ANAM
189	...4	9A05896400	R.,4.7-OHM,1W	1	R 604	ANAM
190	...4	9A05896400	R.,4.7-OHM,1W	1	R 914	ANAM
191	...4	9A05897200	RES,FUSE 0.47-OHM,1W	2	R 905 .906	ANAM
192	...4	9A05897200	RES,FUSE 0.47-OHM,1W	2	R 907 .908	ANAM
193	...4	9A05937400	HEAT SINK ASSY	1	Q 906	ANAM
194	....5	9A01388300	TR,KSD288-Y-AB	1		ANAM
195	....5	9A01535800	SCREW,KTB3+8J	1		ANAM
196	....5	9A05333500	HEAT SINK 1A025	1		ANAM
197	....5	9A06066300	COMPOUND,SILICONE	1		ANAM
198	...4	9A05971200	IC.,LC4966	2	IC12 .13	ANAM
199	...4	9A05971200	IC.,LC4966	2	IC14 .15	ANAM
200	...4	9A05971200	IC.,LC4966	1	IC16	ANAM
201	...4	9A05987100	RELAY HR-CR7-DC12V	1	RY62	ANAM
202	...4	9A05991400	WAFER	1	CN11	ANAM
203	...4	9A06012400	TERMINAL,LUG	2	WP61 .62	ANAM
204	...4	9A06224000	CAP , CERAMIC	1	C 601	ANAM
205	...4	9A06224500	RELAY G5V-2-DC12V	2	RY11 .21	ANAM
206	...4	9A06225300	T.R 2SA1209S	2	Q 213 .214	ANAM
207	...4	9A06225500	T.R 2SC2911S	2	Q 211 .212	ANAM
208	...4	9A06226600	CAP , ELECT	2	C 141 .142	ANAM
209	...4	9A06226600	CAP , ELECT	2	C 149 .150	ANAM
210	...4	9A06226600	CAP , ELECT	2	C 915 .916	ANAM
211	...4	9A06226600	CAP , ELECT	2	C 917 .918	ANAM
212	...4	9A06226700	CE, 1000UF H 25V DC	1	C 605	ANAM
213	...4	9A06226700	CE, 1000UF H 25V DC	1	C 929	ANAM
214	...4	9A06226800	CAP , ELECT	2	C 903 .904	ANAM
215	...4	9A06226800	CAP , ELECT	2	C 905 .906	ANAM
216	...4	9A06226900	CAP , ELECT	2	C 203 .204	ANAM
217	...4	9A06226900	CAP , ELECT	2	C 205 .206	ANAM
218	...4	9A06227000	CAP , ELECT A1VH102E	2	C 919 .920	ANAM
219	...4	9A06227100	CAP , ELECT	2	C 907 .908	ANAM
220	...4	9A06227300	PIN , G.T	1	JP83	ANAM
221	...4	9A06227300	PIN , G.T	1	JW83	ANAM
222	...4	9A06229910	MAIN PCB AUTO ASS'Y	1		ANAM
223	....5	9A01378300	R,CARBON 1/5W 100	10	R 119 -128	ANAM
224	....5	9A01378300	R,CARBON 1/5W 100	2	R 207 .208	ANAM
225	....5	9A01378300	R,CARBON 1/5W 100	1	R 606	ANAM
226	....5	9A01378500	R,CARBON 1/5W 39K	2	R 233 .234	ANAM
227	....5	9A01379000	R,CARBON 1/5W 560	2	R 113 .114	ANAM
228	....5	9A01379100	R,CARBON 1/5W 56K	2	R 105 .106	ANAM
229	....5	9A01379100	R,CARBON 1/5W 56K	10	R 129 -138	ANAM
230	....5	9A01380400	R,CARBON 1/5W 1K	4	R 141 -144	ANAM
231	....5	9A01380400	R,CARBON 1/5W 1K	2	R 213 .214	ANAM
232	....5	9A01380400	R,CARBON 1/5W 1K	2	R 217 .218	ANAM
233	....5	9A01380400	R,CARBON 1/5W 1K	2	R 225 .226	ANAM
234	....5	9A01380500	R,CARBON 1/5W 2.2K	4	R 209 -212	ANAM
235	....5	9A01380600	R,CARBON 1/5W 10K	1	R 149	ANAM
236	....5	9A01380600	R,CARBON 1/5W 10K	1	R 235	ANAM
237	....5	9A01380600	R,CARBON 1/5W 10K	1	R 603	ANAM
238	....5	9A01380800	R,CARBON 1/5W 120	2	R 201 .202	ANAM
239	....5	9A01380900	R,CARBON 1/5W 12K	2	R 109 .110	ANAM
240	....5	9A01381400	R,CARBON 1/5W 180K	2	R 111 .112	ANAM
241	....5	9A01381500	R,CARBON 1/5W 22K	2	R 203 .204	ANAM
242	....5	9A01381500	R,CARBON 1/5W 22K	2	R 221 .222	ANAM
243	....5	9A01381700	R,CARBON 1/5W 220K	2	R 115 .116	ANAM
244	....5	9A01381700	R,CARBON 1/5W 220K	4	R 145 -148	ANAM
245	....5	9A01381700	R,CARBON 1/5W 220K	1	R 161	ANAM
246	....5	9A01381800	R,CARBON 1/5W 330	2	R 231 .232	ANAM
247	....5	9A01381900	R,CARBON 1/5W 33K	2	R 205 .206	ANAM
248	....5	9A01382100	R,CARBON 1/5W 390	1	R 104	ANAM
249	....5	9A01382400	CAP,CERAMIC 560PF/50V	2	C 207 .208	ANAM
250	....5	9A01385900	CAP,CERAMIC 100PF/50V	2	C 105 .106	ANAM

251	....5	9A01385900	CAP,CERAMIC 100PF/50V	2 C 121 .122	ANAM
252	....5	9A01385900	CAP,CERAMIC 100PF/50V	2 C 123 .124	ANAM
253	....5	9A01385900	CAP,CERAMIC 100PF/50V	2 C 125 .126	ANAM
254	....5	9A01385900	CAP,CERAMIC 100PF/50V	2 C 127 .128	ANAM
255	....5	9A01385900	CAP,CERAMIC 100PF/50V	2 C 129 .130	ANAM
256	....5	9A01385900	CAP,CERAMIC 100PF/50V	2 C 133 .134	ANAM
257	....5	9A01385900	CAP,CERAMIC 100PF/50V	2 C 135 .136	ANAM
258	....5	9A01386000	C,CERAMIC 1000PF/50V	2 C 107 .108	ANAM
259	....5	9A01386200	CAP,CERAMIC 150PF/50V	2 C 103 .104	ANAM
260	....5	9A01390500	DIODE,1N4148MT	9 D 201 -208	ANAM
261	....5	9A01390500	DIODE,1N4148MT	1 D 601	ANAM
262	....5	9A01390600	DIODE,1N4148T	1 D 102	ANAM
263	....5	9A01398800	R,CARBON 1/5W 470	2 R 101 .102	ANAM
264	....5	9A01398900	R,CARBON 1/5W 5.6K	4 R 157 -160	ANAM
265	....5	9A01400000	CAP,CERAMIC 3PF/50V	2 C 209 .210	ANAM
266	....5	9A01410100	R,CARBON 10 OHM 1/5W J	1 R 607	ANAM
267	....5	9A01410500	R,CARBON 1/5W 220	2 R 107 .108	ANAM
268	....5	9A01410600	R,CARBON 1/5W 2.4K	2 R 219 .220	ANAM
269	....5	9A01414800	CAP,MYLAR 0.001UF/50V	2 C 215 .216	ANAM
270	....5	9A01415100	CAP,MYLAR 0.0056UF/50V	2 C 111 .112	ANAM
271	....5	9A01415500	CAP,MYLAR 0.0022UF/50V	2 C 113 .114	ANAM
272	....5	9A01415500	CAP,MYLAR 0.0022UF/50V	1 C 910	ANAM
273	....5	9A01415500	CAP,MYLAR 0.0022UF/50V	1 C 921	ANAM
274	....5	9A01415800	CAP,MYLAR I1H473JZ3	2 C 213 .214	ANAM
275	....5	9A01492400	R,CARBON 1/4W 12K	2 R 903 .904	ANAM
276	....5	9A01492400	R,CARBON 1/4W 12K	2 R 911 .912	ANAM
277	....5	9A01504400	R,CARBON 1/4W 390	1 R 103	ANAM
278	....5	9A01532600	SCREW KTB3+6J	1	ANAM
279	....5	9A01544200	R,CARBON 1/5W 27K	2 R 215 .216	ANAM
280	....5	9A03811700	TR,KSD1021-YTA	1 Q 101	ANAM
281	....5	9A03811700	TR,KSD1021-YTA	1 Q 215	ANAM
282	....5	9A03811700	TR,KSD1021-YTA	1 Q 601	ANAM
283	....5	9A05194600	DIODE,1N4003SRT	1 D 602	ANAM
284	....5	9A05194600	DIODE,1N4003SRT	8 D 903 -910	ANAM
285	....5	9A05194600	DIODE,1N4003SRT	2 D 913 .914	ANAM
286	....5	9A05196700	TR,KSA916-Y-SHTA	1 Q 902	ANAM
287	....5	9A05196700	TR,KSA916-Y-SHTA	1 Q 904	ANAM
288	....5	9A05196800	TR,KSC2316-Y-SHTA	1 Q 602	ANAM
289	....5	9A05196800	TR,KSC2316-Y-SHTA	1 Q 901	ANAM
290	....5	9A05196800	TR,KSC2316-Y-SHTA	1 Q 903	ANAM
291	....5	9A05196800	TR,KSC2316-Y-SHTA	1 Q 905	ANAM
292	....5	9A05318500	CC, 22000PF Z F 25V	2 C 119 .120	ANAM
293	....5	9A05318500	CC, 22000PF Z F 25V	2 C 147 .148	ANAM
294	....5	9A05318500	CC, 22000PF Z F 25V	2 C 151 .152	ANAM
295	....5	9A05318500	CC, 22000PF Z F 25V	2 C 607 .608	ANAM
296	....5	9A05318500	CC, 22000PF Z F 25V	2 C 901 .902	ANAM
297	....5	9A05318500	CC, 22000PF Z F 25V	2 C 913 .914	ANAM
298	....5	9A05318500	CC, 22000PF Z F 25V	2 C 930 .931	ANAM
299	....5	9A05318500	CC, 22000PF Z F 25V	1 C 932	ANAM
300	....5	9A05318700	CAP,CERAMIC 100PF/50V K	1 C 602	ANAM
301	....5	9A05318900	CAP,CERAMIC 0.1UF/50V Z	1 C 221	ANAM
302	....5	9A05322200	CAP,ELECT A1HQ4R7B	2 C 201 .202	ANAM
303	....5	9A05322200	CAP,ELECT A1HQ4R7B	2 C 217 .218	ANAM
304	....5	9A05324300	CAP,MYLAR I1H222JZ3	1 C 153	ANAM
305	....5	9A05324300	CAP,MYLAR I1H222JZ3	1 C 909	ANAM
306	....5	9A05324300	CAP,MYLAR I1H222JZ3	1 C 911	ANAM
307	....5	9A05324300	CAP,MYLAR I1H222JZ3	2 C 922 .923	ANAM
308	....5	9A05328200	HOLDER,FUSE KJCF5S	2 F 602	ANAM
309	....5	9A05353600	C, CERAMIC R1H120JC	2 C 211 .212	ANAM
310	....5	9A05359600	DIODE,ZENER MTZJ12BT	1 D 916	ANAM
311	....5	9A05889600	CAP,ELECT 4.7UF/50V	2 C 115 .116	ANAM
312	....5	9A05889600	CAP,ELECT 4.7UF/50V	2 C 131 .132	ANAM
313	....5	9A05890000	CAP,ELECT 100UF/6.3V	1 C 603	ANAM
314	....5	9A05890000	CAP,ELECT 100UF/6.3V	1 C 925	ANAM

315	....5	9A05890000	CAP,ELECT 100UF/6.3V	1	C 927	ANAM
316	....5	9A05892500	CAP,ELECT 47UF/25V	2	C 109 .110	ANAM
317	....5	9A05892500	CAP,ELECT 47UF/25V	2	C 117 .118	ANAM
318	....5	9A05892500	CAP,ELECT 47UF/25V	1	C 604	ANAM
319	....5	9A05892500	CAP,ELECT 47UF/25V	1	C 926	ANAM
320	....5	9A05892500	CAP,ELECT 47UF/25V	1	C 928	ANAM
321	....5	9A05892800	TR,KTC3198YT	2	Q 209 .210	ANAM
322	....5	9A05894400	CAP,CERAMIC 18PF	2	C 101 .102	ANAM
323	....5	9A05895900	TR,KTA1266YT	2	Q 207 .208	ANAM
324	....5	9A05896000	TR,KTC2878B	4	Q 102 -105	ANAM
325	....5	9A05902200	DIODE,ZENER,30V	2	D 901 .902	ANAM
326	....5	9A05938000	CAP,MYLAR 0.0033UF	2	C 219 .220	ANAM
327	....5	9A06169300	R,CARBON 1/4W 56K	1	R 162	ANAM
328	....5	9A06234000	R,CARBON 1/5W 910 OHM J	2	R 223 .224	ANAM
329	....5	9A06234100	R,CARBON 25FJ102T	1	R 605	ANAM
330	....5	9A06234100	R,CARBON 25FJ102T	2	R 901 .902	ANAM
331	....5	9A06234100	R,CARBON 25FJ102T	2	R 909 .910	ANAM
332	....5	9A06234100	R,CARBON 25FJ102T	2	R 913 .915	ANAM
333	....5	9A06234200	R,CARBON 25FJ151T	2	R 117 .118	ANAM
334	....5	9A06234200	R,CARBON 25FJ151T	4	R 153 -156	ANAM
335	....5	9A06234300	R,CARBON 25TJ560T	4	R 227 -230	ANAM
336	....5	9A06235300	PCB , MAIN	1		ANAM
337	....5	9A06236100	DIODE , ZENER MTZJ4.7BT	1	D 915	ANAM
338	....5	9A06236200	DIODE,ZENER MTZJ6.2BT	1	D 604	ANAM
339	....5	9A06236400	DIODE , ZENER UZ18BMT	2	D 911 .912	ANAM
340	....5	9A06236600	TR,KTA1268GRT	4	Q 201 -204	ANAM
341	....5	9A06236700	TR,KTC3200GRT	2	Q 205 .206	ANAM
342	...4	9A06230200	JACK , REMOTE(2P)	1	KJ61	ANAM
343	...4	9A06230400	TERMINAL , IN/OUT (G)	2	JK11 .12	ANAM
344	...4	9A06234400	RES , METAL OXIDE FILM	2	R 916 .917	ANAM
345	...4	9A06237100	WIRE	1	JW15	ANAM
346	...4	9A06326300	WIRE ASS'Y EUR	1	BN98	ANAM
347	...4	9A06326400	TERMINAL , IN/OUT	1	JK13	ANAM
348	...4	9A06326500	WIRE ASS'Y	1	JW82. 85	ANAM
349	...4	9A06326600	SW,PUSH JRA1203A	1	SW63	ANAM
350	...4	9A06326700	TRANS,POWER A-H500EUR	1	T 601	ANAM
351	..3	9A06232810	POWER PCB ASS'Y EUR	1		ANAM
352	...4	9A04875100	COIL, DC-D2100	2	L 501 .502	ANAM
353	...4	9A05328900	WAFER MOLEX 5267-02A	1	CN44	ANAM
354	...4	9A05338000	RES,METAL 10 OHM 1W J	2	R 579 .580	ANAM
355	...4	9A05345200	SOLDER , WIRE	6		ANAM
356	...4	9A05892600	WAFER(9P)	2	CN53 .54	ANAM
357	...4	9A05896300	R.,0.22-OHM,5W	2	R 561 .562	ANAM
358	...4	9A05896300	R.,0.22-OHM,5W	2	R 563 .564	ANAM
359	...4	9A05896300	R.,0.22-OHM,5W	2	R 565 .566	ANAM
360	...4	9A05896300	R.,0.22-OHM,5W	2	R 567 .568	ANAM
361	...4	9A05896400	R.,4.7-OHM,1W	2	R 577 .578	ANAM
362	...4	9A05977200	TR.,2SD1585	2	Q 521 .522	ANAM
363	...4	9A05977500	TR.,2SA1859A	2	Q 525 .526	ANAM
364	...4	9A05977600	TR.,2SC4883A	2	Q 523 .524	ANAM
365	...4	9A06059700	SOLDER,BAR S63S-W3.0	5		ANAM
366	...4	9A06166200	THINNER	2		ANAM
367	...4	9A06224600	RELAY G5Z-2A-DC12V	2	RY51 .52	ANAM
368	...4	9A06224900	DIODE , BRIDGE PBU604F	2	D 801 .802	ANAM
369	...4	9A06227200	CAP , ELECT	2	C 801 .802	ANAM
370	...4	9A06227200	CAP , ELECT	2	C 803 .804	ANAM
371	...4	9A06227300	PIN , G.T	2	T 801 .802	ANAM
372	...4	9A06230010	POWER PCB AUTO ASS'Y EUR	1		ANAM
373	....5	9A01378300	R,CARBON 1/5W 100	2	R 515 .516	ANAM
374	....5	9A01378400	R,CARBON 1/5W 3.9K	2	R 583 .584	ANAM
375	....5	9A01378500	R,CARBON 1/5W 39K	2	R 509 .510	ANAM
376	....5	9A01378500	R,CARBON 1/5W 39K	4	R 531 -534	ANAM
377	....5	9A01378600	R,CARBON 1/5W 4.7K	2	R 537 .538	ANAM
378	....5	9A01378600	R,CARBON 1/5W 4.7K	2	R 593 .594	ANAM

379	....5	9A01378700	R,CARBON 1/5W 47K	4	R 589 -592	ANAM
380	....5	9A01379200	R,CARBON 1/5W 68	2	R 513 .514	ANAM
381	....5	9A01379300	R,CARBON 1/5W 680	2	R 527 .528	ANAM
382	....5	9A01379300	R,CARBON 1/5W 680	2	R 543 .544	ANAM
383	....5	9A01379600	R,CARBON 1/5W 820	2	R 545 .546	ANAM
384	....5	9A01380400	R,CARBON 1/5W 1K	2	R 501 .502	ANAM
385	....5	9A01380400	R,CARBON 1/5W 1K	4	R 521 -524	ANAM
386	....5	9A01380600	R,CARBON 1/5W 10K	4	R 585 -588	ANAM
387	....5	9A01380600	R,CARBON 1/5W 10K	2	R 595 .596	ANAM
388	....5	9A01381000	R,CARBON 1/5W 150	2	R 539 .540	ANAM
389	....5	9A01381100	R,CARBON 1/5W 15K	2	R 511 .512	ANAM
390	....5	9A01381100	R,CARBON 1/5W 15K	4	R 517 -520	ANAM
391	....5	9A01381100	R,CARBON 1/5W 15K	2	R 569 .570	ANAM
392	....5	9A01386300	CAP,CERAMIC 220PF/50V	2	C 505 .506	ANAM
393	....5	9A01390500	DIODE,1N4148MT	16	D 505 -520	ANAM
394	....5	9A01398700	R,CARBON 1/5W 3.3K	2	R 535 .536	ANAM
395	....5	9A01398700	R,CARBON 1/5W 3.3K	4	R 573 -576	ANAM
396	....5	9A01398700	R,CARBON 1/5W 3.3K	2	R 581 .582	ANAM
397	....5	9A01398800	R,CARBON 1/5W 470	2	R 547 .548	ANAM
398	....5	9A01398900	R,CARBON 1/5W 5.6K	2	R 503 .504	ANAM
399	....5	9A01400100	CAP,CERAMIC 5PF/50V	2	C 513 .514	ANAM
400	....5	9A01400100	CAP,CERAMIC 5PF/50V	2	C 517 .518	ANAM
401	....5	9A01400100	CAP,CERAMIC 5PF/50V	2	C 519 .520	ANAM
402	....5	9A01410400	R,CARBON 1/5W 47	4	R 505 -508	ANAM
403	....5	9A01410500	R,CARBON 1/5W 220	2	R 529 .530	ANAM
404	....5	9A01410500	R,CARBON 1/5W 220	2	R 549 .550	ANAM
405	....5	9A01415200	C., POLY 0.0068UF/50V	2	C 525 .526	ANAM
406	....5	9A01415400	CAP,MYLAR 0.01UF/50V J	1	C 811	ANAM
407	....5	9A01415400	CAP,MYLAR 0.01UF/50V J	1	C 816	ANAM
408	....5	9A01415500	CAP,MYLAR 0.0022UF/50V	2	C 523 .524	ANAM
409	....5	9A01415800	CAP,MYLAR I1H473JZ3	2	C 521 .522	ANAM
410	....5	9A01415800	CAP,MYLAR I1H473JZ3	2	C 527 .528	ANAM
411	....5	9A01544200	R,CARBON 1/5W 27K	2	R 571 .572	ANAM
412	....5	9A03747300	TR,KSB811-YTA	2	Q 543 .544	ANAM
413	....5	9A05196700	TR,KSA916-Y-SHTA	2	Q 517 .518	ANAM
414	....5	9A05196800	TR,KSC2316-Y-SHTA	2	Q 519 .520	ANAM
415	....5	9A05196900	TR,KSR1206TA	2	Q 539 .540	ANAM
416	....5	9A05196900	TR,KSR1206TA	2	Q 545 .546	ANAM
417	....5	9A05197000	TR,KSR1210TA	2	Q 537 .538	ANAM
418	....5	9A05322200	CAP,ELECT A1HQ4R7B	2	C 503 .504	ANAM
419	....5	9A05324300	CAP,MYLAR I1H222JZ3	4	C 529 -532	ANAM
420	....5	9A05324300	CAP,MYLAR I1H222JZ3	2	C 812 .813	ANAM
421	....5	9A05324300	CAP,MYLAR I1H222JZ3	2	C 814 .815	ANAM
422	....5	9A05892800	TR,KTC3198YT	4	Q 509 -512	ANAM
423	....5	9A05892800	TR,KTC3198YT	2	Q 515 .516	ANAM
424	....5	9A05892800	TR,KTC3198YT	2	Q 535 .536	ANAM
425	....5	9A05895900	TR,KTA1266YT	2	Q 513 .514	ANAM
426	....5	9A05895900	TR,KTA1266YT	2	Q 541 .542	ANAM
427	....5	9A05896000	TR,KTC2878B	2	Q 501 .502	ANAM
428	....5	9A05938000	CAP,MYLAR 0.0033UF	2	C 511 .512	ANAM
429	....5	9A05970200	CAP,ELECT 220UF/35V	2	C 507 .508	ANAM
430	....5	9A05970200	CAP,ELECT 220UF/35V	2	C 509 .510	ANAM
431	....5	9A05978800	R,CARBON 1/4W 2.2	8	R 553 -560	ANAM
432	....5	9A05987700	R,CARBON 1/4W 12K	4	R 801 -804	ANAM
433	....5	9A06226500	CAP , ELECT	2	C 515 .516	ANAM
434	....5	9A06235400	PCB , POWER	1		ANAM
435	....5	9A06236800	F.E.T KTK117Y	4	Q 505 -508	ANAM
436	...4	9A06230500	TETMINAL , SPEAKER	2	JK51 .52	ANAM
437	...4	9A06230600	WAFER	2	CN59 .60	ANAM
438	...4	9A06230700	WAFER	2	CN81 .82	ANAM
439	...4	9A06230800	WAFER	2	CN55 .56	ANAM
440	...4	9A06232400	HEAT SINK ASS'Y	1		ANAM
441	....5	9A01397500	SCREW,KTB3*10J	4		ANAM
442	....5	9A01535800	SCREW,KTB3+8J	3		ANAM

443	....5	9A06066300	COMPOUND,SILICONE	5		ANAM
444	....5	9A06224400	POSISTOR PTH9M04BC471TS	1	TH52	ANAM
445	....5	9A06225400	T.R 2SB6880	1	Q 530	ANAM
446	....5	9A06225400	T.R 2SB6880	1	Q 534	ANAM
447	....5	9A06225600	T.R 2SD7180	1	Q 528	ANAM
448	....5	9A06225600	T.R 2SD7180	1	Q 532	ANAM
449	....5	9A06232100	BRACKET , HEAT SINK	2		ANAM
450	....5	9A06232300	HEAT SINK	1		ANAM
451	...4	9A06232500	HEAT SINK ASS'Y	1		ANAM
452	....5	9A01397500	SCREW,KTB3*10J	4		ANAM
453	....5	9A01535800	SCREW,KTB3+8J	3		ANAM
454	....5	9A06066300	COMPOUND,SILICONE	5		ANAM
455	....5	9A06224400	POSISTOR PTH9M04BC471TS	1	TH51	ANAM
456	....5	9A06225400	T.R 2SB6880	1	Q 529	ANAM
457	....5	9A06225400	T.R 2SB6880	1	Q 533	ANAM
458	....5	9A06225600	T.R 2SD7180	1	Q 527	ANAM
459	....5	9A06225600	T.R 2SD7180	1	Q 531	ANAM
460	....5	9A06232100	BRACKET , HEAT SINK	2		ANAM
461	....5	9A06232300	HEAT SINK	1		ANAM
462	...4	9A06234500	RES , METAL OXIDE FILM	2	R 525 .526	ANAM
463	...4	9A06234500	RES , METAL OXIDE FILM	2	R 541 .542	ANAM
464	...4	9A06234600	RES , METAL OXIDE FILM	2	R 551 .552	ANAM
465	...4	9A06236300	DIODE , ZENER UZP20BM	2	D 501 .502	ANAM
466	...4	9A06236300	DIODE , ZENER UZP20BM	2	D 503 .504	ANAM
467	...4	9A06236500	RES , SEMI FIXED	2	VR53 .54	ANAM
468	...4	9A06238100	WIRE ASS'Y	2	BN55 .56	ANAM
469	...4	9A06238500	WIRE ASS'Y	2	JW51 .52	ANAM
470	...4	9A06238600	WIRE ASS'Y	1	JW52	ANAM
471	...4	9A06238600	WIRE ASS'Y	2	JW81 .82	ANAM
472	...4	9A06238700	WIRE ASS'Y	1	JW83	ANAM
473	...4	9A06238800	FLUX	2		ANAM
474	..3	9A06234900	CHASSIS , BOTTOM	1		ANAM
475	..3	9A06235000	PLATE , BOTTOM	1		ANAM
476	..3	9A06235100	CHASSIS , FRONT	1		ANAM
477	..3	9A06315500	FOOT	4		ANAM
478	..3	9A06321100	RUBBER , TRANS EUR	3		ANAM
479	..3	9A06326100	LABEL,TRANS	1		ANAM
480	..3	9A06326200	TRANS , TOROLDAL EUR	1	T 902	ANAM
481	1	9A06233200	PAD,SNOW(L)	1		ANAM
482	1	9A06233300	PAD,SNOW(R)	1		ANAM
483	1	9A06233610	INSTRUCTION MANUAL ASS'Y	1		ANAM
484	.2	9A05917700	BAG,POLY 1061Y	1		ANAM
485	.2	9A06054500	OWNERS MNL,A-H500 MULTI	1		ANAM
486	.2	9A06225720	REMOCON XMTR,ASSY(RC-613)	1		ANAM
487	..3	9A05194300	LED,SPR-39MVW3	1		ANAM
488	..3	9A05975800	RESONATOR,CERAMIC	1	X 901	ANAM
489	..3	9A06235720	REMOCON TRANSMITTER ASS'Y	1		ANAM
490	....4	9A05990800	BAG,POLY 1A008Z	1		ANAM
491	....4	9A06235610	REMOCON	1		ANAM
492	....5	9A06018200	NAME,PLATE	1		ANAM
493	....5	9A06018500	SPRING,COIL	1		ANAM
494	....5	9A06231200	COVER , BATTERY	1		ANAM
495	....5	9A06231400	CASE , TOP	1		ANAM
496	....5	9A06231800	CASE , BOTTOM	1		ANAM
497	....5	9A06232900	REMOCON PCB ASS'Y	1		ANAM
498	.....6	9A01380600	R,CARBON 1/5W 10K	2	R 906 .907	ANAM
499	.....6	9A01398800	R,CARBON 1/5W 470	1	R 904	ANAM
500	.....6	9A01410500	R,CARBON 1/5W 220	2	R 901 .902	ANAM
501	.....6	9A05194300	LED,SPR-39MVW3	1	D 901	ANAM
502	.....6	9A05321200	C, ELEC 470UF/10V	1	C 905	ANAM
503	.....6	9A05341800	TR, KTC3203Y	1	Q 901	ANAM
504	.....6	9A05975800	RESONATOR,CERAMIC	1	X 901	ANAM
505	.....6	9A06233900	R,CARBON 1/5W 3.3	1	R 903	ANAM
506	.....6	9A06235500	PCB , REMOCON	1		ANAM

507	.....6	9A06235800	SPRING , COIL(R)	1		ANAM
508	.....6	9A06235900	SPRING , COIL(L)	1		ANAM
509	.....6	9A06236000	L.E.D AF-HP52	1	D 902	ANAM
510	.....6	9A06537100	I.C , U-CON (REMOCON)	1	IC01	ANAM
511	.....6	9A06692800	CAP,CERAMIC 15PF/50V J	2	C 903 .904	ANAM
512	.....6	9A06695200	CAP,CERAMIC 0.01UF/50V Z	2	C 901 .902	ANAM
513	.....6	9A06695200	CAP,CERAMIC 0.01UF/50V Z	1	C 906	ANAM
514	.....5	9A06318400	ORNAMENT,FUNCTION	1		ANAM
515	.....5	9A06318500	RUBBER,FUNCTION	1		ANAM
516	..3	9A06537100	I.C , U-CON (REMOCON)	1	IC01	ANAM
517	.2	9A06752300	STAPLE 0905	3		ANAM
518	1	9A06243400	BAG , POLY	1		ANAM
519	1	9A06269900	BOX , OUT CARTON	1		ANAM
520	1	9A06318600	LABEL,MANUFACTURE	1		ANAM
521	1	9A06318700	LOCKER	4		ANAM
522	1	9A05326600	CLAMPER,ARM	1		ANAM
523	1	9A05335600	LABEL,SERIAL NO	2		ANAM
524	1	9A05936800	STAPLE (L=65MM)	8		ANAM
525	1	9A05983800	TAPE,OPP CLEAR 50M/M	1		ANAM
526	1	9A05983900	TAPE,CELLO OPP	1		ANAM

OEM NO.
A-H500SETEUR
KTB3+8JFZ
KTB3+10GFZ
KTS3+8J
KTB3+6J
KTW3+8J
KTB4+6FFZ
KGWAH500EUR
KTB3+10G
BGB1A047
KGL1A120
KGL1A121
KGX1A216ZA
KBN1A059
KGX1A216C11
KGX1A220YC11
KGX1A217ZA
KBN1A066
KGX1A217C11
KGX1A218ZA
KBN1A061
KGX1A218ZC11
KGX1A219C12
KGX2A217ZA
KBN1A060
KGX2A217ZC11
KKM1A052YA
KHD1A016
KKM1A052YC11
KKM1A053C11
KMD1A339
KOP10984D
KOX04194E120C
KVIMC4558S
BJJ2E017Z
KJP03GA01ZM
KRG1ANJ391H
KRVSR5SP
KJP05GA01ZM
KCEA0JH102B
K2K4110
K2K50301
BSL4A008ZE
BSR2A006Z
KIP10984D
KRD20TJ472T
KRD20TJ472T
KRD20TJ473T
KRD20TJ473T
KRD20TJ473T
KRD20TJ473T
KRD20TJ473T
KRD20TJ473T
KRD20TJ473T
KRD20TJ473T
KRD20TJ473T
KRD20TJ473T
KRD20TJ222T
KRD20TJ222T

KRD20TJ222T
KRD20TJ222T
KRD20TJ222T
KRD20TJ222T
KRD20TJ103T
KRD20TJ103T
KRD20TJ103T
KRD20TJ103T
KRD20TJ103T
KRD20TJ103T
KRD20TJ223T
KRD20TJ223T
KRD20TJ223T
KRD20TJ223T
KVD1N4148MT
KVD1N4148MT
KRD20TJ271T
KRD20TJ274T
KRD20TJ332T
KRD20TJ332T
KCCR1H050CC
KRD20TJ221T
KRD20TJ221T
KCQI1H473JZ3
KCQI1H473JZ3
KVTKSR2206T
KVTKSR2206T
KVTKSR2206T
KVTKSR2206T
KVTKSR2206T
KVTKSR2206T
KVTKSR2206T
KVTKSR2206T
KVTKSR2206T
KVTKSR2206T
KVTKSR2206T
KVTKSR2206T
KVTKSR2206T
KVTKSR2206T
KVTKSR2206T
KVTKSR2206T
KVTKSB811YT
KVTKSD1021YT
KVTKSD1021YT
KST1A012ZT
KVD342VCF02T085
KVTKSR1206T
KVTKSR1206T
KVTKSR1206T
KVTKSR1206T
KVTKSR1206T
KVTKSR1206T
KVTKSR1206T
KVTKSR1206T
KVTKSR1206T
KCBS1C682MXT
KCBS1E223ZFT
KCBS1E223ZFT
KCBS1E223ZFT
KCBS1E223ZFT
KCBS1H102KBT
KCEA1CKS100B
KCEA1CKS100B
KCEA1HKS1R0B
KCEA1HKS1R0B
KCQI1H152JZ3
KCQI1H152JZ3
KCCR1H120JC



KCEA1VH100B
KCEA1VH100B
KCEA1VH100B
KVD342YCF02T085
KCEA1EH470B
KCEA1EH470B
KRD20TJ513T
KRD25FJ151T
KRD25FJ151T
KUP10984Z
KCEA1VH100T
BVIANAM1224A
KCQ11H392JZT
KVV9A08A503Z
KWZAA77BN11
KWZAA77BN21
KWZAA77BN31
KWZAA77BN32
KWZAA77BN41
KWZAA77BN42
KWZAA77BN43
KWZAA77BN44
KWZAA77BN53
KWZAA77BN62
KWZAA77BN91
BSR4A003Z
K2K31161
BVV2W02B503Z
KTW3+6F
KBT1A387ZK64
KBT1A388ZK64
KGW1A178ZK64
KGU1A245A10
KKC1B077S21
KKFAH500EUR
KHR129
KJA2B010Y
KKF2A126XK59
KBA2C2000TLE
KUAAH500EUR
KTB3+6J
KHG1A024
KHR301
KTB3+16J
KTB4+6F
KTW3+8J
KMA2A001
KHS1A032
K2K31121
BDDN83K
KHE1A023
KHG1A039Z
KHG1A115
KHG1A139
KMD1A328
KOP10985D
KVIMC4558S
KJP04GA01ZM
KJP04GA01ZM
KJP04GA01ZM
KJP04GA01ZM
KJP07GA01ZM
KNE75
KWED202100PP

KJP09GA01ZM
KJP05GA01ZM
KRG1ANJ4R7H
KRG1ANJ4R7H
KRQ1CJR47
KRQ1CJR47
KVTKSD288YZA
KVTKSD288Y
KTB3+8J
KMY1A025
K8AYG6260
BVILC4966
BVILC4966
BVILC4966
KSL1A007ZE
KJP10GA01ZM
KJT1A023C8
BCKWKC103MF
BSL4A006ZU
BVT2SA1209S
BVT2SC2911S
KCEA1EAH101E
KCEA1EAH101E
KCEA1EAH101E
KCEA1EAH101E
KCEA1EH102E
KCEA1EH102E
KCEA1VAH101E
KCEA1VAH101E
KCEA1VAH221E
KCEA1VAH221E
KCEA1VH102E
KCET1HAH222N
KEL314P
KEL314P
KIP10985D
KRD20TJ101T
KRD20TJ101T
KRD20TJ101T
KRD20TJ393T
KRD20TJ561T
KRD20TJ563T
KRD20TJ563T
KRD20TJ102T
KRD20TJ102T
KRD20TJ102T
KRD20TJ102T
KRD20TJ102T
KRD20TJ222T
KRD20TJ103T
KRD20TJ103T
KRD20TJ103T
KRD20TJ121T
KRD20TJ123T
KRD20TJ184T
KRD20TJ223T
KRD20TJ223T
KRD20TJ224T
KRD20TJ224T
KRD20TJ224T
KRD20TJ331T
KRD20TJ333T
KRD20TJ391T
KCKR1H561KB
KCKR1H101KB

KCKR1H101KB
KCKR1H101KB
KCKR1H101KB
KCKR1H101KB
KCKR1H101KB
KCKR1H101KB
KCKR1H101KB
KCKR1H102KB
KCKR1H151KB
KVD1N4148MT
KVD1N4148MT
KVD1N4148T
KRD20TJ471T
KRD20TJ562T
KCCR1H030CC
KRD20TJ100T
KRD20TJ221T
KRD20TJ242T
KCQI1H102JZ3
KCQI1H562JZ3
KCQI1H223JZ3
KCQI1H223JZ3
KCQI1H223JZ3
KCQI1H223JZ3
KCQI1H473JZ3
KRD25TJ123T
KRD25TJ123T
KRD25TJ391T
KTB3+6J
KRD20TJ273T
KVTKSD1021YT
KVTKSD1021YT
KVTKSD1021YT
KVD1N4003SRT
KVD1N4003SRT
KVD1N4003SRT
KVTKSA916YT
KVTKSA916YT
KVTKSC2316YT
KVTKSC2316YT
KVTKSC2316YT
KVTKSC2316YT
KVTKSC2316YT
KCBS1E223ZFT
KCBS1E223ZFT
KCBS1E223ZFT
KCBS1E223ZFT
KCBS1E223ZFT
KCBS1E223ZFT
KCBS1E223ZFT
KCBS1E223ZFT
KCBS1E223ZFT
KCBS1E223ZFT
KCBS1H101KBT
KCBS1H104ZFT
KCEA1HQ4R7B
KCEA1HQ4R7B
KCQI1H222JZ3
KCQI1H222JZ3
KCQI1H222JZ3
KCQI1H222JZ3
KJCFC5S
KCCR1H120JC
KVDMTZJ12BT
KCEA1HH4R7B
KCEA1HH4R7B
KCEA1CH101B
KCEA1CH101B

KCEA1CH101B
KCEA1EH470B
KCEA1EH470B
KCEA1EH470B
KCEA1EH470B
KCEA1EH470B
KVTKTC3198YT
KCCR1H180JC
KVTKTA1266YT
KVTKTC2878BT
KVDUZ30BMT
KCQ11H332JZ3
KRD25TJ563T
KRD20TJ911T
KRD25FJ102T
KRD25FJ102T
KRD25FJ102T
KRD25FJ102T
KRD25FJ151T
KRD25FJ151T
KRD25TJ560T
KUP10985Z
KVDMTZJ4.7BT
KVDMTZJ6.2BT
KVDUZ18BMT
KVTKTA1268GRT
KVTKTC3200GRT
KJJ4N023Z
KJJ4R011Z
KRG1ANJ150H
KWEI112060PP
KWZAA77BN98
KJJ4P016Z
KWZAA77JW82
KSH1A003ZV
KLT5J020ZE
KOP10994D
KLEYK1R8KA
KJP02GA01ZM
KRG1ANJ100H
K2K33161
KJP09GA01ZM
KRF5EKR22H
KRF5EKR22H
KRF5EKR22H
KRF5EKR22H
KRG1ANJ4R7H
BVT2SD1585L
BVT2SA1859A
BVT2SC4883A
K2K50301
K8E531
BSL4A008ZE
BVDPBU604F
KCET50VAH472NZ
KCET50VAH472NZ
KEL314P
KIP10994D
KRD20TJ101T
KRD20TJ392T
KRD20TJ393T
KRD20TJ393T
KRD20TJ472T
KRD20TJ472T

KRD20TJ473T
KRD20TJ680T
KRD20TJ681T
KRD20TJ681T
KRD20TJ821T
KRD20TJ102T
KRD20TJ102T
KRD20TJ103T
KRD20TJ103T
KRD20TJ151T
KRD20TJ153T
KRD20TJ153T
KRD20TJ153T
KCKR1H221KB
KVD1N4148MT
KRD20TJ332T
KRD20TJ332T
KRD20TJ332T
KRD20TJ471T
KRD20TJ562T
KCCR1H050CC
KCCR1H050CC
KCCR1H050CC
KRD20TJ470T
KRD20TJ221T
KRD20TJ221T
KCQI1H682JZ3
KCQI1H103JZ3
KCQI1H103JZ3
KCQI1H223JZ3
KCQI1H473JZ3
KCQI1H473JZ3
KRD20TJ273T
KVTKSB811YT
KVTKSA916YT
KVTKSC2316YT
KVTKSR1206T
KVTKSR1206T
KVTKSR1210T
KCEA1HQ4R7B
KCQI1H222JZ3
KCQI1H222JZ3
KCQI1H222JZ3
KVTKTC3198YT
KVTKTC3198YT
KVTKTC3198YT
KVTKTA1266YT
KVTKTA1266YT
KVTKTC2878BT
KCQI1H332JZ3
KCEA1VH221B
KCEA1VH221B
KRD25FJ2R2T
KRD25FJ123T
KCEA1AAH101B
KUP10994Z
KVTKTK117YT
KJJ5N003Z
KJP02GB03ZM
KJP03GA61ZM
KJP03GA62YG
KMY1A111YA
KTB3+10J
KTB3+8J

K8AYG6260
BRTPTH9M04BC471
BVT2SB688O
BVT2SB688O
BVT2SD718O
BVT2SD718O
KMD1A327
KMY1A111
KMY1A111ZA
KTB3+10J
KTB3+8J
K8AYG6260
BRTPTH9M04BC471
BVT2SB688O
BVT2SB688O
BVT2SD718O
BVT2SD718O
KMD1A327
KMY1A111
KRG1ANJ152H
KRG1ANJ152H
KRG1ANJ181H
KVDUZP20BM
KVDUZP20BM
KVNCC471B01
KWZAA77BN55
KWZAA77JW51
KWZAA77JW81
KWZAA77JW81
KWZAA77JW83
K8E530
KUA1A135
KUA1A136
KUF1A020
KKL1A047ZK63
KHG1A144
KQB1A235
KLT5Z002ZE
KPS1A361
KPS1A362
KQXAH500EUR
KPB1061Y
KQX1A366Z
KARTAH500EUR
KVDSPR39MVW3
BVFCSA400MG
KUR038IA
KPB1A008Z
KUR038I
KGT1A058
KHZ1T203
KKK1A012ZK57
KKM1A039ZK57
KKU1A060ZK57
KOP10999B
KRD20TJ103T
KRD20TJ471T
KRD20TJ221T
KVDSPR39MVW3
KCEA1AU470
KVTKTC3203Y
BVFCSA400MG
KRD20TJ3R3T
KUP10999Z

KUS1A068
KUS1A069
KVDAFHP52
BVIANAM1221R
KCCT1H150JC
KCKT1H103ZF
KCKT1H103ZF
KGXEA200Y
KHGBA099Y
BVIANAM1221R
KPL0905
KPB1A014Z
KPG1A406U
KQF1A045
KRE1A037
KHE154
KQT1A046
KPL1T201
K4FC500CL
K4F5240CL

AMPLIFIER A-H500I E

LEVEL	PARTS NO.	DESCRIPTION	Q'TY	REF.NO.	M•R	
1	1	9A07240220	SET,AMPLIFIER EUR	1		ANAM
2	.2	9A01377200	SCREW KTB3+8JFZ	5		ANAM
3	.2	9A01377300	SCREW,KTB3+10GFZ	12		ANAM
4	.2	9A01397400	SCREW KTS3+8J	12		ANAM
5	.2	9A01532600	SCREW KTB3+6J	24		ANAM
6	.2	9A05339200	SCREW KTW3+8J	4		ANAM
7	.2	9A05984300	SCREW KTB4+6FFZ	4		ANAM
8	.2	9A06538000	SCREW , SPECIAL	2		ANAM
9	.2	9A06696700	BUSHING , POWER	1		ANAM
10	.2	9A07240820	FRONT PANEL ASS'Y EUR	1		ANAM
11	..3	9A01377400	SCREW,KTB3+10G	7		ANAM
12	..3	9A01377600	SCREW,KTWS3+10G	1		ANAM
13	..3	9A06224200	BADGE,TEAC	1		ANAM
14	..3	9A06227400	INDICATOR,POWER	0		ANAM
15	..3	9A06228100	VOLUME CAP ASS'Y (A)	1		ANAM
16	...4	9A06225900	KNOB , VOLUME(A)	1		ANAM
17	...4	9A06228000	CAP , VOLUME(A)	1		ANAM
18	...4	9A06228700	PLATE , VOLUME	1		ANAM
19	..3	9A06228300	VOLUME CAP ASS'Y (B)	1		ANAM
20	...4	9A06226200	KNOB,VOLUME(D)	1		ANAM
21	...4	9A06228200	CAP , VOLUME(B)	1		ANAM
22	..3	9A06228400	VOLUME CAP ASS'Y (C)	4		ANAM
23	...4	9A06226100	CAP,VOLUME(C) A4-95-2338	1		ANAM
24	...4	9A06228500	CAP,VOLUME(C)	1		ANAM
25	..3	9A06228600	HOUSING , VOLUME	1		ANAM
26	..3	9A06228800	VOLUME CAP ASS'Y A-H500	1		ANAM
27	...4	9A06226000	KNOB , VOLUME(B)	1		ANAM
28	...4	9A06228900	CAP , VOLUME(B)	1		ANAM
29	..3	9A06229000	SCREW,SPECIAL	4		ANAM
30	..3	9A06232610	SUB PCB ASS'Y EUR	1		ANAM
31	...4	9A05192900	CRYSTAL, DC-D1800	1	X 701	ANAM
32	...4	9A05195800	IC,MC4558S	2	IC31 .32	ANAM
33	...4	9A05316900	JACK HTJ064-05BG	1	JK31	ANAM
34	...4	9A05329100	WAFER MOLEX 5267-03A	1	CN41	ANAM
35	...4	9A05338200	R,METAL OXIDE FILM 1W 390	2	R 330 .331	ANAM
36	...4	9A05834700	SENSOR REMOTE JC-75MK3	1	IC71	ANAM
37	...4	9A05894700	WAFER(5P)	1	CN31	ANAM
38	...4	9A06023800	CAP,ELECT 1000UF/6.3V	1	C 701	ANAM
39	...4	9A06059600	SOLDER,ALMIT SM:60%	2		ANAM
40	...4	9A06059700	SOLDER,BAR S63S-W3.0	1		ANAM
41	...4	9A06224600	RELAY G5Z-2A-DC12V	1	RY31	ANAM
42	...4	9A06224700	VR,ENCODOR EC16B1220408A	1	SW72	ANAM
43	...4	9A06229810	SUB PCB AUTO ASS'Y EUR	1		ANAM
44	....5	9A01378600	R,CARBON 1/5W 4.7K	2	R 734 .735	ANAM
45	....5	9A01378600	R,CARBON 1/5W 4.7K	2	R 736 .737	ANAM
46	....5	9A01378700	R,CARBON 1/5W 47K	2	R 301 .302	ANAM
47	....5	9A01378700	R,CARBON 1/5W 47K	2	R 712 .713	ANAM
48	....5	9A01378700	R,CARBON 1/5W 47K	2	R 714 .715	ANAM
49	....5	9A01378700	R,CARBON 1/5W 47K	2	R 716 .717	ANAM
50	....5	9A01378700	R,CARBON 1/5W 47K	1	R 721	ANAM
51	....5	9A01378700	R,CARBON 1/5W 47K	2	R 730 .731	ANAM
52	....5	9A01378700	R,CARBON 1/5W 47K	2	R 732 .733	ANAM
53	....5	9A01378700	R,CARBON 1/5W 47K	2	R 738 .739	ANAM
54	....5	9A01378700	R,CARBON 1/5W 47K	1	R 740	ANAM
55	....5	9A01380500	R,CARBON 1/5W 2.2K	2	R 321 .322	ANAM
56	....5	9A01380500	R,CARBON 1/5W 2.2K	2	R 702 .703	ANAM
57	....5	9A01380500	R,CARBON 1/5W 2.2K	1	R 704	ANAM
58	....5	9A01380500	R,CARBON 1/5W 2.2K	2	R 706 .707	ANAM
59	....5	9A01380500	R,CARBON 1/5W 2.2K	2	R 708 .709	ANAM



60	.....5	9A01380500	R,CARBON 1/5W 2.2K	2	R 710 .711	ANAM
61	.....5	9A01380600	R,CARBON 1/5W 10K	2	R 311 .312	ANAM
62	.....5	9A01380600	R,CARBON 1/5W 10K	2	R 317 .318	ANAM
63	.....5	9A01380600	R,CARBON 1/5W 10K	2	R 319 .320	ANAM
64	.....5	9A01380600	R,CARBON 1/5W 10K	1	R 329	ANAM
65	.....5	9A01380600	R,CARBON 1/5W 10K	1	R 720	ANAM
66	.....5	9A01380600	R,CARBON 1/5W 10K	1	R 729	ANAM
67	.....5	9A01381500	R,CARBON 1/5W 22K	1	R 722	ANAM
68	.....5	9A01381500	R,CARBON 1/5W 22K	2	R 725 .726	ANAM
69	.....5	9A01381500	R,CARBON 1/5W 22K	2	R 741 .742	ANAM
70	.....5	9A01381500	R,CARBON 1/5W 22K	1	R 743	ANAM
71	.....5	9A01390500	DIODE,1N4148MT	1	D 301	ANAM
72	.....5	9A01390500	DIODE,1N4148MT	5	D 709 -713	ANAM
73	.....5	9A01398500	R,CARBON 1/5W 270	1	R 724	ANAM
74	.....5	9A01398600	R,CARBON 1/5W 270K	2	R 313 .314	ANAM
75	.....5	9A01398700	R,CARBON 1/5W 3.3K	2	R 309 .310	ANAM
76	.....5	9A01398700	R,CARBON 1/5W 3.3K	2	R 315 .316	ANAM
77	.....5	9A01400100	CAP,CERAMIC 5PF/50V	2	C 303 .304	ANAM
78	.....5	9A01410500	R,CARBON 1/5W 220	1	R 705	ANAM
79	.....5	9A01410500	R,CARBON 1/5W 220	1	R 723	ANAM
80	.....5	9A01415800	CAP,MYLAR 11H473JZ3	2	C 305 .306	ANAM
81	.....5	9A01415800	CAP,MYLAR 11H473JZ3	2	C 307 .308	ANAM
82	.....5	9A03745200	TR,KSR2206TA	2	Q 701 .702	ANAM
83	.....5	9A03745200	TR,KSR2206TA	2	Q 703 .704	ANAM
84	.....5	9A03745200	TR,KSR2206TA	2	Q 705 .706	ANAM
85	.....5	9A03745200	TR,KSR2206TA	2	Q 713 .714	ANAM
86	.....5	9A03745200	TR,KSR2206TA	2	Q 715 .716	ANAM
87	.....5	9A03745200	TR,KSR2206TA	2	Q 717 .718	ANAM
88	.....5	9A03745200	TR,KSR2206TA	2	Q 721 .722	ANAM
89	.....5	9A03745200	TR,KSR2206TA	2	Q 727 .728	ANAM
90	.....5	9A03745200	TR,KSR2206TA	2	Q 730 .731	ANAM
91	.....5	9A03745200	TR,KSR2206TA	2	Q 732 .733	ANAM
92	.....5	9A03745200	TR,KSR2206TA	1	Q 734	ANAM
93	.....5	9A03745200	TR,KSR2206TA	2	Q 745 .746	ANAM
94	.....5	9A03745200	TR,KSR2206TA	1	Q 747	ANAM
95	.....5	9A03747300	TR,KSB811-YTA	2	Q 740 .741	ANAM
96	.....5	9A03811700	TR,KSD1021-YTA	1	Q 301	ANAM
97	.....5	9A03811700	TR,KSD1021-YTA	2	Q 738 .739	ANAM
98	.....5	9A04882500	SW,TACT SKHV10910A	2	S 701 .702	ANAM
99	.....5	9A05195000	LED,RED SLR342VCF02	1	D 708	ANAM
100	.....5	9A05196900	TR,KSR1206TA	2	Q 707 .708	ANAM
101	.....5	9A05196900	TR,KSR1206TA	2	Q 709 .710	ANAM
102	.....5	9A05196900	TR,KSR1206TA	2	Q 711 .712	ANAM
103	.....5	9A05196900	TR,KSR1206TA	2	Q 723 .724	ANAM
104	.....5	9A05196900	TR,KSR1206TA	2	Q 725 .726	ANAM
105	.....5	9A05196900	TR,KSR1206TA	1	Q 735	ANAM
106	.....5	9A05196900	TR,KSR1206TA	2	Q 742 .743	ANAM
107	.....5	9A05196900	TR,KSR1206TA	1	Q 744	ANAM
108	.....5	9A05318300	CAP,CERAMIC S1C682MXT	2	C 711 .712	ANAM
109	.....5	9A05318500	CC, 22000PF Z F 25V	2	C 319 .320	ANAM
110	.....5	9A05318500	CC, 22000PF Z F 25V	2	C 321 .322	ANAM
111	.....5	9A05318500	CC, 22000PF Z F 25V	2	C 401 .702	ANAM
112	.....5	9A05318500	CC, 22000PF Z F 25V	1	C 710	ANAM
113	.....5	9A05318800	CAP,CERAMIC 1000PF/50V K	1	C 713	ANAM
114	.....5	9A05321400	C,ELECT SRE,3.5*5 10UF/16	1	C 703	ANAM
115	.....5	9A05321400	C,ELECT SRE,3.5*5 10UF/16	2	C 705 .706	ANAM
116	.....5	9A05322100	CAP,ELECT SRE,3*5	1	C 704	ANAM
117	.....5	9A05322100	CAP,ELECT SRE,3*5	1	C 707	ANAM
118	.....5	9A05324000	CAP,MYLAR 11H152JZ3	2	C 309 .310	ANAM
119	.....5	9A05324000	CAP,MYLAR 11H152JZ3	2	C 311 .312	ANAM
120	.....5	9A05353600	C, CERAMIC R1H120JC	2	C 708 .709	ANAM
121	.....5	9A05889500	CAP,ELECT 10UF/25V	2	C 301 .302	ANAM
122	.....5	9A05889500	CAP,ELECT 10UF/25V	2	C 313 .314	ANAM
123	.....5	9A05889500	CAP,ELECT 10UF/25V	2	C 323 .324	ANAM
124	.....5	9A05890300	LED,YELLOW SLR342YCF02	7	D 701 -707	ANAM

125	....5	9A05892500	CAP,ELECT 47UF/25V	2	C 315 .316	ANAM
126	....5	9A05892500	CAP,ELECT 47UF/25V	2	C 317 .318	ANAM
127	....5	9A05973900	R,CARBON 1/5W 51K	2	R 305 .306	ANAM
128	....5	9A06234200	R,CARBON 25FJ151T	2	R 325 .326	ANAM
129	....5	9A06234200	R,CARBON 25FJ151T	2	R 327 .328	ANAM
130	....5	9A06235200	PCB , SUB	1		ANAM
131	....5	9A06694900	CAP,ELECT 10UF/35V	1	C 328	ANAM
132	....5	9A06862000	I.C ANAM1224A	1	IC72	ANAM
133	....5	9A07240700	CAP,MYLAR 3900PF/50V J	2	C 325 .326	ANAM
134	...4	9A06237000	VOLUME, MOTOR RK6312MC282	1	VR41	ANAM
135	...4	9A06237200	WIRE ASS'Y	1	BN11	ANAM
136	...4	9A06237300	WIRE ASS'Y	1	BN21	ANAM
137	...4	9A06237400	WIRE ASS'Y	1	BN31	ANAM
138	...4	9A06237500	WIRE ASS'Y	1	BN32	ANAM
139	...4	9A06237600	WIRE ASS'Y	1	BN41	ANAM
140	...4	9A06237700	WIRE ASS'Y	1	BN42	ANAM
141	...4	9A06237800	WIRE ASS'Y	1	BN43	ANAM
142	...4	9A06237900	WIRE ASS'Y	1	BN44	ANAM
143	...4	9A06238000	WIRE ASS'Y	2	BN53 .54	ANAM
144	...4	9A06238200	WIRE ASS'Y	1	BN62	ANAM
145	...4	9A06238300	WIRE ASS'Y	1	BN91	ANAM
146	...4	9A06326800	SW , ROTARY SRBV14065A	1	SW71	ANAM
147	...4	9A06538800	SOLDER,WIRE SN60/PH40	3		ANAM
148	...4	9A07240500	RES , VARIABLE	3	VR31- 33	ANAM
149	..3	9A06234700	SCREW KTW3+6F	10		ANAM
150	..3	9A06314500	KNOB , POWER	0		ANAM
151	..3	9A06319200	KNOB , TACT EUR	1		ANAM
152	..3	9A06319300	PANEL , MOLD EUR	1		ANAM
153	..3	9A06319600	BRACET	1		ANAM
154	..3	9A06677600	SIDE BAR	2		ANAM
155	..3	9A06863400	INDICATOR,FUNCTION	1		ANAM
156	..3	9A06863501	WINDOW,SENSOR	1		ANAM
157	..3	9A07241300	PANEL , AL	1		ANAM
158	..3	9A07242300	SPRING , FORMING	1		ANAM
159	..3	9A07301200	KNOB,POWER	1		ANAM
160	..3	9A07301300	INDICATOR,POWER	2		ANAM
161	.2	9A07241000	CABINET , TOP	1		ANAM
162	.2	9A07241100	REAR PANEL ASS'Y EUR	1		ANAM
163	..3	9A01376900	BUSHING,AC CORD HEYCO(SR-	1		ANAM
164	..3	9A05892200	CORD,POWER	1		ANAM
165	..3	9A06320300	FUSE 2C2000TLE	1	F 602	ANAM
166	..3	9A07241200	PANEL , REAR	1		ANAM
167	.2	9A07242120	BOTTOM CHASSIS ASS'Y EUR	1		ANAM
168	..3	9A01532600	SCREW KTB3+6J	2		ANAM
169	..3	9A05326800	RUBBER DC-D2200DC	1		ANAM
170	..3	9A05327300	CLAMPER KHR301	7		ANAM
171	..3	9A05338500	SCREW KTB3+16J	5		ANAM
172	..3	9A05338800	SCREW KTB4+6F	4		ANAM
173	..3	9A05339200	SCREW KTW3+8J	7		ANAM
174	..3	9A05917200	GROUND TERMINAL	1		ANAM
175	..3	9A05961100	CLAMPER, WIRE	0		ANAM
176	..3	9A05989300	TAPE,HEMELON	4		ANAM
177	..3	9A06224100	BOND DN83K(DIABOND)	1		ANAM
178	..3	9A06229100	MOUNT , PCB A4-92-1728	5		ANAM
179	..3	9A06229300	CUSHION,FOOT	4		ANAM
180	..3	9A06229400	RUBBER , MECHA	7		ANAM
181	..3	9A06229600	RUBBER , PCB	7		ANAM
182	..3	9A06232200	SUPPORT , TRANS	1		ANAM
183	..3	9A06234900	CHASSIS , BOTTOM	1		ANAM
184	..3	9A06235000	PLATE , BOTTOM	1		ANAM
185	..3	9A06235100	CHASSIS , FRONT	1		ANAM
186	..3	9A06315500	FOOT	4		ANAM
187	..3	9A06321100	RUBBER , TRANS EUR	3		ANAM
188	..3	9A06326100	LABEL,TRANS	1		ANAM
189	..3	9A06326200	TRANS , TOROLDAL EUR	1	T 902	ANAM

190	..3	9A06538800	SOLDER,WIRE SN60/PH40	1		ANAM
191	..3	9A07241700	POWER PCB ASS'Y	1		ANAM
192	...4	9A01535800	SCREW,KTB3+8J	2		ANAM
193	...4	9A04875100	COIL, DC-D2100	2	L 501 .502	ANAM
194	...4	9A05328900	WAFER MOLEX 5267-02A	1	CN44	ANAM
195	...4	9A05338000	RES,METAL 10 OHM 1W J	2	R 579 .580	ANAM
196	...4	9A05892600	WAFER(9P)	2	CN53 .54	ANAM
197	...4	9A05896300	R,.0.22-OHM,5W	8	R 561 -568	ANAM
198	...4	9A05896400	R,.4.7-OHM,1W	2	R 577 .578	ANAM
199	...4	9A05961100	CLAMPER, WIRE	2		ANAM
200	...4	9A05966100	SCREW KTW3+6J	8		ANAM
201	...4	9A05977200	TR.,2SD1585	2	Q 521 .522	ANAM
202	...4	9A05977500	TR.,2SA1859A	2	Q 525 .526	ANAM
203	...4	9A05977600	TR.,2SC4883A	2	Q 523 .524	ANAM
204	...4	9A06059700	SOLDER,BAR S63S-W3.0	5		ANAM
205	...4	9A06224600	RELAY G5Z-2A-DC12V	2	RY51 .52	ANAM
206	...4	9A06224900	DIODE , BRIDGE PBU604F	2	D 801 .802	ANAM
207	...4	9A06227200	CAP , ELECT	4	C 801 -804	ANAM
208	...4	9A06227300	PIN , G.T	2	T 801 .802	ANAM
209	...4	9A06230500	TETMINAL , SPEAKER	2	JK51 .52	ANAM
210	...4	9A06230600	WAFER	2	CN59 .60	ANAM
211	...4	9A06230800	WAFER	2	CN55 .56	ANAM
212	...4	9A06234500	RES , METAL OXIDE FILM	2	R 525 .526	ANAM
213	...4	9A06234500	RES , METAL OXIDE FILM	2	R 541 .542	ANAM
214	...4	9A06234600	RES , METAL OXIDE FILM	2	R 551 .552	ANAM
215	...4	9A06236300	DIODE , ZENER UZP20BM	4	D 501 -504	ANAM
216	...4	9A06238100	WIRE ASS'Y	2	BN55 .56	ANAM
217	...4	9A06238500	WIRE ASS'Y	2	JW51 .52	ANAM
218	...4	9A06238600	WIRE ASS'Y	2	JW81 .82	ANAM
219	...4	9A06238700	WIRE ASS'Y	1	JW83	ANAM
220	...4	9A06538300	WAFER	2	CN81 .82	ANAM
221	...4	9A06538800	SOLDER,WIRE SN60/PH40	6		ANAM
222	...4	9A06539000	FLUX	2		ANAM
223	...4	9A06539100	THINNER	2		ANAM
224	...4	9A07240300	RES , SEMI FIXED	2	VR53 .54	ANAM
225	...4	9A07240400	F.E.T , DUAL	2	Q 505 .506	ANAM
226	...4	9A07240900	POWER PCB AUTO ASS'Y	1		ANAM
227	....5	9A01378300	R,CARBON 1/5W 100	2	R 515 .516	ANAM
228	....5	9A01378400	R,CARBON 1/5W 3.9K	2	R 583 .584	ANAM
229	....5	9A01378500	R,CARBON 1/5W 39K	2	R 531 .532	ANAM
230	....5	9A01378600	R,CARBON 1/5W 4.7K	2	R 537 .538	ANAM
231	....5	9A01378600	R,CARBON 1/5W 4.7K	2	R 593 .594	ANAM
232	....5	9A01378700	R,CARBON 1/5W 47K	4	R 589 -592	ANAM
233	....5	9A01379200	R,CARBON 1/5W 68	2	R 513 .514	ANAM
234	....5	9A01379300	R,CARBON 1/5W 680	2	R 527 .528	ANAM
235	....5	9A01379300	R,CARBON 1/5W 680	2	R 543 .544	ANAM
236	....5	9A01379600	R,CARBON 1/5W 820	2	R 545 .546	ANAM
237	....5	9A01380400	R,CARBON 1/5W 1K	2	R 501 .502	ANAM
238	....5	9A01380400	R,CARBON 1/5W 1K	4	R 521 -524	ANAM
239	....5	9A01380600	R,CARBON 1/5W 10K	4	R 585 -588	ANAM
240	....5	9A01380600	R,CARBON 1/5W 10K	2	R 595 .596	ANAM
241	....5	9A01381000	R,CARBON 1/5W 150	2	R 539 .540	ANAM
242	....5	9A01381100	R,CARBON 1/5W 15K	2	R 511 .512	ANAM
243	....5	9A01381100	R,CARBON 1/5W 15K	4	R 517 -520	ANAM
244	....5	9A01381100	R,CARBON 1/5W 15K	2	R 569 .570	ANAM
245	....5	9A01381600	R,CARBON 1/5W 2.7K	2	R 535 .536	ANAM
246	....5	9A01381900	R,CARBON 1/5W 33K	2	R 509 .510	ANAM
247	....5	9A01381900	R,CARBON 1/5W 33K	2	R 533 .534	ANAM
248	....5	9A01390500	DIODE,1N4148MT	16	D 505 -520	ANAM
249	....5	9A01398700	R,CARBON 1/5W 3.3K	4	R 573 -576	ANAM
250	....5	9A01398700	R,CARBON 1/5W 3.3K	2	R 581 .582	ANAM
251	....5	9A01398800	R,CARBON 1/5W 470	2	R 547 .548	ANAM
252	....5	9A01398900	R,CARBON 1/5W 5.6K	2	R 503 .504	ANAM
253	....5	9A01410400	R,CARBON 1/5W 47	4	R 505 -508	ANAM
254	....5	9A01410500	R,CARBON 1/5W 220	2	R 529 .530	ANAM

255	....5	9A01410500	R,CARBON 1/5W 220	2	R 549 .550	ANAM
256	....5	9A01544200	R,CARBON 1/5W 27K	2	R 571 .572	ANAM
257	....5	9A03747300	TR,KSB811-YTA	2	Q 543 .544	ANAM
258	....5	9A05196700	TR,KSA916-Y-SHTA	2	Q 517 .518	ANAM
259	....5	9A05196800	TR,KSC2316-Y-SHTA	2	Q 519 .520	ANAM
260	....5	9A05196900	TR,KSR1206TA	2	Q 539 .540	ANAM
261	....5	9A05196900	TR,KSR1206TA	2	Q 545 .546	ANAM
262	....5	9A05197000	TR,KSR1210TA	2	Q 537 .538	ANAM
263	....5	9A05892800	TR,KTC3198YT	4	Q 509 -512	ANAM
264	....5	9A05892800	TR,KTC3198YT	2	Q 515 .516	ANAM
265	....5	9A05892800	TR,KTC3198YT	2	Q 535 .536	ANAM
266	....5	9A05895900	TR,KTA1266YT	2	Q 513 .514	ANAM
267	....5	9A05895900	TR,KTA1266YT	2	Q 541 .542	ANAM
268	....5	9A05896000	TR,KTC2878B	2	Q 501 .502	ANAM
269	....5	9A05978800	R,CARBON 1/4W 2.2	8	R 553 -560	ANAM
270	....5	9A05987700	R,CARBON 1/4W 12K	4	R 801 -804	ANAM
271	....5	9A06695300	CAP,CERAMIC 470PF/50V K	2	C 505 .506	ANAM
272	....5	9A06695600	CAP,MYLAR 0.01UF/50V J	1	C 811	ANAM
273	....5	9A06695600	CAP,MYLAR 0.01UF/50V J	1	C 816	ANAM
274	....5	9A06695900	CAP,MYLAR 0.022UF/50V J	2	C 523 .524	ANAM
275	....5	9A06696000	CAP,MYLAR KCQ11H332JZ3	2	C 511 .512	ANAM
276	....5	9A06696200	CAP,MYLAR 0.047UF/50V J	2	C 521 .522	ANAM
277	....5	9A06696200	CAP,MYLAR 0.047UF/50V J	2	C 527 .528	ANAM
278	....5	9A06786200	CAP,CERAMIC 6800PF/50V J	2	C 525 .526	ANAM
279	....5	9A06862800	CAP,CERAMIC T1H050CC	2	C 513 .514	ANAM
280	....5	9A06862800	CAP,CERAMIC T1H050CC	4	C 517 -520	ANAM
281	....5	9A06869000	CAP,ELECT A1HQ4R7T	2	C 503 .504	ANAM
282	....5	9A06874700	CAP,MYLAR 2200PF/50V J	4	C 529 -532	ANAM
283	....5	9A06874700	CAP,MYLAR 2200PF/50V J	4	C 812 -815	ANAM
284	....5	9A07000000	CAP,ELECT	2	C 515 .516	ANAM
285	....5	9A07240600	CAP, ELECT	4	C 507 -510	ANAM
286	....5	9A07242200	PCB, POWER	1		ANAM
287	...4	9A07241500	HEAT SINK ASS'Y	1		ANAM
288	....5	9A01397500	SCREW,KTB3*10J	4		ANAM
289	....5	9A01535800	SCREW,KTB3+8J	3		ANAM
290	....5	9A06066300	COMPOUND,SILICONE	5		ANAM
291	....5	9A06224400	POSISTOR PTH9M04BC471TS	1	TH52	ANAM
292	....5	9A06232100	BRACKET , HEAT SINK	2		ANAM
293	....5	9A06232300	HEAT SINK	1		ANAM
294	....5	9A06676100	TR,POWER 2SA1694	1	Q 530	ANAM
295	....5	9A06676100	TR,POWER 2SA1694	1	Q 534	ANAM
296	....5	9A06676200	TR,POWER 2SC4467	1	Q 528	ANAM
297	....5	9A06676200	TR,POWER 2SC4467	1	Q 532	ANAM
298	...4	9A07241600	HEAT SINK ASS'Y	1		ANAM
299	....5	9A01397500	SCREW,KTB3*10J	4		ANAM
300	....5	9A01535800	SCREW,KTB3+8J	3		ANAM
301	....5	9A06066300	COMPOUND,SILICONE	5		ANAM
302	....5	9A06224400	POSISTOR PTH9M04BC471TS	1	TH51	ANAM
303	....5	9A06232100	BRACKET , HEAT SINK	2		ANAM
304	....5	9A06232300	HEAT SINK	1		ANAM
305	....5	9A06676100	TR,POWER 2SA1694	1	Q 529	ANAM
306	....5	9A06676100	TR,POWER 2SA1694	1	Q 533	ANAM
307	....5	9A06676200	TR,POWER 2SC4467	1	Q 527	ANAM
308	....5	9A06676200	TR,POWER 2SC4467	1	Q 531	ANAM
309	...4	9A07264100	CAP , ELECT	2	C 534 .536	ANAM
310	..3	9A07365620	MAIN PCB ASS'Y EUR	1		ANAM
311	...4	9A05195800	IC,MC4558S	1	IC11	ANAM
312	...4	9A05329300	WAFER MOLEX 5267-04A	1	CN32	ANAM
313	...4	9A05329300	WAFER MOLEX 5267-04A	2	CN42 .43	ANAM
314	...4	9A05329300	WAFER MOLEX 5267-04A	1	CN95	ANAM
315	...4	9A05330000	WAFER MOLEX 5267-07A	1	CN91	ANAM
316	...4	9A05342900	WIRE ADC-11	1	JW11	ANAM
317	...4	9A05892600	WAFER(9P)	1	CN21	ANAM
318	...4	9A05894700	WAFER(5P)	1	CN92	ANAM
319	...4	9A05896400	R.,4.7-OHM,1W	1	R 604	ANAM

320	...4	9A05896400	R.,4.7-OHM,1W	1	R 914	ANAM
321	...4	9A05897200	RES,FUSE 0.47-OHM,1W	4	R 905 -908	ANAM
322	...4	9A05937400	HEAT SINK ASSY	1	Q 906	ANAM
323	....5	9A01388300	TR,KSD288-Y-AB	1		ANAM
324	....5	9A01535800	SCREW,KTB3+8J	1		ANAM
325	....5	9A05333500	HEAT SINK 1A025	1		ANAM
326	....5	9A06066300	COMPOUND,SILICONE	1		ANAM
327	...4	9A05971200	IC.,LC4966	2	IC12 .13	ANAM
328	...4	9A05971200	IC.,LC4966	2	IC14 .15	ANAM
329	...4	9A05971200	IC.,LC4966	1	IC16	ANAM
330	...4	9A05987100	RELAY HR-CR7-DC12V	1	RY62	ANAM
331	...4	9A05991400	WAFER	1	CN11	ANAM
332	...4	9A06012400	TERMINAL,LUG	2	WP61 .62	ANAM
333	...4	9A06059700	SOLDER,BAR S63S-W3.0	5		ANAM
334	...4	9A06224000	CAP , CERAMIC	1	C 601	ANAM
335	...4	9A06224500	RELAY G5V-2-DC12V	2	RY11 .21	ANAM
336	...4	9A06225300	T.R 2SA1209S	2	Q 213 .214	ANAM
337	...4	9A06225500	T.R 2SC2911S	2	Q 211 .212	ANAM
338	...4	9A06226600	CAP , ELECT	2	C 141 .142	ANAM
339	...4	9A06226600	CAP , ELECT	2	C 149 .150	ANAM
340	...4	9A06226600	CAP , ELECT	2	C 915 .916	ANAM
341	...4	9A06226600	CAP , ELECT	2	C 917 .918	ANAM
342	...4	9A06226700	CE, 1000UF H 25V DC	1	C 605	ANAM
343	...4	9A06226700	CE, 1000UF H 25V DC	1	C 929	ANAM
344	...4	9A06226800	CAP , ELECT	2	C 903 .904	ANAM
345	...4	9A06226800	CAP , ELECT	2	C 905 .906	ANAM
346	...4	9A06226900	CAP , ELECT	2	C 203 .204	ANAM
347	...4	9A06226900	CAP , ELECT	2	C 205 .206	ANAM
348	...4	9A06227000	CAP , ELECT A1VH102E	2	C 919 .920	ANAM
349	...4	9A06227100	CAP , ELECT	2	C 907 .908	ANAM
350	...4	9A06227300	PIN , G.T	2	JK63 .64	ANAM
351	...4	9A06227300	PIN , G.T	1	JP83	ANAM
352	...4	9A06227300	PIN , G.T	1	JW83	ANAM
353	...4	9A06230200	JACK , REMOTE(2P)	1	KJ61	ANAM
354	...4	9A06230400	TERMINAL , IN/OUT (G)	2	JK11 .12	ANAM
355	...4	9A06234400	RES , METAL OXIDE FILM	2	R 916 .917	ANAM
356	...4	9A06237100	WIRE	1	JW15	ANAM
357	...4	9A06326300	WIRE ASS'Y EUR	1	BN98	ANAM
358	...4	9A06326400	TERMINAL , IN/OUT	1	JK13	ANAM
359	...4	9A06326500	WIRE ASS'Y	1	JW82. 85	ANAM
360	...4	9A06326700	TRANS,POWER A-H500EUR	1	T 601	ANAM
361	...4	9A06538200	WAFER SYFW800-02P	1	CN61	ANAM
362	...4	9A06538800	SOLDER,WIRE SN60/PH40	3		ANAM
363	...4	9A06539100	THINNER	2		ANAM
364	...4	9A07241400	BRACKET , GROUND	1		ANAM
365	...4	9A07361500	TAPE,BOTH SIDE 3M #4920	2		ANAM
366	...4	9A07365720	MAIN PCB AUTO ASS'Y EUR	1		ANAM
367	....5	9A01378300	R,CARBON 1/5W 100	10	R 119 -128	ANAM
368	....5	9A01378300	R,CARBON 1/5W 100	2	R 207 .208	ANAM
369	....5	9A01378300	R,CARBON 1/5W 100	1	R 606	ANAM
370	....5	9A01378500	R,CARBON 1/5W 39K	2	R 233 .234	ANAM
371	....5	9A01379000	R,CARBON 1/5W 560	2	R 113 .114	ANAM
372	....5	9A01379100	R,CARBON 1/5W 56K	2	R 105 .106	ANAM
373	....5	9A01379100	R,CARBON 1/5W 56K	10	R 129 -138	ANAM
374	....5	9A01380400	R,CARBON 1/5W 1K	4	R 141 -144	ANAM
375	....5	9A01380400	R,CARBON 1/5W 1K	2	R 213 .214	ANAM
376	....5	9A01380400	R,CARBON 1/5W 1K	2	R 217 .218	ANAM
377	....5	9A01380400	R,CARBON 1/5W 1K	2	R 225 .226	ANAM
378	....5	9A01380500	R,CARBON 1/5W 2.2K	4	R 209 -212	ANAM
379	....5	9A01380600	R,CARBON 1/5W 10K	1	R 149	ANAM
380	....5	9A01380600	R,CARBON 1/5W 10K	1	R 235	ANAM
381	....5	9A01380600	R,CARBON 1/5W 10K	1	R 603	ANAM
382	....5	9A01380800	R,CARBON 1/5W 120	2	R 201 .202	ANAM
383	....5	9A01380900	R,CARBON 1/5W 12K	2	R 109 .110	ANAM
384	....5	9A01381400	R,CARBON 1/5W 180K	2	R 111 .112	ANAM

385	.....5	9A01381500	R,CARBON 1/5W 22K	2	R 203 .204	ANAM
386	.....5	9A01381500	R,CARBON 1/5W 22K	2	R 221 .222	ANAM
387	.....5	9A01381700	R,CARBON 1/5W 220K	2	R 115 .116	ANAM
388	.....5	9A01381700	R,CARBON 1/5W 220K	4	R 145 -148	ANAM
389	.....5	9A01381700	R,CARBON 1/5W 220K	1	R 161	ANAM
390	.....5	9A01381800	R,CARBON 1/5W 330	2	R 231 .232	ANAM
391	.....5	9A01381900	R,CARBON 1/5W 33K	2	R 205 .206	ANAM
392	.....5	9A01382100	R,CARBON 1/5W 390	1	R 104	ANAM
393	.....5	9A01385900	CAP,CERAMIC 100PF/50V	2	C 105 .106	ANAM
394	.....5	9A01385900	CAP,CERAMIC 100PF/50V	10	C 121 -130	ANAM
395	.....5	9A01386000	C,CERAMIC 1000PF/50V	2	C 107 .108	ANAM
396	.....5	9A01386200	CAP,CERAMIC 150PF/50V	2	C 103 .104	ANAM
397	.....5	9A01390500	DIODE,1N4148MT	9	D 201 -208	ANAM
398	.....5	9A01390500	DIODE,1N4148MT	1	D 601	ANAM
399	.....5	9A01390600	DIODE,1N4148T	1	D 102	ANAM
400	.....5	9A01398800	R,CARBON 1/5W 470	2	R 101 .102	ANAM
401	.....5	9A01398900	R,CARBON 1/5W 5.6K	4	R 157 -160	ANAM
402	.....5	9A01410100	R,CARBON 10 OHM 1/5W J	1	R 607	ANAM
403	.....5	9A01410500	R,CARBON 1/5W 220	2	R 107 .108	ANAM
404	.....5	9A01410600	R,CARBON 1/5W 2.4K	2	R 219 .220	ANAM
405	.....5	9A01492400	R,CARBON 1/4W 12K	2	R 903 .904	ANAM
406	.....5	9A01492400	R,CARBON 1/4W 12K	2	R 911 .912	ANAM
407	.....5	9A01504400	R,CARBON 1/4W 390	1	R 103	ANAM
408	.....5	9A01544200	R,CARBON 1/5W 27K	2	R 215 .216	ANAM
409	.....5	9A03811700	TR,KSD1021-YTA	1	Q 101	ANAM
410	.....5	9A03811700	TR,KSD1021-YTA	1	Q 215	ANAM
411	.....5	9A03811700	TR,KSD1021-YTA	1	Q 601	ANAM
412	.....5	9A05194600	DIODE,1N4003SRT	1	D 602	ANAM
413	.....5	9A05194600	DIODE,1N4003SRT	8	D 903 -910	ANAM
414	.....5	9A05194600	DIODE,1N4003SRT	2	D 913 .914	ANAM
415	.....5	9A05196700	TR,KSA916-Y-SHTA	1	Q 902	ANAM
416	.....5	9A05196700	TR,KSA916-Y-SHTA	1	Q 904	ANAM
417	.....5	9A05196800	TR,KSC2316-Y-SHTA	1	Q 602	ANAM
418	.....5	9A05196800	TR,KSC2316-Y-SHTA	1	Q 901	ANAM
419	.....5	9A05196800	TR,KSC2316-Y-SHTA	1	Q 903	ANAM
420	.....5	9A05196800	TR,KSC2316-Y-SHTA	1	Q 905	ANAM
421	.....5	9A05318500	CC, 22000PF Z F 25V	2	C 119 .120	ANAM
422	.....5	9A05318500	CC, 22000PF Z F 25V	2	C 147 .148	ANAM
423	.....5	9A05318500	CC, 22000PF Z F 25V	2	C 151 .152	ANAM
424	.....5	9A05318500	CC, 22000PF Z F 25V	2	C 607 .608	ANAM
425	.....5	9A05318500	CC, 22000PF Z F 25V	2	C 901 .902	ANAM
426	.....5	9A05318500	CC, 22000PF Z F 25V	2	C 913 .914	ANAM
427	.....5	9A05318500	CC, 22000PF Z F 25V	3	C 930 -932	ANAM
428	.....5	9A05318700	CAP,CERAMIC 100PF/50V K	1	C 602	ANAM
429	.....5	9A05318800	CAP,CERAMIC 1000PF/50V K	2	C 139 .140	ANAM
430	.....5	9A05318900	CAP,CERAMIC 0.1UF/50V Z	1	C 221	ANAM
431	.....5	9A05322200	CAP,ELECT A1HQ4R7B	2	C 201 .202	ANAM
432	.....5	9A05328200	HOLDER,FUSE KJCF5S	2	F 602	ANAM
433	.....5	9A05359600	DIODE,ZENER MTZJ12BT	1	D 916	ANAM
434	.....5	9A05889600	CAP,ELECT 4.7UF/50V	2	C 131 .132	ANAM
435	.....5	9A05892500	CAP,ELECT 47UF/25V	2	C 109 .110	ANAM
436	.....5	9A05892800	TR,KTC3198YT	2	Q 209 .210	ANAM
437	.....5	9A05894400	CAP,CERAMIC 18PF	2	C 101 .102	ANAM
438	.....5	9A05895900	TR,KTA1266YT	2	Q 207 .208	ANAM
439	.....5	9A05896000	TR,KTC2878B	4	Q 102 -105	ANAM
440	.....5	9A05902200	DIODE,ZENER,30V	2	D 901 .902	ANAM
441	.....5	9A06169300	R,CARBON 1/4W 56K	1	R 162	ANAM
442	.....5	9A06234000	R,CARBON 1/5W 910 OHM J	2	R 223 .224	ANAM
443	.....5	9A06234100	R,CARBON 25FJ102T	1	R 605	ANAM
444	.....5	9A06234100	R,CARBON 25FJ102T	2	R 901 .902	ANAM
445	.....5	9A06234100	R,CARBON 25FJ102T	2	R 909 .910	ANAM
446	.....5	9A06234100	R,CARBON 25FJ102T	2	R 913 .915	ANAM
447	.....5	9A06234200	R,CARBON 25FJ151T	2	R 117 .118	ANAM
448	.....5	9A06234200	R,CARBON 25FJ151T	4	R 153 -156	ANAM
449	.....5	9A06234300	R,CARBON 25TJ560T	4	R 227 -230	ANAM

450	.....5	9A06235300	PCB , MAIN	0		ANAM
451	.....5	9A06236100	DIODE , ZENER MTZJ4.7BT	1	D 915	ANAM
452	.....5	9A06236200	DIODE,ZENER MTZJ6.2BT	1	D 604	ANAM
453	.....5	9A06236400	DIODE , ZENER UZ18BMT	2	D 911 .912	ANAM
454	.....5	9A06236600	TR,KTA1268GRT	4	Q 201 -204	ANAM
455	.....5	9A06236700	TR,KTC3200GRT	2	Q 205 .206	ANAM
456	.....5	9A06692700	CAP,CERAMIC 3PF/50V C	2	C 209 .210	ANAM
457	.....5	9A06693200	CAP,ELECT 100UF/16V	1	C 603	ANAM
458	.....5	9A06693200	CAP,ELECT 100UF/16V	2	C 925 .927	ANAM
459	.....5	9A06693600	CAP,ELECT 47UF/25V	2	C 117 .118	ANAM
460	.....5	9A06693600	CAP,ELECT 47UF/25V	1	C 604	ANAM
461	.....5	9A06693600	CAP,ELECT 47UF/25V	2	C 926 .928	ANAM
462	.....5	9A06694500	CAP,ELECT 4.7UF/50V	2	C 115 .116	ANAM
463	.....5	9A06695100	CAP,CERAMIC 100PF/50V K	4	C 133 -136	ANAM
464	.....5	9A06695500	CAP,MYLAR 1000PF/50V J	2	C 215 .216	ANAM
465	.....5	9A06695900	CAP,MYLAR 0.022UF/50V J	2	C 113 .114	ANAM
466	.....5	9A06695900	CAP,MYLAR 0.022UF/50V J	1	C 910	ANAM
467	.....5	9A06695900	CAP,MYLAR 0.022UF/50V J	1	C 921	ANAM
468	.....5	9A06696000	CAP,MYLAR KCQ1H332JZ3	2	C 219 .220	ANAM
469	.....5	9A06696200	CAP,MYLAR 0.047UF/50V J	2	C 213 .214	ANAM
470	.....5	9A06696300	CAP,MYLAR 5600PF/50V J	2	C 111 .112	ANAM
471	.....5	9A06763500	CAP,CERAMIC 12PF/50V J	2	C 211 .212	ANAM
472	.....5	9A06869000	CAP,ELECT A1HQ4R7T	2	C 217 .218	ANAM
473	.....5	9A06874500	CAP,CERAMIC T1H561KB	2	C 207 .208	ANAM
474	.....5	9A06874700	CAP,MYLAR 2200PF/50V J	1	C 153	ANAM
475	.....5	9A06874700	CAP,MYLAR 2200PF/50V J	2	C 909 .911	ANAM
476	.....5	9A06874700	CAP,MYLAR 2200PF/50V J	2	C 922 .923	ANAM
477	.....5	9A07365800	PCB , MAIN	1		ANAM
478	..3	9A07366300	POWER SWITCH ASS'Y	1	SW63	ANAM
479	....4	9A06699800	SW , PUSH JRA1202F	1		ANAM
480	1	9A07241800	BOX OUT CARTON	1		ANAM
481	1	9A07241920	INSTRUCTION MANUAL ASS'Y	1		ANAM
482	.2	9A05917700	BAG,POLY 1061Y	1		ANAM
483	.2	9A06752300	STAPLE 0905	3		ANAM
484	.2	9A07124500	O/MNL, E/F/G//S A-H500I	1		ANAM
485	.2	9A07364020	REMOCON XMTR ASSY(RC-711)	1		ANAM
486	..3	9A07364100	REMOCON TRANSMITTER ASS'Y	1		ANAM
487	....4	9A07364300	BAG,POLY	1		ANAM
488	....4	9A07364400	REMOCON	1		ANAM
489	.....5	9A07048200	WINDOW	1		ANAM
490	.....5	9A07053400	SCREW KTS26+8GFZ	1		ANAM
491	.....5	9A07054700	SPRING 1A091	1		ANAM
492	.....5	9A07364500	SHEET,FUNCTION	1		ANAM
493	.....5	9A07364600	RUBBER,FUNCTION 2A152Y	1		ANAM
494	.....5	9A07364700	COVER,BATTERY	1		ANAM
495	.....5	9A07364800	CASE, TOP	1		ANAM
496	.....5	9A07364900	CASE,BOTTOM	1		ANAM
497	.....5	9A07365000	REMOCON PCB ASS'Y	1		ANAM
498	.....6	9A01394800	RESONATOR,CERAMIC CSB455E	1	X101	ANAM
499	.....6	9A01410100	R,CARBON 10 OHM 1/5W J	1	R102	ANAM
500	.....6	9A05318900	CAP,CERAMIC 0.1UF/50V Z	2	C102, 103	ANAM
501	.....6	9A05341800	TR, KTC3203Y	1	Q101	ANAM
502	.....6	9A06233900	R,CARBON 1/5W 3.3	1	R101	ANAM
503	.....6	9A06236000	L.E.D AF-HP52	1	D101	ANAM
504	.....6	9A06695100	CAP,CERAMIC 100PF/50V K	2	C104, 105	ANAM
505	.....6	9A07054500	SPRING , COIL (L)	1		ANAM
506	.....6	9A07054600	SPRING , COIL (R)	1		ANAM
507	.....6	9A07364200	IC, MICOM (REMOCON)	1	IC01	ANAM
508	.....6	9A07365100	PCB,REMOCON	1		ANAM
509	.....6	9A07365200	CAP,ELECT A1CU470T	1	C101	ANAM
510	..3	9A07364200	IC, MICOM (REMOCON)	1	IC01	ANAM
511	1	9A05326600	CLAMPER,ARM	1		ANAM
512	1	9A05335600	LABEL,SERIAL NO	3		ANAM
513	1	9A05983800	TAPE,OPP CLEAR 50M/M	1		ANAM
514	1	9A06233200	PAD,SNOW(L)	1		ANAM

515	1	9A06233300	PAD,SNOW(R)	1	ANAM
516	1	9A06243400	BAG , POLY	1	ANAM
517	1	9A06318700	LOCKER	4	ANAM
518	1	9A06751300	STAPLE 6500	8	ANAM
519	1	9A06778400	P.P BAND	1	ANAM
520	1	9A07005300	TAPE,P.P	1	ANAM



OEM NO.
A-H500IEURSET
KTB3+8JFZ
KTB3+10GFZ
KTS3+8J
KTB3+6J
KTW3+8J
KTB4+6FFZ
KHD1A020FFZ
KGR1A116
KGWAH500IEUR
KTB3+10G
KTWS3+10G
BGB1A047
KGL1A120
KGX1A216ZA
KBN1A059
KGX1A216C11
KGX1A220YC11
KGX1A217ZA
KBN1A066
KGX1A217C11
KGX1A218ZA
KBN1A061
KGX1A218ZC11
KGX1A219C12
KGX2A217ZA
KBN1A060
KGX2A217ZC11
KHD1A016
KOP10984D
KOX04194E120C
KVIMC4558S
BJJ2E017Z
KJP03GA01ZM
KRG1ANJ391H
KRVSR5SP
KJP05GA01ZM
KCEA0JH102B
K2K4110
K2K50301
BSL4A008ZE
BSR2A006Z
KIP10984D
KRD20TJ472T
KRD20TJ472T
KRD20TJ473T
KRD20TJ473T
KRD20TJ473T
KRD20TJ473T
KRD20TJ473T
KRD20TJ473T
KRD20TJ473T
KRD20TJ473T
KRD20TJ473T
KRD20TJ473T
KRD20TJ473T
KRD20TJ473T
KRD20TJ473T
KRD20TJ473T
KRD20TJ222T
KRD20TJ222T
KRD20TJ222T
KRD20TJ222T
KRD20TJ222T

KRD20TJ222T
KRD20TJ103T
KRD20TJ103T
KRD20TJ103T
KRD20TJ103T
KRD20TJ103T
KRD20TJ103T
KRD20TJ103T
KRD20TJ223T
KRD20TJ223T
KRD20TJ223T
KRD20TJ223T
KVD1N4148MT
KVD1N4148MT
KRD20TJ271T
KRD20TJ274T
KRD20TJ332T
KRD20TJ332T
KCCR1H050CC
KRD20TJ221T
KRD20TJ221T
KCQ11H473JZ3
KCQ11H473JZ3
KVTKSR2206T
KVTKSR2206T
KVTKSR2206T
KVTKSR2206T
KVTKSR2206T
KVTKSR2206T
KVTKSR2206T
KVTKSR2206T
KVTKSR2206T
KVTKSR2206T
KVTKSR2206T
KVTKSR2206T
KVTKSR2206T
KVTKSR2206T
KVTKSR2206T
KVTKSB811YT
KVTKSD1021YT
KVTKSD1021YT
KST1A012ZT
KVD342VCF02T085
KVTKSR1206T
KVTKSR1206T
KVTKSR1206T
KVTKSR1206T
KVTKSR1206T
KVTKSR1206T
KVTKSR1206T
KVTKSR1206T
KVTKSR1206T
KVTKSR1206T
KCBS1C682MXT
KCBS1E223ZFT
KCBS1E223ZFT
KCBS1E223ZFT
KCBS1E223ZFT
KCBS1E223ZFT
KCBS1H102KBT
KCEA1CKS100B
KCEA1CKS100B
KCEA1HKS1R0B
KCEA1HKS1R0B
KCQ11H152JZ3
KCQ11H152JZ3
KCCR1H120JC
KCEA1VH100B
KCEA1VH100B
KCEA1VH100B
KVD342YCF02T085

KCEA1EH470B
KCEA1EH470B
KRD20TJ513T
KRD25FJ151T
KRD25FJ151T
KUP10984Z
KCEA1VH100T
BVIANAM1224A
KCQI1H392JZT
KVV9A08A503Z
KWZAA77BN11
KWZAA77BN21
KWZAA77BN31
KWZAA77BN32
KWZAA77BN41
KWZAA77BN42
KWZAA77BN43
KWZAA77BN44
KWZAA77BN53
KWZAA77BN62
KWZAA77BN91
BSR4A003Z
K2K31161
BVV2W02B503Z
KTW3+6F
KBT1A387ZK64
KBT1A388ZK64
KGW1A178ZK64
KMD1A339
KKM1A062C11
KGL3A121
KGU1A261
KKM1A052WC11
KUS1A084
KBT2A387ZK64
KGL2A120
KKC4B077S21
KKFAH500IEUR
KHR129
KJA2B010Y
KBA2C2000TLE
KKF4A126SK59
KUAAH500IEUR
KTB3+6J
KHG1A024
KHR301
KTB3+16J
KTB4+6F
KTW3+8J
KMA2A001
KHE36-3
KHS1A032
BDDN83K
KHE1A023
KHG1A039Z
KHG1A115
KHG1A139
KMD1A328
KUA1A135
KUA1A136
KUF1A020
KKL1A047ZK63
KHG1A144
KQB1A235
KLT5Z002ZE

K2K31161
KOP11205D
KTB3+8J
KLEYK1R8KA
KJP02GA01ZM
KRG1ANJ100H
KJP09GA01ZM
KRF5EKR22H
KRG1ANJ4R7H
KHE36-3
KTW3+6J
BVT2SD1585L
BVT2SA1859A
BVT2SC4883A
K2K50301
BSL4A008ZE
BVDPBU604F
KCET50VAH472NZ
KEL314P
KJJ5N003Z
KJP02GB03ZM
KJP03GA62YG
KRG1ANJ152H
KRG1ANJ152H
KRG1ANJ181H
KVDUZP20BM
KWZAA77BN55
KWZAA77JW51
KWZAA77JW81
KWZAA77JW83
KJP03GA61ZP
K2K31161
K8E532
K8E533
BVNCC471B01
BVT2N5566
KIP11205D
KRD20TJ101T
KRD20TJ392T
KRD20TJ393T
KRD20TJ472T
KRD20TJ472T
KRD20TJ473T
KRD20TJ680T
KRD20TJ681T
KRD20TJ681T
KRD20TJ821T
KRD20TJ102T
KRD20TJ102T
KRD20TJ103T
KRD20TJ103T
KRD20TJ151T
KRD20TJ153T
KRD20TJ153T
KRD20TJ153T
KRD20TJ153T
KRD20TJ272T
KRD20TJ333T
KRD20TJ333T
KVD1N4148MT
KRD20TJ332T
KRD20TJ332T
KRD20TJ471T
KRD20TJ562T
KRD20TJ470T
KRD20TJ221T

KRD20TJ221T
KRD20TJ273T
KVTKSB811YT
KVTKSA916YT
KVTKSC2316YT
KVTKSR1206T
KVTKSR1206T
KVTKSR1210T
KVTKTC3198YT
KVTKTC3198YT
KVTKTC3198YT
KVTKTA1266YT
KVTKTA1266YT
KVTKTC2878BT
KRD25FJ2R2T
KRD25FJ123T
KCKT1H471KB
KCQ11H103JZT
KCQ11H103JZT
KCQ11H223JZT
KCQ11H332JZT
KCQ11H473JZT
KCQ11H473JZT
KCQ11H682JZT
KCCT1H050CC
KCCT1H050CC
KCEA1HQ4R7T
KCQ11H222JZT
KCQ11H222JZT
KCEA1AAH101T
KCEA1EAHS221T
KUP11205Z
KMY1A111WA
KTB3+10J
KTB3+8J
K8AYG6260
BRTPTH9M04BC471
KMD1A327
KMY1A111
BVT2SA1694
BVT2SA1694
BVT2SC4467
BVT2SC4467
KMY1A111XA
KTB3+10J
KTB3+8J
K8AYG6260
BRTPTH9M04BC471
KMD1A327
KMY1A111
BVT2SA1694
BVT2SA1694
BVT2SC4467
BVT2SC4467
KCEA1HH0R1T
KOP10985F
KVIMC4558S
KJP04GA01ZM
KJP04GA01ZM
KJP04GA01ZM
KJP07GA01ZM
KWED202100PP
KJP09GA01ZM
KJP05GA01ZM
KRG1ANJ4R7H

KRG1ANJ4R7H
KRQ1CJR47
KVTKSD288YZA
KVTKSD288Y
KTB3+8J
KMY1A025
K8AYG6260
BVILC4966
BVILC4966
BVILC4966
KSL1A007ZE
KJP10GA01ZM
KJT1A023C8
K2K50301
BCKWKC103MF
BSL4A006ZU
BVT2SA1209S
BVT2SC2911S
KCEA1EAH101E
KCEA1EAH101E
KCEA1EAH101E
KCEA1EAH101E
KCEA1EH102E
KCEA1EH102E
KCEA1VAH101E
KCEA1VAH101E
KCEA1VAH221E
KCEA1VAH221E
KCEA1VH102E
KCET1HAH222N
KEL314P
KEL314P
KEL314P
KJJ4N023Z
KJJ4R011Z
KRG1ANJ150H
KWEI112060PP
KWZAA77BN98
KJJ4P016Z
KWZAA77JW82
KLT5J020ZE
KJP02GA61ZP
K2K31161
K8E533
KMC1A138
K4FM073
KIP10985F
KRD20TJ101T
KRD20TJ101T
KRD20TJ101T
KRD20TJ393T
KRD20TJ561T
KRD20TJ563T
KRD20TJ563T
KRD20TJ563T
KRD20TJ102T
KRD20TJ102T
KRD20TJ102T
KRD20TJ102T
KRD20TJ222T
KRD20TJ103T
KRD20TJ103T
KRD20TJ103T
KRD20TJ121T
KRD20TJ123T
KRD20TJ184T

KRD20TJ223T
KRD20TJ223T
KRD20TJ224T
KRD20TJ224T
KRD20TJ224T
KRD20TJ331T
KRD20TJ333T
KRD20TJ391T
KCKR1H101KB
KCKR1H101KB
KCKR1H102KB
KCKR1H151KB
KVD1N4148MT
KVD1N4148MT
KVD1N4148T
KRD20TJ471T
KRD20TJ562T
KRD20TJ100T
KRD20TJ221T
KRD20TJ242T
KRD25TJ123T
KRD25TJ123T
KRD25TJ391T
KRD20TJ273T
KVTKSD1021YT
KVTKSD1021YT
KVTKSD1021YT
KVD1N4003SRT
KVD1N4003SRT
KVD1N4003SRT
KVTKSA916YT
KVTKSA916YT
KVTKSC2316YT
KVTKSC2316YT
KVTKSC2316YT
KVTKSC2316YT
KCBS1E223ZFT
KCBS1E223ZFT
KCBS1E223ZFT
KCBS1E223ZFT
KCBS1E223ZFT
KCBS1E223ZFT
KCBS1E223ZFT
KCBS1E223ZFT
KCBS1H101KBT
KCBS1H102KBT
KCBS1H104ZFT
KCEA1HQ4R7B
KJCFC5S
KVDMTZJ12BT
KCEA1HH4R7B
KCEA1EH470B
KVTKTC3198YT
KCCR1H180JC
KVTKTA1266YT
KVTKTC2878BT
KVDUZ30BMT
KRD25TJ563T
KRD20TJ911T
KRD25FJ102T
KRD25FJ102T
KRD25FJ102T
KRD25FJ102T
KRD25FJ151T
KRD25FJ151T
KRD25TJ560T

KUP10985Z
KVDMTZJ4.7BT
KVDMTZJ6.2BT
KVDUZ18BMT
KVTKTA1268GRT
KVTKTC3200GRT
KCCT1H030CC
KCEA1CH101T
KCEA1CH101T
KCEA1EH470T
KCEA1EH470T
KCEA1EH470T
KCEA1HH4R7T
KCKT1H101KB
KCQ11H102JZT
KCQ11H223JZT
KCQ11H223JZT
KCQ11H223JZT
KCQ11H223JZT
KCQ11H332JZT
KCQ11H473JZT
KCQ11H562JZT
KCCT1H120JC
KCEA1HQ4R7T
KCKT1H561KB
KCQ11H222JZT
KCQ11H222JZT
KCQ11H222JZT
KUP10985Y
KWZAH500ISW63
KSH1A005ZV
KPG1A406P
KQXAH500IEUR
KPB1061Y
KPL0905
KQX1A480Z
KARTAH500IEUR
KUR043TA
KPB1A141Z
KUR043T
KGU1A178
KTS26+8GFZ
KUS1A091
KGX2A254Y
KHG2A152Y
KKK1A014MCK57
KKM1A076MCTK57
KKU1A064MCK57
KOP11217B
BSB455EB1
KRD20TJ100T
KCBS1H104ZFT
KVTKTC3203Y
KRD20TJ3R3T
KVDAFHP52
KCKT1H101KB
KUS1A089
KUS1A090
BVIANAM1271R
KUP11217Z
KCEA1CU470T
BVIANAM1271R
KHE154
KQT1A046
K4FC500CL
KPS1A361



KPS1A362
KPB1A014Z
KRE1A037
KPL6500
K4FC180
K4FC240CL